

5 is
LU < OU_218797 > m
= CO

WUMBCOTSIION-AND-GO'
ROVND-ABOVT-THE-
•1DWERS THEREOF-



M^RK-ML-HER-BWMRKS-
SET-VP-H R-HOVSES-
•THAT-Y MAY-TELL
rHEM-THATCCME-
•AT

OSMANIA UNIVERSITY LIBRARY

Call No.

Accession No.

Author

Title

This book should be returned on or before the date last marked below-

JERUSALEM

1920—1922

ALL RIGHTS RESERVED

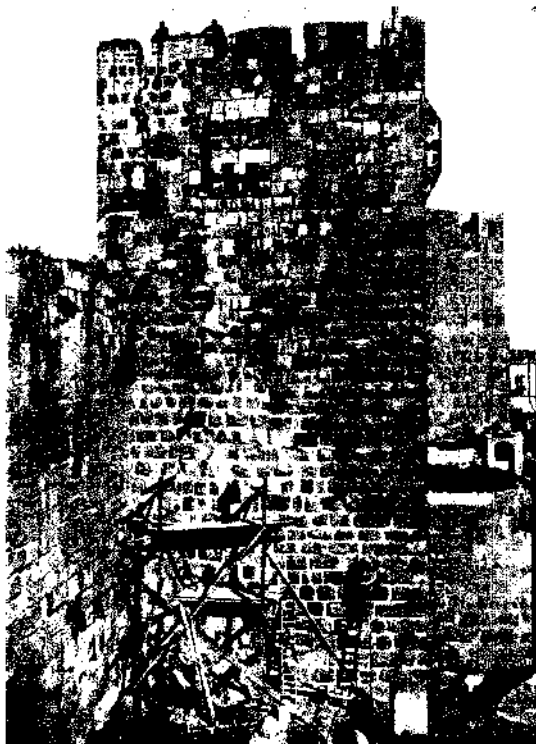

Masons at work on the East Tower of the Citadel.

JERUSALEM

1920 — 1922

Being the Records of the Pro-Jerusalem
Council during the First Two Years of
the Civil Administration

EDITED FOR THE COUNCIL OF THE PRO-JERUSALEM SOCIETY
BY C. R. ASHBEE. M.A.

FELLOW OF THE ROYAL INSTITUTE OF BRITISH ARCHITECTS
SOMETIME CIVIC ADVISER TO THE CITY OF JERUSALEM

WITH A PREFACE
BY SIR RONALD STORRS
GOVERNOR OF JERUSALEM
PRESIDENT OF THE PRO-JERUSALEM SOCIETY

LONDON

JOHN MURRAY, ALBEMARLE STREET, W.

Published for

THE COUNCIL OF THE PRO-JERUSALEM SOCIETY

1924

*Printed in Great Britain by
Hazzell, Watson & Viney, Li., London and Aylesbury.*

PREFACE

ALTHOUGH the Second Volume of the Records of the Pro-Jerusalem Society does not strictly include more than the years 1920-22, I propose in this Preface to offer for the information of members and of the public a very brief review of its activities up to the date of writing.

As stated in the Preface to the First Volume, "there were, and always will remain, many aspects of civic life, more especially in this unique city, in which no Military Administration, no Civil Government even, could, without thwarting civic and individual effort, occupy itself, however sympathetically inclined."

"The objects of the Society, as defined in the Charter, are the preservation and advancement of the interests of Jerusalem, its district and inhabitants, more especially :

- " 1. The protection of and the addition to the amenities of Jerusalem and its District.
- " 2. The provision and maintenance of parks, gardens, and open spaces in Jerusalem and its District.
- " 3. The establishment in the District of Jerusalem of Museums, Libraries, Art Galleries, Exhibitions, Musical and Dramatic Centres, or other institutions of a similar nature for the benefit of the public.
- " 4. The protection and preservation, with the consent of the Government, of the Antiquities in the District of Jerusalem.
- " 5. The encouragement in the District of Jerusalem of arts, handicrafts, and industries in consonance with the general objects of the Society.
- " 6. The administration of any immovable property in the District of Jerusalem which is acquired by the Society or entrusted to it by any person or corporation with a view to securing the improvement of the property and the welfare of its tenants or occupants.
- ** 7. To co-operate with the Departments of Education, Agriculture, Public Health, Public Works, so far as may be in harmony with the general objects of the Society."

PREFACE

It being clearly impossible for a Governor, military or civil, to superintend, still less to carry out in detail the execution of this highly technical programme, I requested Mr. C. R. Ashbee, then in Cairo, to visit Jerusalem and to report upon its possibilities in this respect. After perusal of his interesting and highly suggestive report, I offered to him, and he accepted, the post of Civic Adviser, which included that of Secretary to the Society. Mr. Ashbee began work at once, and for nearly four years rendered loyal and excellent service to Pro-Jerusalem. The weaving and tile-making industries were established, and the Rampart Walk round the walls was cleared and restored.

Mr. Ashbee retired in 1922, and was succeeded by Mr. A. C. Holliday, the present Civic Adviser. Since that date several works and projects of works have to be reported. Special efforts have been made to improve the condition of the Citadel. Many minor repairs have been executed on the crenellated and parapet walls, and repairs to the South Tower are actually in progress. Designs have been prepared for a stone bridge at the entrance of the Citadel. The Turkish barrack buildings within the courtyard are in process of removal, and over 6,000 cubic metres of buildings and stone have already been dug up and carted away.

The clock tower erected by the loyal burgesses of Jerusalem, in a style midway between that of the Eddystone lighthouse and a jubilee memorial to commemorate the thirty-third year of the auspicious reign of the late Sultan Abdul Hamid, has been bodily removed from the north side of the Jaffa Gate, which it too long disfigured, and is being set up again in fulfilment of a promise (less aggressively and shorn of its more offensive trimmings) in the central and suitable neighbourhood of the Post Office Square.

Stricter measures are being enforced for the preservation of the traditional building style of Jerusalem, offensive and unsuitable materials are being prohibited or removed, and an effective control of new buildings and town planning sections has been instituted. The size of shop signs, which had become of recent years a serious disfigurement to the city, has been regulated by Municipal By-law 5, under which also the posting of bills, placards, and advertisements is restricted to moderate-sized notice-boards displayed in specially chosen localities. The majority of the streets have been named by a special committee representative of the three great religions, and the names

blazoned in the three official languages in coloured and glazed Dome of the Rock tiles. For the first time in the history of the city the houses of Jerusalem are being numbered. A map is being published to a scale of 1 : 5,000 in English, Arabic, and Hebrew, giving contours and street names. A civic survey and a comprehensive town plan are in course of preparation.

The Society is taking a prominent part in the Palestine Pavilion of the British Empire Exhibition. The celebrated models of the Temples will be exhibited, and the Dome of the Rock and other pottery, with the Hebron glass products, will be sold in the Pavilion. All profits, after reimbursement of the heavy initial expenditure, will be devoted to the work of the Society in Jerusalem.

Early last year I travelled to the United States with the object of enlisting the interest, sympathy, and assistance of that generous nation. I have to record with gratitude the chivalrous reception accorded to my remote and unusual quest, in so much that a sojourn forcibly limited to twenty days resulted in subscriptions and donations amounting to several thousand pounds.

The monthly expenditure of the Society is about £E.200 (exclusive of the exceptional British Empire Exhibition expenses). As the Government grant of £E.1,000 will probably have to be withdrawn, new members and donations are urgently needed.

The following special projects are in contemplation, and are detailed in the hope of striking the imagination of friends, as yet unknown, who may perhaps desire to associate their names with some specific achievement of permanent benefit to the Holy City :

Seats in Palestine marble or other good stone for the Society's parks and gardens. The donor's name will be carved upon the seat from	£E"20
Seats in wood or iron at convenient points in the Rampart Walk or in the gardens. The donor's name will be cut or painted on the seat ... from	jTE.2-\$
Repairs to the walls of Jerusalem, to be done in sections	£E. 1000
Upkeep of the School of Ceramics	£E.500
Repairs to Citadel (site of Palace of Herod the Great) in sections in its different towers, and excavations...	£E.2000

PREFACE

For the establishment of a Museum to house the Society's collection.	£E.500
For repairs to the seven gates of Jerusalem, each about	£^*S*
Minor repairs to the historic bazaars.	£E>io
Gifts of historical subjects (Palestine history)' for the Society's Museum.	
Gifts of examples of arts and crafts, especially examples of Oriental weaving and embroidery for the School of Textiles.	

I would like to take this opportunity of thanking the High Commissioner for his never-failing interest and support, and the departing Assistant Governor, Mr. H. C. Luke, whose activities and vigilance recently evoked from the Council a unanimous resolution appointing him to life-long membership ; further, the past and present Civic Advisers for their loyal collaboration. I would also place on record the debt of gratitude which Jerusalem owes to the members of the Council, the Mayor, the Director of Antiquities, the Mufti, the Orthodox, the Latin and the Armenian Patriarchs, the Anglican Bishop, the President of the Jewish Community, and the other distinguished Moslems, Christians, and Jews, all of them busy men with urgent and important duties of their own, who, nevertheless, have not spared themselves nor their time in keeping this constructive and unifying fellowship so far as possible abreast with the needs of the time, and in holding it above and out of the dust and clamour of political and other controversy.

Of our benefactors many, who live in remote continents, may never witness the results of their generosity ; of whom we can but say that, while some little of their achievement will be presented to their vision by picture and by plan, their true satisfaction will rest rather in the sure and certain knowledge that, through their loving carefulness, Jerusalem will have been preserved nearer to the city of their faith and of their dreams.

RONALD STORRS,
President of the Pro-Jerusalem Society.

April, 1924.

CONTENTS

PREFACE. BY SIR RONALD STORRS, C.M.G., C.B.E., GOVERNOR OF JERUSALEM	TAO v
LIST OF ILLUSTRATIONS	xi
COUNCIL OF THE PRO-JERUSALEM SOCIETY.	XV
REVIEW OF THE VARIOUS WORKS UNDERTAKEN BY THE SOCIETY DURING 1920-22. By C. R. ASHBEE, M.A., F.R.I.B.A., sometime Civic Adviser to the City of Jerusalem	
1. Introductory	1
2. The Work of Conservation	4
3. The New Town Plan	15
4. The Park and Garden System	20
5. Markets and Khans	21
6. The Naming of the Streets	26
7. New Industries and Educational Work	29
8. Finance	3*
L'ETAT DE LA CITE DE JERUSALEM AU XII ^e SIECLE. Par F. M. ABEL, O.P., Pro- fesseur a l'Ecole Biblique et Arch ^o logique de Saint-Etienne, JERUSALEM	33
EXTRACTS FROM THE DIARY OF A FRANCISCAN PILGRIM OF THE SIXTEENTH CENTURY. Contributed by H. C. LUKE, B.Litt., M.A., Assistant Governor of Jerusalem	4i
THE CHRISTIAN COMMUNITIES IN THE HOLY SEPULCHRE. By H. C. LUKE	46
A BRIEF ACCOUNT OF THE PAINTED TILE WORK IN THE ARMENIAN CATHEDRAL OF ST. JAMES. By GEORGE ANTONIUS, M.A., and CH. A. NOMICO	57
A BRIEF DESCRIPTION OF THE WORK DONE BY THE LOCAL CRAFTSMEN AT GOVERN- MENT HOUSE, JERUSALEM. By C. R. ASHBEE	60
AN ACCOUNT OF THE NEW JEWISH GARDEN CITIES, ETC., AND THE MODIFICATIONS THEY ENTAIL IN THE TOWN PLAN. By C. R. ASHBEE.	64
ABIBLIOGRAPHY OF MOSLEM ARCHITECTURE IN PALESTINE. By K. A. C. CRESWELL, M.B.E., late Inspector of Monuments, G.S., O.E.T.A.	69
APPENDICES	95
INDEX.	105
B	ix

LIST OF ILLUSTRATIONS

1. KEY PLAN OF THE CITADEL.
2. CITADEL DRAWBRIDGE BEFORE REPAIR.
3. DRAWBRIDGE TOWER.
4. CUPOLA DURING RECONSTRUCTION.
5. CUPOLA SEEN FROM BELOW.
6. THE HIPPICUS TOWER. BLOCK PLAN.
- 7- » THE WINDOW, AFTER ENLARGEMENT.
- 8« » » THE SAME SEEN SECTIONALLY.
- 9- » SECTION A.B.
- ^x0. „ „ SECTION C.D.
- «. » » LOWER, OR STREET LEVEL PLAN.
12. „ „ UPPER FLOOR PLAN.
- 13- » NORTH ELEVATION.
- !4# »» »» WEST ELEVATION.
- IS- » SOUTH ELEVATION.
16. TOWER BY THE MINARET.
17. TOWER BY THE MINARET, SHOWING THE CRACK.
18. CITADEL SOUTH TOWER. SOUTH FACADE.
19. „ „ „ WEST FACADE.
20. CITADEL GLACIS DURING REPAIRS.
21. PRESENT ENDING OF THE RAMPART WALK BY ST. STEPHEN'S GATE.

ILLUSTRATIONS

22. (*Frontispiece*) MASONS AT WORK ON THE EAST TOWER OF THE CITADEL.
23. RAMPART WALK, CLEARANCE IN PROGRESS.
24. RAMPART WALK, SHOWING THE LOWERING OF THE ROOF OF THE FRANCISCAN CONVENT, TO REOPEN THE PUBLIC WAY AT THAT POINT.
25. RAMPART WALK, SHOWING THE BUILDING LINE OF THE LATIN PATRIARCHATE, NOW SAFEGUARDED BY THE TOWN PLANNING LEGISLATION.
26. AL AQSA MOSQUE, SHOWING THE BREAK IN THE RAMPART WALK ON THE SOUTH SIDE OF THE CITY.
27. AL AQSA MOSQUE, SHOWING HOW IT IS PROPOSED TO COMPLETE THE WALK.
28. RAMPART WALK AS NOW COMPLETED AROUND BEZETHA.
29. DAMASCUS GATE PINNACLES BEFORE REPAIR.
30. DAMASCUS GATE PINNACLES AFTER REPAIR.
31. THE SUQ AL KABIR, SHOWING THE SOCIETY'S REPAIRS.
32. THE TARIQ BAB AL SELSELEH.
33. DETAILS OF A WINDOW IN THE TARIQ BAB AL SELSELEH.
34. THE JERUSALEM TOWN PLANNING AREA.
35. JERUSALEM ZONING SYSTEM.
36. SEAT IN THE CITADEL GARDEN. THE GIFT OF MRS. ELIZABETH MCQUEEN.
37. " " " THE GIFT OF THE ANGLO-AMERICAN SOCIETY.
38. " " " THE GIFT OF MR. ARTHUR FRANKLIN.
39. " " " THE GIFT OF MISS VIRGINIA BLANDY.
40. JAFFA GATE MAIDAN IMPROVEMENT SCHEME, WITH MARKET.
41. JAFFA GATE IMPROVEMENT SCHEME AS A WHOLE.
42. JAFFA GATE, THE PRESENT CONDITION, SHOWING THE MARKET SPRAWLING OVER THE ROAD AREA AND UPON THE FOSSE (NOW COVERED).

ILLUSTRATIONS

43. JAFFA GATE, SHOWING THE PROPOSED ALTERATIONS FROM THE SAME POINT, WITH THE RECONSTRUCTED CAFE AND A LOW-BUILT CONTAINING WALL FOR A PROPERLY REGULATED MARKET.
44. THE PROPOSED VALERO KHAN AT THE DAMASCUS GATE.
45. PLAN OF THE HOLY CITY IN THE THIRTEENTH CENTURY.
46. PLAN OF THE HOLY SEPULCHRE AND SURROUNDINGS.
47. ST. GEORGE AND THE DRAGON. (TILE IN THE CHURCH OF ST. JAMES.)
48. EXECUTION OF JOHN THE BAPTIST. " " "
49. OUR LORD'S ENTRY INTO JERUSALEM. " " "
50. THE VIRGIN AND CHILD. " " "
51. DAVID PLAYING ON THE HARP. " " "
52. THE MIRACLE OF LAZARUS. " " "
53. THE DESCENT FROM THE CROSS. " " "
54. THE RESURRECTION. " " "
55. GOVERNMENT HOUSE, JERUSALEM. THE DRAWING-ROOM.
56. GOVERNMENT HOUSE, JERUSALEM. THE DINING-ROOM.
57. GOVERNMENT HOUSE, JERUSALEM. THE SIDEBOARD IN THE DINING-ROOM, DESIGNED BY C. R. ASHBEE.
58. BLOCK PLAN OF ANTIOCHUS.
59. MODEL OF BLOCK PLAN OF ANTIOCHUS, WITH BRITISH GOVERNMENT'S PLOT SHOWN IN OUTLINE.
60. ELEVATION OF BLOCK PLAN. ANTIOCHUS.
61. TALPIOTH GARDEN CITY. BLOCK PLAN.
- *02. TALPIOTH GARDEN CITY. CONTOUR PLAN.
63. TALPIOTH GARDEN CITY. MODEL.
64. TALPIOTH GARDEN CITY. MODEL.

ILLUSTRATIONS

65. **BLOCK PLAN.** JANJIRIEH GARDEN CITY.
66. THE PROPOSED SYNAGOGUE. JANJIRIEH GARDEN CITY.
67. BONEH BAYIT GARDEN CITY. KEY PLAN.
68. ANTIMUS PORAH IN THE JAFFA ROAD. BLOCK PLAN.
69. BONEH BAYIT GARDEN CITY. MODEL.

COUNCIL OF THE PRO-JERUSALEM SOCIETY

Founded September 1918.

Incorporated October 1920 (under the Palestine Administration).

HON. PRESIDENT.

The Right Hon. SIR HERBERT SAMUEL, C.B.E., High Commissioner of Palestine.

PRESIDENT.

SIR RONALD STORRS, C.M.G., C.B.E., Governor of Jerusalem.

COUNCIL.

Hon. Member: The Right Hon. VISCOUNT MILNER, K.G., G.C.B.

MEMBERS.

THE MAYOR OF JERUSALEM.

THE DIRECTOR OF ANTIQUITIES.

HIS EMINENCE THE RAIS AL-'ULEMA.

HIS BEATITUDE THE ORTHODOX PATRIARCH.

HIS BEATITUDE THE LATIN PATRIARCH.

HIS BEATITUDE THE ARMENIAN PATRIARCH.

THE RIGHT REV. THE ANGLICAN BISHOP IN JERUSALEM.

THE VERY REVEREND THE CUSTODIAN OF TERRA SANTA.

HIS REVERENCE THE SUPERIOR OF THE DOMINICAN CONVENT.

THE VERY REVEREND CHIEF RABBI KUK.

THE REPRESENTATIVE OF THE PALESTINE ZIONIST EXECUTIVE.

LE REV. PERE ABEL (Ecole Biblique de Saint-Etienne).

MR. C. R. ASHBEE, M.A., F.R.I.B.A. (late Civic Adviser).

LE CAPITAINE BARLUZZI.

CAPTAIN K. A. C. CRESWELL, M.B.E. (late Inspector of Monuments, G.S., O.E.T.A.).

DR. M. ELIASH, B.Litt.

PROFESSOR PATRICK GEDDES.

MR. R. A. HARARI.

MUZA KAZEM PASHA AL-HUSSEINI, C.B.E.

MR. H. C. LUKE, B.Litt., M.A. (Assistant Governor of Jerusalem).

MR. J. MEYUHAS, M.B.E.

MR. E. T. RICHMOND.

MR. D. G. SALAMEH.

DR. NAHUM SLOUSCH.

M^s. JACOB SPAFFORD.

LE REV. PERE VINCENT (Ecole Biblique de Saint-Etienne).

MR. JOHN WHITING.

MR. DAVID YELLIN, M.B.E. (Vice-Mayor of Jerusalem).

MR. A. C. HOLLIDAY, B.A., Civic Adviser (Hon. Secretary).

NOTE

While there has been careful collaboration between the various writers of the essays here following, the Council, as well as the individual writers, wish it to be understood that the writers alone take responsibility for the statements made.

The Council desire to thank the American Colony for the use of many valuable photographs.

ED.

JERUSALEM

1920—1922

BY C. R. ASHBEE

INTRODUCTORY

1. The present volume carries on the work conceived, planned, and started during the period of the British Military Occupation of Palestine. The occupation lasted roughly for two years, the Civil Administration beginning on July 1, 1920. The present record, therefore, may be taken to cover the two years from that date, and the volume containing it might be fitly named "Jerusalem, 1921-1922," in effect the two years of Civil Administration that preceded the formal granting of the Mandate.

2. The principal interest, from a practical point of view, in the present volume will, I think, be found to lie in a comparison between what was planned and what may have been accomplished—the dream and its realization. This involves other than the purely technical considerations dealt with in the following pages. The status of the Society in the new Administration had to be considered and its relations to such of the newly created Government Departments whose work impinged upon that of the Society. Thus the conservation of public monuments in the Jerusalem area became also a matter for the newly established Department of Antiquities. The town planning of the modern city and the making of roads became a matter that also concerned the newly established Department of Public Works and the Town Planning Commission. Further, there was during the years 1921 and 1922 a much more precise definition of the functions of the Jerusalem Municipality and those of the Pro-Jerusalem Council and the Civic Adviser.

3. Two things became evident during the two years with which we are dealing: first, powers and functions which were formerly exercised by the Pro-Jerusalem Council through the Governor's Administrative order were exercised more and more by the new

INTRODUCTORY

departments of State ; and, in the second place, many of the ideas, plans, and proposals outlined in Vol. I have been, at least as far as Jerusalem is concerned, incorporated into the structure of the new State. The Pro-Jerusalem Society did its four years' work during a very plastic period in the social history of Palestine. Such laws as the Antiquities Ordinance, the Town Planning Ordinance, the regulations regarding corrugated iron and advertisement, the Town Plan with its green belt or " reserved area " round the Holy City, the new municipal by-laws—all these were largely stimulated by, or were the direct outcome of, discussions on the Pro-Jerusalem Council, or of action taken by it. As the new social order becomes less plastic and more rigid it will be interesting to watch how far the Society is able to go on inspiring and moulding the new social life. So far much of this legislation may be regarded as typical of the post-war State. Will it all survive ? No community can live for long above its own level. Will the new order that is shaping in Palestine be able to grow within, and carry out, the new laws which its Administrators in the years 1921 and 1922 made for it? The thought contains a challenge.

Following the method of the previous volume, the grouping is under the heading of (1) Work of Conservation, (2) the New Town Plan. This broadly is first the protection of the old city, then the laying out of the new.

4. The various contributions by members of the Council are of special interest in that they all touch on the Society's work. Pere Abel contributes a monograph on the condition of the city in the Crusading period. This monograph is largely epigraphical. The Reverend Father was a member of the street-naming committee, to the work of which I give a special section below, and without his great knowledge of the nomenclature and the written records of Jerusalem in its various languages the sub-committee would have been unable to carry on their work. Mr. H. C. Luke, the Assistant Governor of Jerusalem, contributes an extract from the Diary of a sixteenth-century Franciscan Pilgrim to the Holy City, translated from the unpublished Latin manuscript in his possession. We also have from his hand an account of the Christian Communities in the Church of the Holy Sepulchre. This chapter, in view of the recent changes within the body of the Orthodox Church, has particular interest and significance.

INTRODUCTORY

Mr. Geo. Anton ius contributes a monograph upon the historical side of the craft of Ceramics. This dovetails into the Society's practical work on behalf of the tilework and repair of the Dome of the Rock, and the School of Ceramics, which it initiated in 1920. Mr. Creswell's bibliography of Moslem Architecture in Palestine will be found to be an invaluable addition to the study, and more especially to the dating of Arabic building—matters about which English architects and writers have been very ignorant.

The remaining contributions, the account of the new Jewish town planning projects, and the work of the local craftsmen at Government House, explain themselves. They deal almost entirely with modern work and modern creative endeavour. I treat the subject-matter in its place, but would like to say here that without the assistance, the constant and kindly encouragement, of Dr. Ruppin, or the scholarly labours of Mr. Kauffmann, the work could not have taken the shape it has in the actual town plan of the city, nor could I have set down the record of what has been done or projected in the two years and which is here shown.

THE WORK OF CONSERVATION

5. The disaster of the Great War has forced upon all men and women the necessity of preserving all that is possible of the beauty and the purpose, in actual form, of the civilizations that have passed before. We have come to see, moreover, that this is not a mere matter of archæology or the protection of ancient buildings. In the blind mechanical order with which we are threatened everything that we associate with our sense of beauty is alike in danger. Landscape, the unities of streets and sites, the embodied vision of the men that set the great whole together, the sense of colour which in any oriental city is still a living sense—all these things have to be considered practically ; they must, to put it plainly, be protected against the incursions of the grasping trader, the ignorant workman, the self-interested property owner, and the well-intentioned Government Department.

In Jerusalem, perhaps more than in any other city, these facts are brought home to us. It is a city unique, and before all things a city of idealists, a city moreover in which the idealists through succeeding generations have torn each other and their city to pieces. Over forty times has it changed hands in history. And perhaps partly because of all this and partly because of the grandeur of its site and surrounding landscape it is a city of singular romance and beauty.

These facts are emphasized by other considerations. When the British Military Administration began work there were practically no roads. The Turks only improvised roads and most of them the Great War had destroyed. Next, in the turning of every sod or scrap of stone some historic association is affected. There are then the interminable questions of prescriptive right in venerated sites, the joint ownerships by divers and conflicting religious bodies. The city maintains a large parasitic population—priests, caretakers, monks, missionaries, pious women, clerks, lawyers, the motley order that has a vested interest in maintaining the *status quo*. Here is a force that often makes for what is picturesque and conservative, but as often checks the administrator in genuine and rational improvement, because the sanction for what he wants to do rests not in the city itself, but in the great world outside somewhere, hidden away. The actual bit of stone or the rubbish-heap we want to clean up may, it is true, belong

THE WORK OF CONSERVATION

to some Greek, or Moslem, or Jew, but the Armenian, the English Protestant, the Abyssinian, the American missionary, the Italian, the Wakf in India, the Copt, the other fellow somewhere—they all have a word to say on the matter, and before we do anything we must wait to hear it.

And, last, there has been the fact that has necessarily modified alike the enterprise of the Pro-Jerusalem Society and the Administration—there has been very little money to do anything with. This, though it may cripple historical research, may also be a protection against vandalism or ill-considered enterprise, for one great power at least the Administrator of to-day possesses, the power of sitting tight and doing nothing, of stopping unintelligent or destructive action, of waiting till a better day. If he have taste, though he himself be precluded from all creation, he can at least prevent foolish or wanton things from being done. That has, in the Holy City during the last five years, been a very great help.

And one thing we whose concern is civics must always remember. In the conservation of a city, whether it be like London, Paris, Rome, or New York, well within the great stream of the world, or whether like Jerusalem set upon a hill-top and remote, what we are conserving is not only the things themselves, the streets, the houses, spires, towers, and domes, but the way of living, the idealism, the feeling for righteousness and fitness which these things connote, and with which every city with any claim to dignity and beauty is instinct.

6. I will now take the Society's work of conservation in detail and begin with the Citadel of Jerusalem. This has been the centre of its activities. There are, including the little tower at the entrance gate and the old drawbridge, seven main towers in the Citadel, and to all but one of these the Society during the last two years did some important structural work. I give twenty-one illustrations, eight of them photographs and thirteen diagrams or plans, and I take them in the order of the towers on the plan (Illustration No. i). Beginning with the entrance or drawbridge tower (b on the plan), I show in No. 2 a photograph of the tower as it was before the ugly, dilapidated Turkish woodwork was cleared away. Illustration No. 3 shows the little tower, carefully pointed and repaired, and once again free. The picture also shows the fosse garden as finally constructed. Passing through the entrance tower, we come to a beautiful little octagon,

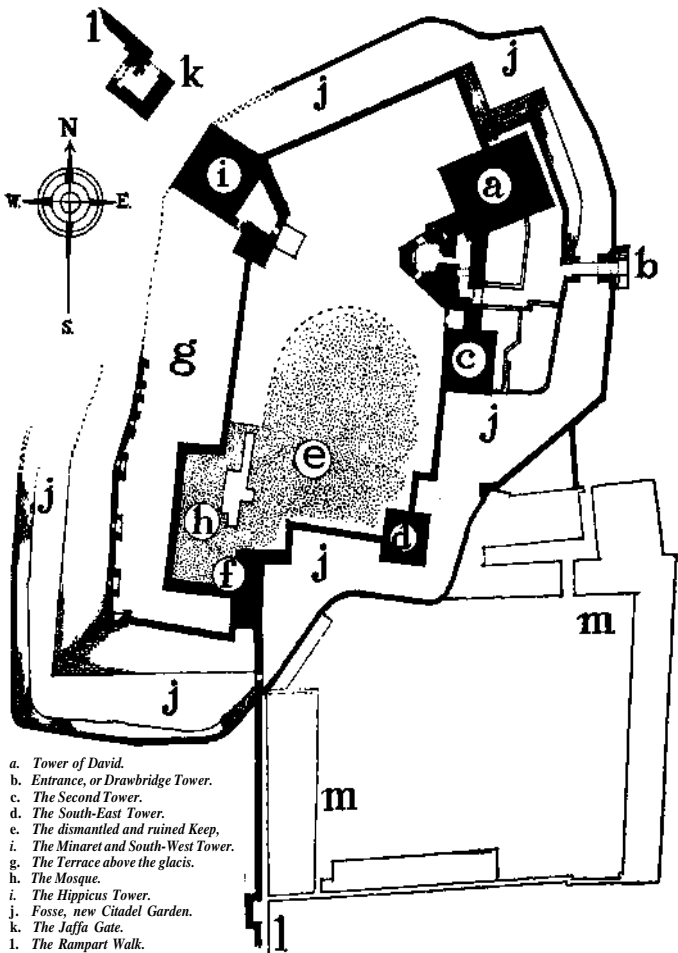

- a. *Tower of David.*
- b. *Entrance, or Drawbridge Tower.*
- c. *The Second Tower.*
- d. *The South-East Tower.*
- e. *The dismantled and ruined Keep,*
- i. *The Minaret and South-West Tower.*
- g. *The Terrace above the glacis.*
- h. *The Mosque.*
- i. *The Hippicus Tower.*
- j. *Fosse, new Citadel Garden.*
- k. *The Jaffa Gate.*
- l. *The Rampart Walk.*
- m. *The Barracks.*

Key Plan of the Citadel.

THE WORK OF CONSERVATION

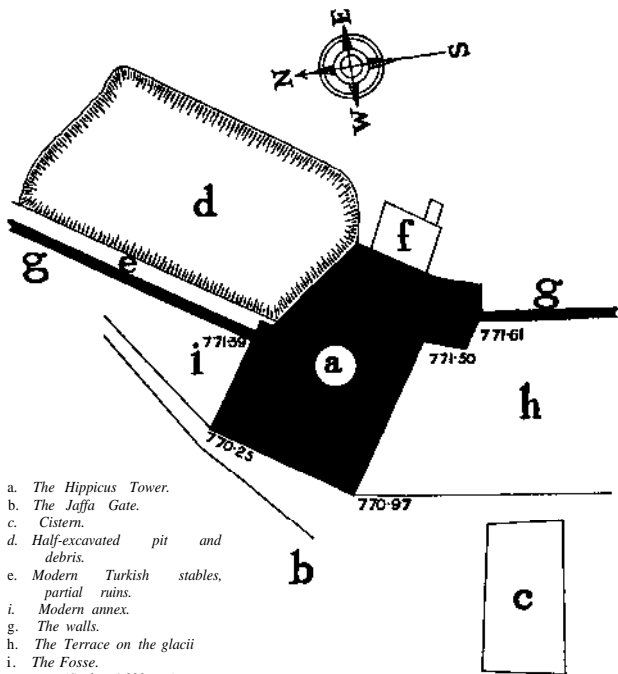

- a. *The Hippicus Tower.*
- b. *The Jaffa Gate.*
- c. *Cistern.*
- d. *Half-excavated pit and debris.*
- e. *Modern Turkish stables, partial ruins.*
- i. *Modern annex.*
- g. *The walls.*
- h. *The Terrace on the glacis*
- i. *The Fosse.*

(Scale, 1,200 m.)

The Hippicus Tower, Block Plan.

No. 6.

so called, of Suleiman the Magnificent. Over this octagon is a dome or cupola. This was falling; the parts were reassembled and reset. No. 4 shows one of the Society's masons at work on this cupola, and No. 5 the masonry itself as seen from below.

One of the most important pieces of structural repair has been that on the East or Second Tower (see c on Plan No. i), which was taken in hand with the financial help of the Department of Antiquities. Some of the Roman stone work, reset in Moslem times, was dis-

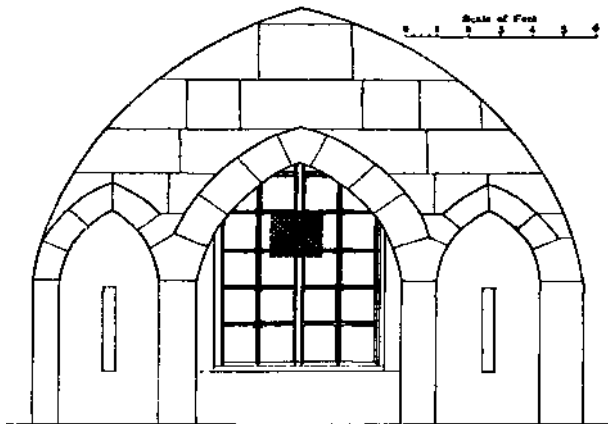

No. 7.

Note the existing
inset at A A

■ Limits of window
before enlargement

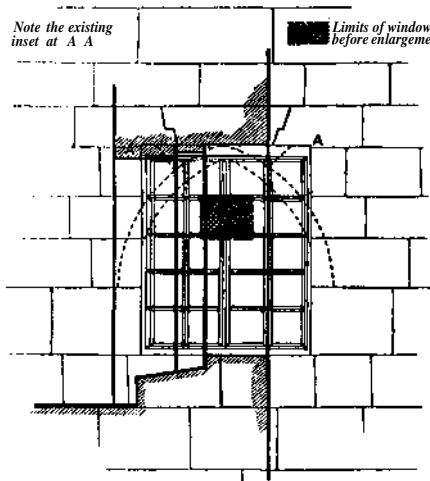

No. 8.

The Hippicus Tower—showing how the little prison-like window (hatched in the diagrams) was replaced by a large light Jitted into, but without disturbing* the original masonry.

THE WORK OF CONSERVATION

integrating. The beautiful illustration {See *Frontispiece*) shows the Society's masons at work. The lower portion of the tower was made good and the bulk of the tower repointed.

The same picture shows in the distance the Tower of David. To the outside of this nothing was done, but the Society repaired and opened out the interior, making of the great central chamber a rather beautiful exhibition room.

A like work was carried out in the Hippicus Tower (see i on Plan No. i). This, which before and during war was a hospital for spotted fever, was carefully put in order and the interior converted into two large exhibition rooms (Nos. 9 to 15). Illustrations Nos. 7 and 8

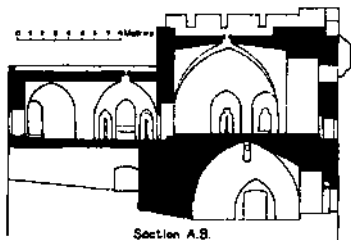

No. 9.

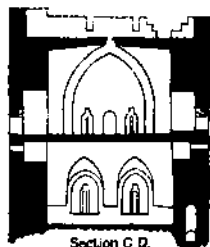

No. 10.

The Hippicus Tower.

show how the little prison-like window beneath the arch was enlarged to light the great room. The Hippicus Tower flanking the Jaffa Road, and opposite the Jaffa Gate, is necessarily one of the main features of any improvement scheme in this part of the city, as will be seen later when the Jaffa Gate improvement is considered (see pp. 21, 22, 23). The Society, therefore, arranged with the Department of Antiquities to have this tower specially measured, and some of the drawings here given are from the measurements of Mr. Salante.

The last of the towers, upon which the Society was at work in 1922, is the south-west tower (see Nos. 16 and 17) in which a serious crack showed itself in the summer of 1922. This tower, the fall of which would endanger the minaret, is one of the most distinguished of all the Citadel towers. Though the Society at the time had no

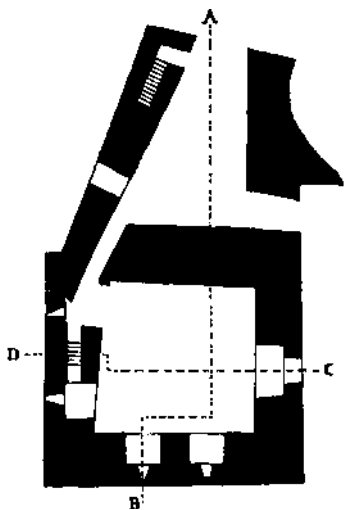

No. 11.

Lower, or street level plan.

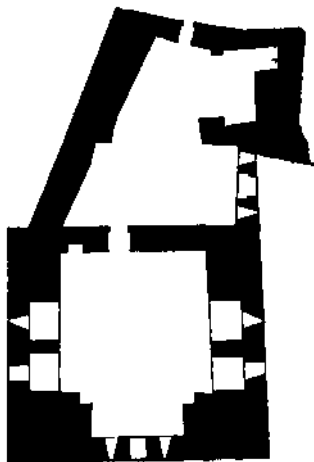

No. 12.

Upper floor plan.

The Hippicus Tower.

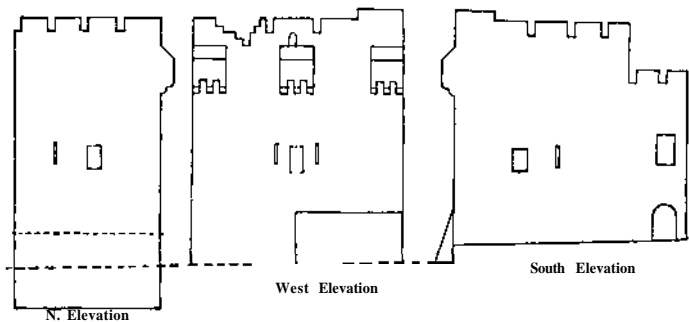

N. Elevation

No. 13.

West Elevation

No. 14.

South Elevation

No. 15.

The Hippicus Tower.

THE WORK OF CONSERVATION

money it was felt that special sacrifices must be made and the ££.300 needed for its protection somehow or other found. The diagrams here given (Nos. 18 and 19) show the cracks in detail and the method of tying to be adopted.

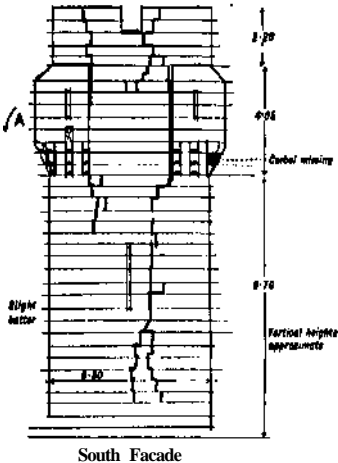

South Facade

No. 18.

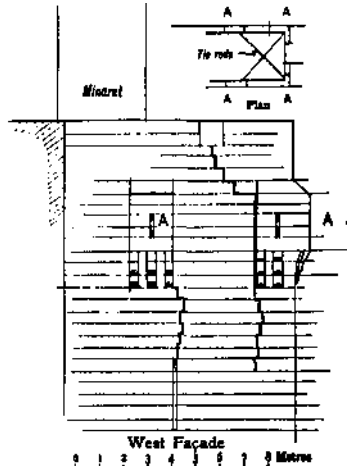

West Facade

No. 19.

Citadel South Tower.

The thick black lines show the cracks in the masonry.

The last of the Citadel works to which I shall allude is the repair of the angle of the glacis. In No. 20 we see the work in progress. Illustration No. 16 shows the glacis in its relation to the whole Citadel.

It will, I think, be agreed that these various works undertaken at a total cost of about E. 1,000 (the exact figure during the financial year 1921 was £495, the balance having been spent later), show no mean record of conservation taken over a period of two years. And, indeed, the work was needed. There had been no repair for over ten years, and much of the Citadel was in danger of falling. Much

THE WORK OF CONSERVATION

yet remains to do, and much of the most interesting work historically is below the ground level or in the blocked-up passages beneath or skirting the glacis, or even under the moat. But the Citadel of Jerusalem is one of those buildings upon which the architect and the archaeologist join issue. The latter would wish to dig it up and search its origins. To do this he has to kill the building. The former insists that as the building is still alive and serving a purpose, noble and beautiful, it must be so kept. The later periods cannot be disturbed to reveal the earlier. Architecture here is more important than archaeology.

7. The work on the Citadel leads inevitably to that of the ramparts. The preserving and opening out of the Rampart, or Sentinel's Walk, which was discussed at length in the first volume of the Jerusalem Records, is now to all intents and purposes complete. All encroachments except one have been cleared away ; that one, the most difficult of all, is at the two ends of the Haram al Sherif. One of these is shown in Illustration No. 21, the other was shown in the first volume Illustration No. 39. The difficulty is not technical, it is political, and it is greater than it was at the close of the Military Administration. In technical matters that affect the general welfare or the amenities of the whole community alike it was often easier to get things done then than now. Mr. Benton Fletcher's drawing (No. 26), which with the other in this volume the Council commissioned him to do, gives an interesting view of this side of the Rampart Walk from without the walls. The precise way in which it is proposed to solve the problem of linking up the last section of the walk that will pass across the Al Aqsa Mosque is not yet determined. An inconspicuous iron way, skirting the Al Aqsa outside, is suggested (see Inset No. 27). Illustrations Nos. 23 and 24 show two clearances near the New Gate, the former a gang at work opposite the Convent of the Scurs R^paratrices ; the latter the lowering of the roof of the Franciscan Convent, where a gabled roof had been built over, and butting upon the Rampart Walk parapet. This, by arrangement with His Reverence the President of the Franciscan Community, was brought down to the level of the walk, thus preserving the public right-of-way.

Illustration No. 25 is of the utmost interest. It shows how the activities of the Pro-Jerusalem Society have automatically come to be incorporated in the working legislation of the city. The building

THE WORK OF CONSERVATION

is the Latin Patriarchate with its garden skirting the walk. Beyond is the Citadel with the Hippicus Tower and David's Tower. A permit to build had been asked for at the point shown below the arrow, thus blocking out the view of the towers from the walk. The Society had nothing to do with the case except through its representative officer, myself, with whom lay the decision as to whether it should be brought up at the Town Planning Commission. With this body, under the new law, rests the final decision as to whether or not permits shall be allowed that affect the town plan. The case was heard, the Commission disallowed the permit, and ruled that the building line of the Latin Patriarchate must be followed. A precedent of the utmost importance under the new law was thus established which may have the effect of saving large portions of the city from destruction.

The last illustration I give of the now completed Rampart Walk (No. 28) is that of the corner by the Stork Tower. It shows the great stretch of the walls across Bezetha and looking out to Scopus and the Mount of Olives.

8. I now come to the Gates. During the two years effective work has been done upon three, the Jaffa Gate, the Damascus Gate, and Herod's Gate. Over the last of these the Rampart Walk was cleared. At Damascus Gate an important piece of repair work was undertaken on the pinnacles, again with the financial assistance of the Department of Antiquities. I give two illustrations (Nos. 29 and 30) of their condition before and after repair. Beneath these pinnacles, in the eastern wing of the gate, one of the old guard-rooms was cleaned up and let as a studio. It is now in the occupation of Mr. Melnikoff the sculptor. The more important scheme of the Khan outside the Damascus Gate, which has also been considered by the Society, I shall deal with below (section 20), as it affects town planning rather than conservation, though, indeed, the partial opening up of the Roman arch and levels is involved (see plan 44).

For the Jaffa Gate the Council worked out a definite scheme entailing the removal of the clock tower. It is now proposed, in deference to wishes of the donors, to re-erect it elsewhere. The Rampart Walk was opened out through the Jaffa Gate, an attempt having been made to convert that entrance into private property.

9. In the old suqs and covered ways of the city the Society was unfortunately not able, owing to lack of funds, to do what should be

THE WORK OF CONSERVATION

done. I would refer here again to what was set forth on this matter in p. 8 of the *Records*, Vol. I. Almost everything there stated still holds good. One piece of work, however, was well carried through, and this largely owing to the enterprise of the Mayor of Jerusalem, Ragib Bey Nashashibi. This work is best shown in the drawing made for the Council by Mr. Benton Fletcher (Illustration No. 31). The matter is one of finance. It is much to be hoped that the plan of the *pro rata* levy on property owners will shortly be worked out. To this could be added, where needed, the sums budgeted for the upkeep of historic buildings in the municipal budget.

These ancient suqs of Jerusalem are unique. Their present state and the photographic records scattered up and down the Society's two volumes of *Records* should be studied side by side with Pere Abel's plan of the mediaeval city (Illustration No. 45).

10. A matter upon which the Society would have liked to take action, but which unfortunately went no further than report and conservative advice, was the state of the houses in the Tariq Bab al Selseleh, the most beautiful street in Jerusalem. I give two illustrations (Nos. 32 and 33). Most of these houses are private, and Wakf property ; moreover, they are almost entirely Moslem. An occasional bit of pointing, the saving of a stone or an inscription here and there, would be of immense, because of timely, help. It is a matter upon which the Pro-Jerusalem Society and the Wakf might co-operate. Here, again, technical matters are often affected adversely by political considerations.

THE NEW TOWN PLAN

II. A study in the Council's work upon the new city during the years 1921-22 becomes inevitably a study in town planning, and town planning of a very practical and direct kind. Not only had a new city to be planned ; the law had to be drafted that should make this planning possible, and the machinery set up that should give effect to the law. Moreover, all the remains of the old Turkish order had to be taken over as part of the O.E.T.A. heritage, and this often made direct action or a " clean slate " impossible.

It was after many informal conferences between members of the Council, Professor Geddes, Dr. Ruppin, the Legal Adviser, the Governor of Jerusalem, and myself that the law was finally got into shape for drafting, and it was the two years' experience of the Pro-Jerusalem Society that provided the necessary data, or indicated how much of the modern western town planning legislation it might be possible to use in Palestine.

12. The Palestine Town Planning Ordinance then may be said to have come into existence largely as the result of the spade work done in the city by the Council of the Pro-Jerusalem Society. Much of the legislation it embodies is dealt with in the Council's early minutes, and the ideas set forth in Vol. I of the *Records* have for the most part been incorporated.

It has been complained that the Ordinance is complicated and difficult to understand, that it is impossible to render in the three official languages, that it is in parts, as a mere matter of machinery, unworkable. Some of these criticisms were found to be just, and in 1922 an amending Ordinance was passed to give effect to them. And there is much of real truth in them. Laws and Ordinances that are suitable to western cities, and partly because of the way in which their citizens observe and administer them, may not be suitable to eastern cities, or it may be a very long time before they are.

, 13. The question whether the work initiated by the Pro-Jerusalem Society in the new town plan succeeds or not will depend very largely upon whether the members of the Town Planning Commission appointed under the Ordinance to carry out the town plan understand and can administer the great trust committed to them. It is that

THE NEW TOWN PLAN

Commission which has now taken over all the duties of the Pro-Jerusalem Society in respect of the town plan, and their success or failure will largely affect all the other cities of Palestine.

There stand to the credit of the Jerusalem Town Planning Commission, which may then be justly claimed as the child of the Pro-Jerusalem Society, four important pieces of work during the years 1921 and 1922.

1. The establishment of the new town boundaries.
2. The zoning of the city in general outline.
3. The first draft of the new body of by-laws and regulations that shall give effect to the law.
4. The lay-out and aligning of eight sections of the new city.

14. The plan I show (No. 34) illustrates the first and fourth of these achievements. The now established boundaries lie along the nearest convenient geographical points within the dotted containing line, but including the villages of Saafat, El-Isawiye\ El-Azarie*, Mar Elias, Der Jasin, and Lifta. The eight numbered areas upon the plan represent those portions of the city whose new road alignments and lay-out have been passed by the Jerusalem Town Planning Commission. Of these Nos. VI, VII, and VIII are new Jewish garden cities, with which I shall deal later (see pages 65, 66, 67).

A word is needed here on the vitally important question of survey* The Pro-Jerusalem Society fought bravely, and for long unsuccessfully, for a proper survey of the city. Every town planner knows that without the preliminary datum of a correct survey the making of a town plan is an impossibility. The Military Administration took a different view. They held that the town plan might be made, but refused to sanction any budget for the survey ; the municipal surveyor's office was thus broken up, and the staff discharged. This threw the work back for two years, and it was not until the Civil Administration was well established that this was remedied. On the key plan the central portions of the new city are based upon the municipal survey of Mr. Guini, the outlying portions upon the official survey of Palestine which his Excellency the High Commissioner put at the service of the city. Thus whereas the McLean and Geddes plans are based on incorrect data, the eight sections of the new town plan are fixed upon data that claim to be accurate.

It is considered wiser not to reproduce here the eight aligned

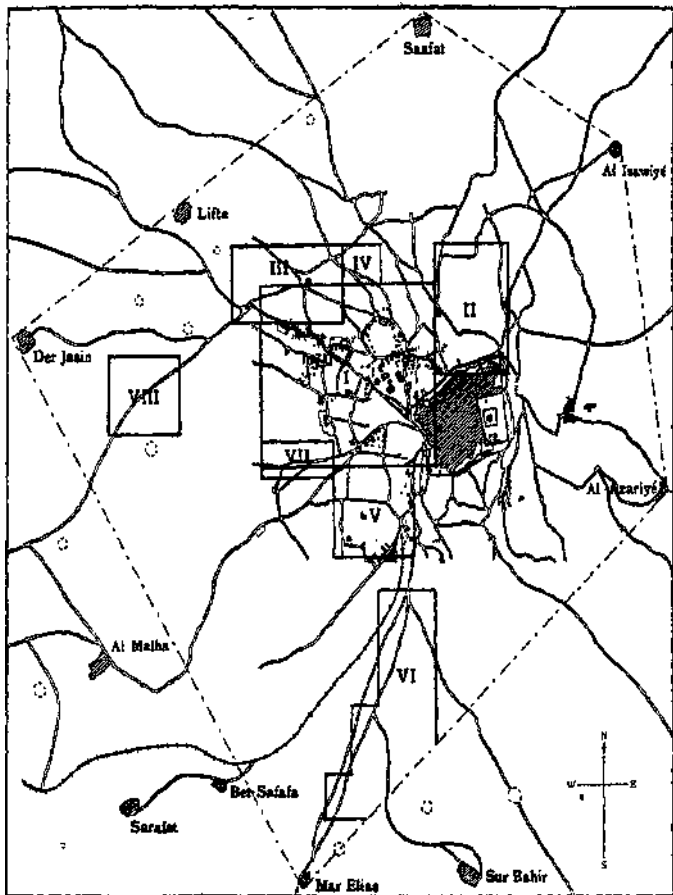

The Jerusalem Town Planning Area.

No- 34.

The area is within the dotted lines, the numbered sections are those in which the plan has been officially passed.

THE NEW TOWN PLAN

sections, first on the ground of expense, then **on that of** scale, and lastly because all are still liable to modification during the process of development in the next few years. It may therefore be better to issue them in some later volume that shall give the complete town plan. There will probably be some twenty sections in all, and these have to be linked together with the eight sections already officially published and open for inspection in the Municipality of Jerusalem.

15. I give, however, the zoning plan in general outline coloured (No. 35) because it affects the order and arrangement of the new city. Also a zoning plan necessarily precedes the making of new alignments, or the planning of new roads and quarters. This plan must, however, be regarded only as a first draft. No complete plan is possible until the survey itself has been completed. But the plan here shown is the working plan upon which permits to build were granted up to the end of the period covered by this volume.

Zoning, indeed, as understood in European cities, is hardly yet possible in the East. There is too much medievalism, too much muddle and litter of western industrialism to be first cleared out of the way, and, above all, the people themselves are not as yet ready to act in accordance with the laws when these are made. They are still too dependent upon orders imposed from above. In some respects this makes our task as town planners easier, but in so far as we try as administrators to encourage the citizens to think, act, and legislate for themselves, we are handicapped because an ideal order is postulated.

To make the town plan itself ideal predicates a good deal more than town planning. Thus we have after long and careful study to set the roads where they should go, we have to consider all the beauty spots, we have to save and link up all the historic buildings, we have to tear down and clear away all the ugly things and make the private give way to the public interests. That is the ideal way. The City of Jerusalem is worthy such a treatment. As a matter of practical experience and where there is no money what happens is very different. It is impossible to get out of the hard rut of existing roads ; all we can do is to widen a little. It is difficult, often impossible, to touch buildings that are in the hands of religious bodies. There is as yet neither money nor administrative machinery to keep in repair historic buildings, and many of the finest of these are in private hands. The real work is, after all, not the drawing of the city plan on paper, nor the description

THE NEW TOWN PLAN

of it in a book, nor the comments on it in an office file, nor even the making of a picture of it for the walls of the Royal Academy. The real work is to administer it intelligently and towards the shaping of a more or less ideal end. The only test of this is the beauty and the comeliness of the city itself.

PARK SYSTEM AND GARDENS

16. I deal now with certain minor aspects of the town plan which have been under the special charge of the Pro-Jerusalem Society, and I take first the parks and gardens.

The Citadel Garden, of which illustrations have already been given, has made considerable progress, and some gracious and valuable gifts (see Nos. 36 to 39) have been made to it. The pictures speak for themselves. Of the ceramic work, I shall speak later (see pages 29 and 62). A beautiful example of the Dome of the Rock tiles is shown, No. 39. Mr. Antonius, in his article on the Kutahia craft, pp. 58 and 59, also refers to its revival in Jerusalem.

17. A careful record has been kept of all the trees planted in the city during the two years with which this monograph deals. The record for the second of these years will be found in Appendix I. It shows thirty-eight failures in a total of 1,903 trees planted in 1921-2, as against 332 failures in a total of 1,283 planted during the year 1920-21. The reason of this success is, from the civic point of view, highly gratifying. The staff learned to understand jheir work better, the public to give it greater value. The Society established two nurseries, one in the Citadel Garden, one on the open land claimed by the municipality and known as Jamal Pasha's Park, near the Muscovia.

18. The work in the Post Office Square still needs completion. The stone work has to be finished, the terraces to be paved, and the circular seat and steps, as shown in Vol. I, p. 25, to be built. But the trees at the close of 1922 were doing well, and this centre of the town, instead of being an ugly refuse heap of broken stone and litter, was taking form and colour. Meantime the land itself, under the new Town Planning Ordinance, has to be expropriated or the owner compensated. The return upon the capital outlay, it is estimated, will be from improved values to the municipal buildings in the square and from the " Sharafia," or betterment tax.

MARKETS AND KHANS

19. The work on the markets has progressed but slowly. There has been no money. And private enterprise does not move readily in a mould meant for public benefit ; but Mr. Valero, one of the owners of the Mahanna Yuda property, for which the designs were shown in Vol. I, p. 27, expressed his willingness to carry out the scheme, and the tenants of the miserable booths which still disgrace the entrance to the modern city from the Jaffa side have been given notice.

More important is the scheme I show of the Jaffa Gate Market, Illustration No. 40. Here the efforts of the Town Planning Commission, of the municipality, and the Pro-Jerusalem Society, are combined. The inception was with the latter. The Commission approved the scheme in principle ; the working out of the finance, in other words the collection and adjustment of the market dues that will cover the payment of interest on loan, is with the municipality.

When once the market is moved from the Citadel Fosse and the latter opened out the whole Jaffa Gate improvement scheme as shown in plans 40 and 41 will be within measurable distance of accomplishment. This market improvement project should, from the civic point of view, be studied in conjunction with the new ridge road that lies to the north, the Jewish scheme for the new business quarter of Antiochus that lies to the north-east of it, and the new hotel, the site of which will be seen to the north-west (B on No. 41). All around, from the present site of the banks and cafe's (No. 42), which later might be rebuilt somewhat as shown in my illustration No. 43, should be reserved as open space or park land as already laid down in the general park plan in Vol. I, p. 19. Much of this has already, through financial necessity, being whittled away. If the great idea of the green belt, or what is left of it round the Holy City, is to be preserved, all ruksahs must in this area be jealously watched or refused altogether.

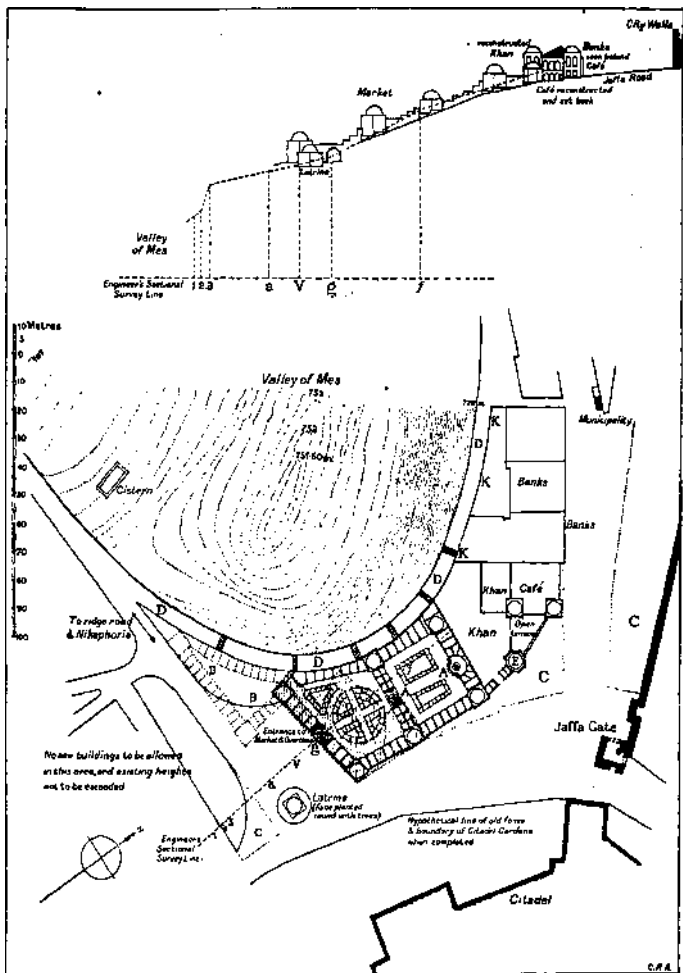

Jaffa Gate Maidan Improvement Scheme, with Market.

MARKETS AND KHANS

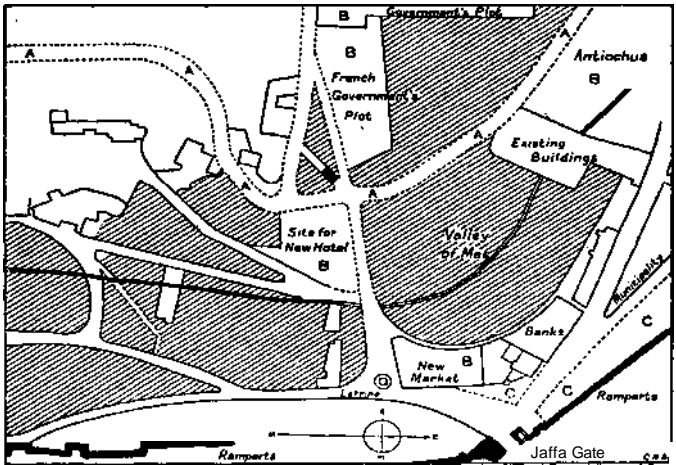

No. 41.

- A. The New Ridge Road.
 B. The Four new Building Reservations.
 Antiochus.
 The Government's Plot.
 The French Governments Plot.
 The New Hotel.
 The Market in front of Jaffa Gate.
 C. To be Expropriated.

The object of this plan is to show that the land marked

and at present vacant should be kept clear of all building in order to preserve uninterrupted the view to and from the Jaffa Gate.

Key to No. 40.

The object of the whole scheme is :

- To give market accommodation.
- To preserve the unique view from the Jaffa Gate.
- To complete the Citadel garden.
- To widen the Jaffa road at the dangerous points.
- To clear away the present unsightly shanties.

The shaded part on plan No. 40 is the Baruchoff land it was agreed to expropriate for market purposes.

- A represents later market-extension, to the N.
 B represents possible extension to the S., or plantation.
 C areas to be expropriated for road widening and for opening out the City wall.
 D causeway (for foot traffic) with embankment

wall, overlooking the valley of Mes, which is to remain open, or " park area."

E the old Turkish " sebil " to be replaced.

K suggested new permissible building line for Banks (but not to exceed existing heights).

The Market is on two levels, and the accommodation given is :

Lower Level—4 domed store-houses ; 28 stone shops ; 54 booths.

Upper Level—4 domed store-houses ; 28 stone shops ; 40 booths ; a sebil and " mastaba " at the N. end.

Interior mean width of stone-built shops, 3 m.

Interior mean width of stone-built stores, 5 m.

Interior span of domes, 5 m.

Mean width of wooden stalls (under tiled awning)

Z m. X ii m.

MARKETS AND KHANS

20. Closely akin to the schemes put up for market improvements in the city is that of the proposed Khan at Damascus Gate, immediately opposite the Governorate. The object here is not only to clear away the unsightly shops and corrugated iron buildings that obliterate the Damascus Gate, but also to accommodate the Bedouins and their camels that enter the city here in great numbers. The sketch plan (No. 44) shows what is proposed. Here, again, the Valero family, who, it is suggested, shall build and hold the Khan as a private undertaking, have evinced a sympathetic interest in the work. As the area of the proposed Khan is reserved and may not be further built on, and as the corrugated iron when it falls will not, under the ordinance, be renewed, it is to be hoped that in default of other more profitable ventures the building of the Khan will materialize.

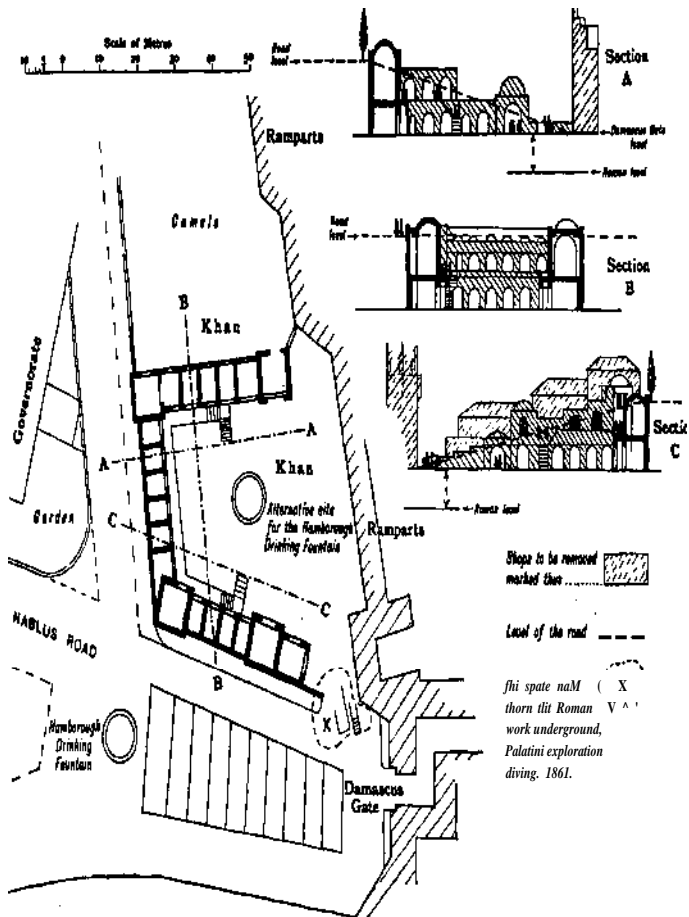

The proposed Valero Khan at the Damascus Gate,

THE NAMING OF THE STREETS

21. The record of the civic work of the Pro-Jerusalem Council during the year 1922 would not be complete without an account of the street naming. A special sub-committee was, at the instance of his Excellency the High Commissioner, formed to undertake this most interesting and by no means easy task. The names had to be in the three official languages, and the three traditions, Christian, Moslem, and Jewish, had, so far as possible, to be preserved. Not only that, their connotations in the language in which they had no precise meaning had often to be sought out. Here was scope not only for scholarship but acute political division, and the sub-committee had on several occasions to be steered over very dangerous rocks. That was the work of the Assistant Governor, who was chairman of the sub-committee. I give here the first set of names that have been chosen and sanctioned up to the close of 1922. Forty-six in the old city and eighty in the new city were either named or numbered for naming, and the names in some cases were painted in ceramics, and set in the streets. The list is so full of history, poetry, and folk-lore that it is well worth careful study. Since 1922 the list as given below has been added to and amended in several respects.

THE OLD CITY (WITHIN THE WALLS)

- | | |
|-----------------------------|----------------------------|
| 1. New Gate | I. Al Bab al Jadid |
| 2. David Street | z. Tariq Mehrab Daud |
| 3. Street of the Chain | 3. Tariq Bab al Selseleh |
| 4. The Citadel | 4. Maidan al Qal'ah |
| 5. Cloth Merchants' Market | 5. Suq al Tujjar |
| 6. Spice Market | 6. Suq al 'Attarin |
| 7. Meat Market | 7. Suq al Lahhamin |
| 8. Armenian Street | 8. Haret al Arman |
| 9. The Muristan | 9. Al Marestan |
| 10. Street of the Hospital | 10. Tariq al Marestan |
| 11. Citadel Lane | 11. Haret al Qal'ah |
| 12. Way of Zion Gate | 12. Tariq al Nabi Daud |
| 13. Honour Lane | 13. Haret el Sharaf |
| 14. Moorish Quarter | 14. Haret al Magharbeh |
| 15. Moorgate Street | 15. Tariq Bab al Magharbeh |
| 16. Tyropaeum | 16. Al Wad |
| 17. Latin Convent Lane | 17. Haret Dair al If ran j |
| 18. Khanqah Street | 18. Hosh al Khaneqah |
| 19. Damascus Gate Street | 19. Tariq Bab al 'Amud |
| 20. Our Lady's Street | 20. Tariq Bab Sitti Mariam |
| 21. Orthodox Convent Street | 21. Haret Dair al Rum |

THE NAMING OF THE STREETS

- | | |
|----------------------------|---------------------------|
| 22. Herod's Gate Street | 22. Tariq Bab al Zahera |
| 23. Sheikh Rihan's Way | 23. Tariq al Shaikh Rihan |
| 24. Christian Street | 24. Haret al Nasara |
| 25. Feather Lane | 25. Haret al Risheh |
| 26. Casa Nova Lane | 26. Tariq al Casa Nuova |
| 27. Street of the Latins | 27. Tariq al Latin |
| 28. Jews' Street | 28. Haret al Yahud |
| 29. ElMedan | 29. Haret al Maidan |
| 30. Qaraite Street | 30. Haret al Qaraim |
| 31. Saadieh Stairs | 31. Haret al Sa'diyeh |
| 32. El Asali Street | 32. Haret al 'Asali |
| 33- | 33- |
| 34. Blacksmith's Lane | 34. Haret al Haddadin |
| 35. Bab Hetta Street | 35. Haret Bab Hetta |
| 36. | 36. |
| 37. Khan al Zeit | 37. Khan al Zait |
| 38. Water Melon Alley | 38. 'Akabat al Battikha |
| 39. Lentil Convent Lane | 39. Sekket Dair al 'Adas |
| 40. Al-Buraq Court | 40. Hosh al Buraq |
| 41. Cotton Gate | 41. Suq al Qattanin |
| 42. Via Dolorosa | 42. Tariq al Alam |
| 43. Bezetha Street | 43. Tariq Bait Zaita |
| 44. Dancing Dervish Street | 44. Tariq al Maulawiyeh |
| 45. Jacobite Street | 45. Tariq Dair al Surian |
| 46. Stork Lane | 46. Tariq Laqlaq. |

THE NEW CITY (WITHOUT THE WALLS)

- | | |
|-------------------------------|---------------------------------|
| 1. Jaffa Road | 21. Street of Ezra |
| 2. Nablus Road | 22. Gaza Road |
| 3. Jericho Road | 23. Constantine's Way |
| 4. Hebron Road | 24. Moses Maimonides Street |
| 5. Mamilla Road | 25. Street of the Maccabees |
| 6. St. Paul's Road | 26. |
| 7. Godfrey de Bouillon Street | 27. Isaiah Street |
| 8. Street of the Prophets | 28. King George V Avenue |
| 9. Tancred Lane | 29. St. John the Baptist Street |
| 10. Suleiman Road | 30. Jeremiah Street |
| 11. Allen by Square | 31. |
| 12. Herod's Way | 32. Amos Road |
| 13. Nehemiah Road | 33. Ben Yehuda Street |
| 14. Agrippa's Way | 34. King Solomon Street |
| 1 j. Street of Josephus | 35. |
| 16. St. Louis's Way | 36. Hezekiah Street |
| 17. Julian's Way | 37. |
| 18. Q. Melisande's Way | 38. |
| 19. Street of Baldwin I | 39. |
| 20. Ibn Batuta Street | 40. St. George's Road |

THE NAMING OF THE STREETS

THE NEW CITY (WITHOUT THE WALLS)—*Continued*

- | | |
|--------------------------|-----|
| 41. St. Stephen's Road | 46. |
| 42. Cosur de Lion Street | 47. |
| 43- | 48. |
| 44- | 49- |
| 45- | 5°- |

TOWN PLAN, PART II

- | | |
|--------------------|--|
| 51. Saladin's Road | 57. Way of Al Mansur |
| 52. Al Mamun's Way | 58. Selim I Road |
| 53. Al Mahdi's Way | 59- |
| 54. Al Walid Road | 60. Qalaun's Way |
| 55. Al Malik Road | 61-65 (numbers reserved for unplanned streets) |
| 56. Omar's Way | |

TOWN PLAN, PART III

- | | |
|-----------------------------|--|
| 66. Unnamed for the present | 74. Unnamed for the present |
| 67. | 75. |
| 68. | 76. Ein Kerim Road |
| 69. | 77. Reserved numbers for unplanned streets |
| 70. | |
| 71- | 78. |
| 72- | 79- |
| 73- | 80. |

NEW INDUSTRIES, EDUCATIONAL WORK AND EXHIBITIONS

22. The Society, during the two years under review, concentrated its effort on the three industries of weaving, ceramics, and glass. The inability of the Administration to carry out the Society's plan for the proposed Palestine School of Weaving, whose centre was to be in the Suq al Qattanin, determined the Council to wind up its weaving apprentice contracts. The enterprise of the "Jerusalem looms" had either to develop by union with Mejdal and Gaza, become a Palestine industry, or contract into a purely Jerusalem undertaking. The latter as an endowed school seemed inadvisable, so it was decided to cancel the contract with Mr. Batato, arrange for a certain number of shops to be leased direct to the master weaver, and some of his boys, to retain the looms and plant for the future school of weaving, and to place out all the remaining apprentices.

23. In the craft of ceramics the Society, with the aid of the Department of Education, did a good deal to help the work of Mr. Ohanessian and the Armenian and Moslem industry of painted tile work for the Dome of the Rock.

The pergola in the Citadel Garden (Illustration No. 39) has been already referred to. This was in part the gift of an American lady, Miss Blandy. The names of the streets are also being painted in ceramics, and the Society was in great part responsible for the wedding present of a table centre, a miniature Dome of the Rock in blue faience, for Princess Mary, for which I made the designs.

The method adopted in regard to apprenticeship and training in the school of ceramics is much the same as it was in the "Jerusalem looms." The young men and women are indentured to learn the craft as far as possible right through. The supervision rests with the Department of Education, and the Department and the Society conjointly put up the money.

24. The craft of the Hebron glassblowers still hangs on by a thread. The Society in 1921 had a furnace erected in the Via Dolorosa, at the Dome of the Rock pottery, and got some of the Hebron craftsmen to work. An example of these experiments is shown below, in the work they did under my direction at Government House (see

NEW INDUSTRIES AND EDUCATIONAL WORK

Nos. 56 and 57). Some £E.50 or £E.60 was spent in this experiment, and it was one well worth making. It proved certain things essential to our knowledge before the revival of the craft of glass work could be seriously undertaken. First, that this craft was an integral part of the structure of Moslem agricultural society. The men work in short but intense spells for many hours at a stretch to retain the furnace at the necessary heat, and then alternate these periods with long stretches of work in the fields, adjusting their work at the craft to the Palestine season and the crops. It proved next, that the furnace, for economy and annealing capacity, had to be constructed of a certain size, the unitary workshop group being five or six men or boys in each; and that below this group it could not be made to work economically. And it proved, last, that the problem of fuel and its transport to Hebron and Jerusalem was not yet mastered. A knowledge of these preliminary conditions is needed to determine the capital or the basic organization required for the re-establishment of the craft. The necessary resources were not at the Society's disposal, but I am convinced it can be done. It is, first, a matter of intelligent administration, with a little financial backing by the Education Department. But it must be done soon. Since these lines were written the craftsmen who conducted the Society's experiment and did for me the work at Government House have left the country in search of work. There is now, they say, more "Baraka," that is the blessing of the Lord, in Constantinople than in Palestine.

25. The last enterprises of the Society to be reviewed in these pages are its exhibitions in the Citadel. These have, it is hoped, been a help in the education of the community. There were three during the two years, and all of considerable interest. The exhibition of the year 1921 was in part town planning and the crafts encouraged by the Society, in part ancient Moslem art, in part modern Palestinian effort. In 1922 the Society had a special show of Mr. Benton Fletcher's Jerusalem drawings. Some of these were prepared specially for the Society, and have been already referred to, and two (Nos. 26 and 31) are shown in these pages. This exhibition was followed by another dealing with the crafts and industries of Palestine, initiated by the Society, but conducted and financed under a special Commission appointed by the High Commissioner to investigate the crafts in relation to agriculture. The data provided by this exhibition and the

NEW INDUSTRIES AND EDUCATIONAL WORK

findings of the Commission are of profound interest and importance to the future of Palestine. Is the life to be agricultural or industrial? Can it be both? If not, to what extent is the former to be dependent upon western industrialism? The whole Zionist problem is involved in this, for it means the life of the Jewish colonies. Are they going to continue to be dependent on outside support? Will they develop mechanical power intelligently? will they practise by-crafts, as the Palestinian peasant has done for thousands of years? Here are not only vital problems in the theory of civics, the Zionist question itself is involved, and the Mandate for Palestine.

FINANCE

26. A word in conclusion as to the Society's finance. The Administration gives to the Society pound for pound of what it receives in subscriptions and donations. These during the year ending January 1922 amounted to £E. 1,218, so that the income, exclusive of special grants for education or fresh subscriptions and donations, will for the current year be double that sum. As this record is taken up to the end of the second year of the Civil Administration, i.e. July 1, 1922, it is only possible to give complete accounts to the end of the year 1921. This I do below, showing how the money received by the Society was accounted for. An analysis of the monthly outlays is shown in the Appendix, No. 3.

CASH ACCOUNT

RECEIPTS	PAYMENTS
Balance in hand from January 1, 1921	By total expenditure for the year
By grants, subscriptions, and receipts from all sources ..	Balance in hand on December 31, 1921
6,125	^5,276"
	" 849
	6.125

The Society had liabilities in respect of payments still due before next 30 June, contracts with its apprentices, etc., amounting to about *jTE.^oo*. It had assets in the capitalized value of its rent-bearing properties, its stocks of iron, wood, books, trees, nursery, glass, and museum objects, but of these none except the books and the glass are to be considered as marketable.

C. R. ASHBEE.

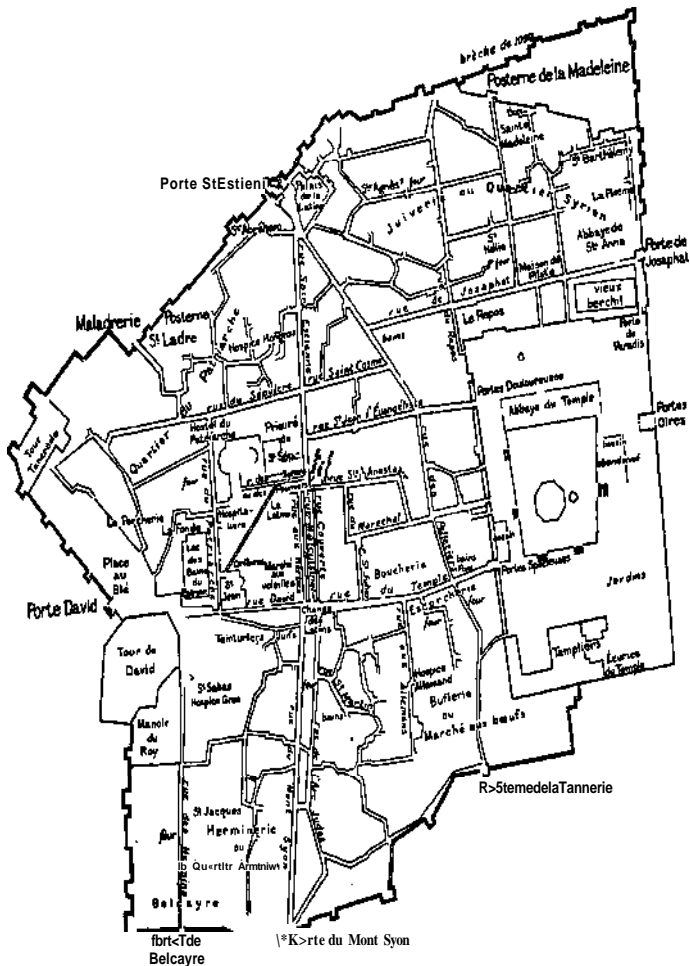

Plan of the Holy City in the Thirteenth Century.

L'ETAT DE LA CITE DE JERUSALEM AU XII^e SIECLE

PAR LE REV. PERE F. M. ABEL, O.P.

Pour se rendre compte de la physionomie de la Jerusalem médiévale il faut joindre à la lecture des itinéraires celle des descriptions, des chartes et des plans de l'époque des Croisades. Les itinéraires ou remis de voyage ne s'intéressant guère qu'aux choses du pèlerinage ne touchent qu'en passant à l'état de la ville. Leur témoignage n'est pas à mépriser, mais ils demandent à être comptés par les esquisses techniques comme celle de " la Cité de Jérusalem " et les nombreuses allusions des actes publics que confirment dans les grandes lignes les relevés graphiques exécutés aux XI^e et XII^e siècles. La présente description a pour objet de dresser le cadre de la ville sainte d'après les conclusions tirées de l'étude et de la comparaison des documents entre eux. Si pour l'un ou l'autre des identifications proposées et qu'on trouvera dans le plan ci-joint il est difficile d'arriver à une solution certaine, on s'est arrêté à l'approximation la plus stricte dans les cas douteux, qui sont d'ailleurs en infime minorité. C'est ainsi que nous pouvons présenter comme un résultat acquis l'ordre des portes et le réseau des rues principales à l'intérieur des remparts, car il n'entre pas dans notre dessein de franchir les limites de l'enceinte pour battre les chemins de la banlieue. Cet aperçu suffira pourtant à jeter quelque lumière sur la vie civile de cette période lointaine et fournira peut-être quelque inspiration en vue de la restauration de la Jérusalem moderne qui n'est autre que la cité médiévale, dégradée, déchue et ruinée. Il ne sera pas sans intérêt de constater que les dénominations passées dans l'usage d'alors se trouvaient logiquement fondées soit sur d'anciennes traditions, soit sur la présence d'un édifice connu, soit sur la proximité d'une corporation ou d'une colonie, constatation qui nous fait regretter davantage les modifications imposées à l'onomastique de Jérusalem par la topographie arbitraire mise en vigueur au cours du XV^e siècle. Afin d'obtenir plus de clarté dans l'exposition nous traiterons successivement des portes de la ville, des quartiers, des rues,

L'ETAT DE LA CITE DE JERUSALEM AU XII SIECLE

des marches, des hospices, des bains, des moulins et des fours, sans aborder la question des sanctuaires autrement qu'en relation avec les voies auxquelles ils communiquent leur vocable.

Partes.—En appelant *Porte David* Tentr^e occidentale les m^dificaux ne faisaient que conserver une appellation byzantine provenant de la proximit^e de la Citadelle qui ^{était} connue sous le nom populaire de Tour de David. La *Poterne Saint-Ladre*, ou *Saint Lazare*, que Ton rencontrait au nord tirait son nom du voisinage de la Maladrerie, ou teproserie situde non loin de Tangle nord-ouest de la ville. Cette issue secondaire qui a ^{été} retrouvde murée dans le jardin des Pères Franciscains ^{était} encore en usage aux environs de 1500 avec le nom de "Porte du Couvent des Serbes." Les Serbes possédaient alors le monastere de Saint-Michel contigu a Saint-Sauveur. C'est aussi en conformit^e avec l'usage byzantin que le Moyen-Sge donnait a la porte du nord (ba^{*b} el-'Amoud) le nom de *Porte Saint-Étienne*, parce qu'elle s'ouvrait dans la direction du lieu ou la tradition primitive avait place^e le martyr du premier diacre et sur lequel Eudocie avait achiev^e la basilique fondle par le patriarche Juvénal. Au XII^e siecle, une chapelle perp[&]uait ce meme souvenir. Ce n'est que bien plus tard que ce vocable fut transfere^e a la porte de Test par quelques Occidentaux, sans que toutefois fut abolie la mdmoire de Tancienne localisation. Au XVII^e siecle, le topographe Quaresmius sera contraint de d[^]ployer toute sa casuistique pour r[&]oudre ce probleme : *Porta sancti Stephani quomodo cum orientalis sit aquilonaris diet possit ?* Comment expliquer qu'une porte que les t[^]moins antiques placent au nord puisse se trouver a Torient ? La solution donn^ee est pitoyable, mais la confusion ne s'en est pas moins poursuivie jusqu'a nos jours en vertu de la tendance moutonniere des drogmans, des imprimeurs de cartes postales et des dresseurs de plans ignorant Thistoire et enclins au moindre effort. Les Juifs, si Ton en croit Benjamin de Tudèle, nommaient *Porte d'Abraham* la porte septentrionale, r^eervant le vocable de David à notre moderne Porte de Jaffa suivant la coutume g^èn^erale. Il est à remarquer, en effet, qu'un plan du Moyen-âge place dans les environs une ^{église} Saint-Abraham.

Dans la muraille qui constituait un renforcement de Tangle nord-est du rempart, vis-a-vis de la breche par laquelle Godefroy de Bouillon avait p^èn^etr 8 dans la ville, les documents signalent la presence de la *Poterne Sainte-Madeieine* qui ne donnait pas immldiatement dans,

la campagne mais dans un espace resserré entre deux murs—" dont on ne pouvoit mie issir au chans, mais entre II murs aloit on." Elle avoisinait règlise jacobite de Sainte-Madeleine. Quant à l'entrèe orientale, on l'appelait communément *Porte de Josaphat* tant chez les chrètiens que chez les juifs, en raison de sa position sur le bord de la valièe de Josaphat. Les itinèraires grecs lui donneront jusqu'a nos jours le vocable de *Porte de Gethsèmani*, manifestant ainsi que toute autre appellation leur est e'trangere.

La denomination de *Poterne de la Tannerie* attribuèe à la moderne Mb el-Moghàrbeh venait de ce qu'elle s'ouvrait vers la piscine de Siloe' dont Teau etait reconnue excellente pour tanner les cuirs. A la preparation des peaux qui se pratiquait encore au XV^e siècle en cet endroit, il faut ajouter la buanderie et l'irrigation des jardins, car Teau de Siloè, peu recherchèe comme boisson, ne servait guère qu'à Tindustrie et a l'arrosage—" De celle aigue, tanoit Ton les cuirs de la cite, et si en lavoit Ton les dras, et en abevreit Ton les jardins, qui estoient desoz en la vaièe." La *Porte de Mont-Syon* se trouvait directement à l'extremite* des deux rues paralleles qui viennent du centre de la ville, de sorte que pour plus de commoditè Tabbaye du Mont-Syon s'ètait fait accorder le droit de percer une porte supplemental à l'aboutissement de la rue des Armèniens. Cette dernière etait dite *Porte de Belcayre*, soit à cause du grand square de Tangle sud-ouest du rempart (Bellum Quadrum), soit à cause de l'installation des gens de Baucaire aux abords de cet angle. On sait en effet que les gens de Raymond de Saint-Gilles, après avoir assiègè' la ville de ce cõtè, avaient du occuper cette règion.

Quartiers.—S'il est difficile de tracer une ligne de demarcation bien definie entre les differents groupes ethniques qui peuplaient alors rint^rieur de la ville, il n'est pas impossible d'aboutir a une repartition generale tout en admettant sur certains points une compenetration inevitable due aux hasards de l'installation qui suivit la conquete, a des necessites commerciales et aux exigences de Tassociation corporative ou de souvenirs religieux.

Deux quartiers considerables se partageaient le nord de la cite: celui du Patriarche limite par la rue David et la rue Saint-ètienne, et celui des Syriens ou Chretiens indigenes sur la colline du Bezetha. Le *Quartier du Patriarche* repondait au quartier chretien organise sous Constant in Monomaque. Il contenait une quantite de petits

L'ETAT DE LA CITE DE JERUSALEM AU XIP SIECLE

monastères grecs, et autres dont les vocables ont persisté" jusqu'à nos jours. Autour du Saint-Sépulcre se pressaient le palais du Patriarche et les bâilments du chapitre des Chanoines et, non loin de là, au midi, l'imposante maison des Hospitaliers, ou Chevaliers de Saint-Jean et les deux abbayes bènédictines: Sainte-Marie Latine et Sainte-Marie la Grande. Ce quartier [ota.it](#) donc en grande partie ecclésiastique.

Les chrétiens de langue arabe occupaient la portion de la ville comprise entre le Haram et le rempart septentrional, quartier dèigné sous le nom de *Juiverie*, sans doute parce que pre'eedemment il abritait la petite colonie juive de Jérusalem. Mais on ne la trouve plus là au XII siècle. Les deux cents juifs qui exercent le me'tier de teinturiers dont ils ont le monopole sont alors confinés dans un coin de la ville sous la Tour de David.

Les Templiers et les moines de TAbbaye du Temple se partageaient Tesplanade du Haram ou s'dlevaient leurs résidences, leur arsenal avec lesèuries dans les substructions ou Ton parvenait par des portes pratiques dans le mur mèridional. Des jardins occupaient les parties non dallies.

Au sud de la ville les *Hermins* ou Armèniens sont groupèe a l'ombre de lèglise de Saint-Jacques. Les Européens ou Francs habitent le quartier juif actuel, le centre de la ville et les abords du Haram. Dans la rue du Mont-Syon les chartes signalent les habitations de Guillaume Angevin, de Marie Lachevere, de Jean de Lisbonne, des sieurs Turoz, Mahafe, Litart, Jean Raimont ; dans la rue Saint-Martin : Richard Capons, Pierre Baron, Guillaume Tortuz, fitienne de Cahors, et dans les mêmes parages le Syrien Seyr et le mèdecin Bulfarage. On retrouve aussi des noms francais dans la rue du Tempk et sur la ligne nord du Haram. Les Allemands ont une rue et un hospice au plus haut point du quartier des synagogues actuel. Des Lombards et des Espagnols habitent aux environs du sèrail turc. Benjamin de Tudèle est frappè de la multiplicitè des langues qui se parlent, et Jean de Wurzburg se plaint qu'on ait fait la part trop petite aux Allemands dans une ville qu'occupent " Francs, Lorrains, No^r-mands, Provencaux, Auvergnats, Italiens, Espagnols et Bourguignons." Parmi les privileges accorded par le roi aux citfs maritimes on compte la concession d'une rue aux Gènois, aux Vdnitiens, aux Pisans et aux Marseillais. Les chartes mentionnent en passant une rue d'Espagne ;

L'ETAT DE LA CITE DE JERUSALEM AU XIP SIECLE

dans la foule des signatures de contrats nous remarquons celles de plusieurs Anglais.

Rues.—De la Porte David au Haram on suivait la *rue David* et la *rue du Temple* desquelles se détachaient perpendiculairement vers le sud la *rue des Hermins* (Arme'niens), la *rue du Mont-Syon*, la *rue de l'Arc Judas* et la *rue aux Allemands*, ces deux dernières unies par la *rue Saint-Martin*. Du côté septentrional de l'Église David-Temple partaient la *rue du Patriarcat*, et le triple bazar: *rues aux Herles*, *rue Malcuisinat* et *rue Couverte* dont nous avons traité au volume précédent (No. 65), puis la *rue Saint-Julien* et la *rue des Pelietiers* qui passant sous la rue du Temple conduisait vers la Poterne de la Tannerie. Ce passage couvert nommé *le Pont* a été condamné sous les Mamelouks.

Au centre de la ville la *rue des Paumiers*, ou des Syriens vendaient des cierges et des palmes que les pèlerins rapportaient comme souvenir de voyage, aboutissait au parvis du Saint-Sépulcre, tandis que la *rue du Sépulcre* passait au nord de la basilique desservant le prieuré et le patriarcat. Ces deux rues avaient leur point de départ sur la grande artère dite *rue Saint-tienne*, aujourd'hui *Khan ez-Zeit*. Au côté opposé, c'est-à-dire à Test, s'amorçaient la *rue du Maréchal* (1) qui se confondait avec la *rue Sainte-Anastasie*, la *rue Saint-Jean l'Évangéliste* et la *rue Saint-Cosme* appelée à faire partie, plus tard, de la voie Douleureuse.

La *rue de Josaphat* aboutissait à la porte du même nom. La *rue du Repos* tirait son nom de la proximité du moustier érigé sous ce vocable à l'Antonia.

Il y a plus de difficulté à identifier les rues concédées aux cités maritimes ou à d'autres nationalités comme la rue d'Espagne que l'on trouve en relation avec Saint-Jean l'Évangéliste. Ainsi en va-t-il pour celles qui ne sont désignées que par le nom d'un notable qui y possédait sa demeure telles que la *rue de Girard Lissebonette*, la *rue de Romain du Puy*, la *rue de Lauremer*, etc.

Marc hé's.—À l'intérieur de la Porte David s'étendait la *Place au blé*, vaste espace réservé à la vente des céréales et dont la *Fonde*, ou khàn servant de Chambre de commerce, n'était pas éloigné. Les villes de la côte n'avaient pas les seules à jouir de cette institution composée de jurés Syriens et Francs. Un acte d'Amaury I, en 1173,

(1) La rue *Marzbàn* de Moudjir ed-Din.

L'ETAT DE LA CITE DE JERUSALEM AU XIP SIECLE

mentionne la Fonde de Naplouse " Funda Neapolitana," une charte de 1114, celle de Jerusalem (1).

A Tombre des abbayes du MauristSn se trouvait le *Marcht* principal " ou on vendoit les ces (ceufs), les fromages, les poules et les oisiaux " ; les vendeurs de poissons avaient également leur place. Tout autour s'alignaient les échoppes des orfèvres latins et des orfèvres syriens. Le triple bazar parallèle, à peu de distance de là, abritait les marchands de légumes, les cuisiniers-traitants, les coiffeurs et les drapiers. Deux banques, Tune à chaque extrémité, facilitaient les transactions: le *Change Latin* et le *Change Syrien*.

Bouchers, ècorcheurs, cordonniers bordaient la rue du Temple au sud de laquelle, dans les terrains vagues, on trouvait la *Buflerie* ou marchè aux bestiaux. Dans la rue voisine les pelletiers préparaient peaux et fourrures. Plus proche du Saint-Sépulcre les Syriens vendaient leurs draps et fabriquaient des cierges sous une roue voute'e. Les boutiques des bazars dtaient désignées sous le nom de *stationes*. Le Saint-Sépulcre en fit construire de nouvelles au Khèn ez-Zeit; Sainte Anne et le Temple en possddaient au centre de la ville.

Moullins et Fours.—Un recensement des revenus de l'Hôpital (1170) fait allusion a un moulin à huile de la rue Saint-Ètienne (Kkh ez-Zeit, ou khn de Thuile)—*molendinum olivarum in ruga S. Stephani*. Des moullins blè se trouvaient en ville concèdès à l'abbaye de Josaphat. Les Hospitaliers avaient aussi le leur. Celui de Saint-Lazare près la Tour de David fut enleve' par la reine Me'lissende en 1151 comme nuisible à la Porte et à la Tour. Sur le côté droit de la rue du Temple on voyait la maison du minotier Lèger.

Les fours sont dissèminès par toute la ville. Sauf deux qui sont la propriété des Hospitaliers et un appartenant à la Latine, ils relèvent tous du Saint-Sépulcre. On les signale dans la rue David, devant la porte de Saint-Jacques, devant la residence de Rohard le châtelain de la Tour, en face de Te'glise Saint-Martin, dans la rue du Mont-Syon, vis-à-vis de l'èglise Saint-Thomas des AUemands, devant Saint-Gilles vers le Pont, devant la Boucherie, vers la Tannerie, dans les rues Malcuisinat, dAnastasia et du Repos, trois au quartier syrien (Juiverie) : a Saint-HèLie, à Sainte-Agnès, et celui de Martin Karaon ; d'autres dans les rues de Girard de Lisbonne, de Tremailles et de Saint-fitienne,

(1) Le patriarche percevait les dimes de la Fonde, qui appartenait a son quartier. Un plan mèdièval situe une èglise Saint-Georges in *Funda* près de la Place au blè.

près de Saint-Chariton, devant la porte du Séaint-Spulcre, près de Saint-Pastor.

Hospices, Bains, etc.—Les pèlerins latins trouvaient aisément à loger dans les vastes salles de l'Hôpital Saint-Jean qui recevait aussi les pauvres et les malades. Les abbayes avaient également leurs hôtelleries ou les voyageurs étaient hébergés. Un plan de 1180 marque deux tavernes sur la rue du Mont-Syon. Les Hongrois avaient un pied-à-terre à quelque distance au nord du Saint-Sépulcre, les Allemands à Sainte-Marie sur la rue qui portait leur nom. Les Orientaux devaient se loger dans leurs quartiers, autour de leurs églises, les Arméniens à Saint-Jacques, les Jacobites à Sainte-Madeleine, les Grecs à la métochie de Saint-Sabas près la Tour de David ou encore à Thospice dependant du monastère du Sinai.

Une bulle de 1179 fait mention des bains {*balnea*) que possède l'abbaye du Mont-Syon à l'intérieur des murs. Les restes d'une installation balnéaire retrouvés en 1870 du côté de Bab es-Silsileh nous reportent au bain signalé en 1229 à proximité de la Boucherie. Les bains du Patriarche alimentés par l'eau du birket Hammam el-Batrak (lac des bains du Patriarche) sont encore bien connus quoique abandonnés. Aux abords de l'église Saint-Martin il existait aussi un bain. Les autres n'ont aucune mention spéciale.

La porcherie du Patriarche confinait des terrains vagues situés vers Tangle nord-ouest du côté de la Tour de Tancrede.

Près de la Porte Saint-fitienne on marque un *palatium* appartenant à Sainte-Marie Latine. Quant au palais royal et à la citadelle nous n'avons rien à ajouter à ce qui a été dit au volume précédent, No. 61.

Les voutes de certaines rues apparaissent à maintes reprises dans les chartes, en particulier celles du Change de l'Hôpital, de Robert, de Roger l'Anglais sur la rue du Temple, de Sainte-Marie la Petite dans la rue des Drapiers, et sous les maisons de Robert le Hongrois. " Presque toutes les rues, écrit Théodoric en 1172, sont construites dans le bas avec de grandes dalles, au-dessus la plupart ont des voutes de pierre, perches de jours de distance en distance. Les maisons élevées en appareil soigné" se terminent non pas avec des toits inclinés comme chez nous, mais avec des terrasses planes, propres à recevoir l'eau des pluies que Ton recueille dans des citernes pour l'usage des habitants, qui n'usent pas d'autre eau. Les bois propres à l'industrie ou au chauffage sont chers, car le Liban, qui seul abonde en cedres, en cyprès et en pins,

L'ETAT DE LA CITE DE JERUSALEM AU XIP SIECLE

est trop *bloign6* et les embuscades des ennemis en rendent l'accès impossible." Les observations de Rey (*Les Colonies Franques de Syrie*, p. 238) sur l'état forestier de la Syrie et de la Palestine corrigent ce que cette dernière réflexion d'un voyageur de passage présente de trop absolu.

F. M. ABEL,
Prof, a l'ficole Biblique et Archèlogique de
Saint-tienne, Jerusalem.

EXTRACTS FROM THE DIARY OF A FRANCISCAN PILGRIM OF THE 16th CENTURY

CONTRIBUTED BY H. C. LUKE

NOTE.—The hitherto unpublished Latin manuscript, from which I translate the following extracts concerning Jerusalem, came into my possession some twelve years ago. The manuscript, which is entitled "A Pilgrimage from Rome to Jerusalem," is unsigned and undated, but, from internal evidence, must have been written somewhere about 1560. All that the manuscript reveals of its author is that he was a member of the Franciscan Order and a native of Italy.—H. C. L.

" Having arrived in the Holy City of Jerusalem we were lodged with the friars of St. Francis, on Mount Zion, although not in the convent, from which our friars have been expelled. The Turks and the Moors occupy that place as a mosque, together with the Holy Cænaculum and the Chapel of the Holy Ghost, which descended upon the Apostles on the day of Pentecost. The sites of other miracles, which took place on Mount Zion, are also in the hands of the Turks ; and then they took the Caenaculum and the Chapel of the Holy Ghost, and, eight years later, the cloister. In the year 1552 they seized, a little at a time, the whole of the monastery and large church which was situated at the side of the Caenaculum, on the very spot where Christ said to Thomas, *Infer manum tuam*. Behind the convent there is a stone, set in a wall so that it may not be lost, which is said to have been transported by an angel from Mount Sinai. Close by the place where stood this church are many other holy sites, such as the place where the Virgin Mary passed from this life to the other ; where she was anointed ; where the Apostle John the Evangelist celebrated mass. Some say that the Virgin Mary lived in these buildings for fourteen years after Christ's Ascension. Here, too, is the place where St. James the Less was elected Bishop of Jerusalem ; the place where the lot for the Apostolate fell upon Matthias ; where Christ sent the Apostles out to preach ; where St. Stephen the Protomartyr was buried by his followers after he had been stoned, although his body, with that of St. Lawrence, lies in Rome, without the walls. Many other wonders took place in this church, of which vestiges still remain. The Caena-

DIARY OF A FRANCISCAN PILGRIM

culum and the Chapel of the Holy Ghost were at the side of the said church, somewhat higher up. We there observed a stone commemorating the spasm of the Blessed Virgin, who was as though dead when she saw her Son despised upon the cross. This stone was preserved and carried into the said monastery ; and, so that it should not be lost, the friars took care to place it in the lintel of one of the doors of the monastery.

" Beyond Mount Zion, by the city wall, is to be seen the place where the Jews wished to stop the coffin containing the body of the Blessed Virgin when the Apostles were carrying her to burial in the Valley of Jehoshaphat ; but, as they did so, their arms and hands became rigid. At that time this place and the Mount were within the city. Ascending in this direction we found the cave where Peter wept bitterly after having denied Jesus Christ. From this place is seen the brook Kidron, which is now spanned by a small stone bridge. From this bridge, towards the upper part of the valley, begins the Valley of Jehoshaphat, which is not very long nor very wide: it is perhaps a mile in length and a stone's throw, or perhaps a little more, in width. Below the bridge is the Valley of Siloam. In this brook the poor friars have been living, since their expulsion in 1552, in the place where stood their bakery. Here they celebrate, eat, and sleep, and bake the bread for themselves and for the religious of the Holy Sepulchre and of Bethlehem. These are things that would provoke tears if they were taken more deeply into consideration by our superiors and by the Pope. If the Almighty had not provided, everything would have been taken away from them. The monastery of Mount Zion stands outside the city ; we were accommodated in a place close to it, also outside the city, because the Turk, in the year 1548, caused the city to be enclosed within a new wall, changing the line of the old one. Thus the city has been contracted on the south, where is Mount Zion, and enlarged towards the north ; and so the convent of Mount Zion, which was formerly within the city, is now outside it. The converse is the case of the Holy Sepulchre, which once was without, but is now within, the city, together with Mount Calvary.

" Having obtained permission from the Saracen monks who, against money, give permission to enter by night the convent of Mount Zion, and having received the keys, we were able, together with the monks, to visit the Holy Caenaculum, where Jesus Christ supped with

DIARY OF A FRANCISCAN PILGRIM

His disciples, where He instituted the Sacrament of the Eucharist, and where He washed the feet of the Apostles. There is still to be seen the stone marking the place where Jesus pronounced that divine discourse after the supper (John xiii., *sqq.*) ; now the Caenaculum is a Saracen mosque. Above the Caenaculum is the Chapel of the Holy Ghost. In the middle is a wall which the Saracens have discovered. The Caenaculum is eleven paces long and seven paces wide. Below the Caenaculum we saw the cell where the Virgin Mary lived for several years after the ascension of Christ into heaven, and another, which housed St. John the Evangelist. David and Solomon are said to lie buried in an underground place ; we know from Holy Writ that their sepulchre is on Mount Zion (3 Kings ii. and xi.: *Sepultus est in ciuitate David patris sui*). For this reason the Saracens consider us unworthy of [owning] these places, where lie buried their Patriarchs David and Solomon ; for they hold the Patriarchs in great esteem, making them to be descended from the race of Mohammed. On this account they took away the holy monastery, having obtained it from the Grand Turk. In the year of the capture of the island of Rhodes [1521] there was only water in the brook when it rained. At the brook is a tomb, which some say is that of Absalom, others that of King Jehoshaphat, whence the valley is called the Valley of Jehoshaphat. Close to it is the valley and the garden of Gethsemane, and, near by in the Valley of Jehoshaphat, the tomb of the Blessed Virgin Mary, within a church. Twenty paces from this church, on Olivet, is a cave where Christ prayed many times and sweated drops of blood for us. It is a holy underground place, down which one descends eight steps ; almost in the middle is an open hole and within are pillars carved of the very rock of the cave. Here mass is said at times, especially in Holy Week. In these places there are many indulgences. By the entrance to Gethsemane is the place where Christ left the eight apostles and took with Him the other three, namely Peter, James, and John, and after a little while enjoined them to stop and watch while He went to the aforesaid cave and prayed to the Father.

" Before the entrance to the Holy Sepulchre each pilgrim pays nine *castellani* ; then come four or five Turkish officials to open the gate, together with their scribe, and when they have taken the names of

DIARY OF A FRANCISCAN PILGRIM

the pilgrims and of their countries and have increased the amount of the fee, they open the gate with much to-do with their keys, taking away the seal. Having entered, we saluted the religious who live therein, and, all together, preceded by the cross, went in procession to visit the holy places in this great church, the friars at every holy place saying the appropriate prayers, followed by an antiphon. The Turks then closed and sealed the gate and went away, not returning until the next day or two days after. In the meantime the pilgrims consoled themselves with many visits to the holy places, above all to the Holy Sepulchre of Christ, a spot worthy of all veneration. . . . This sepulchre is built from east to west, for, when the sun rises, it enters by the larger chapel through the aforesaid door of the Holy Sepulchre. In the edicule, which, as I have said, is square (although the inside chapels are almost round), is a small chapel belonging to the Coptic Christians. . . . In perambulating the church, which is very large, we visited the green (i) stone on which Christ was anointed after His death. Close to this is the place where the Virgin Mary, with the other women, watched from afar when they placed Jesus Christ upon the cross ; it is distant a good stone's throw from Calvary. Afterwards we visited Mount Calvary, ascending to it by nineteen steps. There is the chapel where Jesus was crucified upon the cross. This chapel belongs to the friars of St. Francis. There are many lamps in the place, and beside it is the place where the cross was erected and placed in the hole, which is now to be seen surrounded with silver. The hole in the rock is a cubit in depth and a hand's breadth in width ; it is round. This chapel belongs to the Greeks. At the sides of the holes are two columns, showing where were set up the crosses of the thieves. To the right of the chapel is the rock which was rent when Christ died : *quia petre scissa sunt*. Underneath this same chapel, almost below the hole of the cross, is the place where was found the head of Adam, and the rent in the rock comes down as far as here. Having descended from Mount Calvary we saw six or seven tombs of Kings of this city, among them that of Godfrey of Bouillon, and of King Baldwin. . . . Around the church live the representatives of all the Christian nations, who have their special places and their lamps here ; those who live here are either priests or members of religious orders. First come the friars of St. Francis ; secondly, the Greeks ;

(i) The present Stone of Unction is a slab of pink marble.—H. C. L.

DIARY OF A FRANCISCAN PILGRIM

thirdly, the Syrians ; fourth, the Jacobites ; fifth, the Georgians ; sixth, the Abyssinians; seventh, the Copts ; eighth, the Nestorians ; ninth, the Armenians. Our friars of the Holy Sepulchre own twelve lamps in the chapel [of the Holy Sepulchre], and the other nations have also some."

H. C; LUKE.

THE CHRISTIAN COMMUNITIES IN THE HOLY SEPULCHRE

BY H. C. LCKE

Among the features which separate the Church of the Holy Sepulchre from the other sanctuaries of Christendom is the fact that it is not served by a single community, but is shared by many Christian denominations. This circumstance has been the controlling element in its history since the end of the Crusading Kingdom of Jerusalem. Its annals are primarily concerned with the claims to its shrines and chapels of the Churches of East and West, and with the fluctuations of their boundaries within its walls. In the following pages I have attempted to give a very rapid yet continuous survey of this aspect of the Holy Sepulchre's history: a comprehensive one would easily fill several volumes. It will involve, when it comes to be undertaken, not only a study of the countless works, both manuscript and printed, of the pilgrims and other travellers, who in the course of seven centuries have written accounts of the Holy Sepulchre ; it will also necessitate a critical examination of many Firmans in Arabic, in Turkish, and in the Tataro-Arabic jargon employed by some of the Caucasian Mamelukes of Egypt, which the Moslem rulers of Palestine granted to the several communities in the Holy Sepulchre. The circumstance that these Firmans are not infrequently in contradiction with one another will not lighten the difficulties of the Holy Places Commission, when that body is constituted and has begun to address itself to the prosecution of its task.

In 1009, when Palestine lay within the dominions of the Fatimite Khalifs of Egypt, the eccentric and tyrannical Khalif Hakim bi-amr-illah ordered the destruction of the group of buildings, whose successors were subsequently to be united into the Church of the Holy Sepulchre. The buildings of Constantine, as restored by the Patriarch Modestus after their sack by the Persians in 614, were razed to the ground, or almost to the ground ; only those parts of the foundations " whose demolition was difficult " and whose stones " could not be torn out without much trouble " (1) were suffered to remain. Eleven years later the Patriarch Nicephorus, who had previously been a carpenter

(1) Yahia Ibn Sa'id, quoted by Vincent and Abel, *Jerusalem*^ vol. ii., p. 249.

CHRISTIAN COMMUNITIES IN HOLY SEPULCHRE

in Hakim's employ, made use of his acquaintance with the Khalif to secure permission for the Christians to resume their services "suivant n'importe quel rite ou n'importe quelle croyance . . . dans l'enceinte dite de l'église de la Qidmeh et sur ses mines" (1). Finally, twenty-nine years after its destruction, the Church of the Anastasis—that is, the Church surmounting the Tomb of the Saviour—was restored at the expense of the Emperor Constantine Monomachus. The restoration of Monomachus did not extend to the Martyrium, that is to say, to the buildings which had been erected over the sites of our Lord's Passion; it was left to the Crusaders, after the establishment of the Latin Kingdom of Jerusalem, to unite Anastasis and Martyrium, together with their dependent chapels and shrines, into one comprehensive cathedral. Partly by utilizing and adapting the existing buildings, mostly by new constructions, they left a church which to some extent in fabric, wholly in outline, is the Church of the Holy Sepulchre as we know it to-day.

While we read that, in the new cathedral, the Orthodox retained their former altar under the Triumphal Arch (2) together with the chapel in which was preserved their reliquary of the True Cross (3), and that the Armenians owned a chapel just within St. Mary's Gate (4), that mediaeval porch, now walled up, which is situated in Christian Street immediately to the north of the present police post, the Latins were paramount in the church during the existence of the Latin Kingdom. Nevertheless, even at this time, most of the Eastern Churches celebrated their services under the roof of the Holy Sepulchre. In his *Ubellus de Locis Sanctis* (5) the monk Theodoric, writing about 1172, gives the following account of the arrangements then in force: "Before the door of the choir is an altar of no small size, which, however, is only used by the Syrians (6) in their services. When the daily Latin services are over the Syrians are wont to sing their hymns either there outside the choir, or in one of the apses of the church; indeed, they have several small altars in the church, arranged and devoted to their own peculiar use. These are the religious sects which celebrate ^ivine service in the church at Jerusalem: the Latins, Syrians,

(1) Vincent and Abel, *vol. cit.*, p. 250.

(2) *Ibid.*, p. 266.

(3) *Ibid.*, pp. 269-70.

(4) *Ibid.*, p. 269.

(5) English version published by the Palestine Pilgrims' Text Society, London, 1891.

(6) Theodoric distinguishes between the Orthodox Arabs and the Orthodox Greeks.

CHRISTIAN COMMUNITIES IN HOLY SEPULCHRE

Armenians, Greeks (i), Jacobites, and Nubians. All these differ from one another in language and in their manner of conducting divine service. The Jacobites use trumpets on their feast days, after the fashion of the Jews."

The Crusaders lost Jerusalem to Saladin in 1187, regained it under the Emperor Frederick II for the decade 1229-1239, and after that held it no more, although the Latin Kingdom maintained its foothold in the Holy Land until Acre, its last outpost, fell to the Mameluke Melek al-Ashraf in 1291. After 1239 the Saracens took control of the Holy Sepulchre, and gave the custody of its keys to the two Moslem families whose descendants still retain it. The end of undisputed Latin supremacy in the Holy Sepulchre synchronized with the end of Latin rule in Jerusalem ; by the consent of the Moslem rulers, given in accordance with the ability to pay the heavy fees which they exacted, the Eastern Churches now secured their shares in the fabric (2). The Latin clergy were not expelled from the church, but by 1333 the Augustinian Canons of the Latin Kingdom are replaced by the Franciscans, who are henceforth the representatives of Latin Christianity in the Holy Sepulchre. By 1335 three Orthodox monks are established within it (3), and are soon followed by representatives of the other Eastern Churches, who, as we have seen from the extract from Theodoric's *Libellus* quoted above, were celebrating their services in it two centuries previously. The small chapel then known as St. Mary of Golgotha (now St. Mary of Egypt), which is the lower of the two chapels that occupy the projecting building in the north-east corner of the parvis, belonged to the Abyssinians (and is now Orthodox); the chapel of St. Michael (now in the hands of the Copts), which adjoins it on the south, then belonged to the Georgians, or, according to some authorities, to the Jacobites ; that of St. John the Baptist, now St. James (the southern neighbour of St. Michael), belonged then, as it does now, to the Armenians. Ludolf of Sudheim, in 1348, finds " Latins, Greeks, Armenians, Nubians, Syrians and Georgians " in occupation, and also mentions the Nestorians—as *pessimi heretici*.

Notwithstanding the fact that the Holy Sepulchre was now

(1) Theodoric distinguishes between the Orthodox Arabs and the Orthodox Greeks.

(2) Cf. Jeffery, *A Brief Description of the Holy Sepulchre, etc.*, Cambridge, 1919, pp. 30-31.

(3) Vincent and Abel, *vol. cit.*, p. 291.

CHRISTIAN COMMUNITIES IN HOLY SEPULCHRE

accessible to all Churches, the Latins were still able, in the fifteenth century, to maintain a predominant position, largely thanks to the protection afforded to them by the Dukes of Burgundy. The man who obtained for them this assistance was the Burgundian knight Bertrandon de la Brocquière, perhaps the most interesting of the travellers and pilgrims of the fifteenth century. This nobleman, who visited Jerusalem in 1432, was esquire carver to the Duke of Burgundy, and it was his account of the condition of the Christians in the Holy Land that led his master to exert himself to fortify the position of the Latins in the Holy Sepulchre. De la Brocquière's description of his travels (1), while full of life and picturesque detail, is marked by accuracy and good sense, and betrays none of the credulity of so many of his predecessors. This is his account of the various branches of Christianity which he found in the Holy Sepulchre: "Among the Grec Christians there are but two Cordeliers who inhabit the Holy Sepulchre, and even they are oppressed by the Saracens; I can speak of it from my own knowledge, having been witness of it for two months. In the Church of the Holy Sepulchre reside also many other sorts of Christians, Jacobites, Armenians, Abyssinians from the country of Prester John, and Christians of the girdle; but of these the Franks suffer the greatest hardships."

Largely in consequence, no doubt, of the efforts of the Duke of Burgundy, the Latins improved their position to such an extent that before the end of the century they held the keys of the chapel surmounting the Tomb itself (2), and, among other shrines, the chapel of St. Mary and an altar on Calvary. The Chorus Minorum and the Prison of Christ belonged as now to the Orthodox. In the Chapel of Calvary the Georgians took the place of the Armenians, who acquired instead a portion (which they still hold) of the galleries in the Rotunda. The Dominican Felix Faber of Ulm, in his discursive *Evagatorium* (3), whose epistle dedicatory is dated 1484, assigns to the Georgians Calvary and the chapel beneath it, together with the chapel of the

o (1) Included, in an English version, in Wright, *Early Travels in Palestine*, London, 1848.

(2) Having dispossessed the Georgians, who held them at the time of the pilgrimage of Ludolf of Sudheim.

(3) Translated and published by the Palestine Pilgrims' Text Society, 2 vols., London, 1892.

CHRISTIAN COMMUNITIES IN HOLY SEPULCHRE

Invention of the Cross; to the Jacobites the Stone of Unction and " a small chapel adjoining the Lord's monument " ; to the Abyssinians the Chapel of Derision, which is now in the hands of the Orthodox (1).

Two other fifteenth-century pilgrims deserve special notice in this connexion. The Franciscan Francesco Suriano, who was subsequently to become, for two periods, " Guardian of Mount Zion," that is to say, the head of the Franciscan Missions in the Holy Land, completed the first text of his *Trattato* (2) in 1485. In the twenty-third chapter of Golubovich's edition, which reproduces the second of the three texts of the *Trattato* Suriano enumerates ten partners in the Holy Sepulchre, namely, Latins, Maronites, Greeks, Georgians, Abyssinians, Copts, Jacobites, Syrians or Christians of the Girdle, Armenians, and Nestorians ; and in the ten subsequent chapters he gives a mass of interesting (also outspoken and, it is to be feared, at times uncharitable) particulars of each. He does not, as a rule, define the portions of the Holy Sepulchre occupied by the several Churches, being more concerned with the " putrid heresies " of those not in communion with Rome ; but of the Nestorians, concerning whom the notices of mediaeval writers in this connexion are scantier than are those dealing with the other Eastern Churches (3), he says that they own an altar by what is now the sacristy of the Franciscans.

In the interesting description (4) of his pilgrimage to Jerusalem in 1494 Pietro Casola, Canon of Milan Cathedral, enumerates nine communities as sharing the ownership of the Holy Sepulchre, namely, Latins, Greeks, Georgians, Armenians, Abyssinians, Syrians, Maronites, Jacobites, and people whom he calls Golbites. He describes the Orthodox occupancy of the Chorus Dominorum, and states that the chapel of the Jacobites is behind the Tomb itself ; while Calvary belongs to the Georgians and the Chapel of Derision to the Abyssinians. He finds the Armenians in possession of a " chapel which goes down by many steps under Mount Calvary "—perhaps meaning thereby the

(1) Cf. vol. i., pp. 431-439-

(2) // *Trattato di Terra Santa e dell' Oriente*, edited by Father G. Golubovich, O.F.M., Milan, 1900.

(3) For the Nestorians in the Holy Sepulchre, cf. also Amico, *Trattato delle Piante . . . di Terra Santa*, p. 32.

(4) Margaret Newett, *Canon Pietro Casola's Pilgrimage to Jerusalem in the year 1494*, Manchester University Press, 1907.

CHRISTIAN COMMUNITIES IN HOLY SEPULCHRE

Chapel of St. Helena. By "Golbites" the Canon presumably means the Copts.

Although Casola does not, as do some of the pilgrims, assign a part of the Holy Sepulchre to the "Christians of the Girdle," he refers to them on several occasions in the course of his narrative as having communities in Jerusalem, Ramleh, and elsewhere in Palestine. It may not be out of place, therefore, to ask ourselves who exactly were these people, these *Christiani della cintura*. Most of the mediaeval authors refer to them as if they were a sect apart. Thus Sir John Maundeville, no very reliable guide, it is true, in enumerating the sects of Syria and Palestine, says: "There are others who are called Christians of the girdle, because they are all girt above." Roberto da Sanseverino, writing of Jerusalem in 1458, states that "the Christians of the Girdle are so called because their ancestors were converted by the miracles performed by Saint Thomas the Apostle with the girdle of the glorious Virgin Mary, which he received from her when she ascended into heaven. In remembrance of this, and in sign of devotion, when they enter the churches for worship, they put on a girdle made like those sold for the measure of the Holy Sepulchre. According to what people say the girdle they wear is exactly like that of the glorious Virgin." Similar accounts are given by Santo Brasca and other pilgrims (1); while Faber goes yet farther astray in blending Georgians, Nubians, and "Christians of the Cincture" into one impossible identity. Suriano is nearer the truth when he describes the eighth in his list of sects in the Holy Sepulchre as *Syriani, zioè christiani de la Centura*. And Bertrandon de la Brocquière, who, as we have seen, includes them among the tenants of the Sepulchre, also refers to them, as does Casola, as inhabiting villages in Palestine. No foreign eastern sect would then be mingled with the local population in Palestinian villages; and it may be assumed with safety that the "Christians of the Girdle" were none other than the local native Orthodox Christians, the people who would now be described as the Arabophone flock of the Orthodox Patriarchate of Jerusalem. The mediaeval writers almost invariably distinguish between the Orthodox Arabs on the one hand, and their hierarchy and monks in the Holy Sepulchre, who were mainly Greeks by race, on the other. The appellation "of the Girdle" may have originated from the edict issued by the

(1) Casola, p. 386, note 77.

CHRISTIAN COMMUNITIES IN HOLY SEPULCHRE

persecuting Khalif Mutawakil in A.D. 856, whereby Christians and Jews in his dominions were ordered to wear broad girdles of leather.

The sixteenth century witnesses the beginning of a change in the balance of power in the Holy Places. The conquest of Palestine by Sultan Selim I in 1517 from the Mameluke rulers of Egypt and the incorporation of the country within the Ottoman Empire inaugurates a renaissance of Orthodox influence at the expense of the Latins; and the Franciscans in Jerusalem are beset in the course of the century with many difficulties, such as the loss of the Caenaculum in 1547.

In the Holy Sepulchre the position is not materially altered, but in 1537 (or 1571) (1) the Copts erected a small chapel back to back with that covering the Tomb (2). This chapel shared the fate of the Rotunda in the fire of 1808, but, with it, was afterwards rebuilt in its present form. The anonymous sixteenth-century Franciscan, from whose manuscript description of the Holy Places I have translated extracts in the previous chapter, enumerates, as we have seen, the Latins, Greeks, Syrians, Jacobites, Georgians, Abyssinians, Copts, Nestorians, and Armenians as the occupants of the church.

An informative description of the Holy Sepulchre and its communities in the latter half of the sixteenth century is given by the Dutch traveller Dr. Leonhart Rauwolff (3), who visited Jerusalem in 1575. As permanent denizens of the Holy Sepulchre Rauwolff mentions the Latins, Abyssinians, Greeks, Armenians, Georgians, Nestorians, Syrians, and "Jacobites or Golti." It is to be noted that by "Syrians" he means Jacobites (he states that they own, as they do to this day, the House of St. Mark in the south-east quarter of Jerusalem), and that his "Jacobites or Golti" are the Copts. Of the Maronites he says that "these live not continually in the Temple of Mount Calvaria, but go often thither on Pilgrimages." In his careful account of the Holy Sepulchre Rauwolff places the Latins where they are at present, and the Orthodox in the Chorus Dominorum, also in Calvary,

(1) Vincent and Abel, *vol. eit.*, p. 294.

(2) Zuallardo, in 1587, speaks of an altar in the Holy Sepulchre used by "Goffiti Indiani." Can he be referring to the Church of Malabar, originally an offshoot of the Nestorian Church, but now in greater part in communion with the Jacobites ?

(3) An English version of Rauwolff's work is included in John Ray, *A Collection of Curious Travels and Voyages*, London, 1693.

CHRISTIAN COMMUNITIES IN HOLY SEPULCHRE

" which they forced from the Georgians, as they [*sc.* the Georgians] did before from the Armenians, by giving money to the Turks." The Copts have " the chapel behind the Sepulchre of Christ " ; the Abyssinians " live in the Temple of Mount Calvaria, just by the church door towards the left, and have through their Lodging a peculiar way, so that without hindrance, according to their pleasure, they may go in and out." The Georgians " are also possessed of their peculiar places, wherein they sing and exercise the Offices, and chiefly of one in the Church of Mount Calvaria, in the place near the Sepulchre of our Lord Christ, where He did first appear unto Mary Magdalen in the similitude of a Gardener, after His Resurrection." Of the Nestorians Rauwolff only says that " some of their Priests live upon the Mount Calvaria in the Temple," without specifying the precise locality.

The first half of the seventeenth century is mainly occupied by the struggle, which had now come to a head, between the Orthodox and the Latins for supremacy within the Holy Sepulchre. The former had as their spokesman in the capital the C^Ecumenical Patriarch, the latter were powerfully supported by successive French Ambassadors to the Porte. The battle raged most fiercely, with varying fortunes, during the years 1630-1637, Sultan Murad IV being then on the throne. In this brief period the right of pre-eminence (*pra dominium*) in the Holy Places principally concerned, namely, the Holy Sepulchre, the Church of the Tomb of the Virgin near Gethsemane and the Basilica of the Nativity at Bethlehem, alternated no fewer than six times between the two protagonists (1). Finally, in October, 1637, Theophanes III, Patriarch of Jerusalem, obtained of the Sultan a Firman in favour of the Orthodox, and thereupon the dispute remained quiescent until it broke out with renewed violence at Easter, 1674. The English Ambassador to the Porte was then Sir John Finch, his French colleague the Marquis de Nointel ; but the lengthy negotiations now inaugurated with Sultan Mehmed IV, in which these diplomatists took a large share, left the matter, on the whole, *in statu quo ante* (2).

(1) These events are related, from somewhat different points of view, in Papadopoulos, *'Ia-ropia* 112? *'Eicic(Kr)ala*<; *'IepocpoXvffjuov, Jerusalem, 1910, ch. 7, and Golubovich, / Frati Minori nel Possesso de* Luoghi Santi di Gerusalemme e i falsi Firmani posseduti dai Greco-Elleni, Florence, 1921. The Latin position is also summarized in the same writer's *La Questione de' Luoghi Santi* (extracted from the *Archivum Franciscanum Historicum*, vol. xiv), pp. 6-9.*

(2) *Cl. Abbott, Under the Turk in Constantinople, London, 1920, pp. 116 sqq.*

CHRISTIAN COMMUNITIES IN HOLY SEPULCHRE

This century also saw the decline of some of the Eastern Churches in the Holy Sepulchre, the complete withdrawal of others. The Georgians, unable, owing to the exactions imposed by Persia on the Georgian Kingdom, to afford any longer the heavy dues demanded by the Turkish Government, retired from the church about 1644; a quarter of a century later the Abyssinians were forced to retreat to the roof of St. Helena's chapel, where they remain to the present day; we now hear no more of Nestorian participation in the fabric. Of the Maronite holdings we also hear no more: henceforth the Uniate Churches are represented in the Holy Sepulchre by the Latins.

In view of the outstanding position so long occupied by the Georgians in the Holy City, I may perhaps be permitted the following quotation from what I have written elsewhere (1): "An Armenian historian says of the Georgian Queen Tamara (reigned 1184-1212): 'Tamara made a treaty of peace with the Sultan of Damascus. . . . From that time the Sultan has treated the Christians more humanely . . . taxes on the monasteries are reduced . . . the pillage of pilgrims travelling to Jerusalem is forbidden, especially if they are Georgians. . . . They (sc. the Georgians) are free from taxation in the Empire of the Sultans and in Jerusalem, where Tamara was held in great esteem.' According to another Armenian chronicler 'only the Georgians had the right to enter Jerusalem with flying colours and without paying tribute. The Saracens dare not insult them.' Indeed, from the early days of Christianity the Georgians occupied a very special position in Jerusalem and the Holy Land. They ranked fourth in the Church of the Holy Sepulchre, where they owned the Chapel of the Invention of the Cross, and at one time they possessed eleven religious establishments in and around the Holy City. Dositheus I, Patriarch of Jerusalem, a contemporary of Queen Tamara, wrote that 'the pious Kings of Iberia have always been the protectors of the Holy Sepulchre and other sacred sites.' In so late a period as the sixteenth century the Georgians enjoyed immunities conceded to no other Christians in Jerusalem;

(1) Luke, *Anatolica*, London, 1924, ch. 10. For the Georgians in Jerusalem, cf. also Tsagareli, *Pamyatniki Grusinskoj Starinui v Svyatoi Zemlje i na Sinafe*, in No. 10 of the Review of the Russian Orthodox Palestine Society (*Pravoslavnuj Palestinskij Sbornik*), Petrograd, 1888; extracts from Georgian codices in the Athonite monastery of Iveron, given by Themeles in '*E/carovTaenipU rov Tlavieпов Naoв rfj*?' *Ava<rTd<reto<i, Jerusalem*, 1910, pp. 152-3; Williams, *The Holy City*, 2nd ed., vol. ii.; Dowling, *Sketches of Georgian Church History*, London, 1912.

CHRISTIAN COMMUNITIES IN HOLY SEPULCHRE

and, had not their ancient autocephalous Church been absorbed by the Church of Russia when Russia absorbed Georgia, they would be there to this day. Their last possession, the Convent of the Holy Cross, the death-place of Rustaveli, lying in a shallow valley one and a half miles west of the city walls, is now the theological college of the Orthodox Patriarchate of Jerusalem ; but Georgian inscriptions are still visible in fresco on the walls of the church."

Another Dutchman, the painter Cornelius van Bruyn (i), visiting Jerusalem in 1681, found that " in this Church of the holy Sepulcher there are always Nine Latin Priests, whose constant business it is to pray to God, and to take care of the holy Places. These are the Chief, and invested with the greatest Authority. Of the Greeks there are commonly seven ; of the Armenians five, and of the Coptes one. There is not a Person that resides there besides them. Formerly the Abyssines and Syrians were Resident (2). The Maronites come thither and join with the Latins in their publick Offices. The Latins are in possession of the greatest part of this Church : the Greeks have the Quire and the holy Sepulcher: the Armenians have in the Front of the Church a large Court, where they reside ; but the other Christians that are there are crouded into a small Apartment."

The situation at the close of the seventeenth century is described by the Reverend Henry Maundrell, who, as Chaplain to the Factory of the English Levant Company at Aleppo, visited Jerusalem in 1697, in the following words (3) : "In galleries round about the church, and also in little buildings annex to it on the outside, are certain apartments for the reception of friars and pilgrims ; and in these places almost every Christian nation anciently maintained a small society of monks, each society having its proper quarter assigned to it by the appointment of the Turks, such as the Latins, Greeks, Syrians, Armenians, Abyssinians, Georgians, Nestorians, Cophtites, Maronites, etc., all which had anciently their several apartments in the church ; but

(1) The English version was published as *A Voyage to the Levant*, London, 1702.

V (2) Although the Abyssinians then resided on the roof of St. Helena's Chapel, van Bruyn evidently regards that locality as outside the Holy Sepulchre proper. The Jacobites, while maintaining their chapel at the western end of the Rotunda, which they have never ceased to hold, did not actually reside within the precincts, and are for this reason, presumably, omitted.

(3) *A Journey from Aleppo to Jerusalem at Easter, 1697*, Oxford, 1703.

CHRISTIAN COMMUNITIES IN HOLY SEPULCHRE

these have all, except four, forsaken their quarters, not being able to sustain the severe rents and extortions which their Turkish landlords impose upon them. The Latins, Greeks, Armenians, and Cophtites keep their footing still; but of these four the Cophtites have now only one poor representative of their nation left; and the Armenians are run so much in debt that it is supposed they are hastening apace to follow the examples of their brethren, who have deserted before them."

Maundrell seems to have overlooked the Jacobites, and he says nothing of the Abyssinians on the roof of the Chapel of St. Helena; otherwise his account may be regarded as reliable. The eighteenth century saw some improvement in the financial position of those whom he found tottering on the verge of bankruptcy, and since his day there have been no more withdrawals. Gradually, during the eighteenth century, the respective shares of the surviving communities became consolidated, and were not materially affected by the fire of 1808 and the subsequent reconstruction of the Rotunda.

The accompanying plan, No. 46, adapted by permission from that made by Dr. Schick in 1885 and amended by Dr. Mommert in 1898 for the German Palestine Society, shows the position of the several communities as now established under the *status quo*. It will not, of course, have been forgotten that it was an aspect of the question concerning the Holy Places which, by exacerbating the general Eastern Question, brought about the Crimean War. A settlement was reached in 1878 at the Congress of Berlin; and Article LXII of the Treaty of Berlin reads as follows: "It is well understood that no alterations can be made in the *status quo* of the Holy Places." Thus it will readily be realized how the words *status quo* have assumed so tremendous a significance in matters affecting the Holy Sepulchre, for it is to them that appeal is made in all questions which still arise within those sacred and much contested walls.

In conclusion, it may be added that in 1885 the Orthodox Patriarch Nicodemus assigned to the Church of England, for the celebration of Anglican services, the Chapel of Abraham in the Convent of the same name, adjoining Golgotha on the south. This act of courtesy constitutes a privilege, not a right, and does not imply that the ownership of the chapel is vested in the Church of England.

H. C. LUKE.

THE TILES OF THE CHURCH OF ST. JAMES OF JERUSALEM

BY GEORGE ANTONIUS

The Armenian Church of St. James prides itself on the possession of a set, unfortunately incomplete, of ceramic tiles of unusual interest. They are to be found, for the most part, in the Echmiadzin Chapel on the south side of the church, in two vertical rows facing each other, of which one adorns the northern and the other the southern walls of the chapel. A few more may be seen in a remote part of the convent, on the wall of a priest's cell, where they form a quaint dado beneath the window-sill. These tiles, of which there are thirty-seven altogether, are all that is left of a larger set of three hundred, originally brought to Jerusalem in the first quarter of the eighteenth century, by pious Armenians. They were votive offerings, as the inscriptions on some of them testify, which had been specially ordered and made in Kutahia for the decoration of the Church of the Holy Sepulchre. But, for various reasons, this intention was never fulfilled; the tiles were set up elsewhere. In course of time they were destroyed or scattered, and only thirty-seven remain.

Eight of these tiles are reproduced here (Nos. 47 to 54), by the courtesy of M. Christophe A. Nomico, whose learned monograph (1) throws fresh and interesting light on their origin and manufacture. They are of uniform size, namely, 7 by 7 inches, or rather they were, for some have had their edges worn away or have been truncated in the process of setting up. The pictures are in bright colours (green, yellow, and blue, and sometimes purple and red) on a background which is invariably white; while the subjects are either scenes from the Old and New Testaments, or images of saints. They were manufactured in Kutahia, at the beginning of the eighteenth century, that is to say, at a time when the artistic traditions, if not the processes, of the great Anatolian and Syrian ceramists of the fifteenth and sixteenth centuries had become virtually extinct and the art of the faience decorator was

(1) "*Tci xpta TLCLviKa Kepafjiovpy^fiara TOV 'Apfieyucou na Tpiapxicou rm 'Iepocro-Xvfjuav*" ed. Kasimatis, Alexandria, 1922.

THE ARMENIAN CATHEDRAL OF ST. JAMES

in decadence. Hence the primitive designs, the crude ornamentation. Yet the pictures are not devoid of beauty. Though their perspective is rudimentary and the composition of their groups hardly more cunning than that of a conscientious child, the effect is one of peculiar charm and freshness. The tile representing our Lord's entry into Jerusalem (No. 49) is perhaps the most characteristic, both of the naïve conception of the artist and the fidelity with which he sought to reproduce every detail of the holy episode : the waving of palms and spreading of raiments, with an onlooker perched on a tree. Another, which represents the beheading of John the Baptist (No. 48), is interesting as showing, in the figure of Salome, distinct traces of Persian influence, with a distant echo of Chinese mannerisms.

For it must be remembered that when these tiles were manufactured, at the beginning of the eighteenth century, the art of the Anatolian ceramist was well-nigh at its lowest ebb and was readily influenced by the more individual methods of his Persian neighbour. The decline began about the end of the sixteenth century at a time when a marked, though somewhat short-lived, revival of this and other arts was taking place in Persia. As time went on, the great traditions of the earlier centuries were forgotten and lost, and a new and inferior art arose, confined almost exclusively to Kutahia and to the fabrication of small objects, such as plates, cups, tiles, and egg-shaped ornaments. The artisans were Armenian Christians who could copy, albeit clumsily, the processes of their predecessors, but lacked their decorative genius. Moreover, they were gradually turning their art to new uses. Hitherto, they had worked exclusively for their Turkish masters whose houses and mosques they had adorned. But now the great age of building had passed, and they turned their attention to their own needs, to their houses and their churches. Christian decoration, however, involved saints with human figures, of which there were in Asia Minor no traditions to observe or models to copy. Hence the primitive designs, and the immature drawing, in these tiles which are a fair sample of the production of the period. Their manufacture shows that the ceramists of Kutahia could still imitate the processes of the sixteenth century, with a fair measure of success ; but the pictorial talent in them is rude and primitive, as of an art in its infancy.

It may not be out of place to say a word here about the possibilities

THE ARMENIAN CATHEDRAL OF ST. JAMES

of a revival of the Anatolian ceramic art. Of late years there has been displayed a new activity in Kutahia and other centres in Asia Minor, which is taking the form of a striving after the forms and the designs of the sixteenth century. The Pro-Jerusalem Society have seen in this the seeds of a possible revival, and have established a workshop in Jerusalem, with an Armenian Christian artisan from Kutahia at its head, where experiments have been actively conducted during the last five years. The immediate object of these experiments is to produce the coloured tiles required for the repairs to the Dome of the Rock. But they have another end in view, which is to collaborate in the endeavour to revive the craft. The possibilities are immense, and it must be owned that whatever success may be achieved will be due, in the first place, to the humble artisans of Kutahia who have preserved and handed down all that was left of the processes of the "*belle ipoque*"

G. ANTONIUS.

A BRIEF DESCRIPTION OF THE WORK DONE BY THE LOCAL CRAFTSMEN AT GOVERNMENT HOUSE

BY C. R. ASHBEE

One of the most interesting pieces of constructive work that was done during the first year of the Civil Administration, a direct outcome of the Pro-Jerusalem Society's activities and experiments, was the work of furnishing and decorating at Government House. It is interesting as showing what can be done in Palestine by Palestinians, and still more as showing the method and traditions of labour that have proved to be followed, and the difficulties which have to be faced in the work of practical administration.

There were four rooms to decorate and furnish, some *JTE.3,000* to spend, and the question was, should this be done from England, by Maple or Waring, or some other firm, or could it be done in Jerusalem by local craftsmen? His Excellency the High Commissioner decided on the local venture, and put the work in my hands. The experiment was not purely aesthetic; it was also human. I think that all constructive ventures in the crafts have their human side, and may be submitted to a human as well as a merely æsthetic test; for it is a fact daily growing clearer to us that in these days of the industrial helot state, with its infinite subdivisions of mechanical labour, we often get better value for our money from work produced among groups of men working happily and humanly together, and conscious of their own personal creation, than from work produced in the impersonal factory.

In the Government House work we employed six main groups of craftsmen :

- masons
- ceramic painters and tile-makers
- blacksmiths
- cabinet-makers, carvers and upholsterers
- weavers
- glass-blowers

WORK DONE AT GOVERNMENT HOUSE, JERUSALEM

Including the subordinate crafts in each case, the machine-minders, the seamstresses, the journeymen and labourers, there were from forty to fifty craftsmen employed over a great many months. They were practically all Palestinian, and all the work was local with the exception of the silks, which I had woven in Cairo, and the carpets which I selected for the colour schemes I needed. The stone was local marble (Missi Yahudi) and sandstone, the clay was local clay, the cotton and wool, though imported, were made up at the Jerusalem looms, and the glass was from Hebron. Wood there was none in the country, so my selection was limited to such slight and carefully hidden stocks, Indian woods mainly, as had been left over from the wastage of the war.

The chief difficulty, and it is the difficulty familiar to every administrator in Palestine, was labour co-ordination. How were all these different races and religions, with their various traditions and customs, to be got to work together? In Jerusalem we had not only every variety of race and language as a natural condition, but on the top of it all the disorganization of the war, and the chronic confusion which industrialism has introduced into the crafts, a condition that is now rapidly disintegrating the traditional methods of the East, as it has long ago destroyed those of our western workshops.

But craftsmanship and the love of craftsmanship—the cunning of a man's own right hand—was found here to be, as so often before in human story, a great amalgam; and it was interesting to observe how all these different work-people, Moslems, Christians, Jews; English, French, German; Greeks, Armenians, Syrians, Poles, and Russians, with no common language, and who when the machine-guns of the mandatory Power patrol the streets are ready to be at each others' throats, were working, jesting, and in the end banqueting harmoniously together. Of my four foremen, one talked Greek, Arabic, and French; the second Arabic, French, and Armenian; the third German and Arabic; and the fourth Arabic and Turkish. Among the Jewish carvers, upholsterers, and seamstresses the languages were Yiddish, Polish, Russian, and there may have been a dash of classic Hebrew and American Bowery English. Whatever the aesthetic merits of the work may be which this polyglot community produced, it was an object-lesson in the futility of political methods as set beside the cohesive power of the arts and crafts when practised rather than talked about.

WORK DONE AT GOVERNMENT HOUSE, JERUSALEM

I give here three illustrations, one of the drawing-room (No. 55) and two of the dining-room (Nos. 56, 57). In the first will be seen some of the wood-work and the treatment of the walls, the hangings, and the inlaid and other furniture. The scheme was a greenish blue with purple and gold. In the latter the effect was got by following the blue turquoise and green pattern work designs of certain traditional sixteenth-century colour schemes in the Dome of the Rock. In the rendering of these schemes the Kutahia workmen are masters.

My plan for the completion of the dining-room some day is to carry the rich blue panelling and tile work up to the curve of the dome, on the wall opposite the large window. This will give their full value to the golden " *atlas* " hangings, and to the sideboard with its peachblossom marble and its carved and gilded Indian woods (No. 57).

Two other rooms were worked out, the Library in a scheme of grey and raisin-coloured silks, and Lady Samuel's boudoir in white with dark indigo and red striped Bethlehem hangings. In the details of the design I worked to no style, but tried to make things that should first serve their needs and then have about them something of the character of the country. There are many essentially Syrian forms, such as the twisted cord, the corded hoop, and similar simple patterns and mouldings that are Byzantine or Arabic in character and go well in local stone and wood.

The electroliers were made of Hebron glass in great pendant clusters of blue and white mosque lamps and hanging bead work. One hopes that this method of light, which will always need some sort of shell or screen around the glass bulb, may help revive a beautiful if unhappy craft that has fallen on such evil days. The Pro-Jerusalem Society was just engaged in its Hebron glass experiments, so a special furnace was constructed below the Via Dolorosa at the new tile works of the Dome of Rock pottery. And during the making of this glass a curious and significant thing happened. It was of the utmost importance that the work should be done by a certain date, but nothing could move the old Moslem craftsmen. They would conform to no time conditions I desired to impose. And why? Because their craft of glass-blowing was implicit with the seasons of Palestinian agriculture. " If," said they, " the High Commissioner desired their glass he must first wait till the tomato crop was harvested." And wait we had to. " Why should these things be hurried? " said the old Moslem crafts-

WORK DONE AT GOVERNMENT HOUSE, JERUSALEM

men. " You cannot hurry the seasons. God's blessing rests on those who observe His ways and do not hustle. Hustling is a western disease and connotes factories, and mechanical transport and faithlessness, with other evils that are coming upon this land. But Allah is merciful ! " There is a slender hope He yet may grant His blessing. Every evening after the last form was drawn from the fire the old glass-worker spread his prayer-mat out beside his furnace, and he and his two assistants would ask that blessing on their work.

C. R. ASHBEK.

Jerusalem, July 1922.

AN ACCOUNT OF THE NEW JEWISH GARDEN CITIES, ETC., AND THE MODIFICATIONS THEY ENTAIL IN THE TOWN PLAN

BY C. R. ASHBEE

Among the most interesting developments in the modern constructive work of Jerusalem are the various plans and proposals for building upon which different Jewish groups are engaged under the auspices, for the most part, of the Palestine Land Development Company.

I am indebted for the information here following partly to Dr. Ruppin, the chairman of the company, with whom it was my privilege to serve for many months upon the Central Town Planning Commission, and partly to the architect of the company, Mr. Kauffmann, many of whose plans I am showing here, and all of which had to come before me in my capacity as Civic Adviser and Secretary of the Jerusalem Town Planning Commission. In several instances it has been my business to modify and to co-ordinate.

If reference be made again to the key plan No. 34 on page 17 it will be seen how these specifically Jewish schemes are being linked on to the general town planning of the city. There are five so far, and I would say a word or two as to each: Antiochus, Talpioth, Janjirieh, Bonch Bay it, and Antimus Porah. With the exception of Antiochus, which is in Part I of the Plan, they occupy the parts to the south and west of the city.

ANTIOCHUS

The decision to sell some of the lands of the Orthodox Patriarchate of Jerusalem brought into the market the land at the corner of the Mamilla Cemetery (see No. 41 on page 23).

An important road improvement was carried out at this point, on a very uneasy corner in between two rather steep slopes, and the higher portion of the land to the south-west of the new road had

THE NEW JEWISH GARDEN CITIES

already been given by the Greek Patriarch, to the Turkish Administration, for a public building. This plot is shown at the top of plan No. 41, as " B. Government's plot," and the suggested building upon it is indicated in outline in No. 59. The new plans for Antiochus had therefore to take these two facts into consideration. It will be seen in the architect's block plan No. 58 and the photograph of his model No. 59 that this proposed public building must in the future determine the axis of the new Ridge Road ; also the new corner of the road from the Post Office to the railway station has been a dominating feature. But even more important has been the linking up of the Antiochus group with the Ridge Road, and the plans shown here should be compared with that on p. 23. When the new town plan for this area was under consideration a co-ordination was envisaged of the following: the Jaffa Gate improvement scheme (see No. 40), the opening out in front of the Jaffa Gate, including the new market, the park reservation in the valley of Mes, and the proposed new hotel in the Ard es Sillam (see No. 41).

The accommodation which the present Antiochus scheme provides, and some of which is shown on the plan, is as follows : on a total new area of 19,270 square pics, approximately 200 shops. About 50 of these are small bazaars. There are further four buildings for banks, each building site being 1,000 square metres, and there are offices and ware houses. The elevation No. 60 is shown through the proposed Suq and shop buildings.

THE TALPIOTH GARDEN CITY

The proposed suburb lies to the south of Jerusalem beyond the station, and the key plan on p. 17 already referred to shows it as No. VI. The plan No. 61 explains the relation of the site to the Holy City, to the Bethlehem road, the railway station, and the monastery of Mar Elias. The proposed garden city is to be on high ground ; a part of it at one time was the landing station for aeroplanes. The photographs of the architect's contour plan and models Nos. 62, 63, 64, give an idea of the disposition.

The total area is given as 1,859,544 square pics, or 1,068,650 square metres, from which have to be deducted the area for roads.

THE NEW JEWISH GARDEN CITIES

The accommodation proposed is as follows, and this should be studied on the plan No. 62, upon which also the contours are shown.

Private plots with houses : ca. 800.
Town Hall.
Hotel.
Baths.
Post Office.
Co-operative distributive store for food-stuffs.
Theatre.
Academy.
Synagogue.
Hospital.

The area allowed for parks and plantations is given as 160,892 square pics (92,450 square metres), and for the sporting ground 21,936 square pics (12,600 square metres), making a total area for public open space reservation of 28,873 ^sq^{uare} ^P*^{cs} ^C16,550 square metres), and a net area for plots of 1,294,658 square pics (801,488 square metres).

An extract from Mr. Kauffmann's explanatory Report is worth quoting, and in the language of the Report. It should be read in conjunction with the drawings. " Die natiirliche form Talpioth's bedingt seine stadtbauliche Gestaltung. Die Kuppe des ovalen Berges wird bekront von weiten und grossartig gedachten Monumentalbauten. Hier in diesem kulminationspunkt des Ganzen sei praktisch und ideell alles zusammcngefasst, was eine grosse Menschengesiedelung gemeinsam haben und Kronen soil."

The planning and the dream are symbolic of Zionist activities, and it is interesting to note how these are already modifying the town plan of Jerusalem. That it will all materialize as set forth in Mr. Kauffmann's Report and drawings is improbable, but one must admire the enthusiasm and the hope.

THE JANJIRIEH GARDEN CITY

This is a less ambitious undertaking (see No. 65), and one that will more readily come together with the English, Greek, and Moslem building projects in this, the south-western area of the city, in which one of the principal building developments is to be anticipated.

The total area is 212,000 square pics (about 120,000 square

THE NEW JEWISH GARDEN CITIES

metres), net 163,000 pics (about 94,000 square metres) ; there are 114 plots reserved for private building, besides plots for business premises, a Hebrew high school, a synagogue, etc. The plan should be carefully-studied, it explains itself, and the contours are shown. The architect contributes with the above figures a sketch of the synagogue which it is proposed to erect upon the high land to the north of the site (No. 66).

THE BONEH BAYIT (GARDEN CITY) (NOW " BETH-HAKEREM ")

The last of the proposed Jewish enterprises which has so far been incorporated into the Jerusalem town plan is the garden city planned on the road to Ain Karem ; it is No. VIII on the key plan on page 17. It covers approximately 280 dunems of land. The contours on the plan are characteristic of Judasan landscape and well worth noting (No. 67), as also the manner in which the architect has handled them. See in this connection the photograph of the model (No. 69). The accommodation provided is as follows

- School.
- Public hall.
- Synagogue.
- Sports ground.
- Play-ground.
- Co-operative distributive stores.

Twenty-four per cent, of the total area is devoted to roads, open spaces, green belt area, and public building, and there are 148 separate lots, of which 29 are 1 dunem in area and 119 two dunem.

ANTIMUS PORAH IN THE JAFFA ROAD

One other minor Jewish enterprise is worth noting in so far as it affects the modification of the town plan ; it is the treatment of the piece of land skirting the Jaffa road from the point where at present the cinema stands, northwards through the old sports ground and westwards towards Tabitha Cumi. The architect's block plan is given (No. 68).

C. R. ASHBEE.

Jerusalem, August 1922.

A PROVISIONAL BIBLIOGRAPHY OF THE
MOSLEM ARCHITECTURE OF SYRIA AND
PALESTINE

BY K. A. C. CRESWELL, M.R.A.S., HON. A.R.I.B.A.

A PROVISIONAL BIBLIOGRAPHY OF THE MOSLEM ARCHITECTURE OF SYRIA AND PALESTINE

BY K. A. C. CRESWELL, M.R.A.S., HON. A.R.I.B.A.

FOREWORD

The following bibliography forms one section of a *Biography of the Architecture, Arts, and Crafts of Islam*, the completion of which was stopped by the war. In its present state it consists of about 4,700 different entries under "Authors," and about 0,700 under "Subjects." It is not possible to publish it now in the form of a book, and I am accordingly endeavouring to publish sections of it as opportunity offers. The section on the Moslem Architecture of India has already appeared in the *Indian Antiquary*, May and September 1922. I may add that I have personally seen and examined every item in the following list (except those marked *), either in the libraries of the British Museum, the India Office, the Royal Asiatic Society, the Royal Institute of British Architects, the Art Library at South Kensington or elsewhere. I shall be extremely grateful to those readers who are kind enough to notify me of omissions.

Arrangement:

- I. Guide-books.
- II. General Works.
- III. For Jerusalem only.
- IV. For Quasir 'Atrna only.
- V. For the Palace of Mshatta only.

I. GUIDE-BOOKS

A Guide-book to Central Palestine, Samaria and Southern Galilee, including Nablus, Arsuf, Haifa, Acre, Nazareth, Tiberias and their Districts, with Historical Appendix and four Maps. Based upon the well-known enemy publication **BAEDEKER'S PALESTINE & SYRIA**, and augmented by numerous additions. Sm. 8vo, pp. i n.

"The Palestine News," Jerusalem,
1918.

Palestine Pocket Guide books (vol. II).

Baedeker, Karl. Palestine and Syria, with routes through Mesopotamia and Babylonia and the Island of Cyprus. Handbook for travellers. With 21 maps,

56 plans, and a panorama of Jerusalem. Fifth edition, remodelled and augmented. 8vo, pp. civ and 462.

Baedeker, Leipzig: Unwin, London,
1912.

Review [of French edition], S. Rfeinach],
Review archiologique, iv^o seric, tome xiv, p. 445.

Brodrick, Mary. Handbook for Travellers in Syria and Palestine, including a short account of the geography, history, and religious and political divisions of these countries, together with detailed description of Jerusalem, Damascus, Palmyra, Baalbek, and the interesting ruined cities of Moab, Gilead, and Bashan. A revised edition. With new maps and plans. 8vo, pp. lii, 3 and 426.

Stanford, London, 1903.

One of *Murray's Handbooks*.

Chauvet, Ad. and E. Isambert. Itineraire descriptif, historique, et archeologique de l'Orient. Tome troisieme: Syrie, Palestine, comprenant le Sinai, l'Arabie petree et la Cilicie. 4 cartes, 62 plans et coupes, et 5 vues. Sm. 8vo, pp. lviii and 848, maps in separate case.

Hachette, Paris, 1882.

One of the *Collection des Guides-Joanne*.

Lievin de Hamme, Le freie. Guide-Indicateur des sanctuaires et lieux historiques de la Terre-Sainte. Second-edition, revue, augmentee, et accompagnee de cartes et de plans. 8vo, 3 parts, pp. xxviii and 391; xx and 200; xxvii and 254, with folding map.

Lefever, Louvain, 1876.

MOSLEM ARCHITECTURE IN PALESTINE

Macmillan's Guide to Palestine and Syria. With thirteen maps and six plans. Fifth edition. 8vo, pp. xxxi and 164. Macmillan, London, 1910.

Meisterman, Pere Barnabe, O.F.M. Nouveau guide de Terre Sainte. Avec 23 cartes en couleurs et no plans de villes et de monuments dans le texte et hors texte. 12mo, pp. xliii and 610. Picard, Paris, 1907.

Reynolds-Ball, Eustace. Jerusalem. A practical guide to Jerusalem and its environs, with excursions to Bethlehem, Hebron, Jericho, the Dead Sea, and the Jordan, Nablous, Nazareth, Beirut, Baalbek, Damascus, etc. (Second edition. Revised and enlarged.) With eight full-page illustrations in colour by John Fulleylove, R.I., and five maps and plans. Sm. 8vo, pp. viii and 238.

A. & C. Black, London, 1912.
First edition: 1901.

II. GENERAL

Ahmed Djemal Pascha. Alte Denkmaler aus Syrien, Palastina, und Westarabien. 100 Tafeln mit beschriftendem Text. Veröffentlicht auf Befehl von Ahmed Djemal Pascha. 4to, pp. [vii] and 1 page of text, in Turkish and German, to each plate.

Reimer, Berlin, 1918.

Alouf, Michel M. History of Baalbek. 12th edition, revised and completed. i2mo, pp. vii and 155, with 5 plates and 2 plans. Catholic Printing Press, Beyrut, 1914.

Qubbat Satha, Qubbat as-Sa'adin, Qubbat Duris, Qubbat al-Amjad, pp. 5-C; Mosque at Ras al-'Aia, p. 3.

Anon. A Room from "the Street called Straight." *The Connoisseur*, Vol. xxxvi, pp. 132-134, with 1 coloured plate.

Plate: « i6tlw7th [18th?] century old panelled room from Damascus, about 16 x 14 X 12 ft. high." Exhibited in London at the Vincent Robinson Galleries, Wigmore Street.

Apostolidhis, D. L'Architecture en Palestine. *La Construction Moderne*, tome xxv, pp. 391-393, with 2 illustrations.

Includes a fine large illustration of the Dome of the Rock (exterior).

Banse, Ewald. Die Gubab-Hiitten Nord-Syriens und Nordwest-Mesopotamiens. *Orientalisches Archiv*, Jahrg. ii, pp. 173-179, with 4 illustrations on 1 plate, a map, and 6 figures. 1912.

Modern representatives of the domed huts shown on Layard's slab. These huts are first met with as the valley opens out into the plain to the south of Horns, and are a constant feature from Iloms to the north of Aleppo and thence to Mesopotamia.

Bell, Gertrude Lowthian. Amurath to Amurath. 8vo, pp. xvii and 370, with 234 illustrations and a folding map.

Heinemann, London, 1911.

Aleppo, pp. 1-16, with 13 illustrations.

Bell, H. J. Greek Papyri in the British Museum. Catalogue with Texts. Vol. iv, The Aphrodito Papyri. With an Appendix of Coptic Papyri, edited by W. E. Crum. 4to, pp. xlviii and 648.

British Museum, London, 1910.

See pp. 12-13, 42-43 and 80 for papyri relating to the Great Umayyad Mosque at Damascus, and pp. 74, 75, for one relating to a mosque at Jerusalem.

———. Translations of the Greek Aphrodito Papyri in the British Museum. *Der Islam*, ii, pp. 269-283, 372-384; iii, pp. 132-140, 369-373; and iv, pp. 87-96. 1911-1913.

See ii, p. 374, and iii, pp. 133, 371 and 373 for papyri relating to the Great Mosque at Damascus; and ii, p. 383 and in, pp. 137 and 370 for papyri relating to a mosque and palace being built for the Amir al-Mu'minin at Jerusalem.

Berchem, Max van. Le Chateau de Banias et ses inscriptions. *Journal Asiatique*, viii* serie, tome xii, pp. 440-470, with 1 plate (plan). 1888.

———. Notes d'archeologie arabe. Monuments et inscriptions fatimites. *Journal Asiatique*, viii* serie, tome xvii,

MOSLEM ARCHITECTURE IN PALESTINE

pp. 411-495, with 1 folding plate and 1 plan; tome xviii, pp. 46-86. 1891.

Inscriptions on the Great Mosque at Damascus, etc., pp. 420-423.

Berchem, Max van. Notes d'archéologie arabe. Deuxième article. Toulounides et fatimites. *Journal Asiatique*, viii série, tome xix, pp. 377-407. 1892.

Inscriptions on the Great Mosque at Damascus, etc., pp. 394-397.

———. Eine arabische Inschrift aus dem Ostjordanlande mit historischen Erläuterungen. *Zeitschr. d. Deutschen Palaestina-Vereins*, Band xvi, pp. 84-105, with 1 plate. 1892.

Inscription from the wall of the Kh3n al-'Akabe, dated A.H. 610 (1213).

———. Recherches archéologiques en Syrie. Lettre à M. Barbier de Meynard. *Journal Asiatique*, ix^e série, tome vi, pp. 485-515. 1895.

———. Arabische Inschriften aus Syrien. *Zeitschr. d. Deutschen Palaestina-Vereins*, Band xix, pp. 105-113, with 1 plate. 1896.

Inscriptions from buildings at al-Mu'ariiba, Bosra, Der'at, the Ilaram in Hebron, etc.

———. Epigraphie des Assassins de Syrie. *Journal Asiatique*, 9^{me} série, tome ix, pp. 453-501, with 1 plate. 1897.

For resume see the *Comptes Rendus de l'Acad. da Inscr. et Belle-Lettres*, 4^{me} série, tome xxv, pp. 201-208. 1897.

For the inscriptions on the castles of Masyad, Kafh and Qadrnus.

———. Inscriptions arabes de Syrie. *Memoires de l'Institut Egyptien*, tome iii, pp. 417-520, with 8 plates. 1897.

———. Les chateaux des croisés en Syrie. *Union syndicale des architectes français; bull. et comptes rendus des travaux*, iv, pp. 260-276, with 10 illustrations. 1897.

See vol. v, p. 283.

Berchem, Max van. Arabische Inschriften aus Syrien II. *Mith. und Nachr. des Deutschen Palaestina-Vereins*, Jahrg. ix, pp. 33-70, with 15 illustrations (facsimiles). 1903.

Includes several dating inscriptions of buildings.

———. Monuments et inscriptions de l'atabek Lu'lu' de Mossoul. *Orientalische Studien(Theodor Nöldeke Festschrift)*, Band i, pp. 197-210, with 1 figure (inscription). Topelmann, Gieszen, 1906.

———. Muhammadan Architecture in Syria and Egypt. Article in the *Encyclopedia of Religion and Ethics*, vol. i, pp. 757-760. 1908.

———. Epigraphie des Atabeks de Damas. *Florilegium Melchior de Vogue*, pp. 29-43, with 2 plates. 1909.

Dating inscriptions on mosques, etc

———. Inschriften aus Syrien, Mesopotamien und Kleinasien gesammelt im Jahre 1899 von Max Freiherrn von Oppt-nheim, mit Beiträgen von Max van Berchem, Julius Euting, Nicolaus Finck, Alfred Jeremias, Leopold Messerschmidt, Bernhard Moritz.. I.—Arabische Inschriften, bearbeitet von Max van Berchem, mit 26 Abbildungen und 7 Lichtdrucktafeln. 8vo, pp. 156.

Hinrichs, Leipzig, 1909.

Beiträge zur Assyriologie und semitischen Sprachwissenschaft, vii, i.

———. The Principal Forms of Islamic Religious Buildings (Syro-Egyptian School). Article in the *Encyclopædia of Islam*, vol. i, pp. 422-425. 1910.

Berchem, Max van, and Joseph Strzygowski. *Amida*. 4to.

Winter, Heidelberg, 1910.

See p. 312 and Abb. 258 (Mosque at Baalbek); pp. 3¹i 320-32, and Abb. 263 and 268 (Great Mosque at Damascus), pp. 324-325 and Abb. 271-272 (Baalbek).

MOSLEM ARCHITECTURE IN PALESTINE

Berchem, Max van, and Edmond Fatio. Voyage en Syrie. Impl. 4to, 2 vols., pp. xvi and 344, with 2 folding maps and 179 figures; 78 plates.

Le Caire, 1913-14.

Tripoli, Horns, Qal'at al-Mudlq, Aleppo, Harim, Baalbek, etc.

Bischof, Dr. Tuhaf al-anba' ii ta'rikh Halab. Sm. 8vo, pp. 163.

Beyrut, 1880.

Contains transliterations of dating inscriptions on many monuments of Aleppo.

Bloch, E. L'Histoire d'Alep de Kamal-ad-Din. Version française d'après le texte arabe. *Revue de l'Orient Latin*, tomes iii, pp. 509-565; iv, 145-225; v, 37-107; and vi, 1-49. 1895-1898.

———. Do. *Tirage d party* with title-page: "Kamal-ad-Din. Histoire d'Alep traduite avec des notes historiques et géographiques. 8vo, pp. 256.

Lcroux, Paris, 1900.

Appendix I: "Sur la topographie de la ville d'Alep, quelques détails empruntés à la *Description d'Alep*, MS. ar. 1685 de la Bibliothèque nationale," vi, pp. 20-39, and *l. d. p.*, pp. 226-242.

Appendix II: "Inscriptions arabes de Nour ad-Din et des souverains Ayyoubites dans la ville d'Alep," vi, pp. 39-49, and *l. d. p.*, pp. 245-255.

Borghese, Scipione. In Asia. Siria-Eufrate-Babilonia. Con 235 illustrazioni da fotografie di A. M. Borghese ed una carta. (2a edizione riveduta dalP autorc.) Large 8vo, pp. 224.

Instituto Italiano d'Arti Grafiche, Bergamo, 1904.

Collezione di Monografie illustrate. Scritti Viaggi, No. 2.
See chap. ii, Damascus.

Borrmann, Richard. Die Baukunst des Altertums und des Islam im Mittelalter. 4to.

Seemann, Leipzig, 1904.

See pp. 323-327, with 5 illustrations.

Bourgoin, J. Clair-voie (xvi^e siècle) dans la grande mosquée de Damas. *Revue générale de l'Architecture et des*

Travaux publics, tome xxxvii, col. 247, and plate 54.

1880.
Plate signed J. Bourgoin.

Bourgoin, A. Précis de l'art arabe, et matériaux pour servir à la théorie et à la technique des arts de l'Orient musulman, 4to, in 4 parts, pp. ii, 16, 22, 25 and 9, with 300 plates (many coloured).

Leroux, Paris, 1892.

Mémoires de la Mission archéologique française au Caire, tome vii.

See Part I, pis. 11-15, 17-20, 34-42; II, pis. 12-15, 20-35, 50-60; III, pis. 14, 25-29, 74-75, and 85-86, for beautifully drawn details of stalactite doorways, inlaid panels, minarets, etc., etc., all at Jerusalem or Damascus.

Bridel, Rev. Ph. La Palestine illustrée. Collection de vues recueillies en Orient par F. et E. Thévoz. Texte explicatif par Ph. Bridel. Oblong 4to.

Lausanne, 1889.

———. Palestine of To-day. Illustrated by F. Thévoz & Co., Geneva. With text translated from Rev. Ph. Bridel, Lausanne. Revised by A. H. Marshall. Part I. [All published.] Oblong 4to, 10 plates, with explanatory text interleaved.

Marshall, London. (Printed in Lausanne.) [1889.]

———. Palestine Illustrated. A Collection of Views obtained in the Holy Land. By Messrs. F. Thévoz & Co., of Geneva. Reproduced by Photogravure. With descriptive Letterpress by P. Bridel. Series I, Part I.—From Jaffa to Jerusalem. [All published.] Oblong 4to, pp. [4], with the same 10 plates and nearly identical text interleaved.

Society for Promoting Christian Knowledge, London, 1892.

See i) l. 9, Tower of the Forty Martyrs, Ramleh, and pi. 10, Ramleh, within the walls.

Briggs, Martin S. Through Egypt in War Time. 8vo, pp. 280, with 67 illustrations on 32 plates (1 coloured) and 2 maps.

Unwin, London, [1918].

For Khan Yunus, see pp. 210-241, and plate facing p. 242.

MOSLEM ARCHITECTURE IN PALESTINE

Briggs, Martin S. The Architecture of Saladin and the Influence of the Crusades (A. D., 1171-1250). *Burlington Magazine*, vol. xxxviii, pp. 10-20, with 2 plates and 2 figures. 1921.

———. The Saracenic House. *Burlington Magazine*, vol. xxxviii, pp. 228-238, with 2 plates; pp. 289-301, with 2 plates and 2 figures. 1921.

See p. 301 and Plates iii and iv for houses at Damascus.

Briinnow, Rudolf Ernst, and Alfred v. Domaszewski. Die Provincia Arabia auf Grund zweier in den Jahren 1897 und 1898 unternommenen Reisen und der Berichte frueherer Reisender beschrieben. Impl. 4to, 3 vols., pp. xxiv and 532; xii and 359; xiv and 403; with very many plates, illustrations, plans, maps, etc.

Trubner, Strassburg, 1904-1909.

1k1. i. ash-Shaubak, pp. 113-119, and figs. 97-104; Jid. ii, section vi: El-Mesett, I [Mashita], pp. 105-176, with 4 double plate and 69 illustrations, (many full-page). Mosque at al-Man'ahir, ii, pp. 102-i-35, and figs. 180-784; Qal'at ad-Jiba' i, ii, pp. 74-76, and figs. 655-656; Mosque at Bosra, Bd. iii, pp. 39-40, with section and plan, etc., etc.

Briinnow, R. Uber Musils Forschungsreisen. *Vienna Oriental Journal*, vol. xxi, pp. 353-374J ^{xxii} > PP. 399-4HJ ^{*xiii} > pp. 18-32. 1907-1909.

An article on Musil's, *Arabia Pelraa*, Bd. i and ii lq.v.j.

Burford, Robert. Description of a View of the City of Damascus, and the surrounding country, now exhibiting at the Panorama, Leicester Square. Painted by the Proprietor, Robert Jurfurd. 8vo, pp. 12, with folding plate.

Brettell, London, 1841.

Butler, Howard Crosby. Ancient Architecture in Syria. Section A.—Southern Syria. 4to, pp. xii and 363, with many plates and illustrations.

Brill, Leyden, 1907-1915.

Only two Muhammadan buildings are described: both, however, are important on account of their early date: (i) Mosque at Qusair al-Hallabat, probably 8th century, pp. 74-77, with 2 illustrations and 6 figures, also

Appendix, pp. xvi-xix, with 1 illustration and 5 figures; (2) **Hammam as-Sarakh**, a bath building almost identical with Qusair 'Amra, pp. 77-80, with 5 figures, also Appendix, pp. xix-xxv, with 4 illustrations and 5 figures.

Buyser, Bray de. Interieur d'une maison arabe a Damas. *Revue de VOrient, de Valgerie et des Colonies*, nouvelle serie, tome i, pp. 367-372. 1855.

Chamonard, J. A propos du Service des antiquites de Syrie. *Syria*, tome i, pp. 81-98. 1920.

Choisy, Auguste. L'Art de bâtir chez les Byzantins. Sm. folio, pp. 187 and [iv], with 25 plates and 178 figures.

Soc. anon, de publications périodiques, Paris, 1883.

See p. 85 and planche xxi, for the squinches of the Great Mosque at Damascus.

———. Histoire de l'architecture. 8vo, 2 vols., pp. 642 and 800, with 1,700 figures.

Rouveyre, Paris, n.d.

See "Architectures musulmanes," tome ii, pp. 83-138. Scattered information on Syrian architecture.

Clermont-Ganneau, Ch. Inscription du calife ePMahdi relatant la construction de la mosquee d'Ascalon en Pan 155 de Phegire. *Journal Asiatique*, 8^{me} serie, tome ix, pp. 485-491, and 1 plate (to left). 1887.

Reprinted in his *Recueil d'archeologie orientale*, i, pp. 214-218, and planche xi (to left). 1887.

———. L'Inscription de Banias. *Journal Asiatique*, 8^{me} serie, tome x, pp. 496-509. 1887.

Reprinted in his *Recueil d'archeologie orientale*, tome i, pp. 241-252. 1888.

See also Gildemeister: *Arabsche Inschrift von Nahr Bantjas*.

———. Le port de Lydda construit par le sultan Beibars. *Journal Asiatique*, 8^{me} serie, tome x, pp. 509-527, with 1 double plate; xi, pp. 305-310 with 2 plates. 1887-1888.

The first part of the above (pp. 509-527) was reprinted in his *Recueil d'archeologie orientale*, tome i, pp. 262-279, with the three plates (1888).

An English translation subsequently appeared in his *Archaeological Researches in Palestine* [q.v.], vol. ii, pp. 102-118 and 470 (1896).

MOSLEM ARCHITECTURE IN PALESTINE

Clermont-Ganneau, Ch. Archaeological Researches in Palestine during the years 1873-4. With numerous illustrations from drawings made on the spot by A. Lecomte de Noüy, Architect. Translated by Aubrey Stewart, M.A. [Vol. ii, by John Macfarlane.] 2 vols., 4to, pp. xvii and 528 ; x and 504.

Palestine Exploration Fund, London, 1899, 1896.

See vol. i, pp. 127-178 for the Haram ash-Sharif ; 179-227 for the author's most important researches on the Dome of the Rock ; p. 234, Khan as-Sultdn.

See vol. ii, pp. 47-48 for the shrine of Nebi Musa; pp. 103-118, for mosque (converted church) with minaret, ami bridge (Jisr Jindas) at Ludd ; 119-122, mosque (converted church) at Ramla ; 167-182, for mosque (converted church), shrine of Abu Hureira and bridge at Yehna ; p. 314, Nablus ; 383 ff. for great mosque (partly a converted church) at Gaza, and 470, for further reference to bridge at Ludd.

———. Le tombeau de DjVfar, cousin-germain de Mahomet. *Recueil £ Archeologie orientate*, tome iii, pp. 278-283, with 2 figures (of inscriptions). 1899.

References to a mosque, restored A.H. 752 (1351), and to a mausoleum, the latter dated A.H. 727 (1327) erroneously attributed by the Arabs to Ja'far.

———. El-Kahf et la Caverne des Sept-Dormants. *Recueil Archeologie orientale*, tome iii, pp. 293-303, and plates ix and x. 1899.

With notes on the ruined mosque (J mile S.E. of 'Amman) and plan of same.

———. Une inscription du calife Hicham (an lio de l'hcgire). *Recueil PArcheologie orientale*, tome iii, pp. 285-293, with I figure and plates vii, A (facsimile) and viii. 1900.

Kufic dating inscription of a monument, apparently a fortified khan, built by the inhabitants of Horns, A.H. no (728).

———. The Moslem Mukams. *Palestine Exploration Fund, Q. St.*, pp. 89-103. J 877.

Reprinted in the *Survey of Western Palestine, Special Papers*, pp. 358-273. 1881.

Conder, Lt. Claude R., R.E. Notes on Architecture in Palestine. *Palestine Exploration Fund, Q. St.*, pp. 29-40. 1878.
At all periods.

Conder, C. R. Report on the Visit of their Royal Highnesses Princes Albert, Victor and George of Wales to the Hebron Haram, on 5th April, 1882. *Palestine Exploration Fund, Q. St.*, pp. 197-213, with 3 figures. 1882.

Conder, Major C. R. The Survey of Eastern Palestine. Memoirs of the Topography, Orography, Hydrography, Archeology, etc. Vol. i, The 'Adwân Country. [All published.] 4to, pp. xii and 305, with 15 plates and many illustrations.

Palestine Exploration Fund, London, 1889.

See pp. 57-59 for mosque at 'Amman, and pp. 216-217, for fort with Arabic inscription dated 1191 (1777).

Conder, Lieut. C. R., and Lieut. H. H. Kitchener. The Survey of Western Palestine, Memoirs of the Topography, Orography, Hydrography, and Archeology. Edited with additions by E. H. Palmer and Walter Besant. 4to, 3 vols., pp. x and 420, with 30 plates and many illustrations ; pp. vii and 445, with 21 plates and many illustrations ; pp. vii and 450, with 21 plates and many illustrations.

Palestine Exploration Fund, London, 1881-1883.

For Moslem work, see vol. i, Galilee, pp. 72-81, 110-111, 116, 123, 123-125, 128, 125-128, 128-133, *33-35, 100-167, 185-186, 186-190, 191, 206-207, 207-208, 226, 234, 248-250, 256, 272, 335-338, 394-3'A 409-4H, and 418-430.

Vol. ii: Samaria, pp. 105, 116, 119-121, 185, 195, 203-210, 264, 264-265, 266-267 (?), 269-275, 332, 368-369, 421, 422 and 441-443.

Vol. iii: Judaia, pp. 8, 16, 25, 54-55, 9*, "Q-130, 149-152, 157-158, 163, 207, 220, 234-235, 236, 248-250, 252-253, 270, 303-304, 305-307, 320, 327-328, 333-346, 374 and 449-450.

Contenau, Dr. G. Mission archeologique a Sidon (1914). *Syria*, tome i, pp. 16-55; 108-154; 198-229; 287-317. 1920.

See pp. 108-118, planche x, and figs. 30-26, for researches at the Castle of Sidon.

MOSLEM ARCHITECTURE IN PALESTINE

Cowper, H. Swainson. *Through Turkish Arabia.* A journey from the Mediterranean to Bombay by the Euphrates and Tigris Valleys and the Persian Gulf. 8vo, pp. xx and 490.

Allen, London, 1894.

See chap. iv, pp. 68-114 for a good account of Aleppo; also illustrations on pp. 229 and 243.

Grace, John D. On the Ornamental Features of Arabic Architecture in Egypt and Syria. *Sessional Papers of the Roy. Inst. of Brit. Architects*, vol. xx, pp. 71-90, with 3 plates. 1870.

Creswell, K. A. C. The Origin of the Cruciform Plan of Cairene Madrasas. *Bull. de l'Inst. français d'archéologie orientale*, tome xxi, pp. 1-54 with 12 plates and 10 plans. 1922.

Contains plans, photographs and descriptions of eight early madrasas in Aleppo, Ma'arrat an-Nu'man and Damascus.

———. Two Khans at Khan Tuman. *Syria*, tome iv, pp. 134-139, and Pl. xxxvi-xxxviii. 1923.

Daly, César. Incrustations de marbre et faïence (XV^e s.) à Damas. *Revue générale de l'Architecture et des Travaux publics*, tome xliii, col. 5, with 1 coloured plate. 1886.

A fine piece of marble inlay from the Mosque Qa'at al-Ullah, at Damascus.

Dickie, Archibald Campbell. The Great Mosque of the Omeiyades, Damascus. Report. *Palestine Exploration Fund, Q. St.*, pp. 268-282, with 5 folding plates and 1 figure. 1897.

Diez, Dr. Ernst. Die Kunst der islamischen Völker. Sm. 4to.

Akademische Verlagsgesellschaft Athenaeon, Berlin-Neubabelsberg, [1915].

See pp. 12-33, Tafel I, and Abb. 6-36; pp. 37-38, 65, and Abb. 81, 84-86 and 88.

I Drake, C. F. Tyrwhitt. [Horns and Hama.] *Palestine Exploration Fund, Q. St.*, pp. 7-11. 1872.

Reprinted in the *Survey of Western Palestine, Special Papers*, pp. 119-122 (1881).

———. Reports—XVI. *Palestine Exploration Fund, Q. St.*, pp. 64-76. 1874.

See pp. 64-67 for notes on the Citadel and Qubbat as-Sakhra at Jerusalem, and the White Mosque at Ramleh.

Dussaud, René*, and Fré'déric Macler. Rapport sur une mission scientifique dans les régions désertiques de la Syrie moyenne. *Nouvelles Archives des Missions Scientifiques*, tome x, pp. 411-744, with many plates and figures. 1902.

Dating inscriptions on buildings at el-'Ayn, Salkhad, and Qal'at Azraq.

———. Le Temple de Jupiter Damascentin et ses transformations aux époques chrétienne et musulmane. *Syria*, tome iii, pp. 219-250, planches li-liv and figs. 1-6. 1922.

Fago, Vincenzo. Arte araba. I—L'Arte araba nella Siria e in Egitto. 4to, pp. 198 and lxxv, with 50 plates (fine photogravures).

Roma, 1909.

Chiefly devoted to Egypt. See, however, plates i-iii.

Fergusson, James. A History of Architecture. 8vo, 2 vols.

Murray, London, 1893.

See pp. 516-525, with 7 illustrations. Also p. 407 and figs. 270-271 for Mshatta.

Fulleylove, John, R. I., and John Kelman. The Holy Land. Painted by John Fulleylove. Described by John Kelman. 4to, pp. xv and 301, with 92 coloured plates.

Adam and Charles Black, London, 1902.

See chap. iv, Moslem, pp. 157-179 and plates 49-54 and 56-64.

MOSLEM ARCHITECTURE IN PALESTINE

Germer-Durand. Rapport sur l'exploration archeologique en 1903 de la voie romaine entre Amman et Bostra (Arabic). *Bulletin archeologique*, pp. 1-43, with 6 plates. 1904.

Plate vi: "Dera'a (Syrie), intdrieur de la mosquée."

Gildemeister, Prof. J. Arabische Inschrift vom Nahr Banijas. *Zeitschr. d. Deutschen Palaestina-Vereins*, Band x, pp. 188-189. 1887.

On an inscription copied by Dr. Fritz Noctling recording the construction of a military work.

See Clermont-Ganneau: *Inscription arabe de Banias*.

Girault de Fiangey. Monuments arabes d'Egypte, de Syrie et d'Asie Mineure, dessins et mesurés de 1842 à 1845. Ouvrage faisant suite aux Monuments arabes de Cordoue, Seville et Grenade, publics de 1836 à 1839. Livr. 1-6. Folio, with 24 tinted plates, and 16 pages of description.

Publics par l'auteur, Paris, 1846.

See plates i, 8, 12, 14, 15 and 24-

Glick, Heinrich. Ein islamisches Heiligtum auf den Olberg. Ein Beitrag zur Geschichte des islamischen Raumbaues. *Der Islam*, Band vi, pp. 328-349, with 15 illustrations. 1916.

Goldziher, Dr. Ign. Das Patriarchengrab in Hebron nach Al-'Abdari. *Zeitschr. d. Deutschen Palaestina-Vereins*, Band xvii, pp. 115-122, with 1 double plate (interior). 1894.

See also Guthe (H.), Stumme (H.), Vincent (H.) and Le Strange, *Palestine under the Moslems*, pp. 309-327.

Grimaldi, Rev. A. B. Cenotaphs of the Hebrew Patriarchs at the Cave of Machpelah. *Palestine Exploration Fund, Q. St.*, pp. 145-150, with 6 plates. 1912.

Includes views of the interior of the IJaram at Hebron, from the *North British-Israel Review*, January. 1911.

Gurlitt, Cornelius. Geschichte der Kunst. Large 8vo, 2 vols.

Bergstrasser, Stuttgart, 1902.

Syrien und Africa unter arabischer Herrschaft, Band i, pp. 381-386; Das Heilige Land, pp. 477-479.

Guthe, Prof. H. Die Untersuchung des Patriarchengrabes in Habron im Jahre 1119. *Zeitschr. d. Deutschen Palaestina-Vereins*, Band xvii, pp. 238-248, with 1 double plate (interior). 1894.

(See also Goldziher (I.), Stumme (H.) and Vincent (H.).)

Hammer-Purgstall. Über Hrn. v. Kremer's Topographie von Damaskus. *Skungsber. der philos.-hist. classe der K. Akademie der JVIssenschaften*, Band xiii, 483-494.

Wien, 1854.

Hanauer, J. E. Right of Sanctuary at Damascus. *Palestine Exploration Fund, Q. St.*, p. 207. 1913.

Instance of the ancient right of Sanctuary connected with the Great Umayyad Mosque, October 1912. See also *ibid.*, 1912, pp. 206-209.

Hartmann, Martin. Die arabischen Inschriften in Salamja. *Zeitschr. d. Deutschen Palaestina-Vereins*, Band xxiv, pp. 49-68, with 7 illustrations (facsimiles).

1901.

Hartmann, R. Damascus. Article in the *Encyclopedia of Islam*, vol. i, pp. 902-910. 1912.

With notes on the great Umayyad Mosque and other buildings-

Harvey, William.—Saracenic Vaulting. *Architectural Review*, vol. xxx, pp. 241-245, with 6 illustrations. 1911.

Three Syrian examples illustrated.

———. Some Saracenic Doorways. *Architectural Review*, vol. xxxii, pp. 255-260, with 5 illustrations. 1912.

Two Syrian examples illustrated.

Herzfeld, Ernst, Mshatta, Hira und Bâdiya, die Mittelländer des Islam und ihre Baukunst. *Jahrbuch der Preussischen Kunstsammlungen*, 1921, pp. 104-146, with 10 plates and 17 illustrations. 1921.

Hornstein, Charles Alexander. A Visit to Kerak and Petra. *Palestine Explora-*

MOSLEM ARCHITECTURE IN PALESTINE

Hon Fund, Q. St., pp. 94-103, with 17 plates and 3 figures. 1898.

Jalabert, L. *Damas.* Article in Cabrol and Le Clercq's *Dictionnaire farchiologie chretienne*, iv, cds. 119-145. 1920.

See cols. 135-145 for the Great Mosque at Damascus.

Janssen, J.-A. Trois inscriptions arabes incdites, du Haram d'Hebron. *Revue biblique*, tome xxxii, "Melanges," pp. 80-92, with 2 plates (facsimiles). 1923.

On three inscriptions, relating to the endowments, not published in the work of Vincent and Mackay [q.v.].

———. Inscription arabe du Khan al-Ahmar a Beisan (Palestine). *Bulletin de Vnstitut francais d'Archeologie orientate*, tome xxii, pp. 99-103, with 1 figure (facsimile of inscription), 1923.

Built by the Emir Salar in GumAda 708 (in November 1308).

Kahle, Paul. Die moslemischen Heiligumter in Palastina. *PaldstinajahrBuch*, Jahrg. vi, pp. 63-101, with 6 illustrations. 1910.

———. Das Wesen der moslemischen Heiligumter in Palastina. *PaldstinajahrBuch*, Jahrg. vii, pp. 85-119, with 8 illustrations. 1911.

Kay, Henry Cassels. A Seljukite Inscription at Damascus. *Journ. Roy. Asiatic Society*, pp. 335-345. 1897-

On an inscription in the Great Mosque at Damascus, which records a restoration of the *maqsurat*, etc., in A. U. 475 (1082).

———. "Squeeze" from the mosque of Schieikh Murad, near Jaffa. *Palestine Exploration Fund, Quarterly Statement*, p. 247. 1898.

Recording its restoration by Amir Jamal ad-Din.

Kremer, A. von. Ausziige aus Ibn-osh-Schihne's Geschichte von Haleb. *Sitzungsber. der philos.-bist. Classe der k. Akademie der Wissenschaften*, Band iv, pp. 215-250. 1850.

Contains considerable architectural and topographical information.

Kremer, A. von. Die Medrese von Haleb. *Sitzungsber. der philos.-bist. Classe der k. Akademie der fVissensebaften*, Band iv, pp. 304-309. 1850.

A list with notes.

———. Topographie von Damascus. *Denkschriften der k. Akademie der Wissenschaften, philos.-bist. Classe*, Band v, Abt. 2, pp. 1-5, with 3 plates and 3 figures; Band vi, Abt. 2, pp. 1-37, with 1 plate and 1 figure. 1854-1855.

Sec Hammer-Purgstall.

Laborde, Léon de. Voyage en Orient. Prcs de 400 vues de sites historiques de l'Asie Mineure et de la Syrie, dessinees d'apres nature par l'auteur, accompagnes d'un Texte explicatif. Vol. ii, Voyage de la Syrie. Folio.

Firmin Didot, Paris, 1838.

Sec plate xv, Tripoli; xxvii, Beyrut, old fortifications; xxxvii, Bteddin, Palace of the Emir Beshir; xlv, Damascus; lvii and lviii, Bosra, Citadel and walls; lxii and lxiii, Tiberias, before and after the earthquake of 1837 (in the first completely walled), and lxxxvii, Sidon, fine doorway.

Lallemand, Ch. D'Algei a Constantinople. Jerusalem-Damas. [to, pp. 134, with 22 plates (1 coloured) and 74 illustrations.

Quantin, Paris: Gervais-Courtelle-mont, Alger, [1894].

Collection Courtellemont arlisique el pittoresque. Illustrations directes d'aphr nature.

Lammens, H. La Syrie: Precis historique. Sm. 8vo, 2 vols., pp. ix and 279, 277-

Imprimerie Catholique, Beyrouth, 1921.

Sec pp. 87-88 for the Great Mosque at Damascus, and pp. 96-98 for a discussion of the problem of Mshatta, which the author attributes to Walid II (743-744).

Le Strange, Guy. Palestine under the Moslems. A Description of Syria and the Holy Land from A. D. 650 to 1500. Translated from the works of the mediaeval Arab geographers. 8vo, pp. xxiii and

MOSLEM ARCHITECTURE IN PALESTINE

604, with 17 plans and illustrations and 2 maps.

Alexander Watt, for The Palestine Exploration Fund, London, 1890.

Le Strange, Gay. Description of Syria, including Palestine, by Mukaddasi (circ. 985 A.D.). Translated from the Arabic and annotated. 8vo, pp. xvi and 116, with 2 maps and 4 plans (including one of the Haram-esh-Sherif).

London, 1892.

Palestine Pilgrims' Text Society, vol. iii.

Littman, Aibeg (Arab. pron. Aibak), properly called 'Izz al-Din Abu'l-Mansur Aibeg al-Mu'azzaml. Article in the *Jin-cyclopaedia of Islam*, vol. i, pp. 208-209.

1909.

Governor of Damascus. Gives a list of his buildings at Salkhad (Hauran) and elsewhere. Died A.H. 646 (1248/9).

de Lorey, Eustache, and Gaston Wiet. Cènotaphes de deux dames musulmanes à Damas. *Syria*, ii, pp. 221-225 and Planche xxvii. 1921.

Lukach, Harry Charles. **The Fringe of the East.** A journey through past and present provinces of Turkey. 8vo, pp. xiii and 273, with map and 76 illustrations.

Macmillan, London, 1913.

Contains several new architectural photographs, e.g. Great Mosque of Barna; Great Mosque at Damascus, as restored since the fire, etc.

Luke, Harry Charles, and Edward Keith-Roach, **The Handbook of Palestine.** With an Introduction by the Right Hon. Sir Herbert Samuel, P.C., G.B.E. Issued under the authority of the Government of Palestine. Sm. 8vo, pp. xii and 295, with frontispiece and folding map.

Macmillan, London, 1922.

See Moslem Architecture in Palestine (by E. T. Richmond), pp. 67-74 i also the Pro-Jerusalem Society, pp. 131-132.

Luyens, Due de. Voyage d'exploration a la Mer Morte, a Petra ct sur la rive gauche du Jourdain. C'Œuvre posthume

publièe par ses petits-fils sous la direction de M. le comte de Vogue. Impl. 4to, text: 3 vols., pp. iii and 388; 227; vi and 326 j plates: 97, with 2 folding maps.

Bertrand, Paris, [1871-1876].

Mosquée dite d'Omar—Qoubbet-es-Sakrah, tome i, Appendice, pp. 335-3+0.

Also dating inscriptions on mosques, etc., at El-Borak, Hebron, Karak, Mo'teh, Qal'at al-Hesa, Shaubak and Ramlich, tome ii, pp. 183-222.

Marcais, Georges. La Mosquee d'El-Walid a Damas et son influence sur l'Architecture musulmane d'Occident. *Revue Jjricaine*, 1f annee, pp. 37-56, with 2 figures. 1906.

Margoliouth, Rev. D. S., D.Litt. Cairo, Jerusalem & Damascus: three chief cities of the Egyptian Sultans. With illustrations in colour by W. S. S. Tyrwhitt, R.B.A., and additional plates by Reginald Barratt, A.R.W.S. 4to, pp. xvi and 301, with 57 coloured plates and 3 line drawings.

Chatto & Windus, London, 1907.

Moslem architecture at Jerusalem, pp. 203-225; at Damascus, pp. 228-248.

Masterman, Ernest W. Gurney. A Greek Inscription from the Grand Mosque, Damascus. *Palestine Exploration Fund, Q. St.*, pp. 224-5, with facsimile. 1896.
Note by I>r. Murray, *ibid.*, pp. 225-226.

Mayer, h. A. Arabic Inscriptions of Gaza. *Journal of the Palestine Oriental Society*, vol. iii, pp. 69-78, with 3 plates and 1 figure. 1923.

du Mesnil du Buisson. Les anciennes defenses de Beyrouth. *Syria*, tome ii, pp. 235-257, planches xxxv-xl and figs. 1-8; pp. 317-327, planches xlvi-liii and figs. 9-11. 1921.

Migeon, Gaston. Hama, de Syrie. *Syria*, tome ii, pp. 1-5, and planches i-ii. 1921.

Much, Hans. Islam ik. Westlicher Teil bis zur persischen Grenze. 8vo, pp. 16, with 98 illustrations.

Friedrichsen, Hamburg, 1921.

See Abb. 10, n», 14, 2i (Aleppo), 27^b, 50, 51ⁿ. 54, 55, 58-61, 63, 66», 67b and 79.

MOSLEM ARCHITECTURE IN PALESTINE

Muir, Sir Wm. Destruction of the Great Mosque of Damascus. *The Architect*, vol. 11, p. 55. ¹⁸⁹⁴⁻

Reprint of a letter to the *Scotsman*.

Miilinen, Dr. E. Gral von. Das Grab Abu'l-Fida's in Ham a. *Zeitschr. d. Deutschen morgenlandischen Gesellschaft*, Band lxii, pp. 657-660, with 4 illustrations on 2 plates. 1908.

See Scybold.

Musil, Alois. Arabia Petraea. 8vo, 3 parts: I—Moab, topographischer Reisebericht, mit 1 Tafel und 190 Abbildungen im Texte, pp. xxiii and 443; II—Edom, topographischer Reisebericht. I. Teil, mit 1 Umgebungskarte von wadi Musa (Petra) und 170 Abbildungen im Texte, pp. xii and 343; 2. Teil, mit 1 Übersichtskarte des Dreiecknetzes und 152 Abbildungen im Texte, pp. x and 300; III—Ethnologischer Reisebericht, mit 62 Abbildungen im Texte, pp. xvi and 550.

Holder, Wien, 1907-1908.

Kuscjir 'Amra, Hand i, pp. 219-233, illus. 96-105; pp. 276-289, illus. 118-124; Kasr al-far, I, pp. 290-293, illus. 129-135; Mashita, pp. 196-203, illus. 83-92.

Nasir-i-Khusrau. Sefir Nameh. Relation du voyage de Nassiri Khosrau en Syrie, en Palestine, en Egypte, en Arabie et en Perse, pendant les années de l'hégire 437-444 (1035-1042). Publiée, traduite et annotée par Charles Schefer. Large 8vo, pp. lviii, 348 and 97 (Persian text), with 4 coloured plates.

Leroux, Paris, 1881.

Publications de l'École des langues orientales vivantes, 11^e série, vol. 1.

See pp. 31-105, for Aleppo, Ma'arrat an-Nu'man, Tripoli, Jebel Sidon, Akka, Tiberias, Cxsarea, Kanileh, Jerusalem (most important account of the Haram Area) and Hebron.

Oppenheim, Dr. Max von. Vom Mittelmeer zum Persischen Golf durch den Hauran, die syrische Wüste und Mesopotamien. Mit vier Originalkarten von Dr. Richard Kiepert, einer Uebersichts-

karte und zahlreichen Abbildungen. 8vo, 2 vols., pp. xv and 334; xv and 434.

Reimer, Berlin, 1899-1900.

Btcdidin, Band i, pp. 27-30, with 1 plate and 2 illustrations; Damascus, pp. 48-77, well illustrated; Jbsra, two mosques, pp. 198-199, with plate; Salkhad, castle and minaret dated A.H. 603 (1206/7), pp. 203-207, with 2 illustrations.

Pierotti, Dr. Ermete. On Jewish and Roman Architecture in Palestine from the earliest period to the time of the Crusades. *Papers read at the Roy. Inst. of Brit. Architects*, vol. xii, pp. 149-164. 1862.

"Epoch of the Arabs," pp. 161-162.

Porter, Rev. J. L. Five Years in Damascus: including an account of the history, topography, and antiquities of that city; with travels and researches in Palmyra, Lebanon, and the Hauran. Sm. 8vo, 2 vols., pp. xi and 395, with 8 plates and 8 illustrations; pp. vii and 372, with 2 plates, a map and 12 illustrations.

Murray, London, 1855.

———. Second edition, revised. Sm. 8vo, pp. xvi and 339, with 1 plate, map and 18 illustrations.

Murray, London, 1870.

Portfolio of Saracenic Art. 4to, 4 parts, 8 coloured plates, no text.

London, [1887-1890].

Part 2, plate 1: "Panel of tiles. From the Scariyich f? Sinariyya] Mosque at Damascus, about 1580."

Puchstein, Dr. O. Guide de Ba'albek. Traduit de l'allemand. Sm. 8vo, pp. 42, with 12 figures. Reimer, Berlin, 1906.

Reinach, A. J. Les mosaïques de la mosquée des Omayyades à Damas. *Revue Archeologique*, iv* série, tome xvii, pp. 453-454. 1911.

Reitemeyer, Dr. Else. Die Städtegründungen der Araber im Islam, nach den arabischen Historikern und Geographen. 8vo, pp. iv and 170.

Harrassowitz, Leipzig, 1912.

See pp. 69-75, for Ramla, Ru'ifa, etc.

MOSLEM ARCHITECTURE IN PALESTINE

Bey, E. Gillaume. Voyage dans le Haouran et aux bords de la Mer Morte, execute pendant les annees 1857 et 1858. Text: 8vo, pp. xx and 306; plates: atlas folio, pp. [i] with 25 plates (1 double).

Bertrand, Paris, [1860?].

Bosra: Mosque Dar-al-Moslim, Mosque of al-Mebrak, and Mosque of Omar-al-Kitab, pp. 179-183. View and plan of latter, plate xvi, frieze, plate xvii.

———. Rapport sur une mission scientifique accomplie en 1864-1865 dans le nord de la Syrie. *Archives des missions*, 2TM serie, tome iii, pp. 329-373, with 9 plates. 1866.

Salamiyya, p. 245 (mosque with Kufic inscriptions); Shoumaimis, pp. 345-346; and Mambij, p. 352 (square minaret built, according to an inscription, by Saladin in 551-75816 = A.U. 1183).

Riant, Comte. Note explicative d'un plan de la mosquec d'Hebron. *Comptes rendus de VAcademic des Inscriptions et Belles-Lettres*, pp. 54-63, with 1 double plate (plan). 1886.

Rivoira, O. T. Architettura Musulmana, sue origini e suo sviluppo. 4to, pp. ix and 391, with 341 illustrations. Iloepi, Milan, 1914.

———. Moslem Architecture, its origins and development. Translated from the Italian by G. McN. Rushforth. 4to, pp. xvii and 383, with 341 illustrations.

Milford, Oxford, 1918.

See Dome of the Rock, and Mosque of al-Aq^a, pp. 45-72 and 11-23, and threat Mosque at Damascus, pp. 73-137.

Russell, Alex. The Natural History of Aleppo, and parts adjacent. Containing a description of the city, and the principal natural productions in its neighbourhood; . . . 4to, pp. viii and 276, with 15 plates. Millar, London, 1756.

———. The second edition. Revised, enlarged, and illustrated with notes. By Pat. Russell, M.D., F.R.S. 4to,

2 vols., pp. xxiv, 446 and xxv, with 5 plates; pp. vii, 430, xxxiv and 26, with 15 plates.

Robinson, London, 1794.

Sachau, Dr. Eduard. Reise in Syrien und Mesopotamien. Mit 2 Karten von Professor Heinrich Kiepert, 18 Abbildungen und 22 Lichtdruckbildern. 8vo, pp. x and 479. Brockhaus, Leipzig, 1883.

Horn?, pp. 62-64 and plate viii; Qal'atSejar, pp. 68-69 and plate x; Mambij, pp. 146-152; yal'at an-Ncgim, pp. 153-155; and Aleppo, pp. 458-459 and plates xx-xxii.

Sachsen, Johann Georg, Herzog zu. Tagcbuchblätter aus Nordsyrien. Mit 85 Abbildungen. 8vo, pp. viii and 71.

Teubner, Leipzig, 1921.

Review: Hugo Grothe, *Orientalisches Archiv*, Jahrg. iii, pp. 146-147.
For Horns, Hama and Aleppo.

Saladin, H. Manuel d'art musulman. I—L'Architecture. 8vo.

Picard, Paris, 1907.

Chap. ii: "Ecolc syro-egyptienne (Igypte, Syric, Arabic),*" pp. 45-184, with 108 illustrations.

Salhab, Dr. T. La fabrication des briques en Orient. *Al-Mackriq*, pp. 747-749. [In Arabic.]. 1910.

Sarre, Friedrich, and Ernst Herzfeld. Archologische Reise im Euphrat und Tigris-Gebiet. Mit cinem Beitrage: Arabische Inschriften von Max van Berchem. Sm. folio, 4 vols., pp. x and 252, with 2 maps and 132 illustrations; pp. xii and 395, with 2 maps and 245 illustrations; pp. xi, with 120 plates; pp. vii and 59, with 28 plates.

Reimer, Berlin, 1911-1920.

Farschungen der Islamischtn Kuntl, i.
Sec 1, pp. 1-3, for dating inscriptions at Balis, by M. van Bert-hem, pp. 110-172, for itinerary from Aleppo to Deir az-Zor, by E. lit-rzfcl; and iii, Tafeln i and xxiv.

Sauvaire, Henry. Histoire de Jerusalem et d'Hebron, depuis Abraham jusqu'a la fin du xv^e siecle de J.-C. Fragments de

MOSLEM ARCHITECTURE IN PALESTINE

la *Chronique de Moudjir-ed-dyn* traduits sur le texte arabe. 8vo, pp. [iv] and 346.

Leroux, Paris, 1876.

Architecture and topography of Jerusalem and Hebron in the fifteenth century, with the dates of many monuments.

Sauvaire, Henry. Description de Damas. Traductions de Parabe. *Journal Asiatique*,

ix* serie, tome iii, pp. 251-318, 385-501 ; iv, pp. 242-331, 460-503 ; v, pp. 269-315, 377-4"J" vi> PP. 221-303, 409-484 ; vii, pp. 185-285, 369-453.

1894-1896.

———. Do. Extrait du *Journal Asiatique*. 8vo, 2 parts, pp. 318 and 441.

Imprimerie Nationale, Paris, 1895-6.

Schick, Dr. Conrad. Letters, I I — Arabic Building Terms. *Palestine Exploration Fund, Q. St.*, pp. 194-201, with 9 small figures. 1893.

Includes stone-cutters' and masons' tools, which the figures illustrate.

Schumacher, Dr. G. Unsere Arbeiten im Ostjordanlande. VII. *Zeitschr. des Deutschen Palästina-Vereins*, Band xxxviii, pp. 136-149, and plates vi-xviii. 1915.

See p. 140 and plates viii-x for Mosque of al-Khidr and Great Mosque, and pp. 146-147 and plates xvi-xvii for Great Mosque at Ezra.

Sepp, Dr. Jerusalem und das heilige Land. Pilgerbuch nach Palästina, Syrien und Aegypten. 8vo, 2 vols., pp. xxxviii and 781, with 1 plate and 232 woodcuts ; pp. xxviii and 866, with 1 plate and 174 woodcuts.

Hurter, Schaffhausen, 1863.

———. Do. Zweite, durch architektonische und diplomatische Studien vermehrte Auflage, mit 550 Illustrationen und einer selbstständigen Karte von Palästina. 8vo, 2 vols., xxxv and 923 ; xii and 916.

Hurter, Schaffhauscr (Bd. ii-Manz, Regensburg), 1873-1876.

Seybold, C. F. Zum Grab Abu'lfida's in Hama. *Zeitschr. d. Deutschen morgen-*

landischen Gesellschaft, Band lxiii, pp. 329-333, 853-854. 1909-

Notes, chiefly cpigraphical.
See Mulincn.

Sobernheim, Moritz. Matériaux pour un Corpus Inscriptionum Arabicarum. Deuxieme partie. Syrie du Nord. Fasc. i, impl. 4to, pp. vii and 139, with 15 plates.

Le Caire, 1909.

Mmoires de l'Institut Francais a" A rchfologie Oriental du Caire, tome xxv.

———. Das Heiligtum Shaik Mu-hassin in Aleppo. *Melanges Hart wig Derenbourg*, pp. 379-390.

Leroux, Paris, 1909.

A history of the shrine with transliterations and translations of the five inscriptions.

Sobernheim, M. Halab. Article in the *Encyclopedia of Islam*, vol. ii, pp. 227-237, with folding map. 1915.

See iii, Notes on the Architectural History (based on the joint researches of Dr. Herzfeld and the writer), pp. 233-336.

———. Hama. Article in the *Encyclopaedia of Islam*, vol. ii, pp. 240-241, with folding map. ^^

———. Hims. Article in the *Encyclopedia of Islam*, vol. ii, pp. 309-310, with folding map. 1916.

———. Baalbek in islamischer Zeit. Large 4to, pp. 40, with 6 figures (facsimiles of inscriptions).

De Gruyter, Berlin, 1922.

Vorabdruck aus dem Werke : Baalbek, Frqebnisse dt Ausgrabungen und Untersttchungen in den Jahten 1899 bis 1905, Band tii.

Spiers, R. Phenc*, F.R.I.B.A., F.S.A. The Great Mosque of the Omeiyades, Damascus. *Jour?i. of the Roy. Inst. of Brit. Architects*, vol. iv, third series, pp. 25-40, with 14 illustrations ; pp. 57-65, with 2 illustrations. 1897.

Also note under " Chronicle," *ibid.*, p. 41.

This account is fuller and the illustrations on

MOSLEM ARCHITECTURE IN PALESTINE

a larger scale than the same articles in *Architecture: East and West*.

Additional Notes, as a result of further investigations made on the spot by Mr. A. C. Dickie, A.R.I.B.A., for the Palestine Exploration Fund, appeared *ibid.*, vol. v, pp. 166-171, with 6 illustrations.

Spiers, R. Phenè, F.R.I.B.A., F.S.A.
The Great Mosque of Damascus. *Palestine Exploration Fund, Q. St.*, pp. 282-299, with 8 illustrations. 1897.

In substance; the same as that published in the *J.R.I.B.A.*, but revised, in view of additional information, received subsequently from Dr. Masterman of Damascus, and from Mr. Dickie, who was specially sent by the Palestine Fund Committee to make fresh researches—

———. The Great Mosque of the Omeiyades, Damascus. *Architectural Review*, vol. viii, pp. 80-88, with 9 illustrations; pp. 103-114, with 10 illustrations; pp. 158-169, with 10 illustrations. 1900.

The illustrations are on a large scale.

Spoer, Hans H. Das Nebi-Musa-Fest. *Zeitschr. d. Deutschen Palaestina-Vereins*, Band xxxii, pp. 207-221, with 6 illustrations. 1909.

See abb. 5, 7, and 9.

Stadler, Ferd. Damascus under Kh n Assad-Pascha daselbst. *Zeitschrift für Bauwesen*, Jahrg. xix, col. 567-572, and plate 70 in folio volume. 1869.

Street, A. E. On Pountains and Water Treatment. *Architectural Review*, vol. iv, pp. 44-50, with 8 illustrations; pp. 93-98, with 6 illustrations. 1898.

Includes: Mosque of Omar, Jerusalem; Courtyard Reservoir, Holy Land; a Pool in the Holy Land.

Stunime, Dr. Hans. Inschriften im Haram in Hebron. *Zeitschr. d. Deutschen Palaestina-Vereins*, Band xvii, pp. 249-250. 1894.

Suras from the Kuran over Mihras, etc. See also Goldziher (I.), Guthe (H.) and Vincent (H).

Tarchi, Ugo. L'Architettura e Parte musulmana in Egitto e nella Palestina. Folio, 18 pp. of text (Italian and French

in parallel columns; with 100 plates and 47 figures.

Crudo, Torino, [1923].

See Tavoli 5-11, for Jerusalem, 12-13 for Damascus, 13 for Baalbek and 60 for Ramla.

Thiersch, Hermann. Pharos. Antike Islam und Occident. Ein Beitrag zur Architekturgeschichte. Mit 9 Tafeln, 2 Beilagen und 455 Abbildungen im Text. Impl. 4to, pp. viii and 260.

Teubner, Leipzig and Berlin, 1909.

See "Kapitel V.—Die Nachwirkungen des Pharos im Mittelalter. r.—In der islamischen Haukunst," pp. 97-174. The author, in developing his well-known theory as to the origin of the Egyptian type of minaret, passes a large number of Syrian minarets in review.

The second part of the Appendix (pp. 212-245) is devoted to the evolution of the mosque plan, and an entirely new theory is offered as to the origin of the plan and elevation of the Great Mosque at Damascus. See pp. 214-217.

Vincent, L. H., E. J. H. Mackay and F. M. Abel. Hebron: le Haram el-Khalil, sepulture des Patriarches. Ouvrage honore d'une souscription de l'Académie des Inscriptions et Belles-Lettres. Large 4to, pp. vi, 257 and vi, with 28 plates and 86 figures.

Lecroux, Paris, 1923.

Vincent, L. P. Nebi Samouil. *Revue biblique*, tome xxxi, "Melanges," pp. 360-402, planches xi-xiii and figs. 1 and 2.

1922.

Voguë, Marquis de. La citerne de Ramleh et le trace des arcs brises. *Memoires de V Academie des Inscr. et Belles-Lettres*, tome xxxix, pp. 163-180, with 3 plates, 1 figure and 9 diagrams. 1912.

With Kufic inscription dated A.H. 172 (789): "Le principal intérêt de ce monument reside dans ce fait qu'il offre le plus ancien exemple date de l'emploi systematique et exécutif, en Palestine et en Egypte, de l'arc luisé, vulgaire, merit appelle *ogive*." Includes also an important study on the setting-out of two-centred arches.

Wetzstein, Dr. Johann Gottfried. Reisebericht über Hauran und die Trachonen, nebst einem Anhang über die sabaischen Denkmäler in Ostsyrien.

MOSLEM ARCHITECTURE IN PALESTINE

Mit Karte, Inschriftentafel und Holz-schnitten. 8vo, pp. vi and 150.

Reimer, Berlin, 1860.

For Sâlâ and Bosra. Notes on the Citadel, mosque, etc., with dating inscriptions, pp. 70-72.

Wiet, Gaston. Les Inscriptions arabes de Damas. *Syria*, tome iii, pp. 153-163. 1922.

On a collection of copies of several hundred inscriptions at Damascus, made for Wuddington by a Syrian, and recently found by M. Courant of Lyons.

Williams, Robert, F.R.I.B.A. An Architectural Quest. *The Architect*, vol. lxxxix, pp. 32-40, with 17 illustrations; pp. 67-69, with 8 illustrations; pp. 97-99, with 7 illustrations. 1913.

See illustration on p. 26: "Baalbek.—Ruins of Mosque built in the Thirteenth Century from the ruins of Roman Temples"; also on p. 29: "Aleppo.—Interior of the Mosque of Halawia."

Wilson, Colonel. Picturesque Palestine, Sinai and Egypt. Edited by Colonel Wilson, assisted by the most eminent Palestine explorers. 4to, 4 vols., pp. xx and 240; vi and 240; vi and 240; vi and 236. With 44 steel engravings and several hundred woodcuts.

Virtue, London, [1880-83].

Wilson. Extracts from the Diary of Captain (now Major-General Sir Charles) Wilson, in 1865. *Palestine Exploration Fund, Q. St.*, pp. 299-301. 1897.

III. FOR JERUSALEM ONLY

Abel, F. M. Pour la conservation de Jerusalem. *Revue Biblique*, nouvelle serie, tome xv, "Chronique," pp. 550-552. 1918.

Foreshadowing the formation of the Pro-Jerusalem Society by Colonel (now Sir Ronald) Storrs, the Military Governor.

Adler, F. Der Fclsendom und die heilige Grabeskirche zu Jerusalem. Vortrag, gehalten für den wissenschaftlichen Verein in der Sing-Akademie am 18.

I Januar 1873. Mit zwei Lithograflen. 8vo, pp. 27.

Habel, Berlin, 1873.

Virchow unci Holzendorff. Sammlung Gemeinverständlicher wissenschaftlicher Vorträge. Scric viii, No. 188.

Arren, J. La mosquee d'Omar violee. *Revue Archeologique*, iv^e serie, tome xvii, pp. 452-453. 1911.

On the excavations of Captain Parker.

Ashbee, C. R. Jerusalem 1918-1920. Being the Records of the Pro-Jerusalem Council during the period of the British Military Administration. Edited by C. R. Ashbee. 4to, pp. xvi and 87, with 79 illustrations.

Murray, London, 1921.

See "Muslim Work Touched by the Pro-Jerusalem Society," by K. A. C. Creswell, pp. 67-70 and illus. 77-79.

Barclay, J. T. The City of the Great King; or Jerusalem as it was, as it is, and as it is to be. Large 8vo, pp. xxiii and 627, with 17 plates (5 coloured) and 45 illustrations.

Challcn, Philadelphia, 1858.

Bartlett, W. H. Walks about the City and Environs of Jerusalem. 8vo, pp. viii and 224, with 16 steel engravings, 26 illustrations and a map.

Virtue, London, [1844].

See pp. 161-178 for Catherwood's account of the Dome of the Rock, etc., written in 1833.

Bartolini. Le temple de Salomon a Jerusalem. *Revue de VArt cbretien*, xiv^e annee, pp. 217-227, with 1 plate; pp. 265-271, with 1 plate; pp. 321-325, with 1 plate; pp. 377-381, with 1 plate; pp. 433-444. 1870.

The Dome of the Rock, pp. 377 ff., with 1 plate (plan).

Becker, Heinrich. Die Tempel zu Jerusalem. *Allgemeine liazzeitung*, Jahrg. lviii, PP- 5-7> H-i8, 30-31- 1893.

The Qubbet a?-Sakhra (which the author believes to be the church built by Constantine), pp. 16-18.

MOSLEM ARCHITECTURE IN PALESTINE

Berchem, Max van. Arabische Inschrift aus Jerusalem. *Mith. und Nachr. des Deutschen Palaestina-Vereins*, Jahrg. iii, pp. 70-78, with 1 facsimile and 1 plan. [Note by Vollers, p. 86.] 1897.

English translation: *Palestine Exploration Fund, Q. St.*, pp. 86-93, with 1 plan and a photograph of the inscription, 1898.

An undated Kufic inscription, which the author suggests may be of Mukhtadir about A.D. 930, referring to a mosque.

See Clemmmt-Ganneau: *La baillieue de Constantn, etc.*

———. *Materiaux pour un Corpus Inscriptionum Arabicarum. Dcuxieme partie: Syrie du Sud. Tome premier.—Jerusalem "Ville."* Impl. 4to, pp. xxxii and 464, with 72 figures. Tome troisieme. Impl. 4to, 120 plates.

Institut francos d'archeologic orientale, Lc Caire, 1920-1923.

Mémoires de l'Institut français d'archéologie orientale, tomes xliii and xlv.

Tome ii is in the press. It will contain the inscriptions of the Haram Area.

A undamcnet.il work for the study of the Moslem architecture of Jerusalem. It contains a great amount of architectural and archiologial information, and the plans of a great number of buildings are given. The plates also arc full of architectural subjects.

Besant, Walter, and E. H. Palmer. Jerusalem, the City of Herod & Saladin. with a frontispiece. 8vo, pp. xii and 532. Chatto & Windus, London, 1899.

Building of the Dome of the Rock, mosque of El Aksa, etc., pp. 86-98; see also pp. 433-435. Previous editions: 1871, 1888. A thin paper edition in 1908.

Bourgoin, Jules. Les Arts arabes. Folio.

Morel, Paris, 1873.

See plate 2 (Turbeh of Jalikiyyat Khatun) and 14 (Madrassa Rasasiya). See also plates 51 and 91.

Castelnau, L. de. Ein Besuch in der Omarmoschee in Jerusalem. Aus dem Bericht des Hrn. L. de Castelnau an den franzosischen Kultusminister. *Allgemeine Bauzeitung*, Jahrg. xxi, "Notizblatt," pp. 47-49. 1856.

Catherwood, P. Description of a View of the City of Jerusalem, and the surrounding country, now exhibiting at the Panorama, Leicester Square. Painted by the Proprietor, Robert Burford. From Drawings taken in 1834, by Mr. F. Catherwood, Architect. 8vo, pp. 12, with folding plate.

Brettell, London, 1835.

Clermont-Ganneau, Ch. The Jerusalem Recherches. Letters vii and viii. *Pahstine Exploration Fund, O. St.*, pp. 135-158, with 7 figures. 1874.

Notes on, and discoveries regarding the Qubbat as-Sakhra during the repairs in 1873/4.

See also: I. t. Conder's Report, *ibid.*, 1873, p. 154, and Tyrwhitt Drake's Report, *ibid.*, 1874, pp. 65-6.

———. La basilique de Constantin et la mosquec d'Omar a Jerusalem. *Recueil d'Archeologie orientale*, tome ii, pp. 302-362, with 3 illustrations. 1898.

The mosque of Omar referred to here is not the Qubbat as-Sakhra, but one of the many mosques named after Omar which were built at various points in Jerusalem. The inscription, which had just been discovered, on which this paper is written, refers to a mosque named after Omar, which was built at the latest in the 10th century (the author suggests A.D. 036/7), in the vestibule of the Basilica of Constantino, at the top of the staircase giving access to it.

See also *ibid.*, tome iv, pp. 283-287. On fresh evidence he attributes the inscription to el-Hakim.

See Berchem (M. van): *A rabische Inschrift aus Jerusalem.*

———. Une inscription inconnue du calife 'Abd el-Melik a la Sakhra. *Recueil d'Archeologie orientale*, tome ii, p. 400. 1898.

On an inscription existing in the 17th century in the Qubbat as-Sakhra, relating its construction by the Khalif 'Abd al-Mahk.

———. L'hemisphere, abside ou ciborium du Martyrion de Constantin et de la Mosquec d'Omar. *Recueil d'Archeologie orientale*, tome iii, pp. 88-90. 1899.

Quotation from Eutychius (tl. A.D. 940) to the effect that the Khalif al-Walid carried off a dome of brass gilt (in which description the author recognises the hemispherical cover of a ciborium) from a church at fiaalhek, in order to

MOSLEM ARCHITECTURE IN PALESTINE

cover the Sakhra (rock) at Jerusalem—where it was no doubt placed like a "baldachino over the sacred spot, in emulation of the Christian practice.

Conder, Claude, Lieut. R.E. The High Sanctuary at Jerusalem. *Transactions of the Roy. Inst. of Brit. Architects*, vol. xxix, pp. 25-60, with 3 plates. 1879.

Communication on the above from E. C. Robins, F.S.A., *ibid.*, pp. 231-232.

Conder, Lieut.-Col. Claude Reignier. Syrian Stone Lore; or, the Monumental History of Palestine. New [3rd] edition. Sm. 8vo, pp. xvi and 484, with 28 figures and 3 folding maps.

Palestine Exploration Fund, London, 1896.

See pp. 355-362 for the Dome of the Rock and the Aqsa Mosque.

Dalrnan, Prof. Gustaf. Die Grabungen nach dem Tempelschatz von Jerusalem. *Mittk. und Nachr. des Deutschen Palaestina-Vereins*, pp. 56-61. 1911.

———. Neue Petra-Forschungen und der heilige Felsen von Jerusalem. Mit 64 Ansichten und 19 Planen. 4to, pp. viii and 172.

Hinrich, Leipzig, 1912.

"Der heilige Felsen von Jerusalem," pp. in—151; contains many photographs of the interior of the Qubbat as-ijakkra.

Dehio, G. Ein Proportionsgesetz der antiken Baukunst und sein Nachleben im Mittelalter und in der Renaissance. Large 8vo, pp. 36, with 60 plates. Trubner, Strassburg, 1895.

See plate ix, which shows the author's ideas applied to a section of the Dome of the Rock. A system of triangulation is superimposed on it which gives most of the fixed points.

Du Camp, Maxime. Egypte, Nubie, Palestine et Syrie. Dessins photographiques recueillis pendant les années 1849, 1850 et 1851. Folio, pp. 61, with 125 plates (photographs mounted).

Gide et Baudry, Paris, 1852.

See Planche 113 for the wall from the Citadel to the S.W. corner of Jerusalem, and Planche 117 for the Dome of the Rock.

Fergusson, James. An Essay on the Ancient Topography of Jerusalem, with restored plans of the Temple, &c, and plans, sections and details of the church built by Constantine the Great over the Holy Sepulchre, now known as the Mosque of Omar, and other illustrations. 4to, pp. xvi and 188, with 7 plates and 10 woodcuts, Wcale, London, 1847.

———. The Holy Sepulchre and the Temple at Jerusalem. Being the substance of two lectures delivered in the Royal Institution, Albemarle Street, on the 21st February, 1862, and 3rd March, 1865. 8vo, pp. xvi and 151, with 1 plate and 30 figures.

Murray, London, 1865.

"El Aksah," pp. 36-45, with 1 figure and 2 plans.

———. The Temples of the Jews and the other buildings in the Haram area at Jerusalem. 4to, pp. xviii and 304, with 9 plates and 79 figures.

Murray, London, 1878.

Part III, "Christian and Saracenic buildings in the Haram area," pp. 193-260.

Frith, Francis. Sinai and Palestine. Folio, with 36 plates (mounted photographs), 1 leaf of text to each.

Mackenzie, London, n.d.

Includes photographs of the Dome of the Rock and the mosque of al-Aqsa.

Fuller, Major A. R. An Account of Jerusalem, translated for the late Sir If. M. Elliot, from the Persian text of Nàsir ibn Khusru's Safarr.amah. *Journ. Roy. Asiatic Society*, new series, vol. vi, pp. 142-164. 1873.

Contains a detailed description of the Qubbat as-Sjakhra, etc., in A.H. 438 [i^h 471-].

Gildemeister, Dr. J. Beitrage zur Palastinakunde aus arabischen Quellen. *Zeitschr. d. Deutschen Palaestina-Vereins*,

MOSLEM ARCHITECTURE IN PALESTINE

Band iv, pp. 85-92 ; vi, pp. 1-12 ; vii, pp. 143-172, 215-230; viii, pp. 117-145-1881-1884.

Includes "Ibn Abd rabbih: Beschreibung der Moschee von Jerusalem," iv, pp. 89-91, etc.

Gildemeister, Dr. J. Die arabischen Nachrichten zur Geschichte der Harambauten. *Zeitschr. d. Deutschen Palaestina-Vereins*, Band xiii, pp. 1-24. 1890.

Gressmann, Hugo. Der Felsendom in Jerusalem. *Palastinajahrbuch*. Jahrg. iv, pp. 54-66, with 2 illustrations on 1 plate. 1908.

Guérin, Victor. La Terre Sainte. Jerusalem et le nord de la Judée. Ouvrage illustré de 147 gravures dans le texte et hors texte. 4to, pp. 338.

Plon, Paris, 1897.

"Jerusalem après l'invasion arabe. Sanctuaires musulmans du Haram ech-cherif," pp. 163-177, with 6 illustrations.

Hanauer, Rev. J. B. Walks about Jerusalem. 8vo, pp. xvii and 260, with 193 illustrations.

London Society for Promoting Christianity amongst the Jews. London, 1910.

Harper, Henry A. Walks in Palestine. Illustrated by 24 photogravures from photographs taken by Cecil V. Shadbolt. 4to, pp. 128.

Religious Tract Society, London, 1888.

See pp. 23-27, 70-77, and plates 4, 13-14-

Hartmann, Richard. Studien aus dem Deutschen evang. archäolog. Institut zu Jerusalem. 17. Geschichte der Aksa-Moschee zu Jerusalem. *Zeitschr. d. Deutschen Palaestina-Vereins*, Band xxxii, pp. 185-207. 1909.

Hartman, Richard. Der Felsendom in Jerusalem und seine Geschichte. Mit 5 Lichtdrucktafeln. 4to, pp. 73.

Heitz, Strassburg, 1909.

Harvey, William. Jerusalem Doorways. *Architectural Review*, vol. xxxi, pp. 201-206, with 12 illustrations. 1912.

Chiefly devoted to the Tenkizlyya Madrasa and the Old Serai.

- Colour in Architecture. *Journ. of the Roy. Inst. of British Architects*, vol. xxix, Third Series, pp. 485-501, with 5 illustrations. 1922.

See p. 495 and figs. 3-5 for the Dorn of the Rock. The three illustrations are much reduced from the beautiful drawings made by William Harvey; they are in the possession of the Byzantine Research Fund, who have not yet published the book for which they were made.

Hasak, D. Die Königliche Halle des Herodes, die Marienkirche Justinians und die Moschee el-Aksa auf dem Tempelplatz in Jerusalem. *Zeitschr. d. Deutschen Palaestina-Vereins*, Band xxxvi, pp. 300-309, with 1 plan. 1913.

Herzfeld, Ernst. Die Qubbat al-Sakhra, ein Denkmal frühislamischer Baukunst. *Der Islam*, Band ii, pp. 235-244, with 1 figure (plan). 1911.

———. Zu Strzygowski's Aufsätzen in Band ii, 79 ff. u. OLZ 1911 Nr. 4. *Der Islam*, Band ii, pp. 411-413. 1911.

See Strzygowski's *Felsendom und Ak^amoschee*-

Holscher, G. Englische Schatzgräber im Felsendom zu Jerusalem. *Mith. und Nachr. des Deutschen Palaestina-Vereins*, Jahrg. xvii, pp. 44-46. 1911.

Jeffery, Geo. The Secondary Churches of Jerusalem and its Suburbs. *Journ. of the Roy. Inst. of Brit. Architects*, vol. xviii, Third Series, pp. 737-766, with 10 plans and illustrations. 1911.

Includes notes on the Harâm, the Dome of the Rock, the Mosque of al-Aqsa, etc

Lagrange, M. J. La prétendue violation de la mosquée d'Omar. *Revue*

MOSLEM ARCHITECTURE IN PALESTINE

Biblque, nouvelle sèrie, tome viii, pp. 440-442. 1911.

Lees, G. Robinson. Jerusalem Illustrated. With a preface by the Rt. Rev. Bishop Blyth; and an appendix illustrating the models [of the Temple area at all periods] of Herr Baurath von Schick, with descriptive letterpress, translated by the Rev. J. E. Hanauer. 8vo, pp. [x] and 163, with 74 illustrations and 5 plans.

Mawson, Swan, & Morgan, Newcastle-on-Tyne: Gay & Bird, London, 1893.

Le Strange, Guy. Notices of the Dome of the Rock and of the Church of the Sepulchre by Arab Historians prior to the First Crusade. *Palestine Exploration Fund, Q. St.*, pp. 90-103, with plan of the Haram area. 1887.

To show that the Dome of the Rock does *not* represent the Basilica erected by Constantino, as maintained by Fergusson.

———. Description of the Noble Sanctuary at Jerusalem in A.D. 1470, by Kamal (or Shams) ad Din as Suyuti. Extracts re-translated by Guy Le Strange. *Journ. Roy. Asiatic Society*, New Series, vol. xix, pp. 247-305, with 1 plate. 1887.

———. Idrisi's description of Jerusalem in 1154. *Palestine Exploration Fund, O. St.*, pp. 31-35. 1888.

———. An Inscription in the Aksa Mosque. *Palestine Exploration Fund, Q. St.*, pp. 278-280. 1888.

Lewin, Thomas. The Mosque of Omar. *Arch&ologia*, vol. xli, pp. 135-150, with 1 plate. 1867.

The writer compares it with the Temple of Jupiter at Spalato, and comes to the conclusion that the present building is in fact the Temple of Jupiter Capitolinus restored or rebuilt by Maximian Daza, the successor of Diocletian !!

Lewis, Prof. T. Hayter, F.S.A. The Mosque El Aksa, Jerusalem. *Palestine*

Exploration Fund, Q. St., pp. 47-49, with 2 plans. 1887.

One plan shows mosque as it was according to Muqaddasi.

Lewis, Prof. T. Hayter, F.S.A.. The Holy Places of Jerusalem. 8vo, pp. xii and 130, with many illustrations.

Murray, Jondon, 1888.

Chapters on the Dome of the Rock, the Mosque of al-Aqsa, etc

Lloyd, W. Watkins. Mr. Fergusson on the Temple of Jerusalem. *The Architect*, vol. xix, pp. 262-264; 320-322. 1878.

An article on Fergusson's work [q.v.].

Mauss, C. Note sur la methodc employee pour tracer le plan de la mosquee d'Omar et de la rotonde du Saint-Sèpulcre a Jerusalem. *Revue Archèologique*, iii^e sèrie, tome xii, pp. 1-31, with 3 plates and 11 figures in the text. 1888.

Showing that the proportions were obtained by a system of triangulation. In the first case right-angled, in the second case, equilateral triangles were used.

———. Note pour faire suite au trace du plan de la mosquée d'Omar, publié en juin-juillet, 1888. *Revue Archeologique*, iii^e sèrie, tome xiv, pp. 194-200. 1889.

On the unit of measurement used by the designers.

Mitchell, Hinckley G. The Modern Wall of Jerusalem. *Annual of the American School of Oriental Research in Jerusalem*, vol. i, pp. 28-50, with 71 figures. 1920.

Offord, Joseph. Documents concerning Jerusalem in the Aphrodito Papyri of the Mohammedan Era. *Palestine Exploration Fund, Q. St.*, pp. 205-206. 1912.

Relating to workmen for the "mosque at Jerusalem" and "the Palace of the Amir al-Mu'minin." Date c. 708-714 A.D.

Palmer, E. H. History of the Haram es Sherif. Compiled from the Arabic Historians. *Palestine Exploration Fund, O. St.*, pp. 122-132, 164-170. 1871.

MOSLEM ARCHITECTURE IN PALESTINE

Pâris, Le contre-amiral. Souvenirs de Jerusalem. Album dessinè par M. le contre-amiral Paris. Lithographiè par Hubert Clerget, Bachelier, Jules Gaildrau et Fichot. Ouvrage public par l'escadre de la Méditerranèe. Impl. folio, pp. 4, with 14 plates (13 coloured).

Bertrand, Paris, [1862].

Includes 2 fine lithographs of the interior of the Dome of the Rock, and 1 of the interior of the Mosque of al-Aqsa.

Paris, Vice-Admiral. Beschreibung der [Omarmosch.ee](#) und der [Mosch.ee](#) El-Aksa zu Jerusalem. *Allgemeine Bauzeitung*, Jahrg. xxix, Lit.-blatt, pp. 355-358.

1864.

Payer, Alois. Album von Jerusalem in 25 Ansichten aus den heiligen Landern, nach photographischen Origin al-Aufnahmen von Alois Payer . . . unter der Leitung des Dr. Ignaz Knoblccher. Ites Heft. Sm. oblong folio.

Dittmarsch, Wien, [1866].

Plate iiii: "Die Eck-Moschec" (Minaret). Also shown in iv6. No more published. Heft i contains plates 3-6, 16 and 17 only.

Pierotti, Ermete. Jerusalem Explored : being a description of the ancient and modern city. Translated by Thomas George Bonney. 4to, 2 vols., pp. xii and 339 > 111]»^{w¹¹} 63 plates (many tinted), and explanatory notes interleaved.

Bell, London : Deighton, Cambridge, 1864.

See plates xi, xiv, xxi, xxiii, xxiv, xxvi-xxix, xl-xxlvi, and liii.

Reynolds, Rev. James. The History of the Temple of Jerusalem : translated from the Arabic MS. of the Imàm Jalal-addin al Siuui. With notes and dissertations. Large 8vo, pp. xxxvi, xx and 551.

Valpy, London, 1836.

Oriental Translation Fund.

This translation has been very severely criticised by G. Le Strange [q.v.], who has retranslated portions of the work.

Riess, Dr. von. Zur Baugeschichte des Felsendomcs in Jerusalem. *Zeitschr.*

d. Deutschen Palaestina-V ereins, Band xi, pp. 197-211. 1888.

An article on Conrad Schick's *Beit el Makdas* [q.v.].

Rosen, Dr. G. [Topographisch.es](#) aus Jerusalem. *Zeitschr. d. Deutschen. morgenlndischen Gesellschaft*, Band xiv, pp. 605-621, with double-page map. i860.

Includes notes on the Qubbat as-Sakhra.

Salzmann, Auguste. Jerusalem. Etude de reproduction photographique des monuments de la Ville Sainte, depuis l'èpoque judaïque jusqu'a nos jours. Text: folio, pp. 92, with 3 plates (1 coloured) and many figures ; plates : atlas folio, 2 vols., with 81 and 93.

Gide et Baudry, Paris, 1856.

There was a " Grande èdition " and a " Petite èdition " of the plates. In the former the photographs number 180 (on 174 plates) and measure 24 > 34 cm., in the latter there are 40 only, measuring 16 x 22 cm.

See Monuments arabes, pp. 76-90, with 18 figures, and 47 plates in atlas-folio.

Schick, C. Die Baugeschichte der Stadt Jerusalem in kurzen Umrissen von den ältesten Zeiten bis auf die Gegenwart dargestellt. *Zeitschr. d. Deutschen Palaestina-V ereins*, Band xvi, pp. 237-246, with 2 figures; xvii, pp. 1-24, with a folding plan and 2 figures, pp. 75-88, 165-179, 251-276. 1893-1894.

———. LetterSjIII.—Notes of changes in Jerusalem Buildings, &c. *Palestine Exploration Fund, Q. St.*, pp. 19-21. 1894.

Minaret of the Haram Esh Shcrif; spire " removed and a dome-shaped btonc top put on."

———. Reports, No. 3 : Mosque in the Street " Suwcikat Allun " [Jerusalem], *Palestine Exploration Fund, Q. St.*, p. 217. 1896.

———. Die Stiftshilite, der Temper in Jerusalem und der Tempelplatz del Jetztzeit. Dargestellt. Mit 47 in den Text gedruckten Abbildungen und 11

MOSLEM ARCHITECTURE IN PALESTINE

lithographierten Tafeln. 8vo, pp. viii and 363.

Wcidmann, Berlin, 1896.

For Moslem buildings see pp. 236-283.

Schick, C. Reports and Papers. No. 1 : The Kubbet "Shekfe Sakhra." Also called the "Little Sakhra," in the Haram es Slicrif, Jerusalem. *Palestine Exploration Fund, Q. St.*, pp. 103-105, with plan, section and elevation. 1897.

———. Reports, VII.—The Book: "Palestine under the Moslems." *Palestine Exploration Fund, Q. St.*, pp. 84-85. 1898.

Note re p. 122, confirming the correctness, at the present day, of Ibn al Fakh's statement re 30 pillars supporting the Dome of the Rock.

Schick, Dr. Conrad. Birket as-Sultan, Jerusalem. *Palestine Exploration Fund, Q. St.*, pp. 224-229, with 1 folding plate. 1898.

Sepp, Dr. Bernh. Die Felsenkuppel in Jerusalem. *Zeitschr. d. Deutschen Palaestina-Vereins*, Band xii, pp. 167-192, with I illustration (section). 1889.

Sepp, Prof. [J. N.] Neue architektonische Studien und historisch-topographische Forschungen in Palastina. Mit siebzig Illustrationen. 8vo, pp. xliv and

Stahel, Wurzburg, 1867.

Chap. ii, Die Hagia Sophia oder Felsenkuppel, i-ciii werk Justianuims ; in, Krbauung der Aksa durch den Chalifer Abd el Melik.

Sepp, Prof. J. N. and Dr. Bernh. Sepp. Die Felsenkuppel cine Justinianische Sophienkirche und die iibrigen Tempel Jerusalems. 8vo, pp. xxiv and 176, with I plate and 41 illustrations.

Kellerer, Mtinchen, 1882.

Simpson, William. Transference of Sites. *Palestine Exploration Fund, Q. St.*, pp. 18-32, with 4 figures. 1879.

On the Holy Sepulchre and the Dome of the Rock.

I Simpson, William. The Sakhrah. *Palestine Exploration Fund, Q. St.*, pp. 74-75, with view and plan. 1887.

———. The Holy Sepulchre and the Dome of the Rock. *Palestine Exploration Fund, Q. St.*, pp. 14-17. 1889.

On the connection between the design of the two buildings, and a quotation from Muqaddasi in support of this opinion.

Spence, T. R. Jerusalem from an Architectural Point of View. *Architectural Review*, vol. vi, pp. 253-262, with 8 illustrations. 1899.

Strzygowski, Josef. Felsendom und Aksamosee. Eine Abwehr. *Der Islam*, Band ii, pp. 79-97, with 5 plates. 1911.
See Ilcrzfeld, *Zu Strzygowski's Aufsätzen*.

Tobler, Dr. Titus. Zwei Biicher Topographic von Jerusalem und scinen Umgebungen. Frster Buch: Die heilige Stadt. Zvveites Buch : Die Umgebungen. 8vo, 2 vols., pp. cvi and 677, with 4 plates ; pp. iv and 1033, with I plate and several figures in the text.

Reimer, Berlin, 1853-1854.

"Die Moscheen," i, pp. 456-614. With numerous references to the descriptions of mediaeval travellers, both Christian and Muhammadan.

Vaux, Baron Ludovic de. La Palestine. Ouvrage illustre par P. Char/din et C. Mauss. 4to, pp. ii and 527, with 154 illustrations and a map.

Leroux, Paris, 1883.

For the Haram ash-Sharif and the buildings within it see pp. 188-215, with 1 plate and 3 illustrations. See also p. 297, for plan and view of a mausoleum in the Mamillah cemetery at Jerusalem.

Vincent, F. H. Nouvelles de Jerusalem. *Revue Biblique*, nouvelle sèrie, tome xvi, "Chronique," pp. 252-254. 1919

Notes on the clearing away of hovels, débris etc., from the interior of the citadel.

VogÛe, Le comte Melchior de. Les Eglises de la Terre Sainte. Sm. 4to, pp. 464, with 28 plates, 23 figures and 2 maps. Didron, Paris, 1860.

See chap. vi, pp. 266-291, and Planches xix and xi, for the Dome of the Rock and the Mosque of al-Aqsa.

MOSLEM ARCHITECTURE IN PALESTINE

Vogüè, Le comte Melchior de. Le Temple de Jerusalem. Monographic du Haram-Ech-Chèrif, suivie d'un essai sur la topographie de la Ville-Sainte. Folio, pp. vii and 148, with 37 plates (11 coloured) and 56 figures.

Noblet & Baudry, Paris, 1864.

*———. La mosquée d'Omar a Jerusalem. *Revue illustrée de La Terre Sainte*, tome xxii, 1905.

Illustration, p. 129 (chaire d'Omar), illustration p. 137 (mosquée d'Omar), p. 142 s.

Warren, Col. Sir Charles, K.C.M.G., and Capt. C. R. Conder. The Survey of Western Palestine: Jerusalem. 4to, pp. vii and 542, with 10 plates and many illustrations.

Palestine Exploration Fund, London, 1884.

See pp. 38-40, 42, 66-69, »nd 80-84.

Watson, Sir C. M. The Story of Jerusalem. Illustrated by Genevieve Watson. i2mo, pp. xx and 339, with 44 illustrations and a folding plan of the city.

Dent, London; Dutton, New York, 1912.

One of the *Medieval Towns Series*—
Muhammadan period, pp. 131ft.

Wild. Die Omar-Moschee in Jerusalem. *Allgemeine Bauzeitung*, Jahrg. xix, pp. 1-2, with 1 plate (in folio volume), 1854.

Williams, Robert. Crosses on the Mosque of the Dome of the Rock, Jerusalem. *Palestine Exploration Fund, Q. St.*, pp. 178-183, with 10 illustrations. 1913.

Wilson, Capt. Charles W. Ordnance Survey of Jerusalem. Made with the sanction of the Rt. Hon. Earl de Grey and Ripon, Secretary of State for War, by Capt. Charles W. Wilson, under the direction of Colonel Sir Henry James. Folio, 3 vols.: text pp. iii, 90, and [26], with 30 plates; "Portfolio of Plans," with 14

* I have not seen this memoir.

plates; "Volume of Photographs," pp. ii, with 76 photographs on 43 plates.

Published by Authority of the Lords Commissioners of Her Majesty's Treasury, 1865.

IV. FOR QUSAIR 'AMRA ONLY

Becker, C. H. Das Wiener Qusair 'Amra-Werk. *Zeitschrift für Assyriologie*, Band xx, pp. 355-379. 1907.

An article on Musil's Work [q.v.].

Berchem, Max van. Au pays de Moab et d'Edom. *Journal des Savants*, pp. 293-3⁰⁹; 363-37²; 4⁰¹"4¹r. i9⁰⁹-

Chiefly on Qusair 'Amra and its date. Also on the date of Mshattā. Written as an article on *M.us.iYsArabia Petraa*. [q.v.], and *Kusejr 'Amra* [q.v.].

Herzfeld, E. 'Amra (Kusair 'Amra, the little castle of 'Amra). Article in the *Encyclopedia of Islam*, vol. i, pp. 336-339. 1910.

Hurgronje, C. Snouck. Kusejr 'Amra und das Bilderverbot. *Zeitschr. d. Deutschen morgenländischen Gesellschaft*, Band Ixi, pp. 186-191. 1907.

Janssen and Savignac. Les Châteaux arabes de Qesir 'Amra, Harâneh et Tuba. Large 8vo, pp. [i] and 135, with 21 illustrations in the text, and 58 plates in separate cover.

Guthner, Paris, 1922.

Mission archéologique en Arabie, iii.

***Karabacek, Josef, von.** Über die Auffindung eines Khalifenschlosses in der nord-arabischen Witste. *Neue Freie Presse*, No. 13,563.

Wien, 1902.

*———. Über die Auffindung eines Chalifenschlosses in der nordarabischen Wiiste. *Almanack der Kaiserl. Akad. d. Wissenschaftl*, Iii, pp. 341 II.

Vienna, 1903.

• Not seen.

MOSLEM ARCHITECTURE IN PALESTINE

Migeon, Gaston. Qesejr Amra. *Revue Biblique*, nouvelle serie, tome xi, pp. 392-401, with 1 double plate and 7 illustrations. 19H-

A short survey of research on this subject, accompanied by photographs of the frescoes, taken by MM. Jaussou and Savignac for a work not yet published.

Moritz, Dr. B. Ausflüge in der Arabia Petraea. *M'flanges de la Faculte Orientals, Beyrouth*, tome iii, pp. 387-436, with 7 plates. 1908.

Kusejr 'Amra, pp. 410-133. Also Qasr Kh.iranah.

Musil, Alois. Kusejr 'amra und andere Schloesser ostlich von Moab. Topographischer Reiscbericht. I. Theil. *Sitzungsber, tier philos.-hist. Classe der k. Akademie der Wissenschaften*, Band cxliv, Abh. vii, pp. 51, with 18 plates.

Wien, 1901.

———. Do. Separat abdruck. 8vo, pp. 51, with 18 plates.

Gerold's Sohn, Wien, 1902.

Reviews: Clermont-Ganneau, *Journal des Savants*, 1002, pp. 281-284; R. Bntnow, *Vunna Oriental Journal*, vol. xxiv, pp. 268-296.

———. Kusejr 'Amra. Folio, 2 vols., pp. x and 238, with 145 illustrations and large folding map; p. [i] and 41 coloured or tinted plates (18 double).

K. K. Hof-imd Staatsdruckerci, Wien, 1907.

Kaiserliche Akademie der Wissenschaften, Wien.

Contents: Kusejr 'Amra. Von Alois Musil. Architektonische Beschaffenheit des Bancs. Von Max Kropf. Die Aufnahme der Malereien. Von A. L. Mielich. Die chemische Analyse der Farben. Von J. Pollak und F. Wenzel. Der Stil der Malereien. Von Franz Wiekhoff. Erklärung der Tafeln. Von Franz Wiekhoff. Datierung und Bestimmung des Baues. Von Josef von Karabacek.

See Noldeck, *Zeitsch. der deutchen morgen* landtschen Gesellschaft*, lxi, pp. 222-233, for a most important review of this work, in which he disputes Kaibaek's dating and gives the now universally accepted interpretation of the inscriptions.

———. Neues aus Arabia Petraea. *Vienna, Oriental Journal*, vol. xxiv, pp. 51-61, with 1 illustration. 1910.

An article on Moritz's *Ausfluge in der Arabia Petraea* [q.v.].

Strzygowski, Josef. Amra als Bauwerk. *Zeitschr. f. Geschichte der Architectur*, Jahrg. i, pp. 57-64, with 3 illustrations. 1907.

———. Amra und seine Malereien. *Zeitschr. fur bildende Kunst*, neue Folge, Band xviii, pp. 213-218, with 6 illustrations. 1907-

———. Der grosse hellcnistische Kunstkreis im Innern Asiens. *Zeitschrift für Assyriologie*, Band xxvii, pp. 139-146, with 1 plate. 1912.

Discusses also the wall paintings of Qusajr 'Amra.

V. FOR THE PALACE OF MSHATTA ONLY

Bell, Miss G. L. Palace and Mosque at Ukhaidir. 4to.

Clarendon Press, Oxford, 1914.

See pp. 117-118, 120, and plate 81 for Mshattā, which the authoress is inclined to attribute to Vazid II (d. A. U. 724).

Berchem, Max van. Mechatta. *Journal des Savants*, pp. 472-477. 1905. An article on Schuls and S Mshatta [q.v.].

Bliss, Frederick Jones, Ph.D. Narrative of an Expedition to Moab and Gilead in March, 1895. *Palestine Exploration Fund, Q. St.*, pp. 203-235, with 16 illustrations and a map. 1895.

Mshatta, pp. 229-234, with 2 plans and 3 illustrations.

Briinnow, Prof. R. Reiscbericht: I, Von Jerusalem bis Madeba; II, Meschetta; III, 'Amman—Jerusalem—Dschan; IV, Dscholan und Hauran. *Mitth. und Nachr. des Deutschen Palaestina-Vereins*, Jahrg. i, pp. 65-73, with 7 illustrations, pp. 81-88, with 6 illustrations; ii, pp. 1-5, with 5 illustrations, pp. 17-24, with 5 illustrations. 1895-1896.

Mshatta, i, pp. 81-88, with 6 illustrations.

MOSLEM ARCHITECTURE IN PALESTINE

Briinnow, Prof. R. Zur neuesten Entwicklung der Mesclietta-Frage. *Zeitschrift für Assyriologie*, Band xxvii, pp. 129-138. 1912.

Assigns it to the sixth century.

Diehl, Charles. Manuel d'art byzantin. 8vo, pp. xi and 837, with 420 illustrations. Picard, Paris, 1910.

See pp. 45-49 and fig. 17, for the Palace of Mshatta, which the author believes to be fourth or fifth century.

Dieulafoy, Marcel. L'Art antique de la Perse: Achéménides, Parthes, Sassanides. Sm. folio, in 5 parts.

Morel, Paris, 1884, etc.

See Vme part, pp. 88-95 and figs. 63-68. Suggests that it was commenced c. A.D. 612.

Dussaud, Rene. Les Arabes en Syrie avant l'Islam. Avec 32 figures. 8vo, pp. i and 178.

Leroux, Paris, 1907.

See pp. 40-56 and fig. 12 for the date of Mshatta, which the author considers to be pre-Islamic.

Harvey, W., W. R. Lethaby, O. M. Dalton, H. A. A. Cruso, and A. C. Headlam. The Church of the Nativity at Bethlehem. Sm. folio, pp. xi and 76, with 13 plates (2 coloured), and 30 illustrations.

Batsford, London, 1910.

See pp. 29-30 for remarks on Mshatta by Prof. W. R. Lethaby, who places it in the sixth century.

Herzfeld, Ernst. Die Genesis der islamschen Kunst und das Mshatta-Problem. *Der Islam*, Band i, pp. 27-63, with 4 plates and 19 figures; pp. 105-144, with 1 folding plate and 4 figures. 1910.

See pp. 105-144. He comes to the conclusion that it was built either by Yazid II (720-724), or Walid II (743-744), probably the former.

Hill, Gray. Mashita. *Palestine Exploration Fund, Q. St.*, pp. 173-174. 1890. Short note on visit.

Lammens, H. Les ruines d'al-Mochatta [Mshatta]. *Al-Machriq*. Iere annee, pp.

481-487, with 2 illustrations; pp. 630-637, with 2 illustrations. [In Arabic] 1898.

Lammens, H. La badia et la hira sous les Omayyades. *Al-Machriq*. xi^e annee, pp. 765-773. [In Arabic] 1908.

———. La Badia et la Hira sous les Omayyades. Un mot a propos de Msatta. *Melanges de la Faculte Orientale, Beyrouth*, tome iv, pp. 91-112, with 2 plates. 1910.

Plate it shows entrance and interior of Qasr Kharanch.
Resume in *aUMachriq*. 1908.

Merrill, Selah. East of the Jordan: a record of travel and observation in the countries of Moab, Gilcad, and Bashan. 70 illustrations and a map. 8vo, pp. xv and 549.

Bentley, London, 1881.

For Mshatta see pp. 256-263, with 4 illustrations.

Rawlinson, George. The Seventh Great Oriental Monarchy, or the geography, history, and antiquities of the Sassanian, or New Persian Empire. 8vo, pp. xxi and 691, with 20 plates (1 coloured) and 56 illustrations.

Longmans, Green and Co., London, 1876.

See pp. 594-509, plate 10, and figs. 62-64, f^o an account of Mshatta, based on Tristram and Fergusson. The author places it between A.D. 614 and 627.

R[einach], S. La date de la facade de M'schatta. *Revue archeologique*, iv^e serie, tome vii, p. 485. 1906.

Saladin, H. Le palais de Machitta (Palestine). Rapport de M. Saladin. *Bulletin archeologique*, pp. 409-414, with 3 plates. 1904.

Schulz and Strzygowski. Mschatta. Bericht über die Aufnahme der Ruine von Bruno Schulz und kunstwissenschaftliche Untersuchung von Josef Strzygowski, *Jahrbuch der Kgl. Preuss. Kunstsamm-*

MOSLEM ARCHITECTURE IN PALESTINE

lungen, Bd. xxv, pp. 205-373, with 12 plates (some double) and 119 illustrations.
1904.

Sèjourné, Paul M. [Plan et monuments de Mcchatta.] *Revue Biblique*, ii^e annee, "Chronique," pp. 131-134, with 4 figures.
1893.

Tristram, H. B. The Land of Moab. Travels and discoveries on the east side of the Dead Sea and the Jordan. With a chapter on the Persian palace of Mashita by Jas. Fergusson, F.R.S. With map: and illustrations by C. L. Buxton and

R. C. Johnson. 8vo, pp. xvi and 408, with 1 plate and 41 illustrations.
Murray, London, 1873.

See pp. 195-216 for Tristram's account, and pp. 367-385 for Fergusson's essay. He comes to the conclusion that it was built by Chosroes II in A.D. 614.

See also above: Fergusson, *History* (3rd ed.), i, p. 407, and figs. 470-471; Musil, *Arabia Petraea*, f, pp. 196-203 and Abb. 83-92; and his *KuSejr Antra*, pp. 14-15 and figs. 6-10; Briinnow and Domaszewski, *Die Provincia Arabia*, i, pp. 105-176, figs. 686-754, and Tafeln xlv-xlviii (also pp. 308-311 (for a review of the work of Schulz and Strzygowski); van Niechem, in the */. des Savants*, 1909, pp. 293-309; Baedeker, *Syria*, p. 149; Diez, *Kunst der islamischea Völker*, pp. 29-33; Taf. i, and Abb. 31-33 (assigns it to Yazid II, A.D. 730-724); Herzfeld, *Mshatt, Hira und Bdiya*, pp. 84-105 and 133-146, and Taf. i (assigns it to Walid II, 126 H- 743-744); and Lammens, *La Syrie*, i, pp. 96-98 (assigns it also to Walid II, A.D. 743-744).

TABLE OF TREES PLANTED IN THE JERUSALEM STREETS AND GARDENS DURING THE SEASON 1921-22. THE TABLE FOLLOWS THE ORDER OF THE PRECEDING YEAR

SPECIES.	i 5 1		Post Office to Municipal	1 • 1 • It! N				Outside Miscovia.	Dy Italian Hospital.	By Herod's Gate.	Raschidieh School Garden.	Outside Raschidieh School.	S	j j	Muslim Cemetery (towards station).	Roads round Makrae KState.	Abu Lihya Garden.	Al Asafi Open Garden.	ii	American Colony.	Nebi Samuel (Shekh).	Outside Police Station and by water standard.	5	Damascus Gate.
	1	1		1	1	1	1																	
Almond	175	i 1	8		14					28			52											
Eilanthus ..	43	1 -			5			f 1	6				7			M		7	35					
Olive	15	1 3		0	32	37				16	i 2 3	3	14				4		5	15	7			
Eucalyptus	30	-								22													27	
Pepper																								
Acacia																								
Quince																								
Casuarina ..	141	4		10	27	22	22	9		7	17					58						25		
Bracliychiton																								
Poplar	7	-			17	7	15	5	~														7	
Pinus																								
Nut																								
Medlar																								
Fig																								
Bougainviha																								
Pear																								
Cherry																								
Laurel																								
Myrtle																								
Oleander ..																								
Giant broom																								
Trumpet-tree				5																				
Jacaranda																								
Pomegranate																								
Carob	35	1	4		1	5																		
Miscellaneous																							6	
Trees counted	1	3	9	39	26	81	91	73	38	9	4	2	35	87	47	1	3	1	88					
Failures						1	1	1					1	1	12								1	4

The foreman, Yuda Selenfreund's figures at stock-taking of June 1922 :

In the nursery 3,426
 In the sanatorium 228
 In gifts. 185
 In young trees planted in nursery section .. . 948

Dead in nursery

4,787
»35

APPENDIX II.

LIST OF SUBSCRIPTIONS AND DONATIONS RECEIVED BETWEEN DECEMBER 30, 1921, AND JULY 1, 1922

	£E-
Vaughan Morgan, Esq.	1-94 ^Q
Miss Mabel C. Hopkins	480
F. A. White, Esq.	5-°9°
Sir Alfred Mond	24.250
Anglo-Egyptian Bank	100.000
Mr, Garabed Melkonian	100.000
National Bank of Egypt	97-5°°
John H. Finley.	1343°
Max Mouchly.	5.000
Credit Lyonnais	10,000
Mrs. Tod Osbourne	1-940
Princess Edmond de Polignac	29.090
Sir Hugh Bell.	9-54o
The Khangī Karbari of Baroda	25.000
Mrs. Clowes	9-540
Wolf Papenheim	5.000
Herbert Krustal	5.00a
Banco di Roma	25.000
Anonymous (per H. E.)	50.000
Herbert Bentwich	2.046
J. A. de Rothschild	4875°
H. C. Luke, Esq.	1.000
Anglo-Palestine Bank.	25.00a
Arthur Franklin, Esq.	29.100
Hon. Stanley Fisher.	1.00a
V. Harari Pasha	25.00a
Baron Felix de Menasce	25.000
Carried forward.	674.696

Brought forward	674.696
Mr. Justice Isaac A. Isaac	24.250
Frederic Wenham Morton & Co	5.000
Mr. and Mrs. H. B. Abdy	4.805
Sir Stuart Samuel, Bart..	30.000
Imperial Ottoman Bank	50.000
Prof. Michael E. Sadler.	1.000
Miss Sampter	5.000
Prof. Garstang, British School of Archaeology	30.000
N. Nahoum	200.000
N. Nahoum	15.000
S. Goldstein	50.000
S. Goldstein	5.000
J. Eisenberg	3.000
J. B. Barron, Esq.	5.500
H.E. Sir Herbert Samuel	20.000
Sir Thos. Haycraft	5.000
Lionel Cust, Esq.	4.850
G. Antonius	2.050
Mr. Henry Friend	5.000
H.E. the Latin Patriarch	5.000
Mrs. Clowes	14.550
E. T. Richmond, Esq.	2.047
Dr. Reynolds	5.000
Arthur E. Franklin, Esq.	50.000
Nevill Forbes, Esq.	2.000
Total.	1,218.748

APPENDIX HI.

MONTHLY ANALYSIS OF EXPENDITURE FOR THE YEAR ENDING DECEMBER 1921

igjr.	Annales and Records.	Street Naming.	Exhibition Expenses.	Post Office Square.	Hebron Glass.	Citadel Repairs.	Sfij Kattarin.	Abou Libya Play-ground.	City Tree Planting.	Citadel Gardens.	Rampart Walk.	Technical Education.	Salaries and Wages.	Miscellaneous.
January ..	6.320		92.000			1 188.760			3 883.5 j	9.340	24.320	14.940	75-866	33679
February..		6.000				i 25.000 j 41.000			14.630	20.000 14.340	72.600	119.250		
March			5-210			j 25.000 S 55.000 ! 65.750		j	95-295	14.100	162.500	32-510	76.666	11.000 13-420
April ..			86.330			17-500 53-300			65.990	5.000 55-550	168.610	141.200	161.666	13-460 330
May .. j			77.300			3-340			1 13-830	8.120		113.810	13.000	4. too
June			34.405	1-570			i	2.250	21.330	X2.020		8.500	133332 16.000	
July ..			6.000	1.130				1,560	36.360	13670	45300	62.500 233.750	50.000 74.416	16.790
August ..				Z.940	15.000	3.000		3-900	36.400	8.330	95.000	5 000	81.666	
September				1.020	34.540	8.000	3.000	12.420	27.060	7-730	200.875	75.000	79-666	
October ..						30.000	72.630	! 1.400	18.185	9,970	60.000	10.040	208.883	2.700
November) 19.050		11.840	50.000	252.780	79.666	5770
December	346,730							500 27.370 j	5.910	99500	r 0.300	i 142.166		
	353.050	(6.000	301245	6.660	1 49.540	5*5-650	75-630	22.030	415.235	195.920	97 ⁸ .7 ⁰ 5	1079.580	U92.993	101.339

APPENDIX IV,

THE PRO-JERUSALEM SOCIETY

LIST OF SUBSCRIBERS

Mr. and Mrs. B. Abdy
The Reverend Père Abel, O.P.
The American Colony Stores
Mr. Solomon Angel
The Right Reverend the Anglican Bishop in Jerusalem
The Anglo-American Society
The Anglo-Egyptian Bank
The Anglo-Palestine Bank
Department of Antiquities, Palestine
Mr. G. Antonius
His Beatitude the Armenian Patriarch of Jerusalem
Mr. C. R. Ashbee
Mr. Adam Atkinson
The late Sir Abbas Eff. Abd-el-Baha

Mr. Barluzzi
Mr. J. B. Barron
Miss Edith Beach
Sir Hugh Bell
Messrs. Bentovia and Forer
Mr. Herbert Bentwich
Mr. Norman Bentwich
The late Mr. Eleazer Ben Yahuda
Miss A. Berger
Miss S. Berger
Miss Virginia Blandy
Messrs. Blum and Levy
His Excellency Boghos Pasha Nubar
His Eminence Cardinal Bourne
Lord Brownlow
Mr. John Bruce
Messrs. Btsh Brothers
Messrs. Buckler
Mr. Alfred Buxton

LIST OF SUBSCRIBERS

Mr. Richard Cadbury
The Cairo Syrian Committee
Miss Carey-Thomas
Mrs. Andrew Carnegie
The Reverend Harris Cohen
Mr. Isaac Cohen
Sir H. Cohen
The Council of Jerusalem Jews
The Council of Sephardic Jews
The Crèdit Lyonnais
Mr. A. Creswell
Mr. L. G. A. Cust
The Very Reverend Custodian of the Holy Land

Mr. Denhani (for Messrs. Norton and Co.)
The Dominican Convent of St. Etienne
Dr. Drinker

Dr. Eder
National Bank of Egypt
Mr. Joseph Eisenberg

Mr. Solomon Feingold
Mrs. Joseph Fels
Mr. Marshall Field
Mr. John H. Finley
The Hon. Stanley Fisher
Mr. Bernard Flexner
Mr. Nevill Forbes
Mr. Arthur Franklin
Mr. Henry Friend

Mrs. J. S. Gardiner
Professor John Garstang
Judge Gary
Mrs. W. Gatling
Professor Patrick Geddes
Mr. S. Goldstein

LIST OF SUBSCRIBERS

Mrs. Gordon
Mr. Morris Gray
Mrs. C. A. Grinneli
Mr. B. Guini

Capt. Hamborough
Mr. Charles Hamilton
V. Harari Pasha, C.M.G.
Dr. A. C. Harte
Sir Thomas Haycraft
Mr. David Hazan
Mr. F. N. Hoffstat
Miss Mabel C. Hopkins
Rabbi Horowitz
Mrs. Holman Hunt
Musa Kazem Pasha al-Husseini, C.B.E.

Jerusalem Municipality
Justice Isaac A. Isaac

The Khangī Karbari of Baroda
Mr. H. M. Kalvaresky
Mr. Kenny Leveck
Lieut.-Commander Kenworthy, M.P.
The Kneseth Israel Central Committee
Mr. Benjamin Kokia
Mr. Herbert Krustal
Rabbi I. Hacoheh Kuk

Miss Landau
Miss Lapin
Mr. Nathan Laski
Mr. L. A. Lawrence
His Beatitude the Latin Patriarch of Jerusalem
The late Right Hon. Andrew Bonar Law
Lord Lee of Fareham
Mr. F. Levauz
Mr. Little
The Right **Hon. David Lloyd George**

LIST OF SUBSCRIBERS

Mr. Joseph Lorenzo
Lady Ludlow
Mr. H. C. Luke

Capt. Mackay
Mr. Macjames Remie
Messrs. Marash Brothers
His Worship the Mayor of Jerusalem
Mrs. Elizabeth McQueen
Mr. Mellon, U.S.A.
Mr. Garabed Melkonian
Baron Felix de Menasce
Mr. Joseph Meyuhas
Viscount Milner, K.G., G.C.B.
Sir Alfred Mond, Bart.
Mr. John Pierpont Morgan
Mr. Vaughan Morgan
Messrs. Frederick Wendham Morton and Co.
Messrs. Morum's Oriental Stores
Mr. Max Mouchly
His Eminence the late Grand Mufti of Jerusalem

Mr. N. Nahum
Dr. Faris Nimr
The late Viscount NorthclifFe

His Beatitude the Orthodox Patriarch of Jerusalem
Mrs. Todd Osborne
The Imperial Ottoman Bank

Mr. Harold Paillet
Miss Palmer
Mr. Wolf Papenheim
Mr. Hennay J. Paten
Mr. Lazarus Paul
The Hon. A. and Mrs. Pelham
Mr. B. W. Peterson
Mr. de Picciotto

LIST OF SUBSCRIBERS

Princess Edmond de Polignac
Licut.-Colonel Popham

Mr. Reynolds
Mr. E. T. Richmond
The Banco di Roma
Mr. J. A. de Rothschild
Mr. P. Rutenberg

Sir Michael Sadler
Mr. D. Salameh
His Excellency Sir Herbert Samuel, P.C., G.C.B.
Sir Stuart Samuel, Bart.

Mr. Simon Sidnawy
Mr. Mortimer Schiff
51st Sikhs Regiment
Mr. Logan Pearsall Smith
Messrs. Smouha and Company

Mr. Jacob Spafford
Mr. F. C. O. Speyer
Lady Storrs
Sir Ronald Storrs, C.M.G., C.B.E.

Lieut.-Colonel Waters Taylor, C.B.E.
Mrs. I. Tucker Burr

Mr. Haim Valero
The Reverend Père Vincent, O.P.
Mr. L. A. Van Vriesland

Canon Stacey Waddy
Mr. Felix Warburg
Mr. Waterman
Mr. F. A. White
Mr. John Whiting

Mr. David Yellin
Haj Yusef Wafa al-Dajani

Sir Basil Zaharoff, G.C.B.
The Zionist Executive in Palestine

INDEX

	PAGE
Jerusalem looms	29, 61
Jewry	36, 38
Josephus	27
Judas (Street of the Arch of)	37
Julian	27

K

Kauffmann	3, 64, 66
Khan ez-Zcit	37
Khaneqah	26
Kidron	42
Kutahia	57, 59, 62

L

Lachevere (Marie)	36
Lahamin (Suq al).. .. .	2 6
Laqlaq (Tariq)	27
Latin Patriarchate	13
„ (Tariq al)	27
Lauremer	37
Lebanon	39
Levant Company	55
Lifta	16, 17
Lis bonne (Girard de)	38
„ (Jean du)	36
Lissbonette (Girard de)	37
Litart	36
Ludolf of Sudheim	48, 49
Luke (H. C.)	viii, 2, 46, 54

M

Maccabees.. .. .	27
McLean	16
Mahafe	36
Mahanna Yuda	2 1
Mahdi(Al)	28
Maidan (Haret al)	27
Maimonides	27
Malabar (Church of)	52
Malcuisinat	37, 38
Malik (Al)	28

Mamilla	27, 64
Mamun (Al)	28
Mansur(Al)	28
Mar Elias	16, 17, 65
Marshal (rue du)	37
Martin Karaon	38
Martyrium	47
Mary (Princess)	29
Marzban	37
Maulawiyeh (Tariq al)	27
Maundeville (Sir John)	51
Maundrell (H.)	55
Mayor of Jerusalem	viii
Mehmed IV	53
Mejdcl	29
Mclek al-Ashraf	48
Melisande	27, 38
Melnikof?	13
Mcs (Valley of)	22, 65
Missi Yahudi	61
Modestus (Patriarch)	46
Mogharbeh (Bab)	35
„ (Haret al)	26
Mommert (Dr.)	56
Moudjir ed-Din	37
Mount of Olives	13
Mount Sinai	41
Mount Sion	35, 36, 37, 38, 39, 41, 42, 43, 50
Mufti (Grand)	viii
Municipality of Jerusalem	1, 18
Murad IV	53
Muristan	26, 38
Muscovia	20
Mutawakil	52

N

Nablus	25, 27
Nasara (Haret al)	27
Nashashibi (Ragib Bey)	14
Nativity (Basilica of)	53
Nehemia	27
New Gate	12, 26
Newett (Margaret)	50
Nicephorus (Patriarch)	46
Nicodemus (Patriarch)	56

INDEX

	PAGE		PAGE
Nikephoria	22	Raimont (Jean)	36
Nointel (Marquis de)	53	Ramleh	51
Nomico (C. A.)	57	Rampart Walk ..	vii, 6, 12, 13, 25, 33
		Rauwolff (Dr. L.)	52, 53
0		Ray (John)	52
O.E.T.A.	4, 15, * &	Repos (rue du)	37
Ohanessian (D.)	29	Rhodes	43
Omar	28	Ridge Road (Jerusalem) ..	23, 65
Ordinance (Antiquities) ..	2	Rihan (Sheikh)	27
" (Town Planning)	2, 15, 20	Risheh (Haret al)	27
		Robert the Hungarian	39
P		Roger the Englishman	39
Palestine Exploration	25	Romain du Puy ..	" 3 7
" Land Development Co.	64	Ruppin (Dr.)	3, 15, 64
" Pilgrim's Text Society	47, 49	Rustaveli	55
Papadopoulos	53		
Patriarch	36, 37, 51, 54	S	
(Bath of)	39	Saadich	27
Porte de Belcayre	35	Saafat	16, 17
Porte de Josaphat	35	St. Abraham	34, 56
Porte de Mont-Syon	35	St. Agnes	38
Porte d'Abraham	34	St. Anastasia	37
Porte du Couvent des Serbes	34	St. Anne	38
Post Office Square	20	St. Chariton	39
Poterne de la Tannerie ..	35, 37	St. Cosimus	37
Poterne St. Ladre	34	St. Elias	38
Poterne St. Madeleine	34	St. Francis	41, 44
Prester John	49	St. George	27
Prison of Christ	49	St. Gilles	38
Pro-Jerusalem Society v, I, 2, 5, 12, 14, 15, 21, 26, 59, 60, 62		St. Helena	51, 54, 55
Prophets (Street of the)	27	St. James ..	36, 39, 41, 43, 48, 57
		St. John	36, 37, 39, 41, 43
Q		St. John the Baptist ..	27, 48, 58
Qalaun	28	St. Julian	37
Qaraim (Haret al)	27	St. Lawrence	4 ¹
Qattanin (Suq al) ..	27, 29	St. Lazare	34, 38
Qiameh	47	St. Louis	27
Quaresmius	34	St. Madeleine ..	34, 35, 39, 53
Quartier du Patriarche ..	35	St. Mark	52
		St. Martin	36, 37
		St. Mary	36, 39, 41, 42, 43, 44, 47, 48, 49, 51
		St. Michael	48
		St. Pastor	39
		St. Paul	27

INDEX

	PAGE		PAGE
St. Peter	43	Theophanes III (Patriarch)	53
St. Sabas	39	Tortuz (Guillaume)	36
St. Stephen	28, 34, 35, 37, 38, 39, 41	Town Plan (Jerusalem)	2, 15, 17, 64, 67
St. Thomas	38, 41, 51	Town Planning Commission	1, 13, 15, 16, 21, 64
Saladin	28, 48	Tsagareli	54
Salante	9	Tudela (Benjamin of)	34, 36
Salome	58	Tujjar (Suq al)	26
Samuel (Lady)	62	Turoz	36
(Sir Herbert). <i>See</i> High Commissioner.		TyropKum	26
Sanseverino (Roberto da)	5i		
Santo Brasca	5i	Valero (Haim)	21, 24, 25
Schick (Dr.)	56	Van Bruyn (Cornelius)	55
Selenfrund (Yuda)	95	Via Dolorosa	27, 29, 37, 62
Selim I	27, 52	Vincent (Pere)	46, 47, 48, 52
Selseleh	26, 39		
Sepulchre. <i>See</i> Holy Sepulchre.		W	
Seraglio (the old)	36	Wad(AI)	26
Seyr (Syrien)	36	Walid(AI)	28
Sharaf (Haret al)	26	Weaving (School of). <i>See</i> Textiles.	
Shop signs	vi	Williams	54
Siloam	42	Wright	49
Sitti Mariam (Bab)	26, 47	Wurzburg (John of)	36
Sceurs Rparatrices (Convent of)	12		
Solomon	27, >43	Yahia Ibn Sa'id	46
Spain (Street of)	36, 37	Yahud (Haret al)	27
Stone of Unction	44 > 5°		
Storrs (Sir Ronald)	viii	Z	
Suleiman the Magnificent	7, >27	Zahera (Bab al)	27
Suriano		Zait (Khan al)	27, 38
		Zionism	30
T		Zoning	18
Tabitha Cumi	67	" (Plan of Jerusalem)	18
Talpioth	64	Zuallardo	52
Tamara (Queen)	54		
Tancred	27, 39		
Tanners (Street of the)	37		
Tariq al Alam. <i>See</i> Via Dolorosa.			
Temple	37, 38, 53		
" (Abbey of)	36		
Textiles	viii, 29		
Theodorici	39, 47, 48		

