

UNIVERSAL
LIBRARY

OU-230023

UNIVERSAL
LIBRARY

Catalogue of the Coins¹ in the Indian Museum Calcutta

Including the Cabinet of the
Asiatic Society of Bengal ^h

Volume II

Part I. The Sultáns of Dehli

Part II. Contemporary Dynasties in India

By

H. Nelson Wright

I.C.S., F.R.N.S., M.R.A.S.

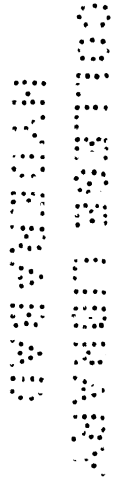

Published for the Trustees of the Indian Museum

Oxford

At the Clarendon Press

1907

HENRY FROWDE, M.A.
PUBLISHER TO THE UNIVERSITY OF OXFORD
LONDON, EDINBURGH
NEW YORK AND TORONTO

PREFACE

IN the recently issued volume I of this catalogue, Mr. Vincent Smith has narrated the events leading up to the inception of the work, and the division of it between himself and me.

The present volume is the first of three dealing with the coins of—

- I. The Sultáns of Dehlí and their contemporaries in India.
- II. The Mughal Emperors.
- III. The East India Company and Modern India.

As indicated by the title it is divided into two parts.

Part I contains a catalogue of the coins of the six Muḥammadan dynasties, who, between the years A. H. 589 (A. D. 1193) and 962 (A. D. 1555), made Dehlí their capital, and are collectively known as the 'Sultáns of Dehlí'.

Part II deals with the issues of Muḥammadan rulers in various parts of India who were independent of but contemporary with the Sultáns of Dehlí. It comprises eight sections, viz.

1. Bengal.
2. Contemporaries of the early Sultáns.
3. Kashmír.
4. The Bahmanís of Kulbarga.
5. Jaunpúr.
6. Gujarát.
7. Málwa.
8. Unidentified.

Of these, the first section (Bengal), with its introduction, is the work of Sir James Bourdillon, K.C.S.I., who has made a special study of the coins of the province in which the greater part of his Indian career was spent.

The period which this volume covers has had numerous historians, and the chronology is, except in the case of Kashmir, comparatively free from obscurity. I have therefore thought it sufficient to preface each section with a short introduction, the historical matter in which has been summarized from the most authoritative sources available.

For Part I, I am under obligations to Mr. Thomas's *Chronicles of the Pathán Kings of Dehli* and Mr. Lane-Poole's introductory remarks in the *British Museum Catalogue* 'Sultáns of Dehli'.

For the introductions to the sections in Part II, I have consulted Mr. Thomas's *Chronicles*, Miss Duff's *Chronology of India*, Dr. Führer's *Sharqi Architecture of Jaunpür*, and the various papers and books mentioned in the introductions themselves.

In cases of doubtful readings it has been a material help to be able to refer to Mr. C. J. Rodgers's catalogues.

The coins catalogued in this volume represent a selection from the two collections placed in my hands. Taking into consideration the haphazard manner in which these collections were formed,¹ and the fact that they cover the same ground, it was necessary that there should be a large number of duplicates. Under the authority of the Trustees these and all defaced or worthless specimens have been excluded from the catalogue. The weights in grains troy and measurements in decimals of the inch have been recorded in almost every instance. Where, however, there are a number of coins of the same type differing only in date (e. g. pp. 63-5), it has not been

¹ See volume I (Smith), p. xvii.

thought necessary to give the weights and measurements of more than one or two specimens.

In connection with the serial arrangement of the coins, a departure from the system usually followed has been made. Where coins are issued from numerous mints—as was the case during the Súri period (pp. 84–127)—the names of those mints are relatively more important for practical purposes than the dates. Instead, therefore, of cataloguing the coins in strict chronological order, it has been considered preferable to group together the coins from the same mint or of the same type, the mints being arranged alphabetically.

By the kind permission of the Trustees of the British Museum I have been enabled to reproduce the map of India in Mr. Lane-Poole's volume of the *British Museum Catalogue* illustrating the mints of the Muḥammadan rulers. Much has been done in recent years towards enlarging the list of towns in which mints were known to have been established, and endeavour has been made to incorporate all such information in the present map. In this connection I have had frequent occasion to refer to Dr. O. Codrington's list of mint towns in his *Musalmán Numismatics*, and a note by Dr. Taylor in the Third Numismatic Supplement to the *Journal of the Asiatic Society of Bengal* (1904), collating that list with one published by Mr. R. Burn, I.C.S. Dr. Codrington has also kindly helped me with suggestions during the preparation of the map.

The plates have been executed by the Clarendon Press from casts in plaster made by Mr. A. P. Ready of the British Museum staff.

I have to gratefully acknowledge the courtesy and readiness to assist extended to me by Mr. Grueber and his fellow workers in the medal department of the British Museum, more particularly Professor Rapson, whose absence from the Museum will be deplored by students of Indian numismatics. To

Mr. Vincent Smith and Dr. Codrington I am obliged for their advice on general matters connected with the catalogue. To Sir James Bourdillon my thanks are due for help both in cataloguing the somewhat troublesome series of Bengal coins and in the revision of proofs. And finally I desire to record my appreciation of the manner in which the Clarendon Press has done its part in the production of this volume. Its accurate composition and skill have been of material assistance to me, and have, I may be permitted to hope, to some extent made up for my own lack of experience in matters of editorial technique.

H. NELSON WRIGHT.

CONTENTS

	PAGE
PREFACE	iii
LIST OF PLATES	x
TABLE SHOWING THE METHOD OF TRANSLITERATION ADOPTED	xi
ABBREVIATIONS	xii

PART I. SULTĀNS OF DEHLĪ

LIST OF SULTĀNS	2
INTRODUCTION	4
GENEALOGICAL TREES	15

CATALOGUE

FIRST DYNASTY

MUḤAMMAD BIN SĀM	17
MAḤMŪD BIN MUḤAMMAD	19
YALDUZ	19
ALTAMSH	20
ANONYMOUS (PROBABLY COINS OF ALTAMSH)	25
FĪROZ I	26
RAZIYA	26
BAHRĀM SHĀH	28
MAS'ĀUD SHĀH	29
MAḤMŪD I	31
BALBAN	33
KAIQUBĀD	35

SECOND DYNASTY

FĪROZ II	36
IBRĀHĪM I	38
MUḤAMMAD II	38
'UMAR	43
MUBĀRAK I	43
<u>KHUSRŪ</u>	47

THIRD DYNASTY		PAGE
TUGHLAQ I		47
MUHAMMAD III BIN TUGHLAQ		50
MAHMÚD (PRETENDER)		62
FÍROZ III		62
,, WITH FATH KHÁN		67
,, WITH ZAFAR		68
TUGHLAQ II		69
ABÚBAKR		69
MUHAMMAD IV		70
SIKANDAR I		72
MAHMÚD II		73
NASRAT SHÁH		74
FOURTH DYNASTY		
MUBÁRAK II		75
MUHAMMAD V		76
'ÁLAM SHÁH		77
FIFTH DYNASTY		
BAHLOL LODÍ		77
SIKANDAR II		80
IBRÁHÍM II		83
SIXTH DYNASTY		
SHER SHÁH		84
ISLÁM SHÁH		110
MUHAMMAD 'ÁDIL		124
IBRÁHÍM III		127
SIKANDAR III		127
TABLE OF ORNAMENTS FOUND ON THE COINS OF THE SULTÁNS OF DEHLÍ		128
TABLE SHOWING COINS ON WHICH THESE ORNAMENTS OCCUR		128

PART II

SECTION I. BENGAL

LIST OF SULTÁNS	130
INTRODUCTION	132
CATALOGUE	145
A. GOVERNORS	145
B. INDEPENDENT KINGS	149
C. THE AFGHÁN SUPREMACY	180

SECTION II. CONTEMPORARIES OF THE EARLY SULTANS
OF DEHLÍ

	PAGE
INTRODUCTION	183
CATALOGUE	184

SECTION III. KASHMÍR

LIST OF KINGS	187
INTRODUCTION	188
CATALOGUE	189

SECTION IV. BAHMANÍS OF KULBARGA

LIST OF KINGS	196
INTRODUCTION	197
GENEALOGICAL TREE	198
CATALOGUE	199

SECTION V. JAUNPÚR

LIST OF KINGS	206
INTRODUCTION	206
CATALOGUE	208

SECTION VI. GUJARÁT

LIST OF KINGS	221
INTRODUCTION	221
GENEALOGICAL TREE	225
CATALOGUE	226

SECTION VII. MÁLWA

LIST OF KINGS	241
INTRODUCTION	241
CATALOGUE	246
TABLE OF ORNAMENTS FOUND ON THE COINS OF MÁLWA	261
TABLE SHEWING COINS ON WHICH THESE ORNAMENTS OCCUR	261

SECTION VIII. UNIDENTIFIED

JALÁL SHÁH	262
----------------------	-----

APPENDIX A. COMPARATIVE TABLE OF THE YEARS OF THE HIJRA AND OF THE CHRISTIAN ERA FROM A.H. 589 TO A.H. 964	263
APPENDIX B. INDEX OF MINTS	266
APPENDIX C. LIST OF SÚRÍ MINTS	275
APPENDIX D. GLOSSARY OF TITLES AND PHRASES ON THE COINS IN THIS VOLUME	276

MAP OF INDIA ILLUSTRATING THE MINTS	<i>at end of volume</i>
---	-------------------------

LIST OF PLATES

PART I. SULTÁNS OF DEHLÍ

(*Plates I-XIV to follow page 128.*)

- I. MUḤAMMAD-BIN-SÁM — MAḤMÚD-BIN-MUḤAMMAD — YALDUZ — ALTAMSH—FÍROZ I.
- II. RAZIYA—BAHRÁM—MAS'AÚD—MAḤMÚD I.
- III. MAḤMÚD I—BALBAN—KATQUBÁD—FÍROZ II—IBRÁHÍM I.
- IV. MUḤAMMAD II—'UMAR—MUBÁRAK I—KHUSRÚ—TUGHLAQ I.
- V. MUḤAMMAD III-BIN-TUGHLAQ.
- VI. MUḤAMMAD III—FÍROZ III—FATH KHÁN—ZAFAR.
- VII. ZAFAR—TUGHLAQ II—ABÚBAKR—MUḤAMMAD IV—SIKANDAR I—MAḤMÚD II—MUBÁRAK II—MUḤAMMAD V—'ÁLAM SHÁH—BAHLOL—SIKANDAR II—IBRÁHÍM II.
- VIII-XI. SHER SHÁH.
- XII-XIII. ISLÁM SHÁH.
- XIV. MUḤAMMAD 'ÁDIL—IBRÁHÍM III—SIKANDAR III.

PART II

SECTION I. BENGAL

(*Plates I-VI to follow page 182.*)

- I. 'IWAZ—YÚZBAK—KAI KÁUS—FÍROZ—BUGHRA—BAHÁDUR—MUBÁRAK—GHÁZÍ—'ALÍ—ILİYÁS.
- II. ILİYÁS—SIKANDAR—Á'ZAM.
- III. Á'ZAM—HAMZA—BÁYAZÍD—MUḤAMMAD I—MAḤMÚD I.
- IV. MAḤMÚD I—BÁRBAK—YÚSUF—FATH—FÍROZ—MAḤMÚD II.
- V. MUZAFFAR—HUSEN—NAŞRAT.
- VI. NAŞRAT—FÍROZ II—MAḤMÚD III—MUḤAMMAD SÚR—BAHÁDUR II—JALÁL—DÁÚD.

SECTIONS II-III

(*Plate VII to follow page 186.*)

- VII. CONTEMPORARIES OF THE EARLY SULTÁNS—KASHMÍR.

SECTIONS IV-V

(*Plate VIII to follow page 204.*)

- VIII. BAHMANÍS OF KULBARGA—JAUNPÚR.

SECTIONS VI-VIII

(*Plates IX-XI to follow page 240.*)

- IX. GUJARÁT.
- X. GUJARÁT—MÁLWA.
- XI. MÁLWA—UNIDENTIFIED.

TABLE SHOWING
THE METHOD OF TRANSLITERATION ADOPTED
IN THIS
CATALOGUE

أ	<i>a</i>		ظ	<i>z</i>		
ب	<i>b</i>		ع	.		
پ	<i>p</i>		غ	<i>gh</i>		
ت	<i>t</i>		ف	<i>f</i>		
ث	<i>ṯ</i>		ق	<i>q</i>		
ج	<i>j</i>		ك	<i>k</i>		
چ	<i>ch</i>		گ	<i>g</i>		
ح	<i>ḥ</i>		ل	<i>l</i>		
خ	<i>kh</i>		م	<i>m</i>		
د	<i>d</i>		ن	<i>n</i>		
ذ	<i>z</i>		ه	<i>h</i>		
ر	<i>r</i>		و	<i>w</i>		
ز	<i>z</i>		ی	<i>y</i>		
س	<i>s</i>		ـَ	<i>a</i>	ـِ	<i>ā</i>
ش	<i>sh</i>		ـِ	<i>i</i>	ـِ	<i>ī</i>
ص	<i>ṣ</i>		ـُ	<i>u</i>	ـُ	<i>ū, o</i>
ض	<i>ẓ</i>		ـِ	<i>ai, e</i>	ـِ	<i>au</i>
ط	<i>t</i>					

ABBREVIATIONS

Æ . . .	copper, including bronze.
A. H. . . .	Hijra era.
Ṛ	silver.
A. S. B. . . .	Asiatic Society of Bengal.
Ḃ	gold.
B	billon (silver and copper).
<i>B. M. C.</i> . . .	<i>Catalogue of the British Museum.</i>
<i>I. A.</i>	} <i>Indian Antiquary.</i>
<i>Ind. Ant.</i> . . .	
<i>I. M. C.</i> . . .	<i>Catalogue of the Indian Museum</i> , by Mr. C. J. Rodgers, 1893.
<i>J. A. S. B.</i> . . .	<i>Journal of the Asiatic Society of Bengal.</i>
<i>J. R. A. S.</i> . . .	<i>Journal of the Royal Asiatic Society.</i>
<i>L. M. C.</i> . . .	<i>Catalogue of the Láhore Museum</i> , by Mr. C. J. Rodgers, 1894.
Málda	found in the Málda district of Bengal.
M. m. . . .	mint mark, ornament or monogram.
<i>Num. Sup.</i> . . .	Numismatic Supplement to the <i>J. A. S. B.</i>
Pl.	plate.
Rf.	refer to.
Rivett-Carnac . . .	acquired from Col. Rivett-Carnac, C.I.E.
Sq.	square.
Taylor	Paper on the Coins of the Gujarát Saltanat, by Rev. G. P. Taylor, D.D., published in the <i>J. R. A. S.</i> (Bombay), 1902.
Th.	Thomas's <i>Chronicles of the Pathán Kings of Dehli</i> , 1871.
U. Pr.	received from the Government of the United Provinces of Ágra and Oudh.
Var.	variant.
W. K.	<i>History and Coinage of Málwa</i> , by Dr. L. White King, C.S.I. <i>Numismatic Chronicle</i> , 1904.
W. Lane	acquired from Wilmot Lane, Esq., I.C.S. ret ^d .

PART I
SULTÁNS OF DEHLÍ

SULTÁNS OF DEHLÍ

	<i>Turks.</i>	A. H.	A. D.
I. Muḥammad I ibn Sám		589	1193
II. Quṭbu-d-dín Aibak		602	1205
III. Árám Sháh		607	1210
IV. Shamshu-d-dín Altamsh		607	1210
V. Ruknu-d-dín Fíroz I		633	1235
VI. Raḏiya		634	1236
VII. Mu'izzu-d-dín Bahrám		637	1239
VIII. 'Aláu-d-dín Mas'aúd		639	1241
IX. Násiru-d-dín Maḥmúd I		644	1246
X. Ghíyásu-d-dín Balban		664	1265
XI. Mu'izzu-d-dín Kaiqubád		686	1287
XII. Shamshu-d-dín Kaiúmurs		689	1290
<i>Khaljís.</i>			
XIII. Jalálu-d-dín Fíroz II		689	1290
XIV. Ruknu-d-dín Ibráhím I		695	1295
XV. 'Aláu-d-dín Muḥammad II		695	1295
XVI. Shihábu-d-dín 'Umar		715	1315
XVII. Quṭbu-d-dín Mubárak I		716	1316

XVIII. Násiru-d-dín Khusrú		720	1320
<i>Tughlaqs.</i>			
XIX. Ghíyásu-d-dín Tughlaq I		720	1320
XX. Muḥammad III ibn Tughlaq		725	1324
XXI. Fíroz III		752	1351
XXII. Tughlaq II		790	1388
XXIII. Abúbakr		791	1388
XXIV. Muḥammad IV ibn Fíroz		792	1389
XXV. Sikandar I		795	1392

	A. H.	A. D.
XXVI. Maḥmúd II	795	1392
XXVII. Naṣrat (Interregnum)	797-802	1394-9

XXVIII. Daulat <u>Khán</u> Lodí	815	1412
<i>Sayyids.</i>		
XXIX. <u>Khizr Khán</u>	817	1414
XXX. Mubáarak II	824	1421
XXXI. Muḥammad V ibn Faríd	837	1433
XXXII. 'Álam Sháh	849	1445
<i>Lodís.</i>		
XXXIII. Bahlol	855	1451
XXXIV. Sikandar II	894	1488
XXXV. Ibráhím II	923	1517
<i>Súrís.</i>		
XXXVI. Sher Sháh	946	1539
XXXVII. Islám Sháh	952	1545
XXXVIII. Muḥammad 'Ádil	960	1552
XXXIX. Ibráhím III	961	1553
XL. Sikandar III	962	1554

INTRODUCTION

THE history of the Sultáns of Dehli with special reference to their coins has been chronicled by Mr. Edward Thomas, whose book,¹ published more than thirty-five years ago, still remains the standard work on the subject. The most important contributions in later years to the study of the series have been those made by the late Mr. C. J. Rodgers of Amritsar, Panjáb, India, in the form of supplements to Mr. Thomas's work published in the *Journal of the Asiatic Society of Bengal* between the years 1880 and 1896, and by Mr. Stanley Lane-Poole in the catalogue of the coins of the Sultáns of Dehli in the cabinet of the British Museum.²

Six distinct dynasties are included in the term 'Sultáns of Dehli'. To quote from the introduction to Mr. Lane-Poole's volume: 'The founder of the line of Dehli, Muhammad ibn Sâm, was a *Ghorí Turk*; and his successors, the rest of the first dynasty, were his Turkish slaves and their offspring. The second dynasty, sprung from Jalál-ad-din Fíroz Sháh, was composed of *Khaljí Turks*. The third dynasty, that of the Taghlak Sháhís, was of the race of the *Jats*. The fourth claimed descent from the Arab Husain, grandson of the prophet Muhammad, and called itself by the sacred title of *Sayyids*. Indeed, only the fifth and the sixth of the dynasties into which the kings of Dehli are divided could properly term themselves Patán or Afghán, inasmuch as Buhlol belonged to the *Lodí* tribe of Afgháns and Sher Sháh to the *Súr* division of the *Lodí* tribe.'

I do not propose to review in any detail the history of these dynasties. It will be sufficient for the purposes of this introduction to draw attention to those points in it which are illustrated by their coinage.

The majority of the 'Sultáns' have no claim to the notice of posterity. They were content to lead lives of sensuous ease, leaving the control of affairs in the hands of such of their favourites and ministers as were able to keep in check the independence of the nobles

¹ *The Chronicles of the Pathán Kings of Dehli*, published by Trübner & Co., London, 1871.

² Published in 1884 by order of the Trustees.

and their turbulent retainers. When these got out of hand a revolution prepared the way for a change of dynasty, and for a time the fortunes of the Empire were controlled by a man with some pretensions to kingship. These qualities, however, were seldom transmitted to his successor.

Leaving out of account the Arab conquest of Sind in the eighth century and the invasion of Maḥmúd of Ghazni in the early years of the eleventh, Muḥammadan rule in India may be said to have commenced with the second battle of Tháneswar towards the close of the sixth century after the Flight.

Mu'izzu-d-dín Muḥammad ibn Sám, a prince of the ruling House of Ghor, turned his thoughts towards India soon after his appointment to the Governorship of the conquered province of Ghazni in A. H. 569. It was not, however, till twenty years later that he gained a permanent footing in Hindustán by the decisive defeat of a confederation of Hindu princes led by Prithví Rájá of Ajmír.

Muḥammad was shrewd enough to see the importance of issuing coins on indigenous lines in preference to introducing the standard of his own country. We therefore find that his currency was largely composed of the small pieces of mixed silver and copper known as Dehlíwáls, and weighing about 56 grains. These bore on the one side the familiar device of the Chauhán horseman and on the other the bull of Shiva, and the only alteration made by Muḥammad was in the legend in which his own name appeared in Nágrí characters. Similarly for his gold currency Muḥammad adopted the Qanauj device of a seated figure of Lakshmí. Arabic inscriptions appear only on a few of the smaller copper coins. The silver *dirhams* and gold *dínárs* of Ghazni mintage were probably little used in Hindustán. They are seldom, if ever, found further south than Ráwalpindi. I have therefore excluded them from this catalogue.

When Muḥammad succeeded in A. H. 599 (A. D. 1202) to the throne of Ghor his Indian provinces were governed by his general Quṭbu-d-dín Aibak, and at Muḥammad's death in A. H. 602 the latter became *de facto* sovereign, but seems to have refrained from exercising the royal prerogative of striking coin in his own name.

Up to this time little headway had been made in extending the boundaries of the Dehlí kingdom, and when Shamshu-d-dín Altamsh (whose name is frequently spelt Altitmish or Eltitmish on the coins) deposed Aibak's son Sind and Bengal were held by independent rulers, while the Panjáb, with Láhor as its capital, was sometimes at the mercy of one prince, sometimes of another. By vigorous offensive operations Altamsh made the power of Dehlí felt beyond the borders

of Hindustán, and his supremacy was acknowledged by the Khalifa of Baghdád, Al Mustanşir, in A.H. 626 (A.D. 1228-9). Doubtless in commemoration of this honour Altamsh struck the coin which has been figured by Mr. Thomas on p. 46 of the *Chronicles*, and which is described both in this catalogue, No. 34, and in that of the British Museum, No. 35. Mr. Thomas considered that this coin was the 'veritable commencement of the silver coinage of the Dehlí Patháns', but that this was not the case seems to be clearly shown by the existence of coins Nos. 32 and 33 of this catalogue. In the former Altamsh calls himself Al Qutbí, doubtless to show his connexion with Qutbu-d-dín Aibak, whose slave he once had been and whose daughter he had afterwards married. The coin is also similar in device and legend to the gold coin figured on p. 78 of the *Chronicles*, which bears on the reverse a portrait of the king on horseback after the Ghor model, and is dated A.H. 608. These peculiarities seem to indicate that the coin was issued in the early days of Altamsh's reign. Coin No. 33 bears on its obverse the name of the Khalifa Al Násir-la-dín, the predecessor of Al Mustanşir on the throne of Baghdád, who died in A.H. 622. This coin also must therefore be ascribed to an earlier date than Mr. Thomas's No. 28.¹

Coin No. 38 of this catalogue, the mint name of which has not been satisfactorily identified, may here be noticed in passing. Dr. Hoernle has suggested Lakhnautí,² Mr. C. J. Rodgers Ghor. Dr. Codrington agrees with me as to the difficulty of accepting either of these readings, and refers to Mr. Thomas's reading of the mint name, Nagor, on No. 59 of the *Chronicles* (p. 78). That reading, however, as Mr. Thomas himself admits, requires justification, for apart from the fact that Nágor has the initial *a* long, it is surprising to find a gold coin of Ghori pattern issuing from a mint in Rájputána. Unfortunately the provenance of No. 32 and Mr. Thomas's coin is unknown. These and all the silver coins of Altamsh with the exception of No. 40 are silver *tankas*. The full weight of the *tanka* should be 175 grains, the weight of 100 *ratís*, but few, if any, of the earliest specimens weigh more than 170 grains. This standard for the silver coinage, introduced by Altamsh, was destined to survive, except for short periods, till the remodelling of the coinage by Sher Sháh.

The only specimen known of Altamsh's gold coinage is the coin of 70 grains above alluded to and figured on p. 78 of the *Chronicles*. Arabic inscriptions were in this reign more largely used on the billon currency, and an issue of minute copper coins, some weighing as little as 10 grains, was introduced.

Coins Nos. 77-9, which bear the joint names of Altamsh and

¹ See *J. R. A. S.*, 1900 (July), p. 482.

² *J. A. S. B.*, 1881, p. 66.

INTRODUCTION

Cháhada Deva of Ajmír, may also be noticed here, as they illustrate the tendency of the Muḥammadan Sultáns, after acquiring Hindu territory, to assimilate the local coinage with very slight modification.

The mastery obtained by Altamsh is clearly shown by the acceptance as Empress, in deference to his wishes, of his daughter Raziya, the only Muḥammadan queen in her own right who ever occupied the throne of Dehlí. Her reign, however, was a short one of three years, and from a numismatic point of view is only remarkable for the establishment of an imperial mint at Lakhnautí (Gaur) in Bengal.

Her brother Náşiru-d-dín Maḥmúd I seems to have been the first to introduce the gold *tanka* (No. 133), of the same weight and pattern as the silver *tanka*. This Sultán was also responsible for the simplification of the copper coinage. The catalogue contains several types of his silver coinage which are seldom met with and little known.

He was succeeded by his brother-in-law Ghíyáşu-d-dín Balban, a stern but enlightened and efficient ruler who had taken a leading part in the administration in Maḥmúd's reign. Balban's reign of twenty-two years was passed in comparative quiet, but scarce coins struck at the mints of Lakhnautí and 'the district of Sultánpúr'¹ indicate absences of the sovereign from head quarters. Balban was the first to discard the Hindu device of the Chauhán horseman on his billon coins, substituting in its place his name in Nágrí characters. His silver and gold coins followed in type those of Maḥmúd, but the death of the last Khalifa of Baghdád in A. H. 656 rendered necessary a slight modification of the legend.

One is struck, in dealing with the coins of the period from Maḥmúd I to Mubárák I, with the scarcity of fractions of the silver *tanka*. Our acquaintance with these small silver pieces is limited to a few one-anna pieces of Maḥmúd I, Balban, and Fíroz II,² a single two-anna piece of Kaiqubád,³ and a half-rupee of the same sovereign.⁴ Time-honoured custom was in favour of the use of billon money to the exclusion of silver, and possibly the small anna pieces were only struck for purposes of largesse.

Balban was succeeded by his grandson, Kaiqubád, but the dissolute habits of the young Sultán hastened his end, and in A. H. 689 (A. D. 1290) the Turks gave place to a dynasty of *Khaljís*, who occupied the throne of Dehlí for a period of thirty years.

¹ *J.A.S.B.*, Num. Supp. I, 1904. See also the introduction to the coins of the kings of Málwa.

² The coin of Fíroz II is in the cabinet of R. Burn, Esq.

³ *J.R.A.S.*, July, 1900, p. 484.

⁴ In my own cabinet (unedited).

In the reign of the founder of the Khaljís, Jalálu-d-dín Fíroz, the first attempt was made to extend the influence of Dehlí over the south of India. The command of this venture was entrusted to the Sultán's nephew 'Aláu-d-dín, who eventually usurped the throne and assumed the title of Muḥammad Sháh. Elated doubtless with his successes in the south, this prince calls himself on his *tankas* 'the Second Alexander'. Otherwise Muḥammad II's coins, which are found to this day in large numbers, vary little in type from those of his predecessors. For the first time, however, a mint name from Southern India—Deogír, now Daulatábád—appears on the gold and silver coins. Others are struck at 'the abode of Islám' (دارالاسلام), which is presumably a synonym for Dehlí, and a few specimens are known of a square currency in gold, an idea which was further developed by his son Quṭbu-d-dín Mubárak, and extended to silver, billon, and copper.

This monarch's gold and silver coins are perhaps the finest in the whole series, surpassing even those of Muḥammad ibn Tughlaq in the deepness of their relief. Though he reigned for only four years, the variety of the titles which he arrogates to himself on his coinage is remarkable. Spiritual allegiance to the Khalífate is thrown off, and Mubárak does not hesitate to proclaim himself الامام الاعظم خليفه رت العالمين, 'the supreme head of the religion of Islám, the Khalífa of the Lord of heaven and earth.' The name of Dehlí on the coins is disguised by the more pretentious titles of Házrat Dáru-l-Khiláfat, Dáru-l-Mulk, Dáru-l-Islám, and Quṭbábád. The Sultán's private character was, however, in marked contrast to his professions, and the affairs of the administration were left in the hands of a convert Hindu of low birth. The latter seized the opportunity to murder his master and proclaim himself Sultán with the title of Náşiru-d-dín Khusrú, but such presumption was not to be tolerated, and Khusrú proved no match for Ghází Beg Tughlaq, to whom Mubárak had entrusted the command of his frontier. Defeating Khusrú in A. H. 720 (A. D. 1320) Tughlaq was prevailed upon to accept the throne, and became the founder of a dynasty which lasted for close on a hundred years.

One of the chief events in Tughlaq's reign was the campaign in the Dakhan under the command of the Sultán's son Ulugh Khán, which resulted in the capture of Bidar and Warangol. The latter town was renamed Sultánpúr, and became later an imperial mint town. Tughlaq was murdered on his return from an expedition against Bengal in A. H. 725 (A. D. 1325) by this same son, who succeeded his father on the throne as Muḥammad Sháh III.

In the early part of this sovereign's reign of twenty-seven years the

prosperity of the kingdom of Dehlí was at its zenith.¹ At his death the disintegration of the Empire had already commenced. Its size had made it unwieldy, and the long absences of the Sultán from his capital encouraged disaffection. Muḥammad III died during a fruitless expedition against Sind in A. H. 752 (A. D. 1351).

The annals of this period are rich from a numismatic point of view. To quote Mr. Thomas (p. 206), Muḥammad bin Tughlaq's 'mintages are instructive both in the novelty and variety of their types, admirable in the artistic perfection of their design and execution, and especially significant in their reflex of the individuality of the monarch himself, marking, as they do, the various phases of his career—his early wealth and reckless profusion, its resulting poverty, which he attempted to meet by a forced currency, and equally his ready return to money payments on its ascertained failure'.

Following in his first issues the standard set by his predecessors he was quick to initiate a new departure, a gold *dīnār* being issued at a weight of 200 grains, while for the silver *tanka* was substituted an '*adli* of 140 grains. The change seems to have been prompted by a fall in the relative value of gold to silver, the imperial treasury having been replenished by large quantities of the former metal as a result of the campaigns in the Dakhan. It is probable that neither of these new standards had a long life, for the latest of the heavy gold *dīnārs* is dated A. H. 729. The '*adli* seems to have disappeared even sooner, the revival of the old *tanka* of 175 grains being accompanied by an issue of heavy coins of mixed metal approximating in weight to the '*adli* (see No. 330 et seq.).

The year A. H. 730 witnessed another and equally unsuccessful experiment on the part of the Sultán in the shape of brass token money (No. 375 et seq.). Mr. Lane-Poole has shown (*B. M. C.*, pp. xxiii, xxiv) that no correspondence can be discovered between the weights of these tokens and the coins which they were intended to represent. With the exception of Nos. 386, 388, and 400 the brass tokens bear clearly on their surface the name of the coin for which they passed. We find

¹ The following provinces are mentioned by the historian Siráju-d-din 'Umar as forming part of the Empire :

- | | | |
|-----------------------|----------------|---------------------|
| 1. Deogir. | 9. Malabár. | 16. Bihár. |
| 2. Multán. | 10. Telingána. | 17. Karra. |
| 3. Kuhrám. | 11. Gujarát. | 18. Málwa. |
| 4. Sámána. | 12. Budáon. | 19. Láhor. |
| 5. Siwistán (Sehwán). | 13. Awadh. | 20. Kalánúr. |
| 6. Uchh. | 14. Qanauj. | 21. Jáj Nagar. |
| 7. Hánsi. | 15. Lakhnauti. | 22. Dwára Samundra. |
| 8. Sirsuti. | | |

the inscriptions make mention of 'a *tanka*' (=64 *kānís*), a 50 *kānī* piece (the '*adli*'), a half piece (32 *kānís*), a quarter piece (16 *kānís*), an eight *kānī*, a two *kānī*, and a one *kānī* piece (*jītal*). This experiment of a forced currency failed on account of the ease with which the tokens could be fabricated. Some of these fabrications may be found in almost any collection of old copper coins in the *bázárs* of the larger towns at the present day.

When the Sultān saw that his scheme was destined to failure he lost no time in redeeming the tokens, and the year A. H. 732 saw a reversion to the old currency. The scarcity of the silver coins of this Sultān with dates later than A. H. 732 would seem to show that the imperial treasure had been exhausted by this drain upon it, and we find a prominent place in the currency taken by the smaller billon pieces (Nos. 344 and 350) answering in weight to the old *Dehlíwāls*.

In A. H. 740 the issue of coins seems to have been temporarily suspended, possibly owing to the transfer of the capital, with its entire population, to *Daulatābād* (*Deogír*), for coins of this date are seldom if ever met with.

In the following year (A. H. 741) an entirely novel series of coins was put into circulation, on which the Sultān's name no longer appears, but is replaced by that of the *Khalifa* Al Mustakfī b'illah. Muḥammad seems to have thought that his sovereignty was in need of external confirmation, and he bethought himself of the descendants of the *Baghdád Khalifas* now installed in Egypt. When the desired letters patent arrived it was found that Al Mustakfī had made way for Al Hākim Abū'l Abbās Aḥmad, and this *Khalifa's* name was borne on the coins till the close of Muḥammad's reign.

Muḥammad was succeeded by his cousin Fīroz Shāh III, whose long and uneventful reign of thirty-eight years was more devoted to internal affairs of state than military exploits. The name of the reigning monarch reappears on the coins along with that of the *Khalifa* of the time. Fīroz Shāh at an early period of his reign associated with himself in the government his eldest son Fath *Khán*, and after the latter's death his second and third sons Zafar and Muḥammad, and the names of all three are found in conjunction with their father's on the coinage.

Fīroz Shāh died in A. H. 790 (A. D. 1388), and before a dozen years had elapsed the weakness of his successors had brought the Dehlí empire to its lowest ebb. *Khwāja Jahán*, the *vazīr* of Maḥmūd II, grandson of Fīroz III, had in A. H. 796 established an independent kingdom with *Jaunpūr* as its capital; *Gujarāt* had seceded in A. H. 799 under Zafar *Khán*; and *Diláwar Khán* was preparing to wrest from

the Empire the important province of Málwa. Not even the capital was left in Maḥmúd's uncontested occupation, for in A. H. 797 another grandson of Fíroz Sháh (Naṣrat) advanced claims to the throne, and for several years the spectacle was witnessed of two kings issuing coins 'struck at Dehlí'.

Unable to preserve order in his own dominions, it is not any matter for surprise that Maḥmúd fell an easy prey to the invading army of Taimúr in A. H. 801. The flight of Maḥmúd left Dehlí at the mercy of the conqueror, and for five days the capital was put to the sack. On the retirement of Taimúr the former anarchy continued till the death of Maḥmúd in A. H. 815 (A. D. 1412) put an end to the dynasty of the Tughlaqs.

During the next ten years the government was left in the hands of leading nobles, who refrained from issuing coins in their own name. The dies of Fíroz Sháh III and his successors were still used, the dates only being altered, and it was not till Mubáarak, the son of Khizr Khán, had occupied the premier position for some years that he ventured to put his own name on the coins.

In A. H. 855 (A. D. 1443) the Sayyid dynasty was set aside by Bahlol Lodí, an Afghán, whose strong rule restored to Dehlí much of the prestige that it had lost under the Tughlaqs and Sayyids. The province of Jaunpúr was reannexed, and the name of that city appears now for the first time on the coins of the Dehlí series. Bahlol also gave his attention to the currency, and for the next seventy years the '*bahlolí*' of mixed metal, weighing about 145 grains, was the standard coin of the period. The Lodís appear to have issued no gold or pure silver. The state of the treasury after half a century of anarchy probably prohibited the unrestricted use of the more valuable metals, and there were doubtless numbers of the gold and silver coins of the Khaljís and Tughlaqs still in circulation. For all practical purposes the *bahlolí*, with its copper adjuncts, was sufficient, but the varying proportions of silver and copper contained in these coins (see *Chronicles*, pp. 359 and 368) must have complicated exchange and rendered the public an easy victim to the money changer. It was left for Sher Sháh to put the currency once for all on a satisfactory footing.

The last and feeblest representative of the Lodís lost his kingdom on the field of Pánípat in A. H. 932 (A. D. 1525), and for twelve years Northern India was under the rule of the Chaghatai Mughals Bábar and his son Humáyún. The latter, however, did not possess the sterner qualities required for the position to which he succeeded, and was no match for Sher Khán who, at the head of a coalition of Afghán nobles, defeated him at Chaunsa and Qanauj, and drove him out of India.

The founder of the Súri dynasty displayed in his short reign a talent for organization surpassing all his predecessors on the throne of Dehlí, and rivalled only by Akbar among his successors. To him is due in a large measure the credit 'for the systemization of the revenue and fiscal departments of Indian policy which Akbar's eulogists have appropriated to their own master'.¹ He lost no time in making sweeping reforms in the coinage. The mixed metal currency which the first Muḥammad had found indigenious in his new territories, and had preserved in his own coinage, now for the first time disappears, and a new copper coin, known later as a *dám*, with its subdivisions of halves, quarters, eighths, and sixteenths, is issued. At the same time the silver *tanka* of Altamsh and his successors is given a wider circulation and its weight is altered. What the precise weights of this silver coin and the *dám* were intended to be has not been determined with any finality. Mr. Thomas (*Chronicles*, p. 405 et seq.) advances the theory that 'Sher Sháh's rupee ought to have weighed 178.25 grains of what was esteemed pure silver', and puts the weight of the *dám* at 323.5625 grains, the weight of the *ratí* being calculated at 1.9375 grains. The known weights of Sher Sháh's rupee, however, so frequently exceed 178.25 grains in spite of wear and tear (cp. Nos. 615, 621, 635, 644, 658, and 676) that I feel some hesitation in accepting Mr. Thomas's deductions, more particularly when it is observed that Akbar's earliest coins (cp. No. 84 in the British Museum Catalogue, dated 963) sometimes weigh higher than Mr. Thomas's maximum. These facts would seem to point to a standard of not less than 180 grains as the professed weight of the rupee of Sher Sháh. Whether that represented the weight of a *tolah* is not clear. In Akbar's reign the *tolah* of 12 *máshas*, as estimated by Prinsep, weighed 186 grains, and Abul Fazl gives the weight of Akbar's rupee as $11\frac{1}{2}$ *máshas* or 178.25 grains. It does not however follow that Sher Sháh's coins must be tested by the same standard, and it is possible that in Sher Sháh's time the weights of the silver rupee and the *tolah* were identical as they are at the present day. This would make the *ratí* equivalent to 1.875 grains (180 ÷ 96), a weight approaching very closely to that assigned to the *ratí* by Mr. Maskelyne. The *dám* of Akbar according to Abul Fazl weighed 1 *tolah* 8 *máshas* and 7 *ratís* = 167 *ratís*. Whether the *dám* of Sher Sháh weighed the same number of *ratís* we do not know. If it did we should expect to find the copper coins weighing about 313 grains ($167 \times 1\frac{7}{8}$), but their average weight is much higher. Coins weighing over 320 grains are common, while some few specimens weigh as much as 325 and 326

¹ *Chronicles*, p. 392.

grains. If allowance is made for wear and tear a standard weight of 330 grains or 176 *ratls* would not be unreasonable. Mr. Thomas has himself alluded to a coin from the Hiṣṣār mint weighing 329 grains. I am however bound to admit that these deductions are not based on any data other than the known weights of a large number of coins.

Another innovation in the coinage of Sher Sháh is the presence on the coins of the names of numerous mints. The method of establishing mints at the more important centres, though not unknown to his predecessors, was largely developed by Sher Sháh, and adopted by Akbar and succeeding Mughal emperors. From this time, therefore, the Dehlí coinage acquires an added interest for students of political geography, as marking with some degree of precision the extent and influence of the Dehlí empire. The cabinets of the Indian Museum and Asiatic Society are unusually rich in the coins of the Súrís. There are described, for example, in the present catalogue, 166 coins of Sher Sháh, as compared with 68 in the British Museum Catalogue and 120 in the collection of the late Mr. C. J. Rodgers in the Láhor Museum.

The unfortunate accident which led to Sher Sháh's early death in A. H. 952 (A. D. 1545) before the fortress of Kálinjar was a great loss to the Empire. His successor did not command the confidence of the nobles, and at his death in A. H. 960 (A. D. 1552) the dissensions between rival claimants to the throne made the way easy for Humáyún's return. On November 5, 1556, a battle on the field of Pánípat again gave India to the Mughals, and, though Muḥammad 'Ádil Sháh retained some authority in his eastern dominions till his death in A. H. 964, that victory marks the closing scene in the fortunes of the Sultáns of Dehlí.

While this catalogue was going through the press I received from Col. Shepherd, Indian army, a copy of a note sent by him to the *Journal of the Asiatic Society of Bengal* on the reading of the phrase *الحامى الدين الدنان* on the Súrí copper coins. For *الدنان* Col. Shepherd advocates reading *الديان*. The former, which is the reading hitherto adopted, makes no sense, and was considered to be a blundered rendering of *الدنيا*. The latter is a good Arabic word, and may be translated 'the requiter', 'the subduer', 'the ruler', or 'the just'. It is a name of God, and its juxtaposition to *الدين* is peculiarly apposite in that both words are from the same Arabic root.

The phrase *الديان لدين الناصر* occurs on a Bahmaní coin—No. 2 of Section IV of this catalogue—where the possibility of blunder on the part of the engraver is remote.

The proposed reading *الديان* is supported by the evidence of several

coins in this catalogue,—particularly Nos. 817 and 818, where the dots under the *با* are quite distinct,—and I have incorporated it in this catalogue. I only differ from Col. Shepherd in thinking that *الديان* refers directly to *الدين*—*the protector of the religion of the Requirer* (i. e. *God*)—and is not a title adopted by the Sultán. I have to acknowledge with thanks the help of Dr. M. S. Howell, I.C.S., retired, in this connexion.

H. NELSON WRIGHT.

CLEVEDON, SOMERSET,

October, 1906.

GENEALOGICAL TREES OF THE SULTÁNS OF DEHLÍ

FIRST DYNASTY

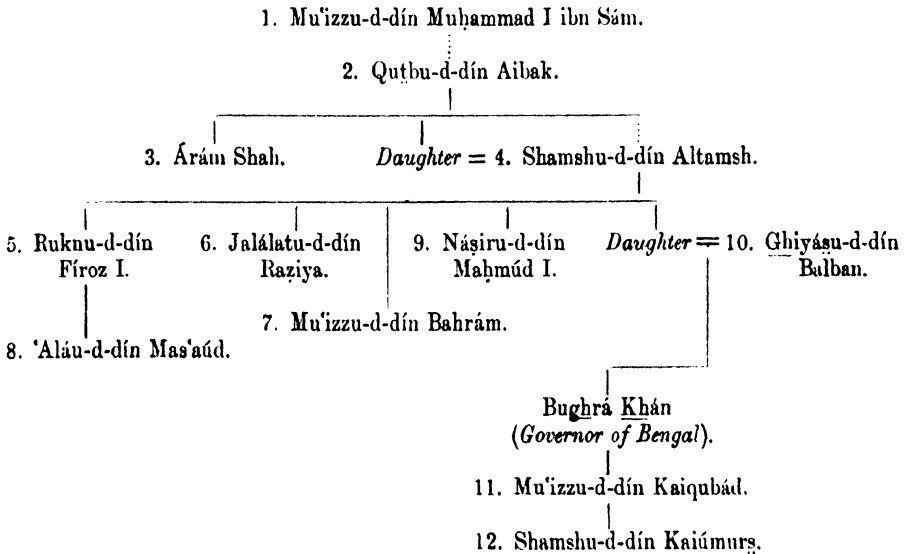

SECOND DYNASTY

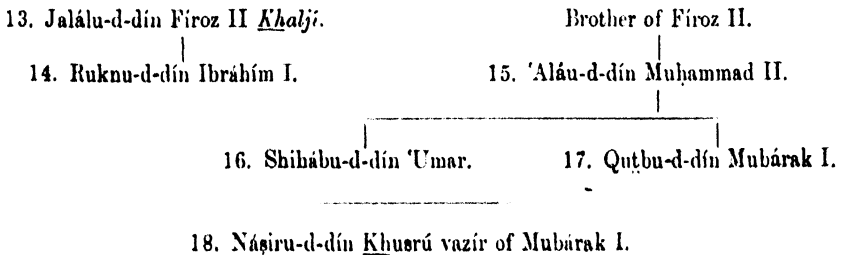

THIRD DYNASTY

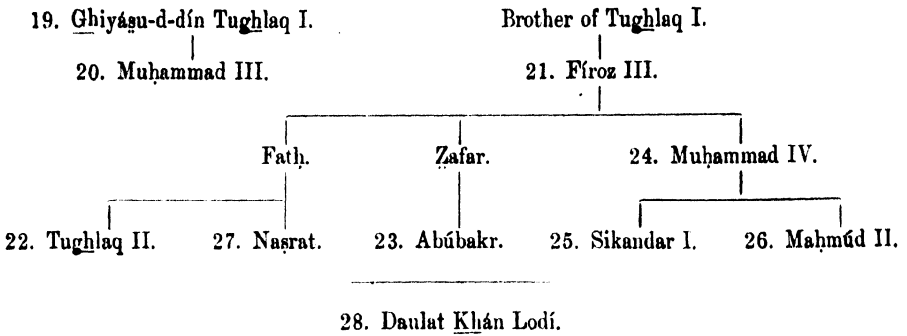

FOURTH DYNASTY

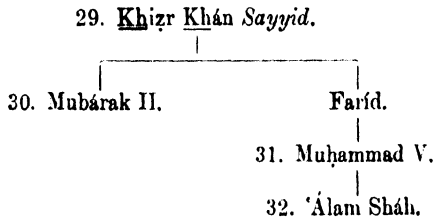

FIFTH DYNASTY

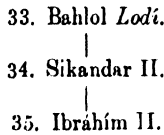

SIXTH DYNASTY

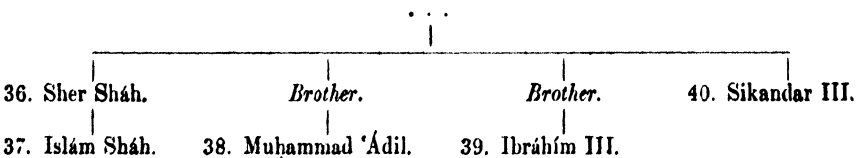

SULTANS OF DEHLÍ

I

MUHAMMAD BIN SÁM

A. H. 589-602.

A. D. 1193-1205.

N No.	Mint	Date	Weight and size	Obverse	Reverse
GOLD					
1	—	—	Wt. 66.5 S. .8	Rude representation of the goddess Lakshmi. Rf. Th. 18. (Much alloyed.)	श्री म ह मद वि नि सा म
2 3	—	—	Wt. 64 S. .6	As on No. 1. Rf. Th. 19.	सा मद[ह] मीर मह[म] द सा म <i>Rivett-Carnac.</i> Pl.
BILLON					
B 4	—	—	Wt. 60 S. .6	In circle of dots ن السلطان الا عظم محمد بن سام Rf. Th. 6.	In circle of dots Horseman to the left with lance at the charge. Pl.
5 6	—	—	Wt. 48.5 S. .55	In circle of dots السلطان الا عظم محمد بن سام Rf. Th. 5.	Chauhán horseman to right. Above श्री हसीरः
7 8	—	—	Wts. 50-49 S. .55	السلطان المعظم معز الدنيا والدين Rf. Th. 9.	ابو المظفر محمد بن سام A.S.B.

NOTE.—Ghazni issues have been omitted from this series.

B No.	Mint	Date	Weight and size	Obverse	Reverse
9 10 11	—	—	Wts. 55-53 S. .55	Bull to left. On rump a <i>trisúl</i> . Around سید محمد سام Rf. Th. 10.	Chauhán horseman to right. To right سید حمیر: (9 and 10) <i>A.S.B.</i>
12	—	—	Wt. 50 S. .6	Bull to left. Legend as on No. 9. Rf. <i>J.A.S.B.</i> , 1883.	Chauhán horseman to right. On hind quarter جلال Above سید <i>A.S.B.</i> Pl.
13 14	—	—	Wts. 59-53 S. .55	Debased figure of bull to left. <i>Trisúl</i> on rump. Above سید محمد سام Under Nágri a sword. Rf. Th. 13.	Narwar horseman. No legend. (13) <i>A.S.B.</i>
15	—	—	Wt. 53	As on No. 13, but o under Nágri.	As on No. 13. <i>A.S.B.</i>
16	—	—	Wt. 43	As on No. 13, but no mark under Nágri.	As on No. 13. <i>A.S.B.</i>
COPPER					
Æ 17	—	—	Wt. 47 S. .5	In square معز الدنيا Rf. <i>A.A.</i> Pl. xx. fig. 14.	In square والد ین Pl.
18 19 20	—	—	Wts. 48-47-44 S. .5	Standing bull to left. Above سید (?) Rf. <i>J.A.S.B.</i> , 1880.	In rayed circle معز (19 and 20) <i>A.S.B.</i> Pl.
21 22	—	—	Wts. 40.5-43.5 S. .45	Within plain and dotted circles معز Rf. <i>J.A.S.B.</i> , 1880.	Within plain and dotted circles عدل (21) <i>A.S.B.</i>

Æ No.	Mint	Date	Weight and size	Obverse	Reverse
23	—	—	Wt. 37.5 S. .5	Within hexagon formed by two triangles محمد بن سام Rf. <i>I.M.C.</i> , p. 5 (9658).	Within hexagon formed by two triangles السلطان

MAḤMÚD BIN MUḤAMMAD

B				BILLON	
24 25	—	—	Wts. 51-59 S. .55	السلطان الا عظم محمود بن محمد بن سام Rf. Th. 25.	Horseman to right. Above and to right खी हमीर: Below: a crescent. (24) <i>A.S.B.</i> Pl.

ISSUES OF TĀJU-D-DÍN-YALDUZ

B				BILLON	
26 27 28	—	—	Wts. 53-51.5 S. .55	In dotted circle السلطان المعظم ابو الفتح بلدز السلطاني Rf. Th. 24.	Chauhán horseman to right. Below: a star. Traces of खी हमीर: (26) <i>A.S.B.</i>
29	—	—	Wt. 51.2 S. .6	As on No. 26. Rf. <i>Nil.</i>	As on No. 26, but a crescent in place of star. Pl.
Æ				COPPER	
30 31	—	—	Wts. 37-43.8 S. .5	In dotted circle Standing bull to left. Above खी मज Rf. <i>J.A.S.B.</i> , 1880.	In dotted circle معز الدنيا والدين عبده بلدز (30) <i>A.S.B.</i> Pl.

IV

SHAMSU-D-DÍN ALTAMSH

A.H. 607-633.

A.D. 1210-1235.

Æ No.	Mint	Date	Weight and size	Obverse	Reverse
SILVER					
32	?	?	Wt. 164.5 S. 1.1	In dotted circle السلطان المعظم شمس الد نيا والدين ابو المظفر التمش القطبي ناصر [1] امير المؤمنين Rf. <i>J.A.S.B.</i> , 1881, p. 55.	In circle King on horseback to left with upraised mace in right hand. <i>Margin</i> (?) البلوس دن بن المالبه <i>A.S.B.</i> Pl.
33	?	6--	Wt. 157 S. 1.1	In circle لا اله الا الله محمد رسول الله الناصر لدين الله امير المؤمنين <i>Margin</i> في شهر..... ستمائة Rf. <i>J.A.S.B.</i> , 1881, p. 67.	In circle السلطان المعظم شمس الدنيا والدين ابو المظفر التمش السلطاني ناصر امير المؤمنين <i>A.S.B.</i>
34	?	?	Wt. 165 S. 1.1	In double square—scroll work in segments لا اله الا الله محمد رسول الله Rf. Th. 28.	In double square within circle—three dots in each segment في عهد الامام المستنصر امير المؤمنين <i>Margin</i> ضرب ه ماية .. <i>A.S.B.</i> Pl.
35	?	(6)30 ?	Wt. 168 S. 1.1	In circle لا اله الا الله محمد رسول الله المستنصر بامر الله امير المؤمنين <i>Margin</i> ... التنكة في شهر سنة ... (؟) ثلثين Rf. Th. 30.	In double square السلطان الا عظم شمس الدنيا والدين ابو المظفر التمش السلطان ناصر امير المؤمنين Traces of letters (؟ ضرب) in right segment. <i>A.S.B.</i>

Æ No.	Mint	Date	Weight and size	Obverse	Reverse
36	?	630	Wt. 165 S. 1.1	Legend in circle as on No. 35, but بالله in place of بامر الله <i>Margin</i> ثلاثين و ستماية شهور سنة	Legend in double square as on No. 35, but الشمس <i>A.S.B.</i>
37	?	632 ?	Wt. 151.5 (a piece broken off) S. 1.1	As on No. 35, but date in margin و ثلاثين و ستماية (?)	As on No. 35, but الشمس <i>A.S.B.</i>
38	?	633	Wt. 167.5 S. 1.15	In circle لا اله الا الله محمد رسول الله المستنصر بالله امير المؤمنين <i>Margin</i> ضرب هذه الشرفه بلكور (?) في شهور سنة ثلث ثلاثين و ستماية <i>Rf. J.A.S.B., 1881, p. 66.</i>	In double square—scroll work in segments السلطان الاعظم شمس الدنيا و الدين ابو المظفر التتمش السلطان ناصر امير المؤمنين <i>A.S.B.</i> Pl.
39	Bilád-al-Hind	?	Wt. 160.5 S. 1.1	In double square within circle—a single dot in each segment في عهد الامام المستنصر امير المومنين <i>Margin</i> هذه الفصة في بلاد الهند . . . <i>Rf. J.A.S.B., 1881, p. 66.</i>	Area enclosed as on obverse السلطان الاعظم شمس الدنيا و الدين ابو المظفر التتمش السلطان <i>Margin</i> (=) راج فتوح و كو (?) <i>A.S.B.</i>
40	—	—	Wt. 46 (pierced) S. .6	The Kalima in Kufic characters. <i>Rf. I.M.C., p. 10(13373).</i> الدنيا و الدين ابو المظفر ايلت . . . السلطان

B No.	Mint	Date	Weight and size	Obverse	Reverse
BILLON					
41	Dehli	?	Wt. 50.3 S. .65	In circle السلطان ايلتمش Margin دهلي في	ज्ञा मुलता लि ति ति मि
				Rf. Th. 44.	Pl.
42 43 44	—	—	Wts. 54-51 S. .5	Bull to left on <i>jhāl</i> I on hindquarter Ψ around सुरिताण स्त्री समसदिण (or दीण)	Chauhán horseman to right. Above and to right स्त्री हमीर:
				Rf. Th. 42.	(42-43) A.S.B.
45	—	—	Wt. 55	As on No. 42, but II on <i>jhāl</i> .	As on No. 42. A.S.B.
46	—	—	Wt. 56	As on No. 42, but on <i>jhāl</i> II on hindquarter ع	As on No. 42. A.S.B. Pl.
47	—	—	Wt. 46	As on No. 42, but on <i>jhāl</i> 9 on hindquarter +	As on No. 42.
48	—	—	Wt. 50.5	As on No. 42, but on <i>jhāl</i> E on hindquarter +	As on No. 42.
49	—	—	Wt. 47	As on No. 42, but on <i>jhāl</i> 8 on hindquarter +	As on No. 42.
50 51	—	—	Wts. 57-50 S. .6	Bull to left. Above समसदीण	Chauhán horseman to right in traces of dotted circle. Above स्त्री ह Below horse +
				Rf. J.A.S.B., 1880.	Pl.

B No.	Mint	Date	Weight and size	Obverse	Reverse
52	—	—	Wt. 47.5 S. .5	Bull to left. Below स्त्री मुख Rf. Th. 28 (b).	Chauhán horseman to right. Above स्त्री षड Pl.
53	—	—	Wt. 52 S. .6	السلطان العظيم ايلتتمش السلطان Rf. <i>J.R.A.S.</i> , 1900, p. 482 (2).	Horseman to right. Legend deleted. <i>A.S.B.</i>
54	—	—	Wt. 50	As on No. 53, but in a less stiff character, and التتمش for ايلتتمش Rf. <i>J.A.S.B.</i> , 1880, p. 208 (9).	As on No. 53. <i>A.S.B.</i>
55 56 57 58	—	—	Wts. 58-57 54-53 S. .55	شمس الدنيا و الدين ابو المظفر ايلتتمش السلطان Rf. Th. 48.	Chauhán horseman to right. Above and to right स्त्री हमीरः (55-56-57) <i>A.S.B.</i>
59 60	—	—	Wts. 54.5-56 S. .55	In dotted circle [شمس] الدنيا والدين ايلتتمش السلطان Rf. Th. 47.	Chauhán horseman to right. Legend not legible. (59) <i>A.S.B.</i> Pl.
61	—	—	Wt. 55.5	As on No. 59.	As on No. 59, but type of horseman differs. <i>A.S.B.</i>
62 63	Dehlí	—	Wt. 51 S. .6	In square within circle دهلي السلطان الا عظم شمس الدنيا والدين Rf. <i>J.A.S.B.</i> , 1880, p. 209 (10).	Chauhán horseman to right. To right ايلتتمش Above السلطان (62) <i>A.S.B.</i> Pl.

B No.	Mint	Date	Weight and size	Obverse	Reverse
64	Dehli	—	Wt. 50	As on No. 62, but <i>دهلی</i> in left marginal segment.	As on No. 62.
65 66	—	—	Wts. 54-49 S. .6	شمس الدنيا و الدين ايلتتمس السلطان Rf. <i>J.A.S.B.</i> , 1894, p. 69 (26).	Horseman to right; in place of rider's body a 6-rayed star. Legend indistinct. <i>A.S.B.</i> Pl.
67 68 69	—	—	Wts. 57-56- 57-7 S. .55	شمس الدنيا و الدين السلطان Rf. <i>J.R.A.S.</i> , 1900, p. 483.	Narwar horseman. No legend. (67-68) <i>A.S.B.</i> Pl.
70	—	—	Wt. 55 S. .55	السلطان الا عظم شمس Rf. <i>J.R.A.S.</i> , 1900, p. 483.	As on No. 67.
Æ	COPPER				
71 72 73	—	—	Wts. 33.5-23 S. .5	In a hexagram التشمس Rf. Th. 57.	In a hexagram سلطان (71-72) <i>A.S.B.</i>
74 75	—	—	Wts. 23-26 S. .5	In two circles—the outer one of dots عدل Kufic letters. Rf. Th. 55.	In two circles—the outer one of dots شمس (74) <i>A.S.B.</i> Pl.
76	—	—	Wt. 22 S. .5	In rayed circle شمس Rf. Th. 54.	In rayed circle श्री सम स दीण <i>A.S.B.</i>

With Cháhuda Deva.

B	BILLON				
77 78 79	—	—	Wts. 51.5-51- 48 S. .6	Bull to left <i>trisul</i> on hindquarter Around आसावरी श्री समसीरखदेव Rf. Th. 39.	Chauhán horseman to right. Around श्री चाहड देव (77-78) <i>A.S.B.</i> Pl

ANONYMOUS

(PROBABLY COINS OF ALTAMSH.)

Æ No.	Mint	Date	Weight and size	Obverse	Reverse
COPPER					
80 81	Dehli [Hazarat]	—	Wts. 67.5-62 S. .6	Within two circles—the outer one of dots عدل سلطان المعظم Rf. <i>B.M.C.</i> , 55.	Within two circles—the outer one of dots ضرب بحضرت دهلي (80) <i>A.S.B.</i>
82	Multan	—	Wt. 55 S. .6	In square inscribed in a circle outside which is a dotted circle عدل السلطان (<i>sic</i>) n absent. Rf. Th. 49.	In a hexagon formed by two equilateral triangles inscribed in a circle ضرب املتان (<i>sic</i>) <i>A.S.B.</i> Pl.
83	—	—	Wt. 45.6 S. .55	In dotted circle عدل السلطان * Rf. <i>I.M.C.</i> , p. 13 (12800).	In dotted circle عدل السلطان * Pl.
84 85 86	Dehli	—	Wts. 33.7-29.2 S. .5	In hexagon عدل Rf. <i>J.A.S.B.</i> , 1896.	In hexagon دهلي
87 88	Dehli [Hazarat]	—	Wts. 28-27 S. .55	Within octagram in- scribed in circle عدل السلطان Rf. Th. 53.	Within octagram in- scribed in circle حضرت دهلي <i>A.S.B.</i> Pl.
89	—	—	Wt. 10.8 S. .35	عدل Rf. Th. 52 (but of different weight).	السلطان

V

RUKNU-D-DÍN FÍROZ SHÁH I

A. H. 633-634.

A. D. 1235-1236.

R No.	Mint	Date	Weight and size	Obverse	Reverse
90	?	634	Wt. 169.3 S. 1.1	SILVER	
				In double square within circle—three dots in each segment لا اله الا الله محمد رسول الله المستنصر بالله امير المؤمنين Margin illegible.	In double square within circle—one dot in each segment السلطان الاعظم ركن الدنيا و الدين ابو المظفر فيروز شاه بن السلطان Margin اربع وثلثين وستماية ...
				Rf. <i>J. R. A. S.</i> , 1900 (variant).	Pl.
B 91 92	—	—	Wt. 55.5 S. .55	BILLON	
				Bull to left on <i>jhál</i> III around सुरितां स्त्री रक्षण दोण	Chauhán horseman. Around स्त्री हमीरः
				Rf. Th. 89.	(91) <i>A.S.B.</i> Pl.

VI

JALÁLATU-D-DÍN RAZIYA

A. H. 634-637.

A. D. 1236-1239.

R No.	Mint	Date	Weight and size	Obverse	Reverse
A1 93	—	635	Wt. 159 S. 1.1	SILVER	
				In double square within circle—one dot in each segment في عهد الامام المستنصر امير المؤمنين Margin ضرب هذ شهر سنة خمس ثلثين ستماية	السلطان الاعظم جلالة الدنيا و الدين ملكة الشمس ابنت السلطان نصرة امير المؤمنين
				Rf. Th. 90.	<i>A.S.B.</i> Pl.

B No.	Mint	Date	Weight and size	Obverse	Reverse
BILLON					
94 95	—	—	Wts. 55.5-54.4 S. .55	السلطان المعظم رضية الدنيا و الدين السلطان Rf. <i>J.A.S.B.</i> , 1880. ¹	Chauhán horseman. Pl.
96	—	—	Wt. 53.8 S. .6	السلطان الاعظم رضية الدنيا و الدين Rf. Th. 91.	Chauhán horseman to right. Around खी हमीर: Pl.
97 98	—	—	Wts. 55-53 S. .55	السلطان الا عظم رضية الدنيا و الدين Rf. <i>Nil.</i>	Chauhán horseman to right. Legend <i>deest.</i> (97) <i>A.S.B.</i>
99	—	—	Wt. 51 S. .6 رضية .. الدنيا و الدين Rf. <i>Nil.</i>	Narwar horseman. No legend. <i>A.S.B.</i>
COPPER					
100 101 102 103	—	—	Wts. 43-38 (2) -36 S. .5	Bull to left. Above खी समस्त [देव] Rf. <i>J.A.S.B.</i> , 1880.	In rayed circle رضية (101-103) <i>A.S.B.</i> Pl.
104	—	—	Wt. 45.5 S. .54	Standing bull (?). No legend. Rf. <i>Nil.</i>	As on No. 100. <i>A.S.B.</i>
105 106	—	—	Wts. 47-47.2 S. .45	As on No. 100. Rf. <i>J.A.S.B.</i> , 1894.	As on No. 100, but letters inverted. (105) <i>A.S.B.</i> Pl.

¹ Wrongly ascribed by Thomas to Ruknu-d-din Firoz (see Rodgefs, *J.A.S.B.*, 1880).

VII

MU'IZZU-D-DÍN BAHRÁM SHÁH

A. H. 637-639.

A. D. 1239-1241.

B No.	Mint	Date	Weight and size	Obverse	Reverse
BILLON					
107	Dehlí	—	Wt. 50.8 S. .55	دهله السلطان الاعظم معز الدنيا و الدين Rf. Th. 93.	Chauhán horseman to right. Above بن سلطان Pl.
108 109	—	—	Wt. 55 S. .55	السلطان الا عظم معز الدنيا و الدين Rf. Th. 96.	Chauhán horseman to right. Legend deleted. (108) A.S.B.
110 110 (a)	—	—	Wt. 58.5 S. .55	Bull to left on <i>jhál</i> II on hindquarter U Above सुः E Rf. Th. 95.	Chauhán horseman to right. Legend deleted. Pl.
111 111 (a)	—	—	Wt. 54 S. .55	Bull to left on <i>jhál</i> ع on hindquarter + Around सुलतां श्री मुञ्ज Rf. Th. 94.	Chauhán horseman to right. Legend deleted.
112 113 114 115	—	—	Wt. 55.7 S. .55	ابو المظفر [به]رامشاه [ال]سلطان Rf. Th. 26.	Narwar horseman. (112-113) A.S.B. Pl.

NOTE on Nos. 112-115.—These coins have hitherto been ascribed to Áram Sháh, but more complete specimens leave no doubt that the word before شاه on the obverse is not آرام. It is probably بهرام.

VIII

'ALÁU-D-DÍN MAS'ÁÚD SHÁH

A. H. 639-644.

A. D. 1241-1246.

R No.	Mint	Date	Weight and size	Obverse	Reverse
SILVER					
116 ¹	?	?	Wt. 142 (much worn) S. 1.0	In double square within circle—loop and two dots in each segment في عهد الامام المستنصر بالله امير المومنين Margin illegible. Rf. <i>J.A.S.B.</i> , 1881, p. 68 (27).	In double square السلطان الاعظم علا الدنيا و الدين ابو المظفر شاه سلطان مسعود بن <i>A.S.B.</i> Pl.
117	?	640	Wt. 168.3 S. 1.0	In double square within circle—three dots in each segment في عهد الامام المستنصر امير المومنين <i>Margin</i> سنة اربعين	In double square as on obverse السلطان الاعظم علا الدنيا و الدين ابو المظفر مسعود شاه ابن السلطان <i>Pl.</i>
118	?	?	Wt. 144 (much worn) S. 1.05	As on No. 117. Margin wanting. Rf. <i>J.A.S.B.</i> , 1881, p. 68, No. 28.	In double square السلطان الاعظم علا الدنيا و الدين ابو المظفر مسعود شاه بن سلطان Margin wanting. <i>A.S.B.</i>
119	?	?	Wt. 163 S. 1.1	Area enclosed as on No. 117 في عهد الامام المستنصر بالله امير المومنين لله Margin wanting. Rf. <i>J.A.S.B.</i> , 1881, p. 68 (27).	As on No. 116, but area enclosed in double square within circle, scroll work in segments. <i>A.S.B.</i> Pl.

¹ Dr. Hoernle in the *J.A.S.B.* for 1881, p. 68, in describing this coin reads الله after المومنين. I can find no traces of such letters, though there is a word which looks like احمد.

R No.	Mint	Date	Weight and size	Obverse	Reverse
120	?	?	Wt. 164 S. 1.05	In double square within circle—three dots in segments في عهد الامام المستعصم امير المومنين Margin illegible. Rf. Th. 98.	In double square within circle—three dots in segments السلطان الا عظم علا الدنيا وا الدين ابو المظفر مسعود شاه بن السلطان Margin obliterated. A.S.B.
121	?	64-	Wt. 170	As on No. 120. Margin اربعين و ستماية?	As on No. 120. Margin obliterated.
B				BILLON	
122 123	—	641	Wt. 57 S. .5	Bull to left on <i>jhál</i> १ on hindquarter ३०० Around सुरिताण श्री अलावदिण	Chauhán horseman to right. Traces of श्री हमीर: (122) A.S.B. Pl.
124 125	—	—	Wts. 59 & 56 S. .55	Bull to left. Above अलादिण	Chauhán horseman to right. On the right श्री हमीर: A.S.B. Pl.
126 127	—	—	Wts. 59 & 50 S. .55	Bull to left. Around श्री अलावदी सुरिताण	Chauhán horseman to right. On the right श्री बलीफ A.S.B. Pl.
128	—	—	Wt. 50 S. .55	As on No. 126, but bull to right. Rf. Not previously published.	As on No. 126. A.S.B. Pl.

B No.	Mint	Date	Weight and size	Obverse	Reverse
129	—	—	Wt. 50.7 S. .55	السلطان المعظم علا الدنيا و الدين Rf. <i>J.A.S.B.</i> , 1880.	Chauhán horseman to right. Legend deleted.
130 131 132	—	—	Wts. 56-57- 58.7 S. .55	السلطان الا عظم علا الدنيا و الدين Rf. Th. 99.	Chauhán horseman to right. Above مسعود شاه (130-131) <i>A.S.B.</i>

IX

NÁŠIRU-D-DÍN MAĤMÚD

A. H. 644-664.

A. D. 1246-1265.

		GOLD			
A	[Dehlí]	?	Wt. 168.5 S. 1.1	In double circle في عهد الامام المستعصم امير المومنين <i>Margin</i> في شهر سنة	In double circle السلطان الا عظم ناصر الدنيا و الدين ابو المظفر محمود بن السلطان <i>Margin</i> ضرب هذا في شهر سنة
133			Rf. <i>J.A.S.B.</i> , 1886.	<i>Rivett-Carnac.</i> Pl.	
		SILVER			
A	—	—	Wt. 164 S. 1.1	Area enclosed in double square within circle—three dots in segments في عهد الامام المستعصم بالله امير المومنين لله No margin.	Area enclosed as on ob- verse, ornamental scroll in segments السلطان الا عظم ناصر الدنيا و الدين ابو المظفر محمود شاه بن سلطان No margin.
134			Rf. Th. 60. <i>B.M.C.</i> , 85.	<i>A.S.B.</i> Pl.	

At No.	Mint	Date	Weight and size	Obverse	Reverse
135	Dehli <i>Hazrat</i>	?	Wt. 164 S. 1-1	Area enclosed in double square within circle—three dots in each side segment and a loop in the top and bottom في عهد الامام المستعصم امير المومنين <i>Margin</i> بحضرة دهلي	Area enclosed as on obverse السلطان الاعظم ناصر الدنيا و الدين ابو المظفر محمود بن السلطان <i>Margin</i> deest. (Crude lettering.)
				Rf. Th. 106.	A.S.B.
136	„	65-	Wt. 169.3 S. 1-1	Same, but finer lettering. <i>Margin</i> ضرب هذه خمسین و ستماية	Same. <i>Margin</i> deest.
				Rf. B.M.C., 87 (fig.).	A.S.B.
137	„	661	Wt. 163.3	As on No. 136. <i>Margin</i> بحضرت دهلي في سنة احدى و ستين	As on No. 136. <i>Margin</i> ... احدى و ستين و ستماية
					Pl.
138	Lakh- naufi	655	Wt. 170 S. 1-23	Same, but segments blank. <i>Margin</i> ضرب هذه تنكه بلكنوتى في صفر سنة خمس و خمسين و ستماية	Same, but ornamental scroll in all four segments. No space for margin.
				Rf. J.A.S.B., 1881, p. 69.	A.S.B. Pl.
139	„	—	Wt. 169 S. 1-1	Same, but two dots in each segment. <i>Margin</i> ضرب هذه تنكه بلكنوتى في	In double square within circle. In segments Top ضرب Left بلاد Bottom ? Right هند No margin.
				Rf. J.A.S.B., 1881, p. 60.	A.S.B. Pl.

Æ No.	Mint	Date	Weight and size	Obverse	Reverse
140	Lakhnautí (?)	65-	Wt. 140 S. 1-1	As on No. 135, but segments blank. <i>Margin</i> ضرب بك خمسين و ستماية Rf. Th. 110.	السلطان الا عظم ناصر الدنيا و الدين ابو المظفر محمود بن السلطان يوز بك (?) A.S.B. Pl.
BILLON					
B 141 142	—	—	Wt. 54 S. .6	Within square السلطان الا عظم ناصر الدين نيا و الدين Rf. Th. 107.	Chauhán horseman. Above محمود To right श्री हमीर: A.S.B. Pl.
143 144	—	—	Wts. 55-48 S. .6	السلطان الا عظم ناصر الدين نيا و الدين Rf. Th. 108.	Narwar horseman. A.S.B. Pl.
144 (a)	—	—	Wt. 18-7 S. .45	As on No. 141. Rf. <i>I.M.C.</i> , p. 38 (9012).	As on No. 141. (Much cut.)
COPPER					
Æ 145 146	—	—	Wts. 13-12.5 S. .4	In circle ناصر عدل Rf. Th. 109.	In circle حضرت دهلى Pl.

X

GHIYÁŞU-D-DÍN BALBAN

A. H. 664-686.

A. D. 1265-1287.

GOLD					
Æ 147	Dehli <i>Hazrat</i>	673	Wt. 168 S. 1	In circle الامام المستعصم امير المؤمنين <i>Margin</i> ضرب هذه السكة بحضرت دهلى فى سنة ثلاث و سبعين و ستماية Rf. Th. 111.	In circle السلطان الا عظم غياث الدنيا و الدين ابو المظفر بلبن السلطان <i>Margin</i> ضرب هذه السكة بحضرت .. ستماية .. W. Lane. Pl.

N No.	Mint	Date	Weight and size	Obverse	Reverse
148	Dehli <i>Hazrat</i>	677	Wt. 168	As on No. 147.	As on No. 147.
				SILVER	
AR 149	„	664	Wt. 166.5 S. 1.1	In double square within circle الامام المستعصم امير المومنين <i>Margin</i> ضرب هذه الفضة بحضرت دهلي في سنة اربع و ستين و ستمائة Rf. Th. 112.	In single square within circle—annulets in top and bottom, and three dots in side segments السلطان الا عظم غياث الدنيا و الدين ابو المظفر بلبن السلطان Margin as on obverse, but portions only visible.
150	„	666	Wt. 165	As on No. 149, but ست	As on No. 149.
151	„	667	Wt. 164	As on No. 149, but سبع	As on No. 149, but in double square. A.S.B.
152	„	669	Wt. 168	As on No. 149, but تسع	As on No. 149. Pl.
153	„	673	Wt. 169.5	As on No. 149, but ثلاث و سبعين	As on No. 149. A.S.B.
154	Lakh- nauti	?	Wt. 169.5 S. 1.15	As on No. 149, but margin (?) ضرب هذه الفضة بخطه لكهنوتي في Rf. Not previously published.	As on No. 149. A.S.B.
155	„	667[19]	Wt. 169.7	As on No. 149. <i>Margin</i> ضرب هذه الفضة سبع و ستين و ستمائة	As on No. 149—in margin (?) ضرب هذه الفضة بخطه لكهنوتي A.S.B. Pl.
B 156 157	—	—	Wts. 56-53.5 S. .65	السلطان الا عظم غياث الد نيا و الدين Rf. Th. 113.	BILLON <i>Area</i> within circle بلبن <i>Around</i> श्री: मुचतां गयासुदीं A.S.B. Pl.

Æ No.	Mint	Date	Weight and size	Obverse	Reverse
				COPPER	
158 159	—	—	Wts. 71.5-67 S. .6	Within circle السلطان الأعظم Rf. Th. 114.	Within circle غياث الدنيا والدين A.S.B.
160	Dehli Hazrat	—	Wt. 31 S. .55	عدل غياثي Rf. Th. 115.	In hexagram بحضرت دهلي

XI

MU'IZZU-D-DÍN KAIQUBÁD

A. H. 686-689.

A. D. 1287-1290.

Æ No.	Mint	Date	Weight and size	Obverse	Reverse
				GOLD	
A 161	Dehli Hazrat	688	Wt. 166 S. 1.1	In circle الامام المستعصم امير المؤمنين <i>Margin</i> ضرب هذه السكة بحضرة دهلي في سنة ثمان وثمانين وستمائة Rf. B.M.C., 123.	In circle السلطان الا عظم معز الدنيا و الدين ابو المظفر كيقباد السلطان <i>Margin deest.</i> A.S.B. Pl.
				SILVER	
R 162	„	686	Wt. 165 S. 1.2	As on No. 161, but area enclosed in double square within circle. <i>Margin</i> الفضة بحضرة دهلي في سنة ست و ثمان	As on No. 161, but area enclosed as on obverse. <i>Margin</i> بحضرة دهلي ... A.S.B.
163	„	687	Wt. 166	As on No. 162, but date سبع A.S.B.	As on No. 162. A.S.B.
				BILLON	
B 164 165	—	—	Wt. 54 S. .6	Within border السلطان الا عظم معز الد نيا و الدين Rf. Th. 117.	Within dotted circle كيقباد سني سولتانا س : بادي A.S.B. Pl.

Æ No.	Mint	Date	Weight and size	Obverse	Reverse
COPPER					
166	—	—	W 66.5 S. .65	السلطان الا عظم Rf. Th. 118.	معز الدنيا و الدين Pl.
167	—	—	Wt. 45	As on No. 166.	As on No. 166. A.S.B.
168 169	Dehlí Hazrat	—	Wts. 27.5-23 S. .5	Within hexagonal border عدل معزى Rf. Th. 119.	Within hexagonal border بحضرة دهلى A.S.B.

XIII

JALÁLU-D-DÍN FÍROZ II

A. H. 689-695.

A. D. 1290-1295.

GOLD					
170	Dehlí Hazrat	690	Wt. 167 S. .1	In circle الامام المستعصم امير المومنين Margin ضرب هذه السك بحضرة دهلى فى سنة تسعين و ستمائة Rf. <i>J. A.S.B.</i> , 1883, p. 62.	In circle السلطان الا عظم جلال الدنيا و الدين ابو المظفر فيروز شاه السلطان Margin as on obverse. <i>W. Lane.</i>
171	„	691	Wt. 167.6	As on No. 170, but احدى و تسعين	As above. A.S.B. Pl.
172 ¹	„	694	Wt. 168 S. 1.1	As on No. 170, but امير in third line and تسعين و اربع in margin. Rf. <i>Num. Chr.</i> , 1885.	Ason No.170, but without any margin. <i>W. Lane.</i> Pl.
173 174	„	695	Wts. 170-169 S. .95	As on No. 172, but خمس و تسعين Rf. Th. 120.	As on No. 172. (173) A.S.B. (174) <i>Rivett-Carnac.</i> Pl.

¹ The later type of the gold and silver coinage differs from the earlier type in having no margin on the reverse. Nos. 173 and 174 are of inferior workmanship, and were possibly struck in the Deccan.

Æ No.	Mint	Date	Weight and size	Obverse	Reverse
SILVER					
175	[Dehli Hazrat]	689	Wt. 165 S. 1-15	In double square within circle الامام المستعصم امير المؤمنين <i>Margin</i> تسع وثمانين	In double square within circle السلطان الاعظم جلال الدنيا و الدين ابو المظفر فيروز شاه السلطان No margin visible.
176	„	690	Wt. 166	As on No. 175, but في سنة تسعين و ستماية	As on No. 175. A.S.B.
177	„	691	Wt. 166	As on No. 175, but احدى و تسعين	As on No. 175. Traces of margin. A.S.B.
178	Dehli Hazrat	693	Wt. 169 S. 1-15	As on No. 175, but in margin ضرب هذه الفضة بحضرت دهلي في سنة ثلث و تسعين و ستماية Rf. Th. 121 (fig.).	As on No. 175, but with- out margin. (Later type.)
179	„	694	Wt. 169	As on No. 178, but اربع	As on No. 178. Rivett-Carnac. Pl.
180	„	695	Wt. 167	As on No. 178, but خمس	As on No. 178.
BILLON					
B 181 182	—	—	Wt. 53 S. -65	السلطان الا عظم جلال الد نيا و الدين	In square شاه فيروز Around श्री: सुवतां असावुदीं Rf. Th. 122. (181) A.S.B. Pl.
COPPER					
Æ 183 184	—	—	Wts. 68.5-64 S. -6	السلطان الاعظم Rf. Th. 123.	جلال الد نيا و الدين (183) A.S.B. Pl.

Æ No.	Mint	Date	Weight and size	Obverse	Reverse
185 186 187	Dehlí Ḥaẓrat	—	Wt. 32.5 S. .55	In hexagon عدل شاه فيروز Rf. Th. 124.	In hexagon بحضرت دهلي
188	„	—	Wt. 32.5	As on No. 185, but in square.	As on No. 185, but in square. Pl.

XIV

RUKNU-D-DÍN IBRÁHÍM SHÁH

A. H. 695.

A. D. 1295.

B				BILLON	
189 190	—	—	Wts. 46.5-50 S. .65	السلطان الا عظم ركن الد نيا و الدين Rf. Th. 127.	ابراهيم شاه بن فيروز شاه (189) A.S.B. Pl.

XV

'ALÁU-D-DÍN MUḤAMMAD SHÁH II

A. H. 695-715.

A. D. 1295-1315.

A				GOLD	
191	Dehlí Ḥaẓrat	699	Wt. 168 S. 1.05	السلطان الا عظم علا الدنيا و الدين ابو المظفر محمد شاه السلطان Rf. Th. 130.	Area in circle سكندر الثاني يمين الخلافة ناصر امير المومنين Margin ضرب هذه السكك بحضرة دهلي في سنة تسع وتسعين و ستمائة A.S.B.
192	„	704	Wt. 170	„	” Date اربع و سبعمائة A.S.B.
193	„	705	Wt. 170	„	” Date خمس و سبعمائة A.S.B.

N No.	Mint	Date	Weight and size	Obverse	Reverse
194	Dáru-l- • Islám	707	Wt. 170 S. .95	As on No. 191. Rf. <i>B.M.C.</i> , 159.	As above, but in margin ضرب هذه السكة بدار الاسلام في سنة سبع و سبعمائة <i>A.S.B.</i>
195	"	710	Wt. 168.5	"	Date "عشر و سبعمائة Pl.
196	"	712	Wt. 169.5	"	Date "اثنى عشر و سبعمائة
197	"	713	Wt. 170 S. .95	"	Date "ثلاث عشر و سبعمائة <i>A.S.B.</i>
198	Deogír Fort	714	Wt. 167.5 S. 1	" Rf. <i>J. R.A.S.</i> , 1900.	As on No. 194, but بقلع ديوكير في سنة اربع عشر و سبعمائة Pl.
199	"	715	Wt. 168	"	Date "خمس عشر و سبعمائة <i>A.S.B.</i>
200	?	?	Wt. 167 S. 1	As on No. 191, but in double square. Rf. <i>I.M.C.</i> , p. 46 (10813).	As on No. 191, but in double square within circle as on silver coins. Margin obliterated.
SILVER					
R 201	Dehli Hazrat	696	Wt. 168.5 S. 1.15	As on No. 191, but area in double square. Rf. Th. 132.	As on No. 191, but area enclosed in double square within circle, and in margin ضرب هذه الفضة بحضرة دهلي في سنة ست و تسعين و ستمائة
202	"	702	Wt. 164	"	Date "اثنى و سبعمائة <i>A.S.B.</i>
203	"	703	Wt. 167.5	"	Date "ثلاث و سبعمائة

R No.	Mint	Date	Weight and size	Obverse	Reverse
204	Dehli <i>Hazrat</i>	704	Wt. 170	As on No. 201.	As on No. 201. Date اربع و سبعماية A.S.B
205	"	705	Wt. 169	"	Date " خمس و سبعماية (U.Pr.)
206	"	709	Wt. 167	"	Date " تسع و سبعماية (U.Pr.)
207	"	710	Wt. 168	"	Date " عشر و سبعماية A.S.B
208	"	711	Wt. 168	"	Date " احدى عشر و سبعماية
209	"	712	Wt. 169	"	Date " اثني عشر و سبعماية Pl.
210	"	713	Wt. 171.5	"	Date " ثلاث عشر و سبعماية
211	"	714	Wt. 168	"	Date " اربع عشر و سبعماية A.S.B.
212	"	715	Wt. 167	"	Date " خمس عشر و سبعماية (U.Pr.)
213	Dáru-l- Islám	702	Wt. 168 S. 1.	Rf. Th. 133.	As on No. 201, but in margin ضربت هذه الفضة بدار الاسلام في سنة اثني و سبعماية
214	"	706	Wt. 168	"	Date " ست و سبعماية A.S.B.
215	"	707	Wt. 167.5	"	Date " سبع و سبعماية A.S.B.

R No.	Mint	Date	Weight and size	Obverse	Reverse
216	Dáru-l- • Islám	710	Wt. 168.5	As on No. 201.	As on No. 201. Date عشر و سبعمائة
217	„	711	Wt. 166	„	„ Date احدى عشر و سبعمائة
218	Deogír Fort	714	Wt. 171	„	Same, but بقعه ديوكير Date اربع عشر و سبعمائة
				Rf. Th. 134.	A.S.B.
BILLON					
B 219	—	701	Wt. 56 S. .65	السلطان ال عظم علا الد نيا و الدين	ابو المظفر محمد شاه السلطان ٧٠١
				Rf. Th. 135.	Pl.
220	—	702		„	„ ٧٠٢
221	—	703		„	„ ٧٠٣ A.S.B.
222	—	704		„	„ ٧٠٤ A.S.B.
223	—	712		„	„ ٧١٢ A.S.B.
224	—	713		„	„ ٧١٣ A.S.B.
225	—	714		„	„ ٧١٤ A.S.B.
226	—	715		„	„ ٧١٥

B No.	Mint	Date	Weight and size	Obverse	Reverse
227	—	700	Wt. 55 S. .6	السلطان ال عظم علا الد نيا و الدين	Area within double circle " محمد شاه Margin श्री: सुजाता अलापदी ७०० A.S.B.
228	—	701		Rf. Th. 136. "	" ७०१ A.S.B.
229	—	702		"	" ७०२ A.S.B.
230	—	703		"	" ७०३ Pl.
231	—	704		"	" ७०४ A.S.B.
232	—	705		"	" ७०५
233	—	706		"	" ७०६
234	—	707		"	" ७०७ A.S.B.
235	—	708		"	" ७०८ A.S.B.
236	—	709		"	" ७०९
237	—	710		"	" ७१० A.S.B.
238	—	711		"	" ७११ A.S.B.

E No.	Mint	Date	Weight and size	Obverse	Reverse
COPPER					
239 240	—	—	Wt. 70-62.5 S. .6	السلطان الا عظم Rf. Th. 137.	علا الد نيا و الدين (239) A.S.B.
241	Dehli Hāzrat	—	Wt. 24.6 S. .5	عدل محمد شاه Rf. Th. 138.	بحضرت دهلي Rivett-Carnac.

XVI

SHIHÁBU-D-DÍN 'UMAR

A. H. 715.

A. D. 1315.

B				BILLON	
242	—	715	Wt. 55 S. .65	السلطان الا عظم شهاب الدنيا و الدين Rf. Th. 141.	ابو المظفر عمر شاه السلطان ٧١٥ Pl.

XVII

QUTBU-D-DÍN MUBÁRAK SHÁH I

A. H. 716-720.

A. D. 1316-1320.

A				GOLD	
243 sq.	Hāzrat Dāru-l- khilāfat	71-	Wt. 166 S. .88	الامام الا عظم خليفة رب العالمين قطب الدنيا و الدين ابو المظفر مباركشاه Rf. I.M.C., p. 51.	In square السلطان ابن السلطان الواثق بالله امير المومنين Margin ضربت هذه السكه بحضرت دار الخلافة في سنة عشر و سبعماية

R. No.	Mint	Date	Weight and size	Obverse	Reverse
SILVER					
244	Dehlí <i>Ḥazrat</i>	717	Wt. 170 S. 1·1	السلطان الا عظم قطب الدنيا و الدين ابو المظفر مبارکشاه السلطان بن السلطان	In circle اسكندر الزمان يعين الخلافة ناصر امير المومنين <i>Margin</i> .. هذه الفضة بحضرت دهلى فى سنة سبع
				Rf. Th. 143.	(U. Pr.) Pl.
245	Dáru-l- mulk	„	Wt. 165·5 S. 1·1	الامام الا عظم قطب الدنيا و الدين ابو المظفر خليفة الله	In circle مبارکشاه السلطان ابن السلطان الواثق بالله امير المومنين <i>Margin</i> ضربت هذه الفضة
				Rf. <i>J.A.S.B.</i> , 1875.	دار الملك فى سنة سبع و عشر و سبعةماية
246	„	719?	Wt. 168·5	As on No. 245.	As on No. 245. أوسع
247	Ḥazrat Dáru-l- khaláfat	717	Wt. 168·3 S. 1·1	As on No. 245. Rf. <i>J.A.S.B.</i> , 1880.	As on No. 245, but بحضرت دار الخلافة <i>Rivett-Carnac.</i> Pl.
248	Dáru-l- Islám sq.	„	Wt. 165 S. ·9	الامام الا عظم خليفة رب العالمين قطب الدنيا و الدين ابو المظفر مبارکشاه	Within square السلطان ابن السلطان الواثق بالله امير المومنين <i>Margin</i> بدار الاسلام فى سنة سبع عشر
				Rf. Not previously published.	<i>A.S.B.</i> Pl.
249	Ḥazrat Dáru-l- khaláfat sq.	718	Wt. 168·8 S. ·9	As on No. 248. Rf. Th. 145.	As on No. 248. <i>Margin</i> ضربت هذه السكة بحضرت دار الخلافة فى سنة ثمان عشر و سبعةماية

B No.	Mint	Date	Weight and size	Obverse	Reverse
BILLON					
250 sq.	—	718	Wt. 74 S. .65	الامام الا عظم قطب الدنيا و الدين ابو المظفر ٧١٨	In circle خليفة الله مباركشاه Around السلطان الواثق بالله امير المومنين
				Rf. <i>J.A.S.B.</i> , 1875.	<i>A.S.B.</i>
251 252	—	719	Wt. 83	As on No. 250. ٧١٩	As on No. 250. (251) <i>A.S.B.</i> Pl.
253 254	—	—	Wt. 55 S. .65	خليفة رب العالمين قطب الدنيا و الدين	ابو المظفر مباركشاه السلطان ابن السلطان الواثق بالله
				Rf. <i>B.M.C.</i> , 223.	<i>A.S.B.</i>
255	—	716	Wt. 55 S. .6	السلطان الا عظم قطب الد نيا و الدين	ابو المظفر مبارك شاه السلطان ٧١٦
				Rf. Th. 147.	<i>A.S.B.</i> Pl.
256	—	716	Wt. 55 S. .65	السلطان الا عظم قطب الد نيا و الدين	Within circle مباركشاه السلطان بن السلطان ٧١٦
				Rf. Th. 148.	<i>A.S.B.</i>
257	—	717		"	" ٧١٧
258	—	"	Wt. 55 S. .6	الامام الا عظم قطب الدنيا و الدين ٧١٧	ابو المظفر مباركشاه السلطان بن السلطان
				Rf. Th. 149.	<i>A.S.B.</i>
259	—	718		" ٧١٨	<i>A.S.B.</i>

B No.	Mint	Date	Weight and size	Obverse	Reverse
260	—	719		As on No. 258. v 19	As on No. 258. A.S.B.
261	—	720	Wt. 50	" v 2.	"
262	—	717	Wt. 55 S. .65	خليفة رب العالمين قطب الدنيا و الدين ابو المظفر v 17 Rf. Th. 150.	مباركشاه السلطان ابن السلطان الواتق بالله امير المومنين A.S.B. Pl.
263 sq.	—	718	Wt. 57 S. .55	Area within square قطب الدنيا و الدين In corners خليفة الله ابو المظفر Rf. Th. 151.	مباركشاه السلطان ابن السلطان v 18 A.S.B. Pl.
264	—	719	Wt. 55	"	" v 19
265 sq.	—	720	Wt. 56	"	" v 20
266 sq.	—	719	Wt. 51.5 S. .55	الامام الا عظم قطب الد نيا و الدين Rf. Th. 152.	خليفة الله مباركشاه السلطان ابن السلطان v 19
267	—	720	Wt. 54.5	"	" v 2.
Æ 268	—	—	Wt. 55.2 S. .7	الامام الا عظم قطب الدنيا و الدين Rf. J.A.S.B., 1886.	In circle مباركشاه السلطان Pl.
269 sq.	Hazrat Daru-l- khilafat	—	Wt. 33.2 S. .35	عدل مباركشاه Rf. Th. 154.	بحضرت دار الخلافة

XVIII

NÁŠIRU-D-DÍN KHUSRÚ

A. H. 720.

A. D. 1320.

A No.	Mint	Date	Weight and size	Obverse	Reverse
270	Dehli <i>Hazrat</i>	720	Wt. 170 grs. S. .95	Within double square السلطان الا عظم ناصر الدنيا و الدين ابو المظفر	GOLD Area within circle خسرو شاه السلطان الواثق بنصر الرحمان ولى امير المومنين <i>Margin</i> ضرب هذه السكة بحضرة دهلى فى سنة عشرين و سبعماية A.S.B. Pl.
A 271	[Dehli]	"	Wt. 147.5 S. 1	As on No. 270. Rf. Th. 155.	SILVER As on No. 270. Margin imperfect. [Still unique.] A.S.B.
B 272 273	—	—	Wt. 57 S. .6	السلطان الا عظم ناصر الدنيا و الدين .۷۲۰	BILLON In circle شاه خسرو <i>Margin</i> السلطان ولى امير المومنين (272) A.S.B. Pl.

XIX

GHIYÁS-U-D-DÍN TUGHLAQ I

A. H. 720-725.

A. D. 1320-1325.

A No.	Mint	Date	Weight and size	Obverse	Reverse
A 274	Dehli <i>Hazrat</i>	721	Wt. 169 S. 1	In double square السلطان الغازى غياث الدنيا و الدين ابو المظفر	GOLD In circle تغلق شاه السلطان ناصر امير المومنين <i>Margin</i> ضرب هذه السكة بحضرة دهلى فى سنة احدى و عشرين و سبعماية A.S.B. Pl.
				Rf. Th. 159.	

A No.	Mint	Date	Weight and size	Obverse	Reverse
275	Dehli <i>Hazrat</i>	724	Wt. 167	As on No. 274.	As on No. 274. <i>Date</i> أربع وعشرين وسبعماية
276	"	725		"	" <i>Date</i> خمس وعشرين وسبعماية
277	Dáru-l- Islám	?	Wt. 170.1 S. 1	As on No. 274, but in single square. Rf. Not previously pub- lished.	As on No. 274, but <i>Margin</i> ... بدار الاسلام فى سنة . . <i>Rivett-Carnac.</i>
SILVER					
R 278	Dehli <i>Hazrat</i>	722	Wt. 166.5 S. 1	As on No. 274. Rf. Th. 161.	As on No. 274, but <i>Date</i> اثنى وعشرين وسبعماية A.S.B.
279	"	723	Wt. 171	"	" ثلاث A.S.B.
280	"	724	Wt. 169	"	" أربع
281	Deogir <i>Fort</i>	721	Wt. 169.2 S. 1.15	" Rf. Th. 160.	As on No. 274, but in <i>margin</i> قلعه ديوكير Pl.
BILLON					
B 282	—	720	Wt. 56 S. .6	السلطان الغازى غياث الدنيا و الدين Rf. Th. 164.	ابو المظفر تغلق شاه السلطان ۷۲۰ Pl.
283	—	721	Wt. 56	"	" ۷۲۱ A.S.B.
284	—	722	—	"	" ۷۲۲ A.S.B.
285	—	723	—	"	" ۷۲۳ A.S.B.

B No.	Mint	Date	Weight and size	Obverse	Reverse
286	—	724	Wt. 57	As on No. 282.	As on No. 282. Date vrr# A.S.B.
287	—	725	Wt. 60.5	"	" vro A.S.B.
288	—	726(!)	Wt. 56	"	" vr† Pl.
289	—	"	"	"	" v-† A.S.B.
290	—	727(!)	Wt. 57	"	" vr‡ Pl.
291	—	?	"	"	" vr‡? A.S.B.
292	—	"	"	"	" --v A.S.B.
293 294	—	720	Wt. 56 S. .65	As on No. 282, but at end of third line vr.	In circle شاه تغلق Around سزى سولتاں گياسوڊيں A.S.B. Pl.
295	—	721	"	" vr†	" A.S.B.
296 297	—	—	Wts. 56.5-58 S. .6	السلطان الا عظم غياث الدنيا و الدين	In double circle شاه تغلق Around, traces of Arabic letters. A.S.B.
				Rf. B.M.C., 257.	

NOTE ON Nos. 288-292.—It is difficult to account for the dates on these coins. Dr. Hoernle (*Proc. A. S. B.*, June, 1893) thought the coins were posthumous. Mr. Thomas (p. 191, footnote) considered them the work of an ignorant artificer. I incline to the latter view, as coins are found bearing dates 716 and 717 as well as 726 and 727.

Æ No.	Mint	Date	Weight and size	Obverse	Reverse
298 299	—	—	Wts. 54-45 S. .5	تغلق Rf. Th. 165.	شاه A.S.B.

XX

MUḤAMMAD III BIN TUGHLAQ

A. H. 725-752.

A. D. 1325-1351.

Æ No.	Mint	Date	Weight and size	Obverse	Reverse
GOLD					
A					
Struck in memory of his father					
300	Daulatābād Town	726	Wt. 173 S. 1	السلطان السعيد الشهيد الغازي غياث الدنيا و الدين	In circle ابو المظفر تغلق شاه السلطان انار الله ثرهانه <i>Margin</i> ضرب هذه السكة في بلدة دولت اباد سنة ست و عشرين و سبعمائة Pl.
				Rf. <i>J.R.A.S.</i> , 1900, p. 773. Cf. also Th. 158.	
B					
Struck in his own name					
301	Dehli <i>Ḥaẓrat</i>	725	Wt. 169 S. .95	In circle لا اله الا الله محمد رسول الله <i>Margin</i> ضربت هذه السكة بحضرت دهلي في سنة خمس و عشرين و سبعمائة Rf. <i>J.A.S.B.</i> , 1880.	ابو بكر المجاهد في سبيل الله محمد بن تغلق شاه ١٣٢٥
302	Dāru-l- Islām	„	Wt. 168 S. .8	As on No. 301. <i>Margin</i> اسلام في سنة خمس و عشرين و سبعمائة Rf. Th. 172.	As on No. 301.

N No.	Mint	Date	Weight and size	Obverse	Reverse
303	Dehli <i>Hazrat</i>	726	Wt. 199.5 S. .9	<p>اشهد ان لا اله الا الله و اشهد ان محمد عبده و رسوله</p> <p>Rf. Th. 171.</p>	<p>In circle الواقف بتايد الرحمن محمد شاه السلطان</p> <p><i>Margin</i> ضرب هذا الدينار بحضرت دهلي سنة ست و عشرين و سبعماية</p>
304	"	727	Wt. 195	"	<p>As on No. 303, but سمع A.S.B.</p>
305	Sulṭānpūr	(†)	Wt. 198 S. .8	"	<p>As above, but margin لطانپور سنة و عشرين و</p> <p>Rf. Th. 175. A.S.B.</p>
306	Dehli <i>Hazrat</i>	727	Wt. 198 S. .7	<p>In circle The Kalima. <i>Margin</i> هذا الدينار بحضرة دهلي في سنة سبع و عشرين و سبعماية</p> <p>Rf. Th. 173.</p>	<p>In double circle ضرب في زمن العبد الراجي رحمة الله محمد بن تغلق</p> <p>A.S.B.</p>
307	Deogir <i>Hazrat</i>	"	Wt. 197 S. .7	<p>In circle The Kalima. <i>Margin</i> هذا الدينار في قبة الاسلام اعنى حضرة ديوكبير ۷۲۷</p> <p>Rf. Th. 174.</p>	"
308	"	728	Wt. 198	"	<p>" ۷۲۸ A.S.B. Pl.</p>
309	—	729	Wt. 197.6 S. .8	<p>In sixfoil border within circle ضرب في زمن العبد الراجي رحمة الله محمد بن</p> <p>Rf. Cf. Th. 179, but this weight is unusual.</p>	<p>In circle السلطان السعيد الشهيد تغلق شاه سنة تسع و عشرين و سبعماية</p> <p>A.S.B. Pl</p>

N No.	Mint	Date	Weight and size	Obverse	Reverse
310	—	733	Wt. 169.8 S. .7	As on No. 309, but inscribed in double pentagon. Rf. Th. 179.	As on No. 309, but date in last line ثلث و ثلثين و سبعمائة <i>W. Lane.</i>
311	—	734		„	As on No. 310, but اربع
312	Dehli <i>Hazrat</i>	736	Wt. 170 S. .7	و الله الغنى و انتم الفقراء Rf. Th. 176.	In circle في عهد محمد بن تغلق <i>Margin</i> محضرة دهلي سنة ست و ثلثين و سبعمائة
313	„	737	Wt. 171	„	As on No. 312, but سبع <i>A.S.B.</i>
314 $\frac{1}{2}$	—	—	Wt. 99.4 S. .65	محمد بن تغلق شاه Rf. Th. 177.	محي سنن خاتم النبيين <i>Rivett-Carnac.</i> Pl.
C					
315	Dehli	742	Wt. 168 S. .8	ضرب هذا الدينار الحليتي في الدهلي في شهر سنة اثني واربعين و سبعمائة Rf. Th. 212.	في زمان الامام المستكفي بالله امير المؤمنين ابوالربيع سليمان خلد الله خلافته <i>W. Lane.</i>
316	„	743	Wt. 168	As on No. 315, but ثلاث	„ <i>A.S.B.</i>
317	„	744	Wt. 169	As on No. 315, but اربع	„ M. m. 1.

K No.	Mint	Date	Weight and size	Obverse	Reverse
D					
Struck in the name of the Khalifa Al Ḥakim II					
318	—	—	Wt. 170 S. .75	Within cinquefoil في زمان الامام امير المؤمنين الحاكم بامر Rf. Th. 213.	Within cinquefoil الله ابو العباس احمد خلد ملكه A.S.B.
319	—	—	Wt. 168	As on No. 318, but with- out cinquefoil.	As on No. 318, but with- out cinquefoil. M. m. 2.
320	—	—	Wt. 169	"	الله س ابو العبا احمد خلد ملكه Pl.
SILVER					
At 321	Dehli Ḥaḡrat	725	Wt. 166 S. 1	In circle The Kalima. Margin ضربت هذه السكه بحضرت دهلي في سنة خمس و عشرين و سبعمائة Rf. <i>J.R.A.S.</i> , 1900, p. 776.	ابو بكر المجاهد في سبيل الله محمد بن تغلق شاه A.S.B. Pl.
322	Dāru-l- Islām	"	Wt. 168.7 S. .95	As on No. 321, but بدار الاسلام Rf. <i>J.M.C.</i> , p.59(13116).	"
323	Dehli Ḥaḡrat	726	Wt. 141.5 S. .95	As on No. 303. Rf. Th. 180.	As on No. 303, but in margin ضرب هذا العدلى Pl.
324	Satgāon	729	Wt. 170.5 S. .95	As on No. 321, but margin ضربت هذه السكه بستگانو في سنة تسع و عشرين و سبعمائة Rf. Th. 185.	As on No. 321. Pl.
325	"	730	Wt. 170.5	" Date ثلثين و سبعمائة	A.S.B.

Art No.	Mint	Date	Weight and size	Obverse	Reverse
326	Dehli <i>Hazrat</i>	732	Wt. 170.3 S. .85	In double circle و الله الغنى و انتم الفقراء Rf. <i>J.A.S.B.</i> , 1876.	In circle في عهد محمد بن تغلق <i>Margin</i> بحضرت دهلي سنة اثنين و ثلثين و سبعمائة <i>Rivett-Carnac.</i> Pl.
327	Satgáon	733	Wt. 168	As on No. 324, but <i>Date</i> ثلاث و ثلثين و سبعمائة	As on No. 321. <i>A.S.B.</i>
328	Lakh- nauti	(?)	Wt. 167.5 S. .95	As on No. 321, but in margin بشهر لکھنوتی فی سنة Rf. <i>J.M.C.</i> , p.59 (11080).	"
BILLON					
A					
B 329	—	728	Wt. 54.5 S. .5	Struck in memory of his father السعيد الشهيد الغازي غياث الدنيا و الدين Rf. <i>Th.</i> , p. 213 (note).	ابو المظفر تغلق شاه السلطان انار الله برهانه ۷۲۸
B					
Struck in his own name					
330	—	"	Wt. 134.7 S. .75	Within sixfoil ضرب في زمن العبد الراجي رحمة الله محمد بن Rf. <i>Th.</i> 182.	السلطان السعيد الشهيد تغلق شاه سنة ثمان و عشرين و سبعمائة
331	—	729	Wt. 140		but "تسع <i>A.S.B.</i>

B No.	Mint	Date	Weight and size	Obverse	Reverse
332	—	730	„	As on No. 330.	As on No. 330, but ثلثين A.S.B.
333	—	732	Wt. 142	„	but اثنى ثلثين A.S.B. Pl.
334	—	734	Wt. 136.5	„	اربع و ثلثين
335 336	—	725	Wts. 57-50 S. .55	In circle المجاهد في سبيل الله	In circle محمد بن تغلق شاه ٧٢٥ A.S.B. Pl.
337 338	—	726	Wts. 57-53 S. .55	In circle السلطان العادل	In circle محمد بن تغلق شاه ٧٢٦ A.S.B.
339 340	—	727	Wts. 56-55	„	٧٢٧ (339) A.S.B. Pl.
341	—	728	Wt. 50	„	٧٢٨
342	—	727	Wt. 55.2 S. .55	في زمن السلطان العادل محمد بن تغلقشاه	دامت سلطنته في سنة سبع و عشرين و سعمائة Rivett-Carnac. Pl.
343	—	730	Wt. 53 S. .55	Within circle الواثق بنصر الله ٧٣٠. Rf. Th. 210.	Within circle محمد بن تغلق شاه A.S.B. Pl.

B No.	Mint	Date	Weight and size	Obverse	Reverse
344	—	732	Wt. 55 S. .55	In circle الملك و العظمة لله Rf. Th. 193.	In circle عبد الراجي محمد تغلق ٧٣٢ A.S.B.
345	—	733	Wt. 56.5	”	” ٧٣٣ A.S.B.
346	—	734		”	” ٧٣٤ A.S.B. Pl.
347	—	735	Wt. 57	”	” ٧٣٥ A.S.B.
348	—	736		”	” ٧٣٦ A.S.B.
349	—	738		”	” ٧٣٨ A.S.B.
350	—	733	Wt. 54 S. .6	الراجي رحمة الله الكريم Rf. Th. 194.	محمد بن تغلق سنة ثلث ثلثين و سبعمائة
351	—	734	Wt. 55	”	but ” اربع A.S.B. Pl.
352	—	735	Wt. 54	”	but ” خمس A.S.B.
353	—	737	Wt. 56	”	but ” سبع Rivett-Carnac.

B No.	Mint	Date	Weight and size	Obverse	Reverse
354 355 356	—	—	Wts. 52.5-49 S. .45	الراجي رحمة الله الكريم Rf. <i>L.M.C.</i> , p. 93 (27).	Within double circle محمد تغلق <i>Margin</i> , traces only visible. (354) <i>A.S.B.</i> Pl.
C					
Struck in the name of the <u>Khalifa Al Mustakfi</u>					
357	Dehli <i>Hazrat</i>	74-	Wt. 143 S. .75	الامام الاعظم خليفة الله في العالمين Rf. <i>I.M.C.</i> , p. 60 (7387).	In circle المستكفي بالله امير المو منين <i>Margin</i> ضربت هذه السكة بحضرت دهلي اربعين و سبعماية Pl.
358	„	74-	Wt. 139.5	„	„ but only in margin. <i>سبعماية</i>
359	(?)	745	Wt. 146 S. .7	„ but below ٧٤٥	In circle المستكفي بالله امير المومنين <i>Margin</i> ضرب هذ سبعماية Pl.
D					
Struck in the name of the <u>Khalifa Al Hakim II</u>					
360 361 362	—	—	Wts. 138-139- 141 S. .65	Within quatrefoil الله الحاكم بامر	Within quatrefoil احمد العباس بوا Rf. <i>B.M.C.</i> , 336. (360) <i>A.S.B.</i> Pl.
363	—	—	Wt. 55 S. .55	„ Rf. <i>B.M.C.</i> , 341.	„ <i>A.S.B.</i>

¹ On the obverse of these coins to the left of بو are what may be figures—of one ٥ on another ٦.

<i>E</i> No.	Mint	Date	Weight and size	Obverse	Reverse
COPPER					
364	—	—	Wt. 65 S. .6	Within double circle السلطان ظل الله Rf. Th. 209.	Within double circle محمد بن تغلقشاه A.S.B. Pl.
365	—	—	Wt. 56 S. .6	Within double circle حسبى رئى Rf. <i>B.M.C.</i> , 317.	Within double circle محمد بن تغلق A.S.B.
366 367	—	730	Wts. 50.5-48 S. .5	Within circle حسبى رئى ۷۳۰ Rf. Th. 200.	Within circle عبد محمد بن تغلق (366) <i>A.S.B.</i> Pl.
368 369	—	732	Wt. 53 S. .55	الملك و العزة لله Rf. Th. 208.	<i>Area</i> , within double circle محمد تغلق <i>Margin</i> سال بر هفتصد سى دو (368) <i>Rivett-Carnac.</i> (369) <i>A.S.B.</i>
370 371	—	—	Wts. 54-55.5 S. .5	Within double circle محمد Rf. Th. 211.	Within double circle تغلقشاه (370) <i>A.S.B.</i>
372	—	—	Wt. 52 S. .5	الله الكافى Rf. <i>I.M.C.</i> , p. 66 (12928).	و الخليفة المستكفى
Struck in the name of the <u>Khalifa Al Mustakfi</u>					
373	—	749	Wt. 125 S. .7	الله لحاكم بامر Rf. Th. 218.	Within circle ابو العباس احمد M. m. 3 after ابو M. m. 4 after احمد <i>Rivett-Carnac.</i> Pl.
Struck in the name of the <u>Khalifa Al Hákim II</u>					

Æ No.	Mint	Date	Weight and size	Obverse	Reverse
374	—	749	Wt. 55 S. .55	Within circle الحاكم بامر الله ٧٤٩ Rf. Th. 219.	Within circle ابو العباس احمد A.S.B.
FORCED CURRENCY					
375	Dehli <i>Takhtgāh</i>	730	Wt. 137 S. .75	Area in circle من اطاع السلطان فقد اطاع الرحمان <i>Margin</i> در تختگاه دهلی سال بر هفصد (sic) سی Rf. Th. 195.	مهر شد تنکه رائج در روزگار بنده امیدوار محمد تغلق A.S.B.
376	„	731	Wt. 138	Same, but in margin سال بر هفصد سی یک	„ A.S.B.
377	„	732		Same, but سی دو	„ A.S.B.
378	Dāru-l- Islām	730	Wt. 141 S. .8	Same, but in margin در دار الاسلام سال بر هفصد سی Rf. <i>J.A.S.B.</i> , 1883, p. 62.	„ A.S.B. Pl.
379 380 381	Dhār [<i>Pass of</i>]	731	Wts. 147-124 S. .75	Same, but in margin دره دهار ¹ سال بر هفصد سی یک Rf. <i>L.M.C.</i> , p. 90, No. 6.	„ A.S.B.
382	Lakh- nautī [<i>Iqlīm</i>]	„	Wt. 142 S. .75	Same, but in margin در اقلیم لکهنوتی سال بر هفصد سی یک Rf. <i>J.A.S.B.</i> , 1883, p. 62.	„ A.S.B.

¹ Is also spelt داهار.

Æ No.	Mint	Date	Weight and size	Obverse	Reverse
383	Satgáon	730	Wt. 143 S. .8	As on No. 375, but in margin در عرصه ستگانو Rf. <i>J.A.S.B.</i> , 1883, p. 62.	As on No. 375.
384	Tughlaq-púr 'urf Tirhut	731	Wt. 140 S. .8	Same, but in margin اقليم تغلقپور عرف ترهت Rf. <i>J.A.S.B.</i> , 1883.	„ Pl.
385	Daulat-ábád <i>Takhtgáh</i>	„	Wt. 141 S. .75	Same, but in margin در تختگاه دولت اباد سال بر هفصد سی يك Rf. Th. 196.	Same, but <i>بنياء كافي</i> instead of <i>رائج</i> in second line. <i>A.S.B.</i> Pl.
386 387	—	730	Wts. 113.5- 110 S. .65	من اطاع السلطان محمد ۷۳۰ Rf. Th. 197.	فقد اطاع الرحمان تغلق (386) <i>A.S.B.</i> Pl.
388	—	„	Wt. 112 S. .7	اطبوا الله واطبوا الرسول واولى الامر منكم محمد ۷۳۰ Rf. Th. 198.	لا يولا السلطان كل الناس بعضهم بعضا تغلق <i>A.S.B.</i> Pl.
389	Daulat-ábád	„	Wt. 109.5 S. .7	ضرب هذا النصف في زمن العبد الراجي رحمة الله (<i>a Nisfe</i>). Rf. Th. 204.	محمد بن تغلق بحضرة دولت اباد سنة ثلثين و سبعمائة <i>A.S.B.</i> Pl.
390 391	Dehlí <i>Haḡrat</i>	„	Wts. 82-80.5 S. .55	ضرب الدرهم الشرعي في زمن العبد محمد بن تغلق Th. Rf. 202.	بحضرة (1) دهلي في سنة ثلثين و سبعمائة (2) في سنة ثلثين و سبعمائة (390) <i>A.S.B.</i>

Æ No.	Mint	Date	Weight and size	Obverse	Reverse
392 393	Dehlí <i>Hazrat</i>	732		As on No. 390.	As on No. 390, but في سنة اثنين وثلثين و سعمائة (392) A.S.B.
394 394 (a)	Dehlí <i>Dáru-l- mulk</i>	730	Wts. 81-75 S. .65	” Rf. Th. 202.	Same, but بدار الملك دهلي
395	<i>Dáru-l- Islám</i>	”	Wt. 83.5 S. .6	” Rf. Th. 202.	Same, but بدار الاسلام vice بحضرة دهلي A.S.B. Pl.
396	<i>Daulat- ábád Hazrat</i>	”	Wt. 79 S. .6	” Rf. Th. 202.	Same, but بحضرة دولتآباد A.S.B. Pl.
397	—	”	Wt. 67 S. .6	Within double circle محمد بن تغلق Rf. Th. 199.	Within double circle ضرب الربعي ٧٣٠. A.S.B.
398	—	”	Wt. 70	محمد بن تغلق	” A.S.B. Pl.
399	—	732	Wt. 68	As on No. 397.	” ٧٣٢ Rivett-Carnac.

Æ No.	Mint	Date	Weight and size	Obverse	Reverse
400	—	—	Wt. 66 S. .6	Within double circle محمد تغلق Around, parts of श्री: मीहमद Rf. Th. 201.	Parts of سکه زر جائز در عهد بنده امیدوار محمد تغلق A.S.B.
401 402	—	—	Wt. 56 S. .5	Within double circle محمد تغلق Rf. Th. 205.	Within double circle عدل هشت کانی A.S.B.
403 404	—	—	Wts. 35-24 S. .45	Within circle محمد تغلق Rf. Th. 206.	Within circle سکه دو کانی (403) A.S.B. Pl.

GHIYÁŞU-D-DĪN MAHMÚD (Pretender)

A. H. 752.

A. D. 1351.

A				GOLD	
405 406	—	752	Wt. 170 S. .775	يعين امير المؤمنين غياث الدنيا و الدين ابو المظفر Rf. <i>B.M.C.</i> , 342.	محمود شاه بن محمد شاه بن تغلقشاه السلطان vor (405) A.S.B. Pl.

XXI

FĪROZ SHÁH TUGHLAQ

A. H. 752-790.

A. D. 1351-1388.

A				GOLD	
407	—	—	Wt. 170 S. .85	In eightfoil ضربت هذه السکه في زمان الامام ابو العباس احمد خلدت خلافته Rf. Th. 223.	In eightfoil واثق بتايد يزداني فيروزشاه سلطاني A.S.B. Pl.

N No.	Mint	Date	Weight and size	Obverse	Reverse
408 409	(?)	759	Wts. 169-170 S. .9	In circle في زمن الامام امير المومنين ابو الفتح خلدت خلافته <i>Margin</i> تسع و خمسين ... Rf. Th. 224.	السلطان الا عظم سيف امير المومنين ابو المظفر فيروز شاه السلطاني خلد مملكته (409) A.S.B.
410	—	—	Wt. 169 S. .85	ضربت هذه السكه في زمن الامام امير المومنين ابى الفتح المعتضد بالله خلدت خلافته Rf. Th. 225.	" A.S.B.
411	Dehli Hazrat	766	Wt. 169.5 S. .85	In circle في زمن الامام امير المومنين ابى عبد الله خلدت خلافته <i>Margin</i> السكه بحضرت دهلي سنة ست و ستين و سعمائة Rf. Th. 226.	" Pl.
412	—	785	Wt. 173 S. .85	سلطان فيروز شاه Rf. Th. 227.	المومنين نائب امير ٧٨٥ Pl.
413	—	789	Wt. 170	"	" ٧٨٩
BILLON					
414	Dehli Hazrat	760	Wt. 140 S. .75	الخليفة امير المومنين خلدت خلافته ٧٦٠ Rf. Th. 228.	فيروز شاه سلطاني ضربت بحضرت دهلي A.S.B.
415	"	761	—	" ٧٦١	" A.S.B.
416	"	762	—	" ٧٦٢	" A.S.B.

B No.	Mint	Date	Weight and size	Obverse	Reverse
417	Dehli <i>Ḥaḡrat</i>	763		As on No. 414, but ۷۶۳	As on No. 414. A.S.B.
418	"	764		" ۷۶۴	" A.S.B.
419	"	765		" ۷۶۵	" A.S.B.
420	"	766		" ۷۶۶	" A.S.B.
421	"	767		" ۷۶۷	" A.S.B. Pl.
422	"	768		" ۷۶۸	As above, but وز شاه فیر A.S.B. Pl.
423	"	769		" ۷۶۹	" A.S.B.
424	"	770	Wt. 142	" ۷۷۰	" A.S.B.
425	"	771		" ۷۷۱	" A.S.B.
426	"	772		" ۷۷۲	" A.S.B.
427	"	773		" ۷۷۳	" A.S.B.
428	"	774		" ۷۷۴	" A.S.B.
429	"	775		" ۷۷۵	" A.S.B.
430	"	776	Wt. 142	" ۷۷۶	" A.S.B.
431	"	777		" ۷۷۷	" A.S.B.

B No.	Mint	Date	Weight and size	Obverse	Reverse
432	Dehli <i>Haḡrat</i>	778	Wt. 143	As on No. 414, but ۷۷۸	As on No. 422. A.S.B.
433	"	779		" ۷۷۹	" A.S.B.
434	"	780		" ۷۸۰	" A.S.B.
435	"	781		" ۷۸۱	" A.S.B.
436	"	782		" ۷۸۲	" A.S.B.
437	"	783		" ۷۸۳	" A.S.B.
438	"	784	Wt. 140.5	As above, but الخليفة ابو عبد الله ۷۸۴	" A.S.B. Pl.
439	"	785	Wt. 142.5	" ۷۸۵	" A.S.B.
440	"	786	Wt. 141	" ۷۸۶	"
441	"	787		" ۷۸۷	" A.S.B.
442	"	788	Wt. 142	" ۷۸۸	" A.S.B.
443	"	789		" ۷۸۹	" A.S.B.
444	"	816	Wt. 138.5 S. .65	As above, but الخليفة امير المومنين الموت ۸۱۶ (<i>Posthumous.</i>) ¹ Rf. Th. 238.	" A.S.B. Pl.
445	"	—	Wt. 52 S. .55	الخليفة امير المومنين خلدت خلفته Rf. <i>B.M.C.</i> , No. 371.	فيروز شاه سلطاني ضربت بمحضرت دهلي A.S.B.

¹ Struck by Daulat Khán Lodi.

B No.	Mint	Date	Weight and size	Obverse	Reverse
446	Dehlí <i>Hazrat</i>	—	Wt. 55	As on No. 445.	As on No. 445, but وز شاه فيسر A.S.B.
447	"	—	Wt. 55.5 S. .55	but " ابو عبد الله Rf. <i>I.M.C.</i> , p. 68 (12943).	" Pl.
448	—	—	Wts. 56-52.5 S. .55	الخليفة ابو الفتح خلد خالفته Rf. Th. 229.	فيروز شاه سلطاني خلد مملكته (448) A.S.B.
450	—	—	Wt. 85 S. .6	Within circle خليفة ابو الفتح Rf. Th. 236.	Within circle فيروز سلطاني (450) A.S.B. Pl.
COPPER					
Æ 452	Dehlí	—	Wts. 71-66	وز شاه	دار الملك
453	<i>Dáru-l- mulk</i>	—	S. .55	فيسر سلطاني Rf. Th. 233.	دهلي A.S.B.
454	"	—	Wt. 60 S. .55	As on No. 452, but legend in circle.	As on No. 452, but legend in double circle. A.S.B.
455	"	—	Wt. 62 S. .55	As on No. 454, but وز شاه فيسر Rf. <i>Nil.</i>	" A.S.B. Pl.
456	—	—	Wt. 56 S. .55	In sixfoil احمد العباس ابو Rf. Th. 235.	In sixfoil فيروز شاه سلطاني A.S.B.
457	Dehlí <i>Hazrat</i>	—	Wt. 52.5 S. .5	سلطاني فيروز Rf. Th. 231 (but weight differs).	دهلي بحضرت A.S.B.

Æ No.	Mint	Date	Weight and size	Obverse	Reverse
458	Dehlí <i>Hazrat</i>	—	Wt. 34 S. .45	فیروز سلطانہ Rf. Th. 234.	ت حضر دهلی <i>Rivett-Carnac.</i> Pl.
459	Dehlí <i>Dáru-l- mulk</i>	824	Wt. 67	As on No. 452. Rf. Th. 239.	<i>Posthumous</i> ¹ As on No. 452, but below ۸۲۴
460	"	827	Wt. 68	"	" ۸۲۷ Pl.
461	"	828	Wt. 67	"	" ۸۲۸

FIROZ SHÁH WITH FATH KHÁN

GOLD					
A 462	(?)	[76]1	Wt. 169.2 S. .8	In circle في زمن الامام امير المؤمنين ابي الفتح المعتضد بالله خلدت خلافته Margin illegible. Rf. Th. 240.	In circle شاه فتحخان فيروز جل الله ظلاله جلاله Margin illegible, except سنة احدى Pl.
BILLON					
B 463 464	—	—	Wts. 142-141 S. .7	Legend as on No. 462, but no margin. Rf. Th. 241.	Legend as on No. 462, but no margin. <i>A.S.B.</i>
465 466	—	—	Wts. 142-141 S. .7	As above, but ابي عبد الله in place of ابي الفتح Rf. Th. 242.	" <i>A.S.B.</i> Pl.
467 468	—	—	Wt. 54 S. .55	As on No. 463. Rf. Th. 243.	As on No. 463.

¹ Struck by Mubárah II.

FÍROZ SHÁH WITH ZAFAR

N No.	Mint	Date	Weight and size	Obverse	Reverse
GOLD					
469	(?)	(?)	Wt. 169 S. .85	In circle في زمن الامام امير المؤمنين ابى عبد الله خلدت خلافته Margin illegible. Rf. Th. 245.	السلطان الاعظم فيروز شاه ظفر ابن فيروز شاه السلطاني A.S.B. Pl.
BILLON					
B 470 471	Dehli Hazrat	791	Wt. 134-133 S. .65	للخليفة ابى عبد الله خلدت خلافته ٧٩١ Rf. Th. 247.	فيروز شاه ظفر سلطاني ضربت بحضرت دهلي (470) A.S.B.
COPPER					
Æ 472	—	—	Wt. 109.3 S. .55	للخليفة ابو عبد الله خلدت خلافته Rf. J.A.S.B., 1886.	In circle شاه فيروز Margin [ظفر بن] فيروز . . .
473	—	—	Wt. 54.5 S. .5	"	فيروز شاه ظفر سلطاني Pl.
				Rf. Th. 249.	

XXII

TUGHLAQ SHÁH II

A. H. 790-791.

A. D. 1388.

B No.	Mint	Date	Weight and size	Obverse	Reverse
BILLON					
474	—	791	Wt. 149.2 (much worn) S. .8	سلطان تغلق شاه Rf. Th. 251.	المومنين نائب امير ٧٩١
475 476	—	—	Wt. 79.1 S. .6	الله ابو عبد خلدت خلافته Rf. Th. 252.	تغلق شاه سلطاني خلد مملكته
COPPER					
Æ 477	Dehli <i>Dáru-l-mulk</i>	—	Wt. 63 S. .55	تغلق شاه سلطان Rf. Th. 254.	دار الملك دهلي
478	Dehli <i>Huzrat</i>	—	Wt. 55 S. .55	الحليفة امير المومنين Rf. <i>I.M.C.</i> , p.72(12957).	تغلق [شاه] سلطان ضرمت بحضرت دهلي

Pl.

XXIII

ABÚBAKR SHÁH

A. H. 791-792.

A. D. 1388-1389.

A	(?)	(?)	Weight and size	In circle	GOLD
479	(?)	(?)	Wt. 169 S. .8	في زمن الامام امير المومنين ابى عبد الله خلدت خلافته Margin obliterated. Rf. <i>J.A.S.B.</i> , 1889.	السلطان الاعظم ابوبكر شاه بن ظفر بن فيروز شاه السلطاني

Pl.

B No.	Mint	Date	Weight and size	Obverse	Reverse
BILLON					
480	Dehlí <i>Haṣrat</i>	791	Wt. 136 S. .7	الخليفة ابو عبد الله خلدت خلافته ٧٩١ Rf. <i>I.M.C.</i> , p. 72 (12967).	ابوبكر شاه بن ظفر بن فيروز شاه سلطان حضرت دهلي Pl.
481 482	—	792	Wt. 139.3 S. .65	الخليفة ابو عبد الله خلدت خلافته ٧٩٢ Rf. Th. 255.	ابوبكر شاه بن ظفر بن فيروز شاه سلطاني Pl.
COPPER					
Æ 483	—	—	Wt. 165 S. .8	ابوبكر شاه ظفر بن فيروز شاه سلطاني Rf. Th. 259.	نائب امير المؤمنين خالد خلافته
484	—	792	Wt. 102.7 S. .7	In square شاه ابوبكر <i>Margin</i> بن ظفر بن فيروز شاه سلطاني Rf. Th. 257.	In circle المؤمنين امير نائب ٧٩٢ <i>Rivett-Carnac.</i> Pl.
485 486	—	—	Wts. 54-53 S. .5	الخليفة ابو عبد الله خلدت خلافته Rf. Th. 260.	ابوبكر شاه ظفر سلطاني (485) <i>A.S.B.</i>

XXIV

MUḤAMMAD SHÁH IV

A. H. 792-795.

A. D. 1389-1392.

GOLD					
Æ 487	—	—	Wt. 169 S. .75	في زمن الامام المؤمنين امير خلدت خلافته Rf. Th. 263.	السلطان الاعظم شاه شاه محمد فيروز سلطاني خلدت مملكته Pl.

R. No.	Mint	Date	Weight and size	Obverse	Reverse
488	—	—	Wt. 167 S. .85	<p style="text-align: center;">SILVER</p> <p>في زمن الامام امير المومنين خلدت خلافته</p> <p>Rf. Th. 264.</p>	<p>السلطان الاعظم ابو المحامد محمد شاه فيروز شاه سلطاني</p> <p style="text-align: right;">A.S.B. Pl.</p>
B 489 490	—	790	Wt. 129 S. .65	<p style="text-align: center;">BILLON</p> <p>الخليفة ابو عبد الله خلدت خلافته ٧٩٠</p> <p>Rf. Th. 265.</p>	<p>سلطان فيروز شاه محمد شاه</p> <p style="text-align: right;">(489) A.S.B.</p>
491	—	793	Wt. 141.5	<p>” ٧٩٣</p>	<p>”</p> <p style="text-align: right;">Pl.</p>
492	—	794	Wt. 134	<p>” ٧٩٤</p>	<p>”</p> <p style="text-align: right;">A.S.B.</p>
493	—	795	Wt. 138	<p>” ٧٩٥</p>	<p>”</p>
494	—	—	Wt. 54 S. .55	<p>الخليفة ابو عبد الله خلدت خلافته</p> <p>Rf. Th. 269.</p>	<p>سلطان فيروز شاه محمد شاه</p> <p style="text-align: right;">Pl.</p>
Æ 495	Dehli Hazrat	793	Wt. 132 S. .65	<p style="text-align: center;">COPPER</p> <p>In circle شاه محمد Margin سلطان نصرت حضرت دهلي</p> <p>Rf. Th. 266.</p>	<p>المومنين نائب امير ٧٩٣</p> <p style="text-align: right;">Pl.</p>
496	”	794	Wt. 136	<p>” Margin illegible.</p>	<p>” ٧٩٤</p> <p style="text-align: right;">A.S.B.</p>

Æ No.	Mint	Date	Weight and size	Obverse	Reverse
497	—	—	Wt. 68 S. .55	سلطان محمد شاه Rf. Th. 262.	بن فیروز شاه ¹ سلطان <i>Rivett-Carnac.</i> Pl.
498	Dehli <i>Dāru-l- mulk</i>	793	Wt. 68 S. .5	سلطانی محمد شاه Rf. Th. 267.	دار الملك دهلی ۷۹۳ <i>A.S.B.</i>
499	"	---	Wt. 69 S. .55	" Rf. Nil.	As on No. 498, but no date, and legend in circle. <i>A.S.B.</i>
500	"	---	Wt. 71	but سلطان	" <i>A.S.B.</i>
501	[Dehli <i>Haẓrat</i>]	794	Wt. 55 S. .5	As on No. 495. In margin . . . سلطان . . . Rf. <i>J.A.S.B.</i> , 1880.	As on No. 496.

XXV

SIKANDAR SHĀH I

A. H. 795.

A. D. 1392.

502	Dehli	795	Wts.	In circle	المومنین
503	<i>Haẓrat</i>		148.2-	شاه	نائب امیر
504			132-	سکندر	۷۹۵
			130 S. .65	<i>Margin</i> ضربت بحضرت دهلی	
				Rf. Th. 273.	Pl.
505	Dehli	795	Wts.	سلطان	دار الملك
506	<i>Dāru-l- mulk</i>		68.5-67 S. .5	سکندر شاه Rf. Th. 274.	دهلی ۷۹۵ <i>(505) A.S.B.</i> Pl.

¹ To the right of فیروز on the reverse is a portion of a letter which seems to be the ن of بن.

XXVI

MAHMÚD SHÁH II

A. H. 795-815.

A. D. 1392-1412.

N No.	Mint	Date	Weight and size	Obverse	Reverse
GOLD					
507	---	---	Wt. 174 S. .75	في زمن الامام امير المؤمنين خلدت خلافته	السلطان [الا عظم] ابو المحامد محمود شاه محمد شاه فيروز شاه سلطاني A.S.B.
508 509	---	80-	Wt. 169.5 S. .8	Rf. ep. Th. 276, but not published in gold. below legend " ^. Rf. B.M.C., 431.	but " " ابو المظفر (508) A.S.B. Pl.
SILVER					
A 510	---	806	Wt. 159 S. .9	" " ^ . 6 Rf. Nil.	" " Pl.
COPPER					
A 511	---	798	Wt. 136 S. .6	In circle شاه محمود Margin deleted. Rf. Th. 278.	المومنين نائب امير v 98 A.S.B.
512	---	800	Wt. 127	" "	" " ^ . .
513	Dehli Dáru-l- mulk	795	Wt. 67 S. .5	سلطاني محمود شاه Rf. Th. 280.	دار الملك دهلي v 95
514 515	"	797	Wt. 69.5	" "	" " v 97 (514) A.S.B.

Æ No.	Mint	Date	Weight and size	Obverse	Reverse
516	Dehli <i>Dáru-l-mulk</i>	800		As on No. 513.	As on No. 513, but A.S.B.
517	"	801	Wt. 70	"	" A.1
518	"	815	Wt. 71	"	" A10
519	"	816	Wt. 68.5	" (Posthumous.)	" A12
520	"	—	Wt. 56.3 S. .5	Legend in circle. " Rf. <i>I.M.C.</i> , p. 76 (12978).	but legend in " circle and no date. Pl.
521	"	—	Wt. 63 S. .6	In circle شاه محمود Rf. <i>I.M.C.</i> , p. 76 (12636).	دار الملك دهلى

XXVII

NAŞRAT SHÁH

A. H. 797-802 (?).

A. D. 1395-1399 (?).

Æ	Mint	Date	Weight and size	Obverse	Reverse
522	Dehli <i>Dáru-l-mulk</i>	—	Wt. 133 S. .65	شاه نصرت سلطان Rf. <i>J.A.S.B.</i> , 1896.	دار الملك دهلى A.S.B.
523	"	797	Wt. 60.8 S. .55	" Rf. Th. 284.	but below " v1v
524	"	798	Wt. 65.5	"	" v1A
525	"	—	Wt. 65.3 S. .57	" Rf. Th. 283.	" No date.

XXX

MUBÁRAK SHÁH

A. H. 824-837.

A. D. 1421-1433.

Æ No.	Mint	Date	Weight and size	Obverse	Reverse
COPPER					
526	Dehli <i>Hazrat</i>	833	Wt. 165 S. .7	In circle شاه مبارك <i>Margin</i> بحضرت دهلي Rf. Th. 288.	المومنين نائب امير ٨٣٣ <i>A.S.B.</i>
527	"	"		<i>Margin</i> " سلطان ضربت	" <i>Rivett-Carnac.</i>
528	"	835	Wt. 167.5	<i>Margin</i> " بحضرت دهلي سلطان	" ٨٣٥ (?)
529	Dehli <i>Dáru-l- mulk</i>	832	Wt. 78.5 S. .6	مبارك شاه سلطان Rf. Th. 289.	دار الملك دهلي ٨٣٣ <i>A.S.B.</i> Pl.
530	"	833	Wt. 86	"	but " ٨٣٣ <i>A.S.B.</i>
531 532	"	835	Wt. 83	"	" ٨٣٥
533	"	837	Wt. 79	"	" ٨٣٧

N No.	Mint	Date	Weight and size	Obverse	Reverse
GOLD					
534	—	841	Wt. 174.8 S. .75	في زمن الامام المومنين امير خلدت خلافته ٨٤١	السلطان الاعظم ابو المحامد محمد شاه [بن فرید شاه شاه بن خضر
				Rf. Th. 291.	Pl.
BILLON					
B 535	Dehli <i>Ilazrat</i>	846	Wt. 126.5 S. .65	[سلطان] محمد شاه فرید [شاه] [خضر] شاه بحضرت دهلي	الخليفة امير المومنين خلد خلافته ٨٤٦
				Rf. Th. 293.	
536	—	848	Wt. 139.5	"	" ٨٤٨
					A.S.B.
COPPER					
Æ 537	Dehli <i>Daru-l-mulk</i>	841	Wt. 70.5 S. .55	محمد شاه سلطان	دار الملك دهلي ٨٤١
				Rf. <i>I.M.C.</i> , p. 78 (10008).	Pl.
538	—	842	Wt. 80	"	" ٨٤٢
539	Dehli <i>Daru-l-mulk</i>	843	Wt. 82 S. .55	محمد شاه سلطان	دار الملك دهلي ٨٤٣
				Rf. Th. 295.	A.S.B.
540	—	844	Wt. 87	"	" ٨٤٤
541	—	845	Wt. 84	"	" ٨٤٥
					A.S.B.

XXXII
‘ÁLAM SHÁH

A. H. 849-855.

A. D. 1445-1451.

B No.	Mint	Date	Weight and size	Obverse	Reverse
542	—	852	Wt. 129.2 S. .71	للتيقة امير المومنين خلدت ٨٥٢ خلافته	سلطان عالمشاه بن محمد شاه
				Rf. Th. 297.	Pl.
Æ 543	—	850?	Wt. 136 S. .6	In circle عالمشاه Margin deleted.	المومنين نائب امير ٨٥٠
				Rf. Th. 300.	
544	Dehli <i>Dáru-l- mulk</i>	852	Wt. 70 S. .5	عالمشاه سلطان	دار الملك دهلي ٨٥٢
				Rf. Th. 301.	
545	—	853	Wt. 69.7	”	” ٨٥٣
					Pl.

XXXIII
BAHLOL LODÍ

A. H. 855-894.

A. D. 1451-1488.

B	Mint	Date	Weight and size	Obverse	Reverse
546	Dehli <i>Hazrat</i>	857	Wt. 146 S. .7	في زمن امير المومنين خلد خلافته ٨٥٧	المتوكل على الرحمن بهلول شاه سلطان بحضرت دهلي
				Rf. Th. 311.	Pl.
547	”	858	Wt. 147.5	” ٨٥٨	”

B No.	Mint	Date	Weight and size	Obverse	Reverse
548	Dehli <i>Hazrat</i>	859	Wt. 145.5	As on No. 546, but ۸۵۹	As on No. 546.
549	"	860	Wt. 142	" ۸۶۰	"
550	"	862	Wt. 143	" ۸۶۲	"
551	"	863	Wt. 141	" ۸۶۳	"
552	"	875	Wt. 136	" ۸۷۵	"
553	"	877	Wt. 144	" ۸۷۷	"
554	"	881	Wt. 143.5	" ۸۸۱	"
555	"	885	Wt. 146	" ۸۸۵	"
556	"	886	Wt. 139.5	" ۸۸۶	"
557	"	887		" ۸۸۷	" A.S.B.
558	"	888	Wt. 133	" ۸۸۸	" A.S.B.
559	"	889	Wt. 140	" ۸۸۹	"
560	"	892	Wt. 142.5	" ۸۹۲	" A.S.B.
561	"	893		" ۸۹۳	" A.S.B.
562 563	"	—	Wts. 58-56 S. .55	الخليفة امير المؤمنين خلدت خلافته	بهلول شاه سلطان بحضرت دهلي

Æ No.	Mint	Date	Weight and size	Obverse	Reverse
COPPER					
564	[Dehli Hazrat]	867	Wt. 137.8 S. .7	In circle بہلول شاہ Margin obliterated. Rf. Th. 315.	المومنين نائب امير ٨٦٧
565	"	868	Wt. 134	"	" ٨٦٨
566	"	871		"	" ٨٧١
567	"	873	Wt. 134	"	" ٨٧٣
568	"	875		"	" ٨٧٥ <i>Rivett-Carnac.</i>
569	Dehli Hazrat	878	Wt. 138	" but in margin [حضرت دہلی]	" ٨٧٨ <i>A.S.B.</i>
570	[Dehli Hazrat]	889	Wt. 150	" No margin.	" ٨٨٩ <i>A.S.B.</i> Pl.
571	"	894		"	" ٨٩٤ <i>Rivett-Carnac.</i>
572	Dehli Daru-l- mulk	857	Wt. 82 S. .5	بہلول شاہ سلطان Rf. Th. 313.	دار الملك دہلی ٨٥٧ Pl.
573	—	863	Wt. 72	"	" ٨٦٣ <i>A.S.B.</i>

Æ No.	Mint	Date	Weight and size	Obverse	Reverse
574	Dehli <i>Daru-l-mulk</i>	865		As on No. 572.	As on No. 572. ۸۶۵ A.S.
575	"	866		"	" ۸۶۶ A.S.
576	"	867	Wt. 70	"	" ۸۶۷
577	"	868	Wt. 71	"	" ۸۶۸
578	"	877	Wt. 66.5	"	" ۸۷۷
579	Jaunpūr	888	Wt. 67 S. .55	بهلول شاه سلطان Rf. <i>B.M.C.</i> , 493.	شهر جونپور ۸۸۸ A.S.
580	"	889	Wt. 69.3	"	" ۸۸۹
581	"	893	Wt. 60.5	"	" ۸۹۳ A.S. 1

XXXIV

SIKANDAR SHÁH II LODÍ

A. H. 894-923.

A. D. 1488-1517.

B				BILLON	
582	—	896	Wt. 143 S. .7	في زمن امير المؤمنين خلدت خلافته ۸۹۶ Rf. Th. 316.	المتوكل على الرحمن سكندر شاه بهلول شاه سلطان A.S. F

B No.	Mint	Date	Weight and size	Obverse	Reverse
583	—	897	Wt. 144	As on No. 582, but Λ 9 v	As on No. 582. A.S.B.
584	—	898	Wt. 135.5	” Λ 9 A	” A.S.B.
585	—	899	Wt. 143	” Λ 9 i	” A.S.B.
586	—	902	Wt. 141	” 9. r	” A.S.B.
587	—	903		” 9. r	” A.S.B.
588	—	904	Wt. 128	” 9. f	” A.S.B.
589	—	905	Wt. 144	” 9. o	” A.S.B.
590	—	906		” 9. i	” A.S.B.
591	—	907		” 9. v	” A.S.B.
592	—	908		” 9. A	” I.M.
593	—	909	Wt. 142	” 9. 9	” A.S.B.
594	—	912		” 9. r	” A.S.B.

B No.	Mint	Date	Weight and size	Obverse	Reverse
595	—	913	Wt. 141	As on No. 582, but 91r	As on No. 582, <i>A.S.B.</i>
596	—	914		“ 91r	“ <i>A.S.B.</i>
597	—	915		“ 91o	“ <i>A.S.B.</i>
598	—	916		“ 91i	“ <i>A.S.B.</i>
599	—	917		“ 91v	“ <i>A.S.B.</i>
600	—	918		“ 91a	“ <i>A.S.B.</i>
601	—	919		“ 91q	“ <i>A.S.B.</i>
602	—	920		“ 91r	“ <i>I.M.</i>
603	—	901	Wt. 55 S. .55	“ (curtailed). 91i	“ (curtailed).
				Rf. Th. 317.	
604	—	902	Wt. 56	“ 91r	
605	—	908	Wt. 51.5	“ 91a	

B No.	Mint	Date	Weight and size	Obverse	Reverse
606 607	• —	—	Wts. 32.5-31 S. .35	Portions of similar legends. Rf. <i>Nil.</i>	Portions of similar legends. <i>A.S.B.</i>
608	—	898	Wt. 17.5 S. .35	Parts of سكندر بهاول Rf. <i>I.M.C.</i> , p. 85 (12649). خلافتہ ۸۹۸

XXXV

IBRÁHÍM SHÁH II LODÍ

A. H. 923-937.

A. D. 1517-1530.

B				BILLON	
609	—	925	Wt. 77 S. .55	Portions of فی زمن امیر المؤمنین خلدت خلافتہ ۹۲۵ Rf. Th. 318.	Portions of المتوکل علی الرحمن ابراہیم شاہ سکندر شاہ سلطان Pl.
610	—	926	Wt. 88.5	” ۹۲۶	” <i>A.S.B.</i>
611	—	925	Wt. 42.5 S. .45	” ۹۲۵ Rf. Th. 320.	”
612	—	926	Wt. 43	” ۹۲۶	” Pl.
613	—	927	Wt. 39.5	” ۹۲۷	”

A. H. 946-952.

A. D. 1540-1545.

N No.	Mint	Date	Weight and size	Obverse	Reverse
GOLD					
614	?	?	Wt. (looped) S. .95	In circle The Kalima. Margin deleted. Rf. <i>J.R.A.S.</i> , 1900, p.778.	In circle شاه ن شير سلطان خلد الله ملكه و سلطانه Margin deleted.
SILVER					
AR 615 616	Ágra	948	Wts. 179-173.5 S. 1.2	In square لا اله الا الله محمد رسول الله <i>Margins</i> Left عمر الفاروق Top عثمان العفان Right علي المرتضى Bottom ابابكر الصديق Rf. Th. 345.	In square ۹۴۸ سلطان شير شاه خلد الله ملكه سهي سهر ساھ <i>Margins</i> Left السلطان العادل Top ابو المظفر فريد Right الدنيا و الدين Bottom ضرب آگره <i>A.S.B.</i> Pl.
617	"	949	Wt. 175	"	" ۹۴۹
618	"	949	Wt. 172 S. 1.1	As on No. 615. Rf. <i>B.M.C.</i> , 538.	As on No. 615, but ۹۵۹ sideways on left of area ملكه <i>A.S.B.</i>

Æ No.	Mint	Date	Weight and size	Obverse	Reverse
619	[Bhán-púr]	949	Wt. 174 S. 1	As on No. 615. Rf. Th. 353.	In square ۹۴۹ السلطان شیر شاه خلد الله ملكه श्रीसिरसाही M. m. 8 to right of date. <i>Margins</i> Top السلطان العادل Right ابو المظفر فريد Bottom الدنيا و الدين Left (?) <i>Málda.</i>
620	Fathábád	949	Wt. 173 S. 1	In square The Kalima. Below السلطان العادل <i>Margins</i> Top ابوبكر Left على Bottom عمر Rf. <i>J.R.A.S.</i> , 1900, p. 491 (variant).	In square شاه شیر السلطان خلد الله ملكه ۹۴۹ श्रीसिरसाहि <i>Margins</i> Bottom فتحاباد Right ريد الدنيا Left و الدين Top ابو المظفر
621 622	Gwáliar	949	Wts. 179-174 S. 1.2	In square The Kalima. <i>Margins</i> Left عمر الفاروق Top عثمان العنان Right على المرتضى Bottom ابابكر الصديق Rf. <i>I.A.</i> , 1888 (1).	In square سلطان شیرشا خلد الله ملكه ۹۴۹ श्रीसिरसाह <i>Margins</i> Left السلطان العادل Top ابو المظفر فريد Right الدنيا و الدين Bottom ضرب كوالير (621) <i>A.S.B.</i> Pl.

R. No.	Mint	Date	Weight and size	Obverse	Reverse
623	Gwáliar	951	Wt. 173 S. 1.1	As on No. 621. Rf. <i>B.M.C.</i> , 539.	As on No. 621, but date sideways to left of area ملکہ ۹۵۱ <i>A.S.B.</i>
624	"	"	Wt. 172	"	As on No. 621, but سلطان ۹۵۱ شیر شاه
625	"	952	Wt. 170	"	As on No. 621, but ملکہ ۹۵۲
626	[Jahánpanáh] ¹	946	Wt. 172 S. 1	In square The Kalima. Below <u>السلطان العادل</u> <i>Margins</i> Top ابوبکر Left علی Right عمر Bottom عثمان	In square شاه ن شیر السلطا خدا الله ملکہ ۹۴۶ سہیرساہی <i>Margins</i> Right الدین Bottom ابو المظفر
627	Jahánpanáh	947	Wt. 174 S. 1	" Rf. <i>Ind. Ant.</i> , 1888 (2).	In square شاه ن شیر السلطا خدا الله ملکہ و سلطانہ ۹۴۷ سہیرساہی <i>Margins</i> Left جہاننباہ Top فرید الدنیا Right و الدین Bottom ابو المظفر <i>Málda.</i>
628	"	948	Wt. 172.5	" Rf. <i>B.M.C.</i> , 530.	" <i>Málda.</i>
629	"	"	Wt. 172	"	but m. m. 5 in سلطان ن <i>A.S.B.</i>

¹ A part of Dehli.

R. No.	Mint	Date	Weight and size	Obverse	Reverse
630 631	Jahánpanáh	948	Wts. 170- 177.5	As on No. 626.	As on No. 628, but m. m. 6 in ن of سلطان (631) A.S.B.
632	"	"	Wt. 174	"	" but m. m. 7. Málda.
633	"	949	Wt. 164.4	"	" but ۹۴۹ Rivett-Carnac. Pl.
634	"	"	Wt. 173 S. 1.2	In circle لا اله الا الله محمد رسول الله M. m. 6. <i>Margin</i> السلطان العادل ابا بكر عمر عثمان على M. m. 2 and 8.	In circle شاه السلطان شیر خلد الله ملكه و سلطانه ۹۴۹ M. m. 7. <i>Margin</i> فريد الدنيا و الدين ابو المظفر جهانپناه श्रीसिरसाही A.S.B.
635	Kálpí	949	Wt. 179 S. 1	In double square لا اله الا الله محمد رسول الله ضرب كالپي * <i>Margins</i> Left ابا بكر الصديق Top عمر الفاروق Right عثمان الععان Bottom على المرتضى	In double square شیر شاه سلطان خلد الله ملكه سنه ۹۴۹ <i>Margins</i> Left فريد الدنيا Top و الدين . . . Right ابو المظفر Bottom श्रीसिरसाही A.S.B. Pl.
636	"	950	Wt. 175 S. 1	" Rf. Nil.	" but Nāgri in arca and date १०. in bottom margin. Málda. Pl.

R. No.	Mint	Date	Weight and size	Obverse	Reverse
637	Rasúlpúr 'urf?	950	Wt. 166 S. 1·1	In square لا اله الا الله محمد رسول الله <i>Margins</i> Left عمر الخطاب Top عثمان العفان Right علي المرتضى Bottom ابابكر صديق	In square السلطان شیر شاه خلد الله ملكه श्रीसिरसाह M.m. 9 over خ <i>Margins</i> Left ابو المظفر فرید Top الدنيا و الدين Right سنة ٩٥٠ Bottom رسولپور عرف ؟ M.m. 10 in right margin. A.S.B. Pl.
638	Satgáon	950	Wt. 175 S. 1	In circle The Kalima. <i>Margin</i> ابابكر عمر عثمان على السلطان العادل M.m. 8 after عثمان and عادل Rf. <i>J.R.A.S.</i> , 1900.	In circle . شاه شیر السلطان خلد الله ملكه و سلطانه <i>Margin</i> فرید الدنيا و الدين ابو المظفر ٩٥٠ ضرب ستگانو श्रीसिरसाही Málda. Pl.
639	Sharíf- ábád	946	Wt. 176 S. 1	In square لا اله الا الله محمد رسول الله السلطان العادل <i>Margins</i> Right عمر Bottom عثمان Left علي Top ابوبكر	In square شاه شیر السلطان خلد الله ملكه شريفاباد ٩٤٦ श्रीसिरसाही <i>Margins</i> Right فرید Bottom الدنيا Left و الدين Top ابو المظفر Rf. <i>B.M.C.</i> , 526. A.S.B.
640	"	948	Wt. 174	"	" ٩٤٨ Málda.

R. No.	Mint	Date	Weight and size	Obverse	Reverse
641	Sharff-ábád	949	Wt. 174.5 S. 1	In double circle لا اله الا الله محمد رسول الله <i>Margin</i> السلطان العادل ابوبكر عمر عثمان على *	In double circle شاه سلطان شیر خلد الله ملكه شرفاباد <i>Margin</i> فريد الدنيا و الدين ابوالمظفر श्रीसिरसाही १ॴ१
				Rf. Th. 349.	A.S.B. Pl.
642	Shergarh	947	Wt. 177 S. 1	In square لا اله الا الله محمد رسول الله السلطان العادل <i>Margins</i> Left علي Top ابوبكر Right عمر Bottom عثمان	In square شاه شیر السلطان خلد الله ملكه و سلطانه ١٤٧ श्रीसिरसाही <i>Margins</i> Left ضرب شیرگره Top فريد الدنيا Right و الدين Bottom ابوالمظفر
				Rf. B.M.C., 532.	A.S.B.
643	"	948	Wt. 178	"	" ١٤٨
644	"	"	Wt. 178.5 S. 1	In double square لا اله الا الله محمد رسول الله <i>Margins</i> Left علي مرتضى Top ابوبكر الصديق Right عمر الفاروق Bottom عثمان ذى النورين	In double square شاه سلطان شیر خلد الله ملكه <i>Margins</i> Left श्रीसिरसाही Top فريد الدنيا و Right الدين ابوالمظفر Bottom ضرب شیرگره ١٤٨ ح in lower right corner of area.
				Rf. Th. 346.	A.S.B.

R No.	Mint	Date	Weight and size	Obverse	Reverse
645	Shergarh	948	Wt. 174	As on No. 644.	As on No. 644. No ح <i>Málda.</i> Pl.
646	"	949	Wt. 173	"	" ٩٤٩ <i>Málda.</i>
647	"	"	Wt. 176	" * in area.	" * in area.
648 649	Shergadh 'urf Shakk-i- Bakar	950	Wt. 175 S. 1	In looped square The Kalima. <i>Margins</i> Left عمر الخطاب Top عثمان العنان Right على المرتضى Bottom ابابكر صديق	In looped square السلطان شاه شيسر * خلد الله ملكه श्रीसिरसाह <i>Margins</i> Left فريد الدين والد Top نيا ابو المظفر Right ضرب شيرگده Bottom عرف [شق] بكر. ٩٥٠
				Rf. <i>B.M.C.</i> , 542.	<i>A.S.B.</i> Pl.
650	"	951		"	" ٩٥١
651	Shergarh 'urf Hazrat Dehli	949	Wt. 172 S. 1	In square The Kalima. <i>Margins</i> Top الفاروق عثمان Right العنان على المرتضى	In square As on No. 619. <i>Margins</i> Left ابو المظفر فريد Top الدنيا و الدين Bottom حضرت دهلي
				Rf. Th. 344.	<i>Málda.</i>

Æ No.	Mint	Date	Weight and size	Obverse	Reverse
652	Shergarh 'urf Hazrat Dehli	951	Wt. 172 S. 1.1	<p>In square The Kalima.</p> <p><i>Margins</i> Left ابابكر الصديق عمر Top الفاروق عثمان Right على Bottom السلطان العادل</p> <p>Rf. Th. 344 (variant).</p>	<p>In square ۹ ۵۱ السلطان شیر شاه خلد الله ملكه سراسر ساه (<i>sic</i>) <i>Margins</i> Bottom ابو المظفر فرید Left الدنيا و الدين Top ضرب شیرگره عر Right ف حضرت دهلي</p> <p>Pl.</p>
653	Ujjain	949	Wt. 172.5 S. 1.1	<p>In circle لا اله الا الله محمد رسول الله <i>Margin</i> السلطان العادل ضرب اجين ابابكر عمر عثمان (<i>sic</i>) على After اجين and على m. m. 8 inverted.</p> <p>Rf. <i>J.A.</i>, 1888 (9).</p>	<p>In circle شاه سلطان شیر خلد الله ملكه و سلطانه <i>Margin</i> فرید الد (a) نیا و الدين ابو المظفر جهانپناه (b) سراسر ساه ۹۴۹ At (a) and (b) m. m. 8 in- verted.</p> <p><i>A.S.B.</i> Pl.</p>
654	(?)	(?)	Wt. 174 S. 1.1	<p>In double circle The Kalima, but الرسول for رسول Traces of usual marginal legend.</p> <p>Rf. <i>J.R.A.S.</i>, 1900, p. 779.</p>	<p>In double circle ن السلطان شاه شیر خلد الله خلافته Traces of usual marginal legend.</p> <p>Pl.</p>

Æ No.	Mint	Date	Weight and size	Obverse	Reverse
Without mint name					
<i>Square areas</i>					
Var. α					
655	—	946	Wt. 174 S. 1	In square لا اله الا الله محمد رسول الله السلطان العادل <i>Margins</i> Top ابوبكر Right عمر Bottom عثمان Left على	In square شاه شير السلطان خلد الله ملكه ٩٤٦ سیرساही <i>Margins</i> Top ابو المظفر Right فرید Bottom الدين Left و الدنيا
				Rf. Th. 351.	<i>Rivett-Carnac.</i> Pl.
656	—	948	Wt. 175	”	” ٩٤٨ <i>A.S.B.</i>
657	—	949	Wt. 175	”	” ٩٤٩
658	—	(?)	Wt. 179 S. 1	As on No. 655, but a small circle to left of علی in margin.	As on No. 655, but date confused. <i>A.S.B.</i> Pl.
Var. β					
659 660	—	946	Wt. 171	As on No. 655.	As on No. 655, but شير شاه in two lines only. <i>Málda.</i> Pl.
661 662	—	947	Wt. 176	”	” ٩٤٧ Pl.
663	—	948		(looped.)	” ٩٤٨ <i>Rivett-Carnac.</i>

R. No.	Mint	Date	Weight and size	Obverse	Reverse
664	—	948	Wt. 173 S. 1	As on No. 626. Rf. <i>J.A.S.B.</i> , 1904, <i>Num.</i> <i>Sup.</i> II.	In square شاه ن شیر السلطان خلد الله ملكه و سلطا ۹۴۸ نه <i>Margins</i> Top ابو المظفر Right فرید Bottom الدنيا Left و الدين <i>Málda.</i> Pl.
665	—	950	Wt. 174 S. 1.1	In square The Kalima. <i>Margins</i> Right ابوبکر الصديق Bottom عمر الفاروق Left } obliterated. Top } Rf. Not previously published.	In square سلطان ۹۵۰ شیر شاه خلد الله ملكه श्रीसीरसाही * over خ M.m. 15 over سلطان of <i>Margins</i> Right فرید الدنيا Bottom و الدين Top ابو المظفر Left obliterated. <i>A.S.B.</i> Pl.
666	—	"	Wt. 176.5 S. 1.2	Circular areas In circle لا اله الا الله محمد رسول الله <i>Margin</i> السلطان العادل (a) ابابکر عمر عثمان (b) (sic) علی At (a) and (b) m. m. 8 in- verted. Rf. <i>B.M.C.</i> , 553.	In circle شاه ن شیر سلطا خلد الله ملكه و سلطانه <i>Margin</i> (a) فرید الدنيا و الدين ابو (b) المظفر श्रीसरसाही ۹۴۹ At (a) and (b) m. m. 8 in- verted. <i>Rivett-Carnac.</i> Pl.

R. No.	Mint	Date	Weight and size	Obverse	Reverse
667	—	950	Wt. 174.5	As on No. 666.	As on No. 666, but ۹۰. and after ابو m. m. 11. <i>A.S.B.</i>
668	—	949	Wt. 174 S. 1.3	In circle لا اله الا الله محمد رسول الله <i>Margin</i> السلطان العادل ابو بكر عمر (b) عثمان (c) على At (a) m. m. 8, at (b) m. m. 2, at (c) m. m. 6. Rf. <i>B.M.C.</i> , 552.	In circle شاه السلطان شیر خلد الله ملكه و سلطانه <i>Margin</i> فر (a) يد الدنيا و الدين (b) ابو المظفر (c) سنة ۹۴۹ श्रीसिरसाह At (a) m. m. 8, at (b) m. m. 2, at (c) m. m. 6. <i>A.S.B.</i>
669	—	"	Wt. 176	As on No. 668, but only m. m. 8 and m. m. 6 in margin.	As on No. 668, but only m. m. 8 and m. m. 6 in margin. <i>Málda.</i> Pl.
670	—	950	Wt. 175	As on No. 668.	As on No. 668, but ۹۰. <i>A.S.B.</i> Pl.
671	—	951	Wt. 174	As on No. 668.	As on No. 668, but ۹۰۱ <i>A.S.B.</i>
672	—	949	Wt. 173 S. 1	In circle The Kalima. <i>Margin</i> ابابكر عمر عثمان (a) على السلطان العادل (b) At (a) and (b) m. m. 8. Rf. Th. 348.	In circle شاه سلطان شیر خلد الله ملكه و سلطانه <i>Margin</i> فريد الد (a) نيا و الدين ابو المظفر (b) श्रीसिरसाही ۹۴۹ At (a) and (b) m. m. 8. <i>A.S.B.</i>

R No.	Mint	Date	Weight and size	Obverse	Reverse
673	—	950	Wt. 174.5	As on No. 672.	As on No. 672, but 90. A.S.B.
674	—	951	Wt. 174	"	but 901 Málda.
675	—	"	Wt. 173	"	" but m. m. 12 before date. A.S.B. Pl.
676	—	948	Wt. 179.5 S. 1.1	In circle لا اله الا الله سول الله محمد ر Margin ابوبكر (a) عمر (b) عثمان (a) علي السلطان العادل (b) At (a) m. m. 8, at (b) m. m. 13. Rf. Not previously published, but cp. <i>J.R.A.S.</i> , 1900, p. 778, Pl. II (16).	شاه السلطان شير خلد الله ملكه و سلطانه 948 Margin فريد الدنيا و الدين (a) (b) ابو المظفر असिरसाही (a) (b) At (a) m. m. 8, at (b) m. m. 14. A.S.B. Pl.
677	—	949	Wt. 178 S. 1.1	As on No. 676, but no marginal ornaments. Rf. Not previously published.	As on No. 676, but date in margin after المظفر . No marginal ornaments. A.S.B. Pl.

Æ No.	Mint	Date	Weight and size	Obverse	Reverse
COPPER					
678	Abú ¹	951	Wt. 303 S. .9	In looped square في عهد لامير (sic) الحامى ٩٥١ <i>Margin</i> Right ٩٥١ and m. m. 8.	In looped square سلطان شاه شير ب ضر ابو <i>Margins</i> Top سلطان Right ابو المظفر
				Rf. <i>I.M.C.</i> , p. 93 (13049).	Pl.
679	Ágra ²	950	Wt. 315 S. .9	In looped square في عهد لا مير (sic) الحامى ٩٥٠ <i>Margin</i> Bottom السلطان	In looped square سلطان شاه شير ضرب آكره <i>Margins</i> Bottom ابو المظفر Left خلد الله Top ملكه
				Rf. Th. 356.	Pl.
679 (a)	"	"	—	" <i>Margin</i> Left العادل	" Margins obliterated.
					A.S.B.
680	"	951	Wt. 317	As on No. 679, but in last line الحامى ٩٥٠ Margins illegible.	As on No. 679. <i>Margins</i> Right ملكه و Bottom سلطانه Rest illegible.
					A.S.B.
681	"	"	Wt. 318	but الحامى ٩٥١ <i>Margins</i> Bottom الدين Left الديان	" <i>Margins</i> Left خلد الله Right و سلطانه Bottom ابو المظفر

¹ Abú was a fortress on a hill, situated in long. 73°, lat. 25°. Mál Deo, Rájá of Jodhpur, shut himself up in the fort when driven out of Jodhpur by Khawás Khán, one of Sher Sháh's nobles (Dorn's *History of the Afgháns*, p. 140). The double date is remarkable.

² The full margins, read: *Obv.* الدين الدين الديان السلطان العادل *Rev.* ابو المظفر خلد الله ملكه و سلطانه

Æ No.	Mint	Date	Weight and size	Obverse	Reverse
682	Alwar	950	Wt. 315 S. .9	As on No. 679. <i>Margins</i> Top الدين Right Rf. <i>J.A.S.B.</i> , 1880.	As on No. 679, but ضرب الور <i>Margins</i> Right و سلطانه Bottom ابو المظفر <i>A.S.B.</i>
683	"	952	Wt. 319	" 952 <i>Margin</i> Left العادل	"
684	Biána	950	Wt. 316 S. .9	فريد الدنيا و الدين ابو المظفر السلطا العال ن د Rf. <i>J.A.S.B.</i> , 1890, p.161.	In dotted circle خلد الله سلطان ملكه شاه ششير ضرب بيانه سنة 950. Pl.
685	"	951	Wt. 317 S. .9	In dotted circle في عهد امير العادل ابو المظفر فريد الدنيا و الدين Rf. <i>J.A.S.B.</i> , 1890, p.161.	" 951 <i>A.S.B.</i>
686	"	"	Wt. 319	" but فريد in last line.	" Pl.
687 688	Chunár	950	Wt. 316 S. .9	As on No. 679, but للمال in third line. * over ح <i>Margins</i> Bottom الدنيا Left الدين Top العادل Right 950. [m. m. 8] Rf. Not previously published.	In looped square شاه سلطان ششير خلد الله <i>Margins</i> Bottom ملكه Left و سلطانه Top ابو المظفر ب Right ضرب چنار <i>A.S.B.</i> Pl.

Æ No.	Mint	Date	Weight and size	Obverse	Reverse
689	[Chunár]	951	Wt. 319 S. .9	In square فيعهد الميرة الحاكم <i>Margin</i> Right سنة ٩٥١	In square سلطان شير شاه خلد الله Margins obliterated.
690 $\frac{1}{2}$	"	(?)	Wt. 149 S. .7	In square في عهد الإميرة الحاكم * over حاكم Margins obliterated.	In square شيرن شاه سلطا خلد الله ملكه <i>Margin</i> Top ابو المظفر A.S.B.
691 $\frac{1}{2}$	"	950	Wt. 151 S. .7	In square فيعهد الإميرة الحاكم * over حاكم <i>Margin</i> Right ٩٥٠.	In square سلطان شاه شير * خلد الله Margins obliterated. A.S.B.
692 $\frac{1}{2}$	"	—	Wt. 153 S. .7	" Margins obliterated.	"
693	Gwáliar	950	Wt. 314 S. .9	As on No. 679, but الحاكم ٩٥٠ <i>Margin</i> Bottom السلطان Rf. Th. 358.	As on No. 679. ضرب كوالير Margins illegible. A.S.B.
694	"	951	Wt. 319.5 S. .9	As on No. 679, but الحاكم ٩٥١ <i>Margins</i> Right الديان Bottom السلطان	" Margins illegible. A.S.B.
695	"	"	Wt. 315	As on No. 679, but ٩٥١	" <i>Margin</i> Right سلطانه
696	"	"	"	<i>Margin</i> Left العادل	" <i>Margin</i> Top ملكه و

Æ No.	Mint	Date	Weight and size	Obverse	Reverse
697	Gwáliar	95-	Wt. 315 S. .95	As on No. 679, but للمال <i>Margins</i> Bottom الدين Left الديان Right ٩٥ Rf. Nil.	As on No. 679, but * to left of شير <i>Margins</i> Bottom خلد الله Left [m. m. 8] ملكه Right و سلطانه A.S.B. Pl.
697 (a)	"	(?)	Wt. 308	Area as above. <i>Margins</i> illegible.	" but top margin ابو المظفر A.S.B.
698	Hissár	950	Wt. 314.5 S. .95	في عهد امير للمال [فر] يد الدنيا و الد Rf. I.M.C., p. 96.	ابو المظفر شير شاه خلد الله ملكه ٩٥٠ حصار ضرب Pl.
699	"	(?)	Wt. 317 S. .95	As on No. 679, but in third line للمال and m. m. 11 over ح <i>Margin</i> Top العادل Rf. Th. 357.	As on No. 679, but ضرب حصار <i>Margins</i> Top ابو المظفر Bottom خلد الله Left ملكه Right و سلطانه A.S.B.
700	"	(?)	Wt. 317	"	" but * to left of شير A.S.B.
701	"	(?)	Wt. 318	but * over ح <i>Margin</i> Bottom الدين	No star. "
702	"	(?)	Wt. 317	<i>Margin</i> Left الديان	" A.S.B.
703 $\frac{1}{2}$	"	(?)	Wt. 157 S. .74	but m. m. 11 over ح <i>Margin</i> Top العادل	" Margins obliterated. A.S.B.

Æ No.	Mint	Date	Weight and size	Obverse	Reverse
704 $\frac{1}{2}$	Hissár	(?)	Wt. 154	As on No. 703. <i>Margin</i> Bottom الدين	As on No. 703.
705	Kálpí	949	Wt. 306 S. -8	السلطان العادل ابو المظفر شير شاه سلطان Rf. <i>J.A.S.B.</i> , 1890.	خلد الله ملكه ضرب كالبه ۹۴۹ <i>A.S.B.</i>
706	"	"	Wt. 305	"	" but without cross. Pl.
707	"	950	Wt. 316 S. -9مير..... ۹۵۰ ضرب كالبه Rf. <i>J.A.S.B.</i> , 1890, p.162. السلطان ابو المظفر شير شاه العادل
708	"	"	Wt. 314 S. -95	As on No. 679, but in third line الحامه * over ح <i>Margins</i> Bottom الدين Left Top العادل Right سنة ۹۵۰ Rf. <i>J.A.S.B.</i> , 1890.	As on No. 679, but ضرب كالبه <i>Margins</i> Right خلد الله Bottom [m. m. 8] ملكه Left و سلطانه Top ابو المظفر <i>A.S.B.</i>
709 $\frac{1}{2}$	"	"	Wt. 150 S. -75	" <i>Margin</i> Right ۹۵۰.	" <i>Margin</i> Top ابو المظفر
710	"	(?)	Wt. 316	but no star. "	" <i>A.S.B.</i>
711 $\frac{1}{2}$	"	(?)	Wt. 153 S. -8	but الحامه <i>Margins</i> Bottom الدين Left الديان Rf. <i>J.A.S.B.</i> , 1890.	" <i>Margin</i> Right خلد الله <i>A.S.B.</i>

Æ No.	Mint	Date	Weight and size	Obverse	Reverse
712 $\frac{1}{2}$	Kálpí	95-	Wt. 155.5	As on No. 708, but × over الحالى <i>Margins</i> Left الديان Right ٩٥	As on No. 708. <i>Margins</i> Top ابو المظفر Bottom ملكه Left و سلطانه
713	Lakhnau	—	Wt. 319 S. .9	في عهد الامير الحاكم الدينان الدين فريد و Rf. <i>I.M.C.</i> , p. 97.	ابو المظفر شاه سلطان شير ضرب خلد الله لكهنو ملكه Pl.
714	Malot	950	Wt. 315 S. 1	As on No. 679, but الحالى M. m. 2 over الح <i>Margins</i> Left الد (a) يان Top العادل Right ٩٥. (b) At (a) m. m. 2, at (b) m. m. 8. Rf. <i>I.M.C.</i> , p. 97 (8671).	As on No. 679, but ضرب ملوت <i>Margins</i> Bottom خلد (a) الله Top ابو المظفر (a) Right و سلطا (a) نه At (a) m. m. 2. Pl.
715	"	951	Wt. 307 S. 1	" but no m. m. in area. <i>Margins</i> Bottom ٩٥١ Rest obliterated. Rf. <i>J.A.S.B.</i> , 1890, p. 157.	" <i>Margin</i> Top و سلطانه ?
716	"	(?)	Wt. 321	As on No. 679, but in third line الحالى <i>Margins</i> Right الد (a) ين Top العادل At (a) m. m. 2.	As on No. 679, but ضرب ملوت <i>Margins</i> Top ابو المظفر Bottom و سلطانه A.S.B.
717	"	(?)	Wt. 320.5	"	" <i>Margin</i> Right (a) (b) ملكه At (a) m. m. 8, at (b) m. m. 2.

Æ No.	Mint	Date	Weight and size	Obverse	Reverse
718	Malot	(?)	Wt. 313	As on No. 716.	As on No. 716. <i>Margins</i> Top أبو المظفر Left خلد (a) الله At (a) m. m. 2.
719 720	Nárnol	950	Wts. 322-321 S. .9	but " لالمى * over ح <i>Margins</i> Bottom الدين Left الدين Top العادل Right ٩٥. [m. m. 8]	but " نارنول ضرب * to left of شير <i>Margins</i> Bottom خلد الله Left ملكة Top أبو المظفر Right و سلطانه
				Rf. Th. 358.	A.S.B.
721	"	951	Wt. 320	but in right margin ٩٥١	No star. A.S.B.
722	"	952	Wt. 321.5	" ٩٥٢	"
723	Sambhal	950	Wt. 326 S. .85	As on No. 679, but لما ٩٥٠ م <i>Margins</i> Bottom الدين Right العادل	As on No. 679, but سنهبل ضرب <i>Margins</i> Right خلد الله Top أبو المظفر
				Rf. J.A.S.B., 1880.	A.S.B.
724	"	951	Wt. 321	but " ٩٥١ Very crude lettering. Margins illegible.	" Margins illegible. A.S.B.
725	"	"	Wt. 317.5	<i>Margins</i> " Left و الدين Top السلطان ?	" <i>Margin</i> " Right خلد الله

Æ No.	Mint	Date	Weight and size	Obverse	Reverse
726	Sambhal	951	Wt. 317	As on No. 723. <i>Margin</i> Bottom فرید الدنيا	As on No. 723. <i>Margin</i> Left سلطانه
					Pl.
727	Shergarh	"	Wt. 323.5 S. 1	but in third line الجامع <i>Margins</i> Top العادل Right ۹۰۱ *	but شيرگره ضرب <i>Margins</i> Top ابو المظفر Right فرید ?
				Rf. <i>J.A.S.B.</i> , 1890, p.157.	Pl.
728	Shergarh 'urf Dehli	950	Wt. 317.5 S. .9	As on No. 679, but لخا ۹۰۵ مے <i>Margins</i> Bottom الدين Left الديان Top السلطان Right العادل	As on No. 679, but ب شير ضرگره <i>Margins</i> Right خلد الله Bottom ملكه عر
				Rf. Th. 358.	
729	"	951	Wt. 317	As on No. 679, but لخا ۹۰۱ مے <i>Margins</i> Left الديان Top السلطان	" <i>Margin</i> Bottom ملكه عر
					A.S.B.
730	"	"	Wt. 311.5	" <i>Margins</i> Lower الدين Left الديان	" <i>Margin</i> Left ف دهلي
731	"	"	Wt. 318 S. .85	" <i>Margin</i> Lower الدين	" <i>Margins</i> Top ابو المظفر Right خلد الله
					A.S.B.

Æ No.	Mint	Date	Weight and size	Obverse	Reverse
732	Shergarh 'urf Dehli	952	Wt. 315	As on No. 729. ۹۵۲	As on No. 728.
733 734 ¹	Shergarh Fort	951	Wts. 316-302 S. .85	السلطان العادل شیر شاه خلد الله خلافته Rf. <i>J.A.S.B.</i> , 1890, p.162.	قلعه دار الضرب شیرگره ۹۵۱ (733) <i>A.S.B.</i> Pl.
735	"	952	Wt. 302.7	"	" ۹۵۲
736 737	Shergarh Fort 'urf (?)	(?)	Wts. 318-309 S. .95	In square الامیر الغازی فی عهد <i>Margins</i> Top (?) عرف ببول Left سنة Bottom Right قلعه شیرگره Rf. <i>J.A.S.B.</i> , 1890, p.158.	In square سلطان عادل شاه شیر <i>Margins</i> Top خلد الله Left ملکه و سلطانہ Bottom ابو المظفر? Right Pl.
738 739	"	(?)	Wt. 319.6 S. .95	" but thicker lettering. <i>Margins</i> Right (?) ببول عرف Rest obliterated. Rf. <i>J.A.S.B.</i> , 1890, p.158.	ن سلطا عادل شیر شاه To left of عادل m. m. 8. <i>Margins</i> Left فرید الدنيا والد? Top بین خلد الله Right ملکه و سلطانہ Pl.
740	"	951	Wt. 323 S. .9	" <i>Margins</i> Bottom ۹۵۱ ... Left ضرب	" <i>Margins</i> obiterated.

¹ This coin and No. 654 are almost certainly from the same mint.

Æ No.	Mint	Date	Weight and size	Obverse	Reverse
Without mint name					
<i>Type A</i>					
741	—	947	Wt. 315 S. .85	في عهد الامير الحامع الدين الديان ٩٤٧	ابو المظفر شاه ن شير السلطا خدا الله ملكه * to right of شاه
				Rf. <i>J.A.S.B.</i> , 1890, p. 160.	Pl.
742 $\frac{1}{2}$	—	"	Wt. 156 S. .7	"	" but خدا ملكه in last line.
				Rf. <i>J.A.S.B.</i> , 1890, p. 160.	<i>Rivett-Carnac.</i>
743 $\frac{1}{2}$	—	948	Wt. 156	" ٩٤٨	" خدا الله ملكه
					<i>A.S.B.</i>
744	—	949	Wt. 307	" ٩٤٩	" but * in ن of سلطان
					<i>A.S.B.</i>
745 $\frac{1}{2}$	—	950	Wt. 150	" ٩٥٠	" * to right of شاه
					<i>A.S.B.</i>
<i>Type B</i>					
746	—	948	Wt. 318 S. .9	في عهد الامير الحامع الدين الديان ٩٤٨	ابو المظفر [شاه] السلطا شير خدا الله ملكه
				Rf. <i>J.A.S.B.</i> , 1890, Pl. VII (9).	<i>A.S.B.</i> Pl.
747	—	951		" ٩٥١	"
					<i>A.S.B.</i>

Æ No.	Mint	Date	Weight and size	Obverse	Reverse
748 749	—	951	Wts. 317-314 S. 1	As on No. 746, but ولدائین (sic) الدین ۹۵۱ Rf. <i>J.A.S.B.</i> , 1890, p.160.	<i>Type C</i> ابو المظفر شاه السلطان شیر خلد الله ملكه (748) <i>A.S.B.</i> Pl.
750	—	950	Wt. 318 S. .95	في عهد الامير الخادم فر ۹۵۰ الدنيا يد الدين و	<i>Type D</i> ابو المظفر شاه شیر السلطان خلد الله ملكه <i>A.S.B.</i>
751	—	"	Wt. 317	" M. m. 11 below ۹۵۰.	"
752	—	"	Wts. 309-316	but " (a) دنيا الدين ۹۵۰. At (a) m. m. 11.	" Pl.
753	—	951	Wt. 317	but " فر ۹۵۱ الدنيا يد (a) و الدين At (a) m. m. 11.	" Pl.
754 $\frac{1}{4}$	—	—	Wt. 77 S. .6	في عهد الامير الخادم الدين	ابو المظفر شاه شیر السلطان خلد <i>A.S.B.</i> Pl.

Æ No.	Mint	Date	Weight and size	Obverse	Reverse
755 758	—	949	Wts. 318-315 S. .95	<p style="text-align: center;"><i>Type E</i></p> <p style="text-align: center;">في عهد الامير الحاكم ٩٤٩ الدين و الدنيا</p> <p>Rf. <i>J.A.S.B.</i>, 1890, p. 159.</p>	<p>ابو المظفر سلطان شير شاه الله ملكه خلد</p> <p style="text-align: right;">(755) <i>A.S.B.</i> Pl.</p>
757	—	949	Wt. 310 S. .9	”	<p style="text-align: center;"><i>Type F</i></p> <p>ابو المظفر شير شاه سلطان الله ملكه خلد</p> <p>Rf. <i>J.A.S.B.</i>, 1890, p. 159.</p> <p style="text-align: right;"><i>A.S.B.</i> Pl.</p>
758	—	949	Wt. 311.5 S. .9	<p style="text-align: center;"><i>Type G</i></p> <p style="text-align: center;">في عهد الامير الحاكم لدين الديان ٩٤٩</p> <p>Rf. Not previously figured.</p>	<p>ابو المظفر شاه ن شير سلطا خلد الله ملكه</p>
759	—	950	Wt. 310	”	<p>”</p> <p style="text-align: right;"><i>A.S.B.</i></p>
760 761	—	951	Wts. 315-316	”	<p>”</p> <p style="text-align: right;">(761) <i>A.S.B.</i> Pl.</p>
762 $\frac{1}{2}$	—	”	Wt. 155	”	”
763	—	949	Wt. 315 S. .9	<p style="text-align: center;"><i>Type H</i></p> <p style="text-align: center;">في عهد الامير الحاكم الدين الديان ٩٤٩</p> <p>Rf. <i>J.A.S.B.</i>, 1890, p. 158.</p>	<p>ابو المظفر شاه * ن شير سلطا خلد الله ملكه</p> <p style="text-align: right;"><i>A.S.B.</i></p>

Æ No.	Mint	Date	Weight and size	Obverse	Reverse
764	—	95-	—	As on No. 763. ١٥-	As on No. 763. . A.S.B.
765	—	952	Wt. 323 S. .85	” ١٥r	” but m. m. 8 over ن in second line. A.S.B. Pl.
766	—	950	Wt. 316 S. .95	As on No. 763, but and ١٥. <i>Type I</i> للمع سنة	As on No. 763, but star to right of شاه and omitting الله Pl.
767	—	951	Wt. 154 S. .75	Rf. <i>J.A.S.B.</i> , 1890, pp. 158, 159. but ” ١٥ا سنة	” A.S.B.
768	—	—	Wt. 320 S. .85	في عهد الامير للمع فريد الد	المظفر ابو (a) شاه شهير سلطان خلد الله ملكه At (a) m. m. 2. Rf. Not previously figured. A.S.B.
770	—	951	Wt. 319 S. .9	In square في العهد + امير للمع ١٥١ Margin illegible. Rf. <i>J.A.S.B.</i> , 1890, p. 158.	<i>Type K</i> In square سلطان شاه شهير ابو المظفر Margins illegible. A.S.B. Pl.
771	—	”	Wt. 321	”	” <i>Margin</i> Right سلطانه و

Æ No.	Mint	Date	Weight and size	Obverse	Reverse	
772	—	951	Wt. 313 S. .9	In square في عهد لامير + الحا ٩٥١ م	As on No. 770. <i>Margin</i> و سلطانہ Bottom	Pl.
<i>Smaller Coins</i>						
773 $\frac{1}{8}$	—	947	Wt. 45 S. .45	شیر... العاذل ٩٤٧	الزمان خليفة	
				Rf. <i>J.R.A.S.</i> , 1900, p. 496.		
774 $\frac{1}{8}$	—	948	Wt. 42 S. .5	سلطان شاه شیر العاذل ٩٤٨	” but below السلطان	Pl.
775 776 $\frac{1}{8}$	—	949	Wts. 41-38 S. .45	سلطان شاه شیر ٩ العاذل ٣٩	الزمان خليفة السلطان	<i>A.S.B.</i>
				Rf. <i>B.M.C.</i> , 585.		
777 $\frac{1}{10}$	—	9--	Wt. 30 S. .4	شاه شیر السلطان	In scalloped border خليفة الزمان ٩....	<i>A.S.B.</i> Pl.
				Rf. <i>J.R.A.S.</i> , 1900, p. 496.		
778 $\frac{1}{8}$	—	946	Wt. 21 S. .4	شاه شیر سلطان	[خليفة] الزمان ٩٤٦	<i>Rivett-Carnac.</i>
				Rf. <i>J.A.S.B.</i> , 1896.		
779 $\frac{1}{8}$	—	947	Wt. 19.7	”	” ٩٤٧	Pl.

A. H. 952-960.

A. D. 1545-1552.

R No.	Mint	Date	Weight and size	Obverse	Reverse
SILVER					
780	Ágra	952	Wt. 176 S. 1·1	In square The Kalima. Star in area. <i>Margins</i> Bottom ابابكر الصديق Left عمر الفاروق Top عثمان العفان Right على المرتضى	In square شاه بن اسلام سلطان شير شا خدا الله ملكه श्रीरसलमसाह <i>Margins</i> Bottom ضرب آگره Left السلطان ابن السلطان Top جلال الدنيا Right
				Rf. Th. 360.	A.S.B. Pl.
781	"	955	Wt. 175·5	"	" " " M. m. 8 in area. <i>Margin</i> Right ابو المظفر
					<i>Málda.</i>
782	Biána	953	Wt. 176·5 S. 1	No star. "	Area as on No. 780, but in third line سلطان شاه شير <i>Margins</i> Bottom ضرب بيانة ١٥٣ Left جلال الدنيا
				Rf. <i>J.R.A.S.</i> , 1900, p. 784.	A.S.B. Pl.
783	"	"	Wt. 174 S. 1	"	" but ١٥٣ in area to left of شير <i>Margins</i> Left جلال الدنيا Top و الدين
				Rf. <i>J.R.A.S.</i> , 1900, p. 783.	A.S.B.

R No.	Mint	Date	Weight and size	Obverse	Reverse
784	•Chunár	953	Wt. 175 S. 1.1	As on No. 780, but in left corner ۱۰۶ (<i>sic</i>). <i>Margins</i> Top ابو بكر Right على المرتضى Bottom عمر الفاروق Left عثمان العفان	In square شاه سلطان اسلام شير شاه خدا الله ملكه خوړسولمانسه <i>Margins</i> Top ابو المظفر Right ضرب بچنار Bottom جلال الدنيا
				Rf. <i>J.R.A.S.</i> , Oct., 1900, Pl. III (33).	<i>Málda.</i> Pl.
785	[Chunár]	955	Wt. 175 S. 1	” ۱۰۰ <i>Margins</i> Top ابو بكر (a) Left عثمان M. m. 8 at (a).	” Margins obliterated.
					<i>Málda.</i>
786	Gwáliar	952	Wt. 171 S. 1	As on No. 780.	As on No. 780, but شاه سلطان شير <i>Margins</i> Bottom ضرب گوالير Right ابن ابو المظفر Others obliterated.
				Rf. Th. 360.	
787	”	955	Wt. 175	”	” ۱۰۰ <i>Margin</i> Left السلطان ابن السلطان
					<i>Málda.</i>
788	”	956	Wt. 174	”	but ۱۰۱ ”
789	”	957	Wt. 176	”	but ۱۰۲ ”
790	”	958	Wt. 177	”	but ۱۰۳ ”

At No.	Mint	Date	Weight and size	Obverse	Reverse
781	Gwáliar	959	Wt. 171.5	As on No. 786.	As on No. 786, but شاه سلطان
782	"	960	Wt. 175	"	but شاه سلطان
783	Jahán-panáh	955	Wt. 177.5 S. 1	In square The Kalima. In lower left corner ۱۰۰ <i>Margins</i> Bottom عثمان عفان Right عمر خطاب	In square شاه سلطان اسلام شیر شاه خلد الله ملكه श्रीहसलामशाह <i>Margins</i> Bottom ابو المظفر Left جهانپناه M. m. 16 to left of شاه شیر A.S.B. Pl.
784	Kálpí	953	Wt. 169.5 S. 1	As on No. 780. * in area. Rf. <i>J.R.A.S.</i> , 1900, p. 784.	As on No. 780, but ضرب كالمی and شاه سلطان A.S.B.
784 (a)	"	954	Wt. 176	"	but شاه سلطان
785	Nárnol	960	Wt. 174 S. 1	As on No. 780. Rf. <i>I.A.</i> , March, 1888.	As on No. 780, but ضرب نازنول and شاه سلطان A.S.B.
786	Satgáon	952	Wt. 175 S. 1.2	In circle The Kalima. <i>Margin</i> ابابكر صديق عمر خطاب عثمان عفان على مرتضى السلطان العادل	In circle شاه اسلام ابن شیر شاه سلطان خلد الله ملكه و سلطانہ و اعلى امرة و شانه <i>Margin</i> جلال الدنيا والدين ابو المظفر ش्रीहसलामशाह ضرب ستگانو ۱۰۲
				Rf. <i>J.R.A.S.</i> , Oct., 1900, Pl. III, 32.	<i>Málda.</i> Pl.

R No.	Mint	Date	Weight and size	Obverse	Reverse	
797	Satgāon	957	Wt. 171 S. 1·1	In square The Kalima. ۹۵۷ سنة <i>Margins</i> Bottom ابابكر صديق Left عمر خطاب Top عثمان عفان Right على مرتضى Rf. <i>B.M.C.</i> , 613.	In square اسلام شاه ابن شير شاه سلطان خدا الله ملكه و سلطانه श्रीरसलमसाह <i>Margins</i> Bottom ضرب ستگانو Left ابو المظفر Top جلال الدنيا Right والدين <i>Mālda.</i> Pl.	
798	[Shergadh 'urf Bakar]	955	Wt. 172 S. 1	As on No. 780. Margins obliterated.	In square شاه بن ۹۵۵ اسلام شاه سلطان شیر خدا الله ملكه श्रीरसलमसाह M. m. 11 over خ Margins obliterated. Rf. <i>J.R.A.S.</i> , 1900, p. 782.	<i>A.S.B.</i>
799 799 (a)	Shergadh 'urf Bakar	959	Wts. 175-176 S. 1	As on No. 780.	As above, but ۹۵۹ and m. m. 2 instead of m. m. 11. <i>Margins</i> Left جلال الدولت Top والدين ابو المظفر Right [ضرب] ب [شير] گد[ه] Bottom [عرف] سق بکر Rf. <i>J.R.A.S.</i> , 1900, p. 783.	(799) <i>A.S.B.</i> Pl.
800	Shergarh Dehli	952	Wt. 173 S. 1	In square, as on No. 780. Rf. <i>J.A.S.B.</i> , 1904, <i>Num.</i> <i>Supp.</i> II.	In square, as on No. 780. <i>Margin</i> Bottom ضرب شیرگره دهلی <i>Mālda.</i>	

R. No.	Mint	Date	Weight and size	Obverse	Reverse
801	(?)	952	Wt. 175 S. 1.15	In double square The Kalima. ۱۰۲ Margins obliterated.	In double square. ا شاه سلطان سلام شیر شاه خدا الله ملكه شیرشاهامساحی M. m. 11 in area. Margin Top السلطان
				Rf. <i>I.M.C.</i> , p. 101, No. 8705.	<i>Málda.</i> Pl.
802	(?)	956	Wt. 169	" ۱۰۱ M. m. 6 in area.	"
				Without mint name	
803	—	954	Wt. 176 S. 1.25	In circle The Kalima. Margin ابابكر عمر عثمان على السلطان العادل M. m. 8 after عثمان and عادل	In circle شاه اسلام ابن شیر شاه سلطان و سلطانہ خدا الله ملكه و اعلى امرة Margin شیرشاهامساحی ۱۰۳ جلال النيا و الدين ابو المظفر جلال M. m. 12 before جلال A.S.B.
				Rf. <i>B.M.C.</i> , 620.	
804	—	952	Wt. 176.5 S. 1.25	In square The Kalima. Margins Bottom ابابكر الصديق Left عمر الفاروق Top عثمان العنان Right على المرتضى	In square اسلام شاه ابن شیر شاه سلطان خدا الله ملكه ۱۰۲ Below شیرشاهامساحی Margins Right جلال الدنيا Bottom والدين ابو المظفر Left السلطان العادل Top ۱۴۷۷
				Rf. Th. 359.	M. m. 12 in top margin.
805	—	954	Wt. 172	"	" ۱۰۳

Æ No.	Mint	Date	Weight and size	Obverse	Reverse
806	—	955	Wt. 174	As on No. 804.	As on No. 804, but ١٥٥ A.S.B.
807	—	956	Wt. 171	”	” ١٥٦ A.S.B.
808	—	957	Wt. 171	”	” ١٥٧ A.S.B.
809	—	958	Wt. 172	”	” ١٥٨
810	—	959	Wt. 172	”	” ١٥٩ A.S.B.
811	—	960	Wt. 174	”	” ١٦٠ A.S.B.
812 sq.	—	954	Wt. 174.5 S. .9	The Kalima. Rf. Th. 362.	In square as on No. 804. Traces of topmargin only. A.S.B. Pl.
813 814	—	959	Wt. 176 S. .95	As on No. 780. Rf. Not previously published.	As on No. 780, but the date ١٥٩ is also placed over the خ of خ Margins obliterated. (813) A.S.B. Pl.
814 ¹ (a)	—	—	Wt. 166 S. .95	لا اله الا الله محمد رسول الله غوٲ (٩) الاسلام و... Rf. B.M.C., 619.	اسلام شاه سلطان بن شير شاه سلطان خلد الله ملكه و سلطانه (Mutilated.)

¹ This coin was found in a hoard with some Bengal coins. It is probably from some mint in Bengal.

Æ No.	Mint	Date	Weight and size	Obverse	Reverse
COPPER					
815	Alwar	955	Wt. 316 S. .95 الامير الخامع الدين الديان شاه اسلام سلطان دن شير شاه خلد الله ملكه ضرب ال[و]ر
				Rf. <i>J.M.C.</i> , p.104(10059), where mint was not read.	Pl.
816	Kálpí	952	Wt. 317 S. .85	في عهد الامير الخامع ١٥٢ ن الدين الديان	ابو المظفر بن اسلام شاه شيرة ن شا سلطا ضرب كال[ي]
				Rf. <i>L.M.C.</i> , p. 42.	A.S.B.
817 818	Malot	952	Wts. 309.5- 313 S. .9	في عهد الامير الخامع الدين الديان ضرب ملوت ١٥٢	ابو المظفر اسلام شاه بن شاه سلطان شير خلد الله ملكه
				Rf. <i>J.M.C.</i> , p. 105.	Pl.
819	"	(?)	Wt. 305	" M. m. 2 over في and to left of عهد	
820	Nárnol	956	Wt. 308 S. .9	As on No. 816, but date ١٥٦ at bottom. شير شاه سلطان خلد الله ملكه ضرب نارنول
				Rf. <i>L.M.C.</i> , p. 42.	A.S.B.

Æ No.	Mint	Date	Weight and size	Obverse	Reverse
821 822 823	Sháhgarh	959	Wts. 317-302- 321.5 S. .85	As on No. 816. ضرب شاه گره ۹۵۹ Rf. vide <i>J.R.A.S.</i> , 1900, p. 498.	ابو المظفر اسلام شاه سلطان بن شير شاه خلد الله (821-822) <i>A.S.B.</i> Pl.
824	"	(?)	Wt. 326.5	"	" Without star.
825	Shergarh Qanauj	955	Wt. 317.3 S. .95	في عهد الامير الحاج ۹۵۵ الدين الديان سنة A double bar with knot in centre bisects the legend above the date. Rf. <i>I.M.C.</i> , p.104(13060).	ابو المظفر اسلام شاه بن شير... سلطان ضرب شير گره عرف قنوج ملكه خلد الله Pl.
826	"	"	Wt. 315.5	" but only one bar across the coin.	"
827 $\frac{1}{2}$	"	95-	Wt. 152 S. .55	" Rf. <i>I.M.C.</i> , p.104(13063).	"
828	"	956	Wt. 315.5	" ۹۵۶	ابو المظفر اسلام شاه سلطان خلد الله گره ملكه شير قنوج...
829	"	"	Wt. 317 S. .95	في عهد الامير الحاج الدين الد... ۹۵۶ Double bar and knot. Rf. <i>L.M.C.</i> , pp. 40-41.	ابو المظفر اسلام شاه شير[شاه] سلطان گره قنوج[وج] ضرب شير <i>A.S.B.</i> Pl.

Æ No.	Mint	Date	Weight and size	Obverse	Reverse
830	Shergarh Qanauj	957	Wt. 312	As on No. 829, but ٩٥٧	As on No. 829.
831	"	(?)	Wt. 326	No date. "	but "تتوج" in "bottom line below شير
832 833 834 835	(?)	957	Wts. 320-312- 308-324 S. .85	دار العرب عهد الملك ف العادل اسلام بود هانديه (?) ٩٥٧ Rf. <i>J.A.S.B.</i> , 1890, p.167.	الوائى بتائيد الرحمن ابو شاه المظفر اسلام سلطان خدا الله ملكه و سلطانه (832) <i>A.S.B.</i> Pl.
836 $\frac{1}{2}$	(?)	(?)	Wt. 151 S. .75	" Rf. <i>I.M.C.</i> , p.106(13065).	"
Without mint name					
<i>Type A</i>					
837	—	952	Wt. 308 S. 1.2	في عهد الامير الحامي (<i>sic</i>) جلال الدين و الد... ٩٥٢ سنة Rf. <i>I.M.C.</i> , p.103(13054).	ابو المظفر بن اسلام شاه شير شاه سلطان خدا الله ملكه Pl.
<i>Type B</i>					
838	—	952	Wt. 319 S. .95	في عهد الامير الحامي الدين الدين ٩٥٢ سنة Rf. <i>J.A.S.B.</i> , 1890, p. 164, II (1).	ابو المظفر اسلام شاه بن شير شاه سلطان خدا الله ملكه <i>A.S.B.</i>
839	—	954	Wt. 319	" ٩٥٤	" <i>A.S.B.</i>
840	—	955	Wt. 319	" ٩٥٥	" <i>A.S.B.</i>

Æ No.	Mint	Date	Weight and size	Obverse	Reverse
841	—	956	Wt. 307	As on No. 838, but ٩٥٦	As on No. 838. A.S.B.
842	—	957	Wt. 317.5	” ٩٥٧	”
843	—	958	Wt. 319	” ٩٥٨	” A.S.B.
844	—	960	Wt. 317.7	” ٩٦٠	”
845 $\frac{1}{2}$	—	953	Wt. 155 S. .75	but (sic) جالدين و الدينان ٩٥٣ سنة Rf. <i>I.M.C.</i> , p.103 (13056).	” Pl.
846	—	952	Wt. 312 S. .9	As on No. 838, but * to left of في Rf. Not previously published.	Type C م ابو ا اسلا لمظفر شاه ششير سلطان Pl.
847	—	954	Wt. 315 S. .9	As on No. 838, but ٩٥٤	Type D [ابو المظفر] شاه اسلام سلطان بن ششير [شاه] خلد الله ملكه A.S.B.
				Rf. <i>J.A.S.B.</i> , 1890, pp. 164-165, II (4).	A.S.B.

Æ No.	Mint	Date	Weight and size	Obverse	Reverse
				<i>Type E</i>	
848	—	955	Wt. 315	As on No. 838, but ١٥٥ above الدين اسلام شاه سلطان شاه شیر بن الله خلد ملکہ
					Pl.
849	—	956	Wt. 318.5	As on No. 838, but ١٥٦	As on No. 838.
850	—	958	Wt. 300	" ١٥٨	" In poor condition.
				<i>Type F</i>	
851	—	952	Wt. 316 S. .85	As on No. 838.	ابو المظفر اسلام شاه سلطان شیر شا خلد الله ملکہ
				Rf. <i>J.A.S.B.</i> , 1890, p. 164, II (2).	<i>A.S.B.</i> Pl.
852 $\frac{1}{2}$	—	95-	Wt. 155	" but date above الدين	" "
					<i>A.S.B.</i>
				<i>Type G</i>	
853	—	(?)	Wt. 313 S. .8	As on No. 838, but date obliterated.	ابو المظفر اسلام شاه بن سلطان شاه
					<i>A.S.B.</i>
				<i>Type H</i>	
854	—	95-	Wt. 319.5 S. .85	As on No. 838.	ابو المظفر اسلام شاه سلطان * بن شیر شاه خلد الله ملکہ

Æ No.	Mint	Date	Weight and size	Obverse	Reverse
<i>Type J</i>					
855	—	95-	Wt. 319 S. .85	As on No. 838.	ابو المظفر اسلام شاه ن سلطان شاه شیر خلد الله ملكه M. m. 17 in third line. A.S.B.
856	—	(?)	Wt. 325	As on No. 838. Date obliterated.	As on No. 855, but m. m. 3 and third line سلطان شاه A.S.B.
857 $\frac{1}{2}$	—	955	Wt. 159 S. .7	” ۱۰۰	” M. m. 17 in second line. A.S.B.
858 $\frac{1}{2}$	—	—	Wt. 153 S. .7	No date. ”	” M. m. 17 in third line. A.S.B.
<i>Type K</i>					
859 $\frac{1}{2}$	—	953	Wt. 152 S. .75	As on No. 838, but ۱۰۰ above الدين بن م اسلام شاه شیر ن شاه سلطان M. m. 18 after شیر Rf. I.M.C., p.103(13057).
<i>Type L</i>					
860 861	—	—	Wts. 316-319 S. .85	العادل السلطان في عهد الامير الجامع الدين و ن	ابو المظفر شاه اسلام سلطان شیر شاه ملكه خلد الله (860) A.S.B.
Rf. J.A.S.B., 1890, p.166, III.					

No.	Mint	Date	Weight and size	Obverse	Reverse
862	—	953	Wt. 316 S. .9	<p style="text-align: center;"><i>Type M</i></p> <p>In square</p> <p style="text-align: center;">في عهد الأمير الحاج الدين الدين (sic)</p> <p><i>Margin</i> Lower ١٥٣</p> <p>Rf. <i>J.A.S.B.</i>, 1890, p. 163, I.</p>	<p>In square</p> <p style="text-align: center;">شاه سلطا اسلام ن شير شاه خلد الله</p> <p><i>Margin</i> Lower ابو المظفر</p> <p style="text-align: right;">Pl.</p>
863	—	—	Wt. 297 S. .85	<p style="text-align: center;"><i>Type N</i></p> <p>As on No. 838.</p> <p>Rf. <i>J.A.S.B.</i>, 1890, p. 165, II (6).</p>	<p>.....</p> <p style="text-align: center;">اسلامشاه شاه ن شير سلطا خلد الله</p> <p>Thick lettering.</p> <p style="text-align: right;"><i>A.S.B.</i></p>
864	—	959	Wt. 302	<p style="text-align: center;">"</p> <p>but in third line الدين ١٥١</p>	<p style="text-align: center;">"</p> <p style="text-align: right;"><i>Rivett-Carnac.</i></p>
865 $\frac{1}{2}$	—	952	Wt. 151.5 S. .7	<p style="text-align: center;"><i>Type O</i></p> <p>As on No. 838.</p> <p>Rf. <i>I.M.C.</i>, p. 103 (13055).</p>	<p style="text-align: center;">ابو المظفر اسلامشاه بن شير شاه سلطان</p>
866	—	—	Wt. 314 S. .85	<p style="text-align: center;"><i>Type P</i></p> <p>In square as on No. 838. Margins illegible.</p> <p>Rf. <i>J.A.S.B.</i>, 1890, p. 163, I (variant).</p>	<p>In square as on No. 863, but last line reads</p> <p style="text-align: center;">خلد الله ملكه</p> <p>* in top right corner.</p> <p style="text-align: right;"><i>A.S.B.</i></p>

Æ No.	Mint	Date	Weight and size	Obverse	Reverse
867 $\frac{1}{2}$	• —	—	Wt. 157 S. .75	As on No. 866.	As on No. 866.
868 869	—	—	Wts. 283-306 S. .85	"	" but m. m. 16 in place of *. Thick lettering. <i>A.S.B.</i>
870 $\frac{1}{2}$	—	953	Wt. 157 S. .75	As on No. 838, but ١٥٣ above الدين Rf. <i>I.M.C.</i> , 1893, p. 103 (8788).	<i>Type Q</i> ابو المظفر اسلام شاه شبير شاه خلد الله ..
871	—	953 (?)	Wt. 300 S. .9	في عهد الامير الحامض لد والد ١٥٣ Rf. <i>J.A.S.B.</i> , 1890, p. 165 (var. 7).	<i>Type R</i> ابو المظفر اسلام شاه بن شبير شاه سلطان ملكه الله
872 873 874 $\frac{1}{8}$	—	—	Wts. 37-36-39 S. .5	شاه اسلام شبير شاه سلطان Rf. Th. 364.	<i>Smaller pieces</i> الزمان خليفة العادل (872-873) <i>A.S.B.</i> Pl.

Æ No.	Mint	Date	Weight and size	Obverse	Reverse
SILVER					
875	Ágra ?	962	Wt. 173 S. .95	In square The Kalima. M. m. 11 in lower left corner. <i>Margin</i> Left عمر الفاروق Rf. Not previously published.	In square سلطان محمد شاه عادل خلد الله ملكه <i>Margins</i> ضرب آگره ? Left السلطان
876	Gwáliar ?	961	Wt. 176.8 S. .95	In square The Kalima. In lower left corner five dots forming pentagon. <i>Margins</i> Bottom ابوبكر الصديق Left عمر الفاروق Rf. <i>I.M.C.</i> , p. 107 (9090).	In square سلطان محمد شاه خلد الله ملكه سليمه محمد ساहि <i>Margin</i> Bottom [ضرب ب ك ر والبير]
877	Jhúnsí	964	Wt. 170 S. .95	In square The Kalima. In lower left corner [١]٦٤ <i>Margins</i> Top ابابكر الصديق Right عمر الفاروق Rf. <i>J.A.S.B.</i> , 1890.	In square سلطان محمد عادل خلد الله ملكه ضرب جهوسي سليمه محمد ساहि خلد م. m. 8 over Margins obliterated.
878	Nárnol	961	Wt. 174 S. .95	In square The Kalima. <i>Margins</i> Bottom ابابكر الصديق Right على المرتضى Rf. <i>I.A.</i> , March, 1888.	In square شاه سلطان محمد عادل خلد الله ملكه سليمه محمد ساहि <i>Margin</i> Bottom ضرب نارنول

R. No.	Mint	Date	Weight and size	Obverse	Reverse
879	—	961	Wt. 173 S. 1.2	In square The Kalima. <i>Margins</i> Bottom ابابكر الصديق Left عمر الفاروق Top عثمان العفان Right على المرتضى	In square سلطان محمد عادل خلد الله ملكه و سلطانه اعلى امره سوسولتاماھ مد (a) At (a) m. m. 12. <i>Margins</i> Top مبارز الدنيا و الدين Left ابو المظفر Right ۹۶۱
				Rf. <i>J.A.S.B.</i> , 1886.	Pl.
COPPER					
880	Gwáliar	(?)	Wt. 312 S. .85	In square في عهد الامير الحامى <i>Margins</i> Bottom الدين Left الديان	In square سلطان محمد شاه ضرب گوالير <i>Margin</i> Bottom ملكه
				Rf. <i>J.A.S.B.</i> , 1890, p.168.	Pl.
881	Jaunpúr	963	Wt. 305 S. .85	في عهد الامير الحامى الدين الديان ۹۶۳ جونپور	ابو المظفر بتايد الرحمن محمد (a) شاه At (a) m. m. 19.
				Rf. Not previously published.	Pl.
882	Sháhgarh	961	Wt. 317 S. .85 ن الديان شاه گره ۹۶۱	ابو المظفر بتايد الرحمن محمد شاه ع...
				Rf. <i>J.M.C.</i> , p.109(13067).	Pl.
883 884	"	"	Wt. 316 S. .85	في عهد الامير الحامى الدين آكديان شاه گره ۹۶۱ بتايد الرحمن عا محمد (a) شاه دل سلطان At (a) m. m. 19.
				Rf. <i>J.M.C.</i> (p.109), 13069.	(883) <i>Rivett-Carnac.</i>

Æ No.	Mint	Date	Weight and size	Obverse	Reverse
885 886	—	961	Wts. 319-315 S. .8	في عهد الامير الحاج ٩٦١ الدين الدينان Rf. <i>J.A.S.B.</i> , 1890, p. 167.	ابو المجاهد سلطان محمد شاه خلد الله ملكه <i>A.S.B.</i>
887	—	962	Wt. 307	" ٩٦٢	"
888	—	964	Wt. 313	" ٩٦٣	"
889	—	963	Wt. 317 S. .8	As on No. 886, but ٩٦٣	ابو المجاهد ن شاه د سلطان محمد عال الله Pl.
890	—	"	Wt. 319.5 S. .9	" Rf. <i>I.M.C.</i> , p. 109 (13071).	ابو المظفر محمد * شاه سلطان Pl.
891 892	—	962	Wts. 315- 318.3 S. .9	" ٩٦٢ M. m. 8 to left of في on one. Rf. <i>I.M.C.</i> , p. 109 (8790).	ابو المظفر * محمد شاه سلطان خلد الله ملكه Pl.
893 894 $\frac{1}{2}$	—	"	Wts. 156-152 S. .7	" ٩٦٢ Rf. <i>L.M.C.</i> , p. 48.	" <i>A.S.B.</i>
895	—	963	Wt. 312	" ٩٦٣	"

XXXIX

IBRÁHÍM SHÁH SÚRÍ

A. H. 962.

A. D. 1554.

Æ No.	Mint	Date	Weight and size	Obverse	Reverse
896 897	—	962	Wts. 315-320 S. .85	<p style="text-align: center;">في عهد الامير الحامى ١٦٢ ن الدين الدنيا</p> <p style="text-align: center;">Rf. <i>J.A.S.B.</i>, 1876.</p>	<p style="text-align: center;">COPPER</p> <p style="text-align: center;">ابو المظفر سلطان ابراهيم شاه خلد الله ملكه</p> <p style="text-align: right;">Pl.</p>

XL

SIKANDAR SHÁH SÚRÍ

A. H. 962.





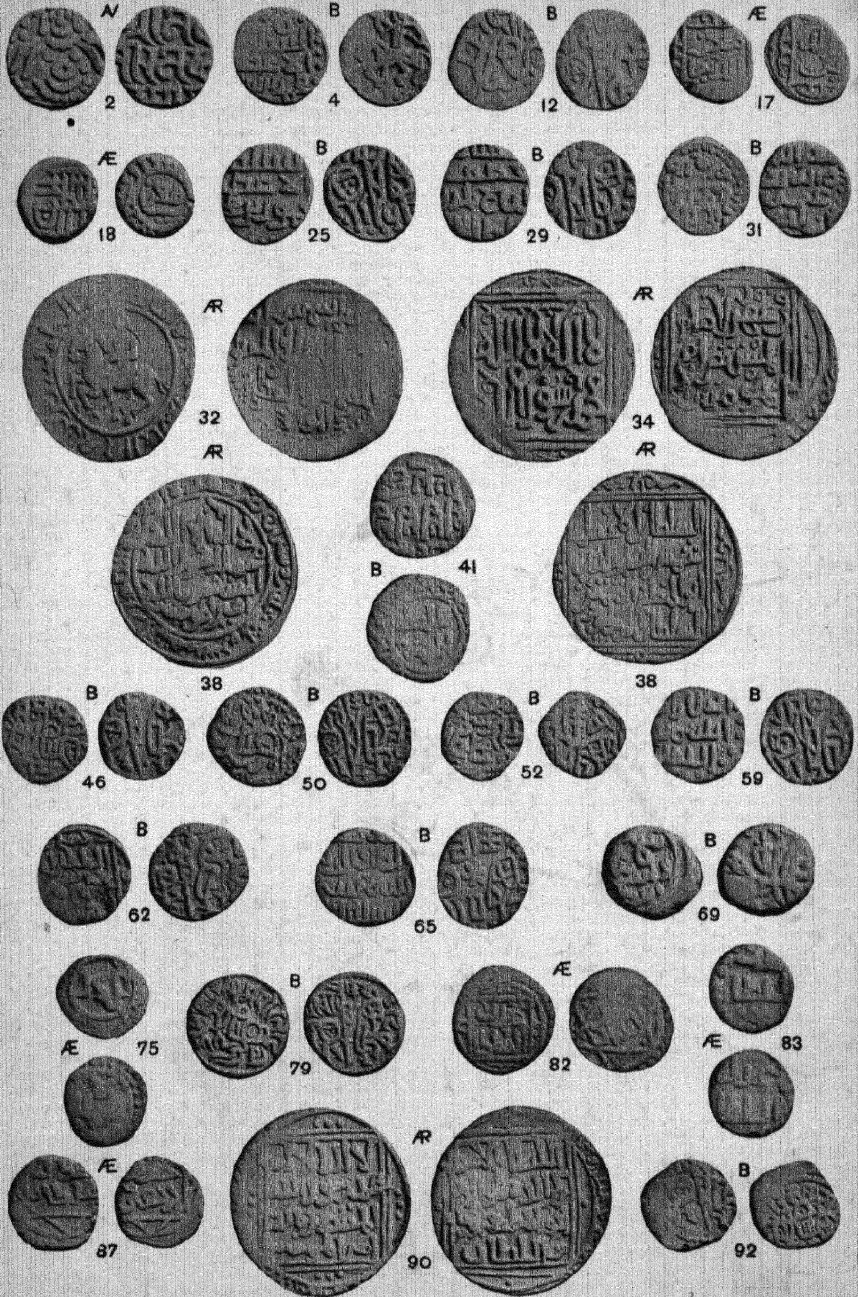









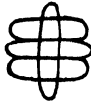

A. D. 1554.

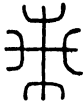
Æ 898	(?)	(?)	Wt. 172 S. .95	<p style="text-align: center;">In square The Kalima. <i>Margin</i> Lower عمر الفاروق</p> <p style="text-align: center;">Rf. Th. 369.</p>	<p style="text-align: center;">SILVER</p> <p style="text-align: center;">In square</p> <p style="text-align: center;">ن شاه سلطان سكندر سور اسماعيل</p> <p style="text-align: center;">Margins obliterated.</p> <p style="text-align: right;"><i>Rivett-Carnac.</i> Pl.</p>
Æ 899	—	962	Wt. 316 S. .85	<p style="text-align: center;">في عهد الامير الحامى ١٦٢ ن الدين الدنيا</p> <p style="text-align: center;">Rf. <i>J.A.S.B.</i>, 1880 (variant).</p>	<p style="text-align: center;">COPPER</p> <p style="text-align: center;">المتوكل على الرحمان سكندر شاه سلطان</p> <p style="text-align: right;">Pl.</p>

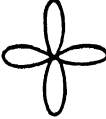

MUHAMMAD-BIN-SAM—MAHMUD-BIN-MUHAMMAD—
YALDUZ—ALTAMSH—FIROZ I

A. TABLE OF ORNAMENTS FOUND ON THE COINS OF THE
SULTANS OF DEHLÍ.

1 	2 	3 	4 
5 	6 	7 	8 
9 	10 	11 	12 
13 	14 	15 	16 
17 	18 	19 	

Emery Walker sc.

B. TABLE SHOWING COINS ON WHICH THESE ORNAMENTS OCCUR.

M. M.	M. M.	M. M.	M. M.
1. 317.	669, 802.	781, 785, 803,	13. 676.
2. 319, 634, 668,	7. 632, 633, 634.	877, 891-2.	14. 676.
714, 716, 717,	8. 619, 634, 638,	9. 637.	15. 665.
718, 769, 799,	653, 666, 668,	10. 637.	16. 793, 868-9.
819.	669, 672-676,	11. 667, 699, 703,	17. 855, 857, 858.
3. 373, 856.	678, 687-8,	751, 752, 753,	18. 859.
4. 373.	697, 708, 714,	798, 801, 875.	19. 881, 883-4.
5. 629.	717, 719-20,	12. 675, 803, 804,	
6. 630-1, 634, 668.	738-9, 765,	879.	



93



94



95



96



AR



100



106

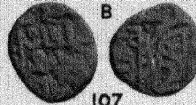

107



110



112



116



AR

117



119



AR



123



124



126



133



137



128



134



AR



AR



AR



138



139



AR



140

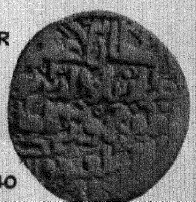



93



94



95



96



R



100



106



107



B



B



R



116



R

117



R

119



123



124



B

126



133



A



B

128



R

134



R

137



R

138



R

139



R

140

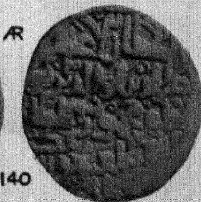

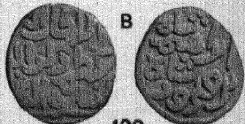
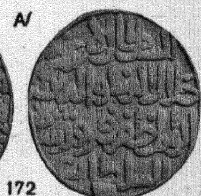
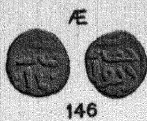

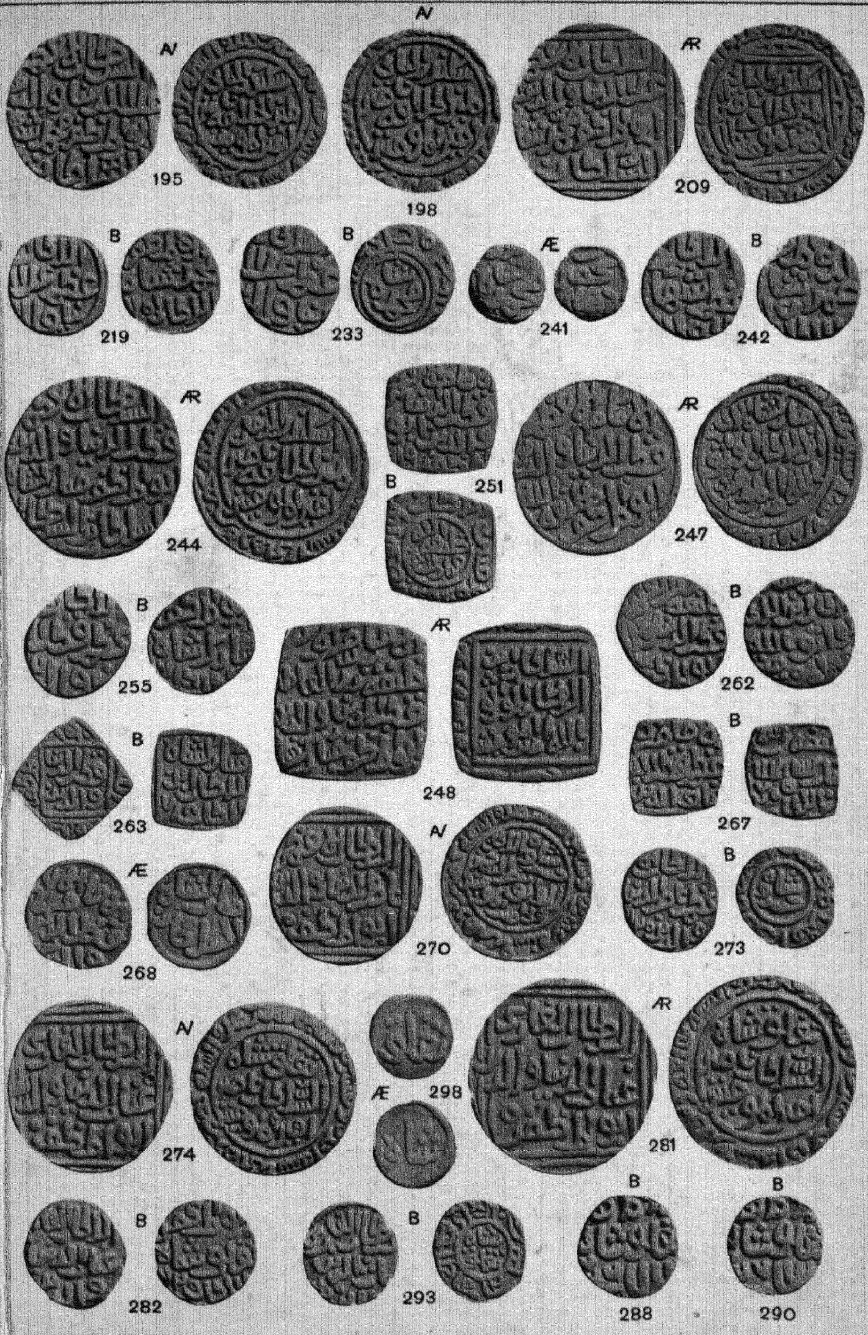

MUHAMMAD II-UMAR-MUBÁRAK I-KHUSRÚ-
Alauddin Khalji
 TUGHLAQ I

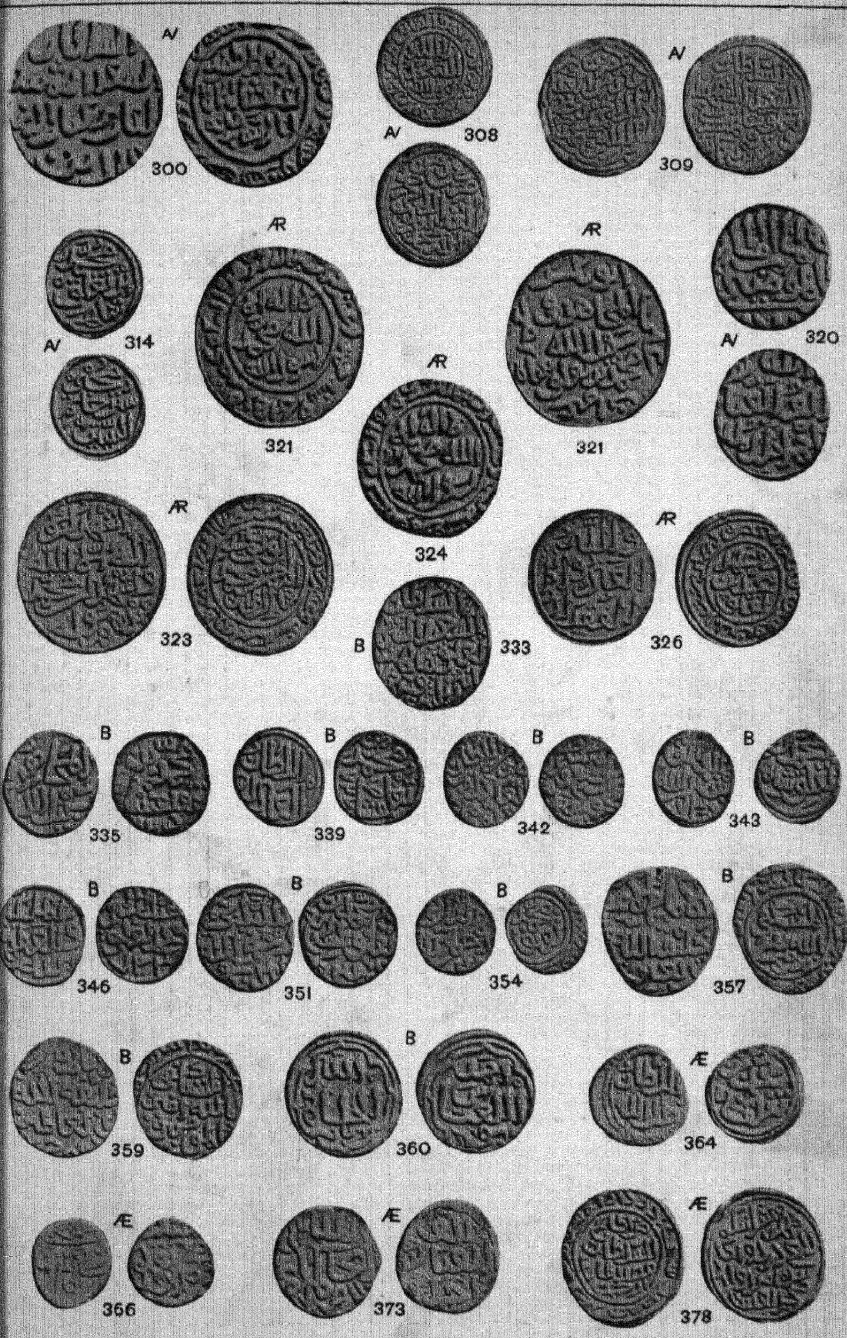

MUHAMMAD III-BIN-TUGHLAQ

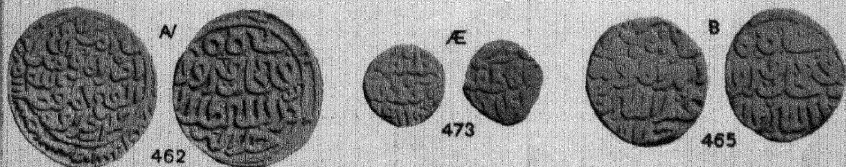
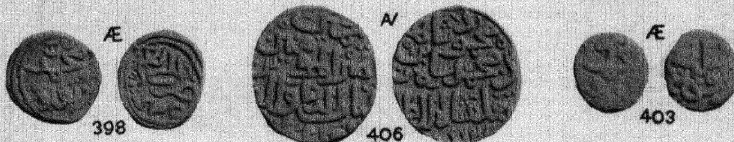
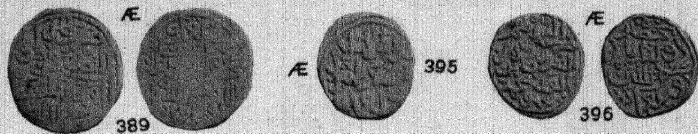
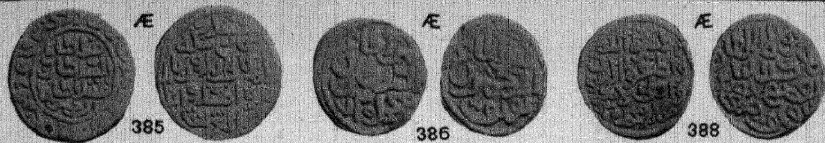

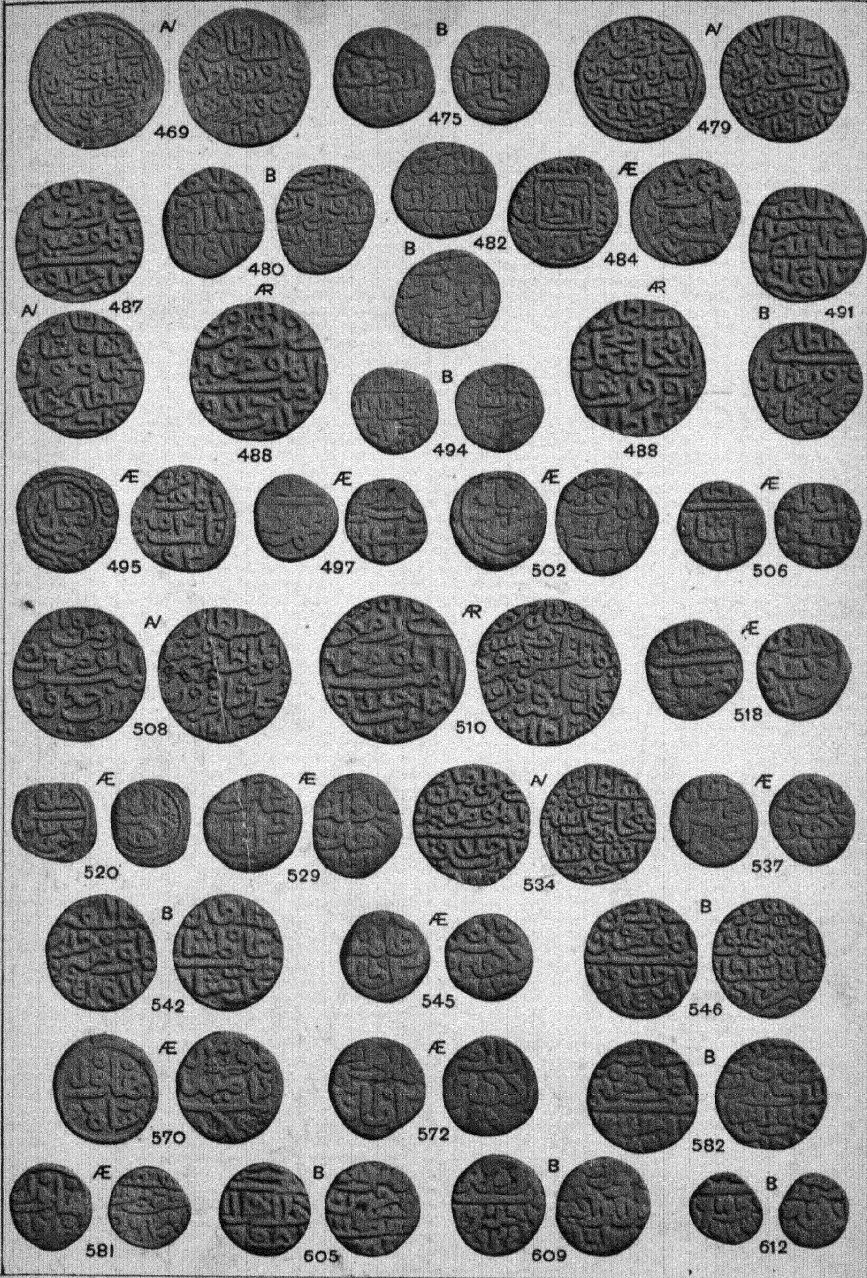

ZAFAR—TUGHLAQ II—ABÚBAKR—MUHAMMAD IV—
 SIKANDAR I—MAHMÚD II—MUBÁRAK II—
 MUHAMMAD V—ĀLAM SHĀH—BAHLOL—
 SIKANDAR II—IBRÁHÍM II

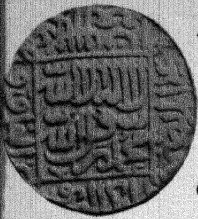

AR

615



AR

620



AR

622



AR

633



AR

635

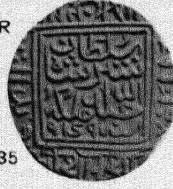

AR

636



AR

637



AR

638



AR

641



AR

645



AR

649



AR

652



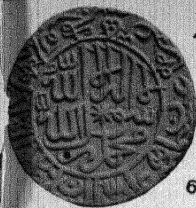

R

676

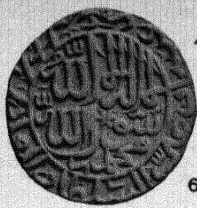

R

677

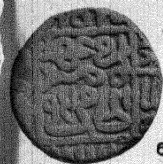

Æ

678



Æ

684



Æ

679

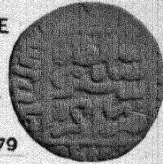

Æ

686



Æ

687

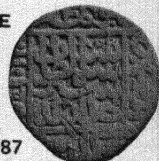

Æ

697



Æ

698



Æ

706



Æ

713



Æ

734



Æ

714



Æ

726

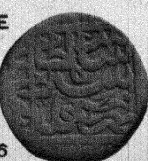

Æ

727



