

**THE BOOK WAS  
DRENCHED**

UNIVERSAL  
LIBRARY

**OU\_162569**

UNIVERSAL  
LIBRARY



OSMANIA UNIVERSITY LIBRARY

Call No. 593.1 B57F Accession No. 32464

Author

Protozoa

Title

Fauna of British India

This book should be returned on or before the date last marked below.



# THE FAUNA OF BRITISH INDIA,

INCLUDING

## CEYLON AND BURMA.

*PUBLISHED UNDER THE PATRONAGE OF THE  
SECRETARY OF STATE FOR INDIA.*

EDITED BY LT.-COL. R. B. S. SEWELL, C.I.E., SC.D., F.R.S., I.M.S. (*ret.*).

### **PROTOZOA :** **SPOROZOA.**

BY

B. L. BHATIA, D.Sc., F.Z.S., F.R.M.S., F.N.I.

TAYLOR AND FRANCIS, LTD.,  
RED LION COURT, FLEET STREET, LONDON, E.C. 4.

*November 29, 1938.*

**PRINTED BY TAYLOR AND FRANCIS, LTD.,**  
**RED LION COURT, FLEET STREET.**

# CONTENTS.

---

	Page
AUTHOR'S PREFACE . . . . .	v
GLOSSARY OF TECHNICAL TERMS . . . . .	ix
SYSTEMATIC INDEX . . . . .	xv
INTRODUCTION :	
Position of Sporozoa in the Animal Kingdom . . . . .	1
General Organization and Structure . . . . .	4
Phylogeny and Classification . . . . .	10
Study of the Group in India . . . . .	13
Distribution . . . . .	17
(i) List of Parasites and their Hosts . . . . .	18
(ii) List of Hosts and their Parasites . . . . .	27
Technique . . . . .	37
SYSTEMATIC DESCRIPTION OF SPECIES . . . . .	50
APPENDIX . . . . .	374
ADDENDA. . . . .	377
BIBLIOGRAPHY . . . . .	390
ALPHABETICAL INDEX . . . . .	491



## AUTHOR'S PREFACE.

---

THE present volume, dealing with Sporozoa, follows the same plan as the author's volume on Ciliophora, published two years ago. The group Sporozoa includes numerous organisms, all of which are parasitic in hosts belonging to a number of different phyla of the Animal Kingdom. Several of these organisms are responsible for producing disease in man and domestic animals, and consequently come within the ken of the medical and veterinary workers : but there are numerous others which parasitize animals such as earthworms, polychætes, crustaceans, insects, myriopods, arachnids, molluses, fishes, amphibians, reptiles, birds, etc., and, though causing damage to various tissues of the host, are on the whole tolerated by them. To the student of Protozoa all are equally interesting, and it is his province to study them as animals, and name and classify them. The medical and veterinary workers will find in this volume the correct zoological position and nomenclature of the pathogenic organisms they study. With regard to the nomenclature, the synonyms recorded under each species will serve to indicate the extent to which opinion has in the past varied with regard to the systematic position of the particular organisms. In a few cases the reader may feel disposed to differ from me, but in such cases he will find the argument or the authorities on which I have relied clearly stated, and if, after considering them, the reader still differs, he is welcome to do so.

The most approved and up-to-date system of classification has been followed, and in the Identification Tables of Families I have included those families which are at present not known

from India. The 320 species described in this volume are but a small fraction of the total known from other parts of the world. All the species that are as yet known from India, Burma, and Ceylon have been brought together, but a large number still await discovery. The geographical distribution of the parasites usually follows that of their hosts. Lists of Parasites and their Hosts, and of Hosts and their Parasites have been given in the Introduction and the Appendix, and it is hoped that these will be of use to those looking for the parasites in particular hosts. It may be pointed out, however, that the discovery of a parasite in a host not recorded in the list does not mean that the organism is new to science. It may already have been recorded from the same host or in some other host in other parts of the world. Keeping this in view, the discoverer should not rely too much on this volume, but should carefully explore the monographs and original papers to which the Bibliography, given at the end of the volume, will furnish a guide. The literature on the subject of Sporozoa is very vast, and it has been possible to give a selection only. For the convenience of the reader the Bibliography has been divided into a number of sections corresponding to the subclasses or orders, and if a reference is not found under "Text-books and Sporozoa in General" it should be looked for in the section of the Bibliography relating to the particular order.

The species of each genus have been arranged in alphabetical order, except in a few cases where the species occurring in man or some other group of hosts have been brought together. In the synonymies, given under each species, references to all the records from India, Burma, and Ceylon have been included, and a † mark prefixed to all such references. A selection of other references which are considered important or useful is also given.

In the Introduction I have given a short account of the general organization and structure, and discussed the phylogeny and classification of the group. It seems obvious that Sporozoa should preferably be divided into two classes, viz., Sporozoa *s. str.* and Amœbosporidia, but the two classes

cannot be arranged in a subphylum, as the former are evolved from the Flagellata and the latter from the Sarcodina : so in deference to the usage among English authors, the group is described as a single class and is subdivided into a number of independent subclasses. A short account of the principal methods employed in the study of Sporozoa has also been given.

A volume such as this is bound to incorporate very largely the work of others, and my grateful acknowledgements are due to all those whose works have been drawn upon, and especially to Minchin, Wenyon, Hartmann, Reichenow, Calkins, Hegner, and Kudo. Where available, figures have been given for the species dealt with. A certain number of these are taken from my own work, but a large number have been borrowed with the kind permission of the authors or publishers concerned. My thanks are due to the editors and publishers of journals and text-books who have given permission to reproduce the figures, and due acknowledgement is made in every case by giving the name of the author from whom the figure has been copied.

My special thanks are due to Dr. B. Prashad, Director of the Zoological Survey of India, for special facilities given to me on the occasion of several visits to Calcutta to consult the literature in the splendid library maintained by the Zoological Survey of India ; and also to Dr. S. L. Hora for his help in getting some figures copied under his supervision by the artists working under him. Finally, I have to offer my most grateful thanks to the Editor, Lieut.-Colonel R. B. Seymour Sewell, C.I.E., F.R.S., for a thorough and critical revision of the text, and for generous help and guidance during the production of this work.

B. L. BHATIA.

Hotu Singh Road, Lahore,  
July, 1938.



# SYSTEMATIC INDEX.

	Page		Page
Class <b>SPOROZOA</b> <i>Leuck.</i> . . . . .	50	4. Fam. ZYGOCYSTIDÆ <i>Bhatia.</i> . . . . .	72
I. Subclass <b>TELOSPORIDIA</b>		1. Gen. <i>Extremocystis</i> <i>Setna</i> . . . . .	72
<i>Schaud.</i> . . . . .	50	1. <i>dendrostomi</i> <i>Setna</i> . . . . .	72
I. Order <b>GREGARINIDA</b> <i>A.</i>		5. Fam. AIKINETOCYSTIDÆ	
<i>Schneid. em. Doflein.</i> . . . . .	52	<i>Bhatia</i> . . . . .	73
I. Suborder <b>EUGREGARIN-</b>		1. Gen. <i>Aikinetocystis</i> <i>Gates.</i> . . . . .	73
<b>ARIA</b> <i>Doflein.</i> . . . . .	53	1. <i>singularis</i> <i>Gates</i> . . . . .	73
1. Legion <b>Haplocyta</b> <i>Lank.</i> . . . . .	54	2. Gen. <i>Nellocystis</i> <i>Gates</i> . . . . .	75
1. Tribe <b>Homopolaridea</b>		1. <i>birmanica</i> <i>Gates.</i> . . . . .	75
<i>Bhatia</i> . . . . .	54	6. Fam. DIPLOCYSTIDÆ <i>Bhatia</i> . . . . .	76
1. Fam. MONOCYSTIDÆ <i>St. em.</i>		1. Gen. <i>Lankesteria</i> <i>Mingaz.</i> . . . . .	77
<i>Bhatia</i> . . . . .	55	1. <i>culicis</i> ( <i>Ross</i> ) . . . . .	77
1. Gen. <i>Monocystis</i> <i>St. em.</i> . . . . .	55	2. <i>mackiei</i> ( <i>Shortt &amp;</i>	79
<i>Hesse &amp; Cognetti</i> . . . . .	55	<i>Swami.</i> ) . . . . .	79
1. <i>beddardi</i> <i>Ghosh</i> . . . . .	56	3. <i>tripteroidesi, sp. nov.</i> . . . . .	81
2. <i>bengalensis</i> <i>Ghosh</i> . . . . .	57	2. Tribe <b>Heteropolaridea</b>	
3. <i>lloidi</i> <i>Ghosh</i> . . . . .	58	<i>Bhatia</i> . . . . .	82
4. <i>pherotimi</i> <i>Bh. &amp; Ch.</i> . . . . .	58	Fam. LECUDINIDÆ <i>Kamm</i>	
2. Gen. <i>Apolocystis</i> <i>Cognetti.</i> . . . . .	59	<i>em. Reichen.</i> . . . . .	82
1. <i>matthaii</i> ( <i>Bh. &amp; Set.</i> ) . . . . .	59	1. Gen. <i>Lecudina</i> <i>Mingaz.</i> . . . . .	83
3. Gen. <i>Nematocystis</i> <i>Hesse.</i> . . . . .	60	1. <i>brasili</i> <i>Ganap. &amp; Aiy.</i> . . . . .	83
1. <i>hessei</i> <i>Bh. &amp; Ch.</i> . . . . .	60	2. <i>eunicæ</i> <i>Bh. &amp; Set.</i> . . . . .	378
2. <i>lumbricoides</i> <i>Hesse</i> . . . . .	62	3. <i>lysidiæ</i> <i>Bh. &amp; Set.</i> . . . . .	379
3. <i>plurikaryosomata</i> <i>Bh.</i>		2. Gen. <i>Bhatiella</i> <i>Setna</i> . . . . .	85
<i>&amp; Ch.</i> . . . . .	62	1. <i>morphysæ</i> <i>Setna</i> . . . . .	85
4. <i>stephensoni</i> <i>Bh. &amp; Set.</i> . . . . .	63	3. Gen. <i>Ferraria</i> <i>Setna</i> . . . . .	85
5. <i>vermicularis</i> <i>Hesse</i> . . . . .	64	1. <i>cornucephali</i> <i>Setna</i> . . . . .	86
2. Fam. RHYNCHOCYSTIDÆ			
<i>Bhatia</i> . . . . .	65	INCERTÆ SEDIS.	
1. Gen. <i>Rhynchocystis</i> <i>Hesse.</i> . . . . .	65	1. Gen. <i>Dirhynchocystis</i> <i>Cog-</i>	
1. <i>awatii</i> <i>Bh. &amp; Set.</i> . . . . .	66	<i>netti</i> . . . . .	87
2. <i>cognettii</i> <i>Bh. &amp; Ch.</i> . . . . .	67	1. <i>globosa</i> ( <i>Bh. &amp; Ch.</i> ) . . . . .	87
3. <i>mamillata</i> <i>Bh. &amp; Set.</i> . . . . .	67	2. Gen. <i>Grayallia</i> <i>Setna</i> . . . . .	88
3. Fam. STOMATOPHORIDÆ		1. <i>quadrispina</i> <i>Setna</i> . . . . .	88
<i>Bhatia</i> . . . . .	68	2. Legion <b>Septata</b> <i>Lank.</i> . . . . .	89
1. Gen. <i>Stomatophora</i> <i>Drzew.</i>		1. Fam. STENOPHORIDÆ <i>Lég.</i>	
<i>em. Hesse, &amp; Bhatia.</i> . . . . .	68	<i>&amp; Dub.</i> . . . . .	91
1. <i>bulbifera</i> <i>Bh. &amp; Set.</i> . . . . .	69	1. Gen. <i>Stenophora</i> <i>Labbé</i> . . . . .	91
2. <i>coronata</i> ( <i>Hesse</i> ) . . . . .	69	1. <i>ellipsoidi</i> <i>Chakravarti</i> . . . . .	91
3. <i>diadema</i> <i>Hesse.</i> . . . . .	71	2. <i>khagendræ</i> <i>Ray</i> . . . . .	92
4. <i>primitiva</i> <i>Bh. &amp; Set.</i> . . . . .	377	2. Gen. <i>Hyalosporina</i> <i>Chak.</i> . . . . .	92
1. <i>cambolopsisæ</i> <i>Chak.</i> . . . . .	93		
2. <i>rayi</i> <i>Chak. &amp; Mit.</i> . . . . .	95		

	Page		Page
2. Fam. GREGARINIDÆ <i>Labbé.</i>	96	2. Fam. HÆMOGREGARINIDÆ	
1. Gen. <i>Loidyana</i> <i>Watson</i> ...	97	<i>Léger</i> .....	117
1. <i>gryllorum</i> ( <i>Cuénot</i> ) ...	97	1. Gen. <i>Hæmogregarina</i>	
2. <i>xylocopæ</i> <i>Bh. &amp; Set.</i> ...	98	<i>Danil.</i> .....	119
2. Gen. <i>Gregarina</i> <i>Dufour</i> ...	98	1. <i>berestneffi</i> <i>Cast. &amp; Will.</i>	119
1. <i>aciculata</i> , <i>sp. nov.</i> ....	99	2. <i>cantlei</i> <i>Samb. &amp; Selig.</i> ..	121
2. <i>cornwalli</i> , <i>sp. nov.</i> ....	100	3. <i>hankini</i> <i>Simond</i> .....	121
3. <i>oviceps</i> <i>Diesing</i> .....	101	4. <i>laverani</i> <i>Simond</i> .....	122
3. Gen. <i>Caulocephalus</i> <i>Bh. &amp;</i>		5. <i>leschenaultii</i> <i>Robertson.</i>	123
<i>Set.</i> .....	102	6. <i>magna</i> ( <i>Grassi &amp;</i>	124
1. <i>crenata</i> <i>Bh. &amp; Set.</i> ...	102	<i>Feletti</i> ) .....	
4. Gen. <i>Protomagalhænsia</i>		7. <i>malabarica</i> <i>de Mello</i> ..	124
<i>Pinto</i> .....	103	8. <i>mesnili</i> <i>Simond</i> .....	127
1. <i>attenuata</i> <i>Set. &amp; Bh.</i> ...	104	9. <i>mirabilis</i> <i>Cast. &amp; Will.</i> ..	127
5. Gen. <i>Hirmocystis</i> <i>Léger.</i> ...	106	10. <i>najæ</i> <i>Laveran</i> .....	128
1. <i>parapeneopsisi</i> <i>Set. &amp; Bh.</i>	106	11. <i>nicoriæ</i> ( <i>Cast. &amp; Will.</i> ..	129
6. <i>Ulivina</i> <i>Mingaz.</i> .....	380	12. <i>nucleobisecans</i> <i>Shortt.</i> ..	131
1. <i>eunicæ</i> <i>Bh. &amp; Set.</i> ....	380	13. <i>phythonis</i> ( <i>Billet</i> ) .....	132
7. <i>Deuteromera</i> <i>Bh. &amp; Set.</i> ...	381	14. <i>rara</i> <i>Lav. &amp; Mesn.</i> .....	133
1. <i>cleava</i> <i>Bh. &amp; Set.</i> ....	381	15. <i>rodriguesi</i> <i>de Mello &amp;</i>	
8. <i>Contortiocorpa</i> <i>Bh. &amp; Set.</i>	383	<i>others</i> .....	134
1. <i>prashadi</i> <i>Bh. &amp; Set.</i> ...	383	16. <i>stepanowiana</i> <i>Lav. &amp;</i>	
3. Fam. ACTINOCEPHALIDÆ		<i>Mesn.</i> .....	134
<i>Léger</i> .....	107	17. <i>testudinis</i> <i>Lav. &amp; Natt-</i>	
1. Gen. <i>Steinina</i> <i>Lég. &amp; Dub.</i>	107	<i>Lar.</i> .....	135
1. <i>metaplaxi</i> <i>Pearse</i> .....	107	18. <i>thomsoni</i> <i>Minchin</i> ...	136
4. Fam. DACTYLOPHORIDÆ		19. <i>thyrsoidæ</i> <i>de Mello &amp;</i>	
<i>Léger</i> .....	108	<i>Valcs</i> .....	138
1. Gen. <i>Grobneckiella</i> , <i>nom.</i>		20. <i>triodri</i> <i>Robertson</i> .....	138
<i>nov.</i> .....	108	21. <i>vittatæ</i> <i>Robertson</i> .....	139
1. <i>navillæ</i> ( <i>Mit. &amp; Chak.</i> ) ..	108	22. <i>xavieri</i> <i>de Mello</i> .....	140
5. Fam. MONODUCTIDÆ <i>Ray &amp;</i>		23. <i>sp. Plimmer</i> .....	142
<i>Chak.</i> .....	109	24. <i>sp. Simond</i> .....	142
1. Gen. <i>Monoductus</i> <i>Ray &amp;</i>		25. <i>sp. Dobell</i> .....	142
<i>Chak.</i> .....	109	26. <i>sp. Robertson</i> .....	142
1. <i>lunatus</i> <i>Ray &amp; Chak.</i> ...	109	27. <i>sp. Plimmer</i> .....	143
II. Suborder SCHIZOGREGAR-		28. <i>sp. Simond</i> .....	143
INARIA <i>Léger</i> .....	111	29. <i>sp. Dobell</i> .....	143
Fam. SELENIDIIDÆ <i>Brasil</i> ...	384	30. <i>sp. Dobell</i> .....	143
1. Gen. <i>Selenidium</i> <i>Giard</i> ...	384	31. <i>sp. Patton</i> .....	143
1. <i>amphinomi</i> <i>Bh. &amp; Set.</i> ...	385	32. <i>sp. Patton</i> .....	143
II. Order COCCIDIA <i>Leuckart.</i>	113	33. <i>sp. Patton</i> .....	144
I. Suborder ADELEIDEA		34. <i>sp. Plimmer</i> .....	144
<i>Léger</i> .....	113	35. <i>sp. Simond</i> .....	144
1. Fam. ADELEIDÆ <i>Léger</i> ...	115	36. <i>sp. Simond</i> .....	144
1. Gen. <i>Adelea</i> <i>A. Schneid.</i>	115	37. <i>sp. Robertson</i> .....	144
1. <i>pachelabræ</i> <i>de Mello</i> ..	116	38. <i>sp. (Billet)</i> .....	145
2. Gen. <i>Adelina</i> <i>Hesse</i> .....	116	39. <i>sp. Patton</i> .....	145
1. <i>schellacki</i> <i>Ray &amp; Das-</i>		2. Gen. <i>Hepatozoon</i> <i>Miller</i> .	145
<i>Gup.</i> .....	116	1. <i>adieii</i> <i>Hoare</i> .....	146
		2. <i>canis</i> ( <i>James</i> ) .....	147
		3. <i>felis domestici</i> ( <i>Patton</i> ) ..	149
		4. <i>funambuli</i> ( <i>Patton</i> ) ....	149
		5. <i>gerbilli</i> ( <i>Christophers</i> ) .	150
		6. <i>leporis</i> ( <i>Patton</i> ) .....	153
		7. <i>muris</i> ( <i>Balfour</i> ) .....	153
		8. <i>sp. Donovan</i> .....	154

	Page
3. Gen. <i>Karyolysus</i> <i>Labbé</i> ..	154
1. <i>jorgei de Mello &amp; de Meyr</i> .....	155
<b>II. Suborder EIMERIDEA</b>	
<i>Léger</i> .....	156
1. Fam. EIMERIIDÆ <i>Léger</i> ...	158
1. Subfam. CRYPTOSPORIDINÆ	
<i>Poche</i> .....	159
1. Gen. <i>Lankesterella</i> <i>Labbé</i>	
1. <i>minima</i> ( <i>Chaussat</i> ) ....	159
2. <i>monilis</i> ( <i>Labbé</i> ) .....	162
2. Subfam. CYCLOSPORINÆ	
<i>Wenyon</i> .....	162
1. Gen. <i>Isospora</i> <i>A. Schneider</i>	162
1. <i>belli</i> <i>Wenyon</i> .....	163
2. <i>bigemina</i> ( <i>Stiles</i> ) .....	165
3. <i>calotesi</i> , <i>sp. nov.</i> .....	167
4. <i>felis</i> <i>Wenyon</i> .....	168
5. <i>knowlesi</i> <i>Ray &amp; Das-Gup.</i> .....	170
6. <i>minuta</i> <i>Mit. &amp; Das-Gup.</i> .....	170
7. <i>rivolta</i> ( <i>Grassi</i> ) .....	171
8. <i>wenyoni</i> <i>Ray &amp; Das-Gup.</i> .....	172
9. <i>sp. Cooper &amp; Gulati</i> ...	173
3. Subfam. EIMERIINÆ <i>Wenyon</i> .....	173
1. Gen. <i>Eimeria</i> <i>A. Schneider</i>	173
1. <i>arloingi</i> ( <i>Marotel</i> ) ....	386
2. <i>clupearum</i> ( <i>Thélohan</i> ) ..	177
3. <i>columbæ</i> <i>Mit. &amp; Das-Gup.</i> .....	178
4. <i>cylindrica</i> <i>Wilson</i> ....	387
5. <i>faurei</i> ( <i>Mous. &amp; Marot.</i> )	179
6. <i>flaviviridis</i> <i>Set. &amp; Bana.</i>	179
7. <i>gupti</i> , <i>nom. nov.</i> .....	386
[for <i>cylindrica</i> <i>Ray &amp; Das-Gup.</i> .....	179]
8. <i>harpodoni</i> <i>Set. &amp; Bana.</i>	181
9. <i>hemidactyli</i> <i>Knowles &amp; Das-Gup.</i> .....	182
10. <i>kermorganti</i> ( <i>Simond</i> ). ..	183
11. <i>knowlesi</i> <i>Bhatia</i> .....	184
12. <i>koormæ</i> <i>Das-Gupta</i> ...	184
13. <i>labbeana</i> <i>Pinto</i> .....	387
14. <i>laminata</i> <i>Ray</i> .....	185
15. <i>legeri</i> ( <i>Simond</i> ) .....	186
16. <i>mitraria</i> ( <i>Lav. &amp; Mesn.</i> )	187
17. <i>najæ</i> <i>Ray &amp; Das-Gup.</i> ..	188
18. <i>piscatori</i> <i>Ray &amp; Das-Gup.</i> .....	189
19. <i>sardinæ</i> ( <i>Thélohan</i> ) ....	189
20. <i>smithi</i> <i>Yak. &amp; Gal.</i> .....	191
21. <i>southwelli</i> <i>Halavani</i> ..	193

	Page
22. <i>wassilewskyi</i> <i>Rasteg.</i> ..	194
23. <i>yakimovi</i> <i>Rasteg.</i> .....	194
24. <i>zürni</i> ( <i>Rivolta</i> ) .....	194
25. <i>sp. Cooper &amp; Gulati</i> ...	195
26. <i>sp. Setna &amp; Bana</i> ....	195
27. <i>sp. Setna &amp; Bana</i> ....	195
28. <i>sp. Setna &amp; Bana</i> ....	196
29. <i>sp. Setna &amp; Bana</i> ....	196
30. <i>sp. Setna &amp; Bana</i> ....	196
31. <i>sp. Setna &amp; Bana</i> ....	196
32. <i>sp. Setna &amp; Bana</i> ....	196
33. <i>sp. Setna &amp; Bana</i> ....	197
34. <i>sp. Setna &amp; Bana</i> ....	197
35. <i>sp. Ross</i> .....	197
2. Gen. <i>Wenyonella</i> <i>Hoare</i> ..	197
1. <i>hoarei</i> <i>Ray</i> .....	197
4. Subfam. BARROUSSINÆ	
( <i>Wenyon</i> ) .....	199
1. Gen. <i>Pythonella</i> <i>Ray &amp; Das-Gup.</i> .....	199
1. <i>bengalensis</i> <i>Ray &amp; Das-Gup.</i> .....	199
5. Subfam. AGGREGATINÆ	
<i>Reichenow</i> (em. <i>Hoare</i> ) ..	199
1. Gen. <i>Aggregata</i> <i>Frenzel</i> ..	200
1. <i>sp. Setna &amp; Bhatia</i> ....	202

INCERTÆ SEDIS.

1. Gen. <i>Toxoplasma</i> <i>Nic. &amp; Manc.</i> .....	202
1. <i>butasturis</i> <i>de Mello</i> ...	203
2. <i>canis</i> <i>U. Mello</i> .....	204
3. <i>columbæ</i> <i>Yak. &amp; Kohl-Yak.</i> .....	204
4. <i>cuniculi</i> <i>Splendore</i> .....	205
5. <i>fulicæ</i> <i>de Mello</i> .....	206
6. <i>sp. Adie</i> .....	207
7. <i>sp. Plimner</i> .....	207
8. <i>pyrogenes</i> <i>Castellani</i> ..	207

III. Order HÆMOSPORIDIA

<i>Danil.</i> .....	209
1. Fam. HÆMOPROTEIDÆ	
<i>Doflein</i> .....	210
1. Gen. <i>Hæmoproteus</i> <i>Kruse</i> ..	211
1. <i>antagonis</i> <i>de Mello</i> .....	212
2. <i>asturis</i> <i>de Mello</i> .....	212
3. <i>cerchnoisi</i> , <i>sp. nov.</i> ...	212
4. <i>columbæ</i> <i>Celli &amp; San Fel.</i> .....	213
5. <i>coraciv</i> <i>de Mello &amp; Afonso</i> .....	217
6. <i>corvi</i> ( <i>de Mello</i> ) .....	218
7. <i>danilewskyi</i> ( <i>Grassi &amp; Feletti</i> ) .....	219

	Page		Page
8. glaucidii <i>de Mello</i> . . . . .	221	11. sp. <i>Plimmer</i> . . . . .	243
9. gymnorhidis <i>de Mello</i> . . . . .	221	12. sp. <i>Plimmer</i> . . . . .	243
10. herodiadis <i>de Mello</i> . . . . .	221	13. sp. <i>knowles</i> . . . . .	243
11. kopki ( <i>de Mello</i> ) . . . . .	222	14. sp. <i>de Mello</i> . . . . .	243
12. machlolophi <i>de Mello</i> . . . . .	223	15. sp. <i>de Mello</i> . . . . .	244
13. metchnikovi ( <i>Simond</i> ) . . . . .	224		
14. orioli <i>de Mello</i> . . . . .	225	2. Fam. PLASMODIIDÆ <i>Mesnil</i> . . . . .	244
15. raymundi <i>de Mello</i> & <i>Raim.</i> . . . . .	225	1. Gen. <i>Proteosoma</i> <i>Labbé</i> . . . . .	247
16. rileyi <i>Malkani</i> . . . . .	226	1. centropi ( <i>de Mello</i> ) . . . . .	249
17. simondi ( <i>Cast. &amp; Will.</i> ) . . . . .	227	2. chloropsidis ( <i>de Mello</i> ) . . . . .	250
18. sturni <i>de Mello</i> . . . . .	228	3. columbæ ( <i>Carini</i> ) . . . . .	250
19. upupæ <i>de Mello</i> . . . . .	228	4. gallinulæ ( <i>de Mello</i> ) . . . . .	251
20. wenyoni <i>de Mello</i> & <i>others</i> . . . . .	229	5. herodiadis ( <i>de Mello</i> ) . . . . .	252
21. sp. <i>Scott</i> . . . . .	230	6. heroni ( <i>Basu</i> ) . . . . .	252
22. sp. <i>Scott</i> . . . . .	230	7. moruony ( <i>de Mello</i> & <i>de Sá</i> ) . . . . .	253
23. sp. <i>Donovan</i> . . . . .	230	8. passeritæ <i>de Mello</i> & <i>da Fons.</i> . . . . .	388
24. sp. <i>Scott</i> . . . . .	230	9. præcox ( <i>Grassi &amp; Feletti</i> ) . . . . .	253
25. sp. <i>Cast. &amp; Will.</i> . . . . .	230	10. sp. <i>Scott</i> . . . . .	257
26. sp. <i>Plimmer</i> . . . . .	230	11. sp. <i>Donovan</i> . . . . .	257
27. sp. <i>Plimmer</i> . . . . .	231	12. sp. <i>Plimmer</i> . . . . .	258
28. sp. <i>Scott</i> . . . . .	231	13. sp. <i>Plimmer</i> . . . . .	258
29. sp. <i>Donovan</i> . . . . .	231	14. sp. <i>Plimmer</i> . . . . .	258
30. sp. <i>Scott</i> . . . . .	231	15. sp. <i>Plimmer</i> . . . . .	258
21. sp. <i>Plimmer</i> . . . . .	231	16. sp. <i>Scott</i> . . . . .	258
32. sp. <i>de Mello</i> . . . . .	231	17. sp. <i>Scott</i> . . . . .	258
33. sp. <i>Knowles</i> . . . . .	232	18. sp. <i>Plimmer</i> . . . . .	259
34. ægithinæ <i>de Mello</i> . . . . .	232	19. sp. <i>Plimmer</i> . . . . .	259
35. anthi <i>de Mello</i> . . . . .	232	20. sp. <i>Plimmer</i> . . . . .	259
36. bramæ <i>de Mello</i> . . . . .	232	21. sp. <i>Plimmer</i> . . . . .	259
37. centropi <i>de Mello</i> . . . . .	233		
38. dicruri <i>de Mello</i> . . . . .	233	2. Gen. <i>Laverania</i> <i>Grassi</i> & <i>Feletti</i> . . . . .	260
39. elani <i>de Mello</i> . . . . .	234	1. malaris <i>Grassi &amp; Feletti</i> . . . . .	260
40. gallinulæ <i>de Mello</i> . . . . .	234		
41. halcyonis <i>de Mello</i> . . . . .	234	3. Gen. <i>Plasmodium</i> <i>Marchi</i> . & <i>Celli</i> . . . . .	270
42. halcyonis var. <i>fusca</i> <i>de</i> <i>Mello</i> . . . . .	234	1. vivax ( <i>Grassi &amp; Feletti</i> ) . . . . .	271
43. lanii <i>de Mello</i> . . . . .	235	2. malaris ( <i>Laveran</i> ) . . . . .	273
44. otocompsæ <i>de Mello</i> . . . . .	236	3. cynomolgi <i>Mayer</i> . . . . .	281
45. pastoris <i>de Mello</i> . . . . .	236	4. inui <i>Halb. &amp; Prow.</i> . . . .	283
46. platalæ <i>de Mello</i> . . . . .	237	5. knowlesi <i>Sinton &amp; Mul-</i> <i>ligan</i> . . . . .	284
47. tephrodornis <i>de Mello</i> . . . . .	237	6. kochi <i>Laveran</i> . . . . .	285
48. thereiceyrcis <i>de Mello</i> . . . . .	237	7. ptheci <i>Halb. &amp; Prow.</i> . . . .	286
49. thereiceyrcis var. <i>zey-</i> <i>lonica</i> <i>de Mello</i> . . . . .	238	8. semnopitheci <i>Knowles</i> . . . . .	287
2. Gen. <i>Leucocytozoon</i>		9. bubalis <i>Sheather</i> . . . . .	289
<i>Danil.</i> . . . . .	238	10. canis <i>Cast. &amp; Chalm.</i> . . . .	290
1. ardeolæ <i>de Mello</i> . . . . .	239	11. equi <i>Cast. &amp; Chalm.</i> . . . .	290
2. chloropsidis <i>de Mello</i> . . . . .	239	12. mackiei <i>de Mello &amp; de Sá</i> . . . . .	291
3. coraciæ <i>de Mello</i> & <i>Afonso</i> . . . . .	240	13. narayani <i>de Mello &amp;</i> <i>Dias</i> . . . . .	291
4. enriquesi <i>de Mello</i> . . . . .	241	14. pteropi <i>Breinl</i> . . . . .	292
5. melloi, sp. <i>nov.</i> . . . . .	241	15. ratufæ <i>Donoron</i> . . . . .	293
6. molpastis <i>de Mello</i> . . . . .	242	16. tyrio <i>de Mello &amp; others.</i> . . . .	293
7. sp. <i>Donovan</i> . . . . .	242		
8. sp. <i>Donovan</i> . . . . .	242	3. Fam. THEILERIIDÆ <i>du Toit</i> . . . . .	294
9. sp. <i>Scott</i> . . . . .	242	1. Gen. <i>Theileria</i> <i>Bett.,</i> <i>Franca, &amp; Borg.</i> . . . .	295
10. sp. <i>Knowles</i> . . . . .	243	1. parva ( <i>Theiler</i> ) . . . . .	295

	Page
2. mutans ( <i>Theiler</i> ) . . . . .	298
3. sp. <i>Sen &amp; Srinivasan</i> . . . . .	299
4. cellii ( <i>Cast. &amp; Chalm.</i> ) . . . . .	300
5. hirci <i>Dschun. &amp; Urod.</i> . . . . .	300
4. Fam. BABESIIDÆ <i>Poche</i> . . . . .	301
1. Gen. <i>Babesia</i> <i>Starcovici</i> . . . . .	302
1. bigemina ( <i>Smith &amp; Kilb.</i> ) . . . . .	303
2. bovis ( <i>Babes</i> ) . . . . .	306
3. caballi ( <i>Nuttall &amp; Strickl.</i> ) . . . . .	307
4. canis ( <i>Piana &amp; Galliv.</i> ) . . . . .	307
5. equi ( <i>Laveran</i> ) . . . . .	312
6. felis <i>Davis</i> . . . . .	313
7. gibsoni ( <i>Patton</i> ) . . . . .	314
8. motasi <i>Wenyon</i> . . . . .	316
9. ninense ( <i>Yakimoff</i> ) . . . . .	317
10. sergenti <i>Wenyon</i> . . . . .	317
11. soricis ( <i>Christophers</i> ) . . . . .	318
12. taylori ( <i>Saruar</i> ) . . . . .	301
13. tropicus ( <i>Ling. &amp; Jenn.</i> ) . . . . .	318
14. sp. <i>Patton</i> . . . . .	320
15. sp. <i>Plimmer</i> . . . . .	320
16. sp. <i>Patton</i> . . . . .	320

INCERTÆ SEDIS.

Fam. ANAPLASMIDÆ <i>Nietz, Alex., &amp; du Toit</i> . . . . .	320
1. Gen. <i>Grahamella</i> <i>Brumpt.</i> . . . .	320
1. canis ( <i>Kikuth</i> ) . . . . .	322
2. muris <i>Carini</i> . . . . .	323
3. sp. <i>de Mello</i> . . . . .	323
2. Gen. <i>Paraplasma</i> <i>Seidelin</i> . . . . .	324
1. sp. <i>de Mello &amp; others</i> . . . . .	324
3. Gen. <i>Anaplasma</i> <i>Theiler</i> . . . . .	325
1. sp. <i>de Mello &amp; others</i> . . . . .	325
2. sp. <i>Knowles</i> . . . . .	326
3. marginale <i>Theiler</i> . . . . .	388
4. Gen. <i>Bertarellia</i> <i>Carini</i> . . . . .	326
1. calotis <i>de Mello &amp; de Meyr.</i> . . . . .	326
2. carinii <i>de Meyrelles</i> . . . . .	389
3. sp. <i>de Mello &amp; de Meyr.</i> . . . . .	327

II. Subclass CNIDOSPORIDIA  
*Doflein* . . . . . 328

1. Order MYXOSPORIDIA  
*Bütschli* . . . . . 330

1. Suborder EURYSPOREA  
*Kudo* . . . . . 333

Fam. CERATOMYXIDÆ *Doflein*. 334

1. Gen. <i>Ceratomyxa</i> <i>Thélohan</i> . . . . .	334
1. gobiodesi <i>Chakravarty</i> . . . . .	334
2. hilsæ <i>Chakravarty</i> . . . . .	335

II. Suborder SPHÆROSPOREA

<i>Kudo</i> . . . . .	335
1. Fam. CHLOROMYXIDÆ <i>Thélohan</i> . . . . .	335
1. Gen. <i>Chloromyxum</i> <i>Mingazzini</i> . . . . .	335
1. amphipnovi <i>Ray</i> . . . . .	336
2. Fam. SPHÆROSPORIDÆ <i>Davis</i> . . . . .	336
1. Gen. <i>Sphærospora</i> <i>Thélohan</i> . . . . .	336
1. sp. <i>Southw. &amp; Prashad</i> . . . . .	336

III. Suborder PLATYSPOREA

<i>Kudo</i> . . . . .	336
1. Fam. MYXIDIIDÆ <i>Thélohan</i> . 337	
1. Gen. <i>Myxidium</i> <i>Bütschli</i> . 337	
1. danilewskyi <i>Laveran</i> . . . . .	337
2. glossogobii <i>Chakravarty</i> . 337	
3. mackiei <i>Bosauquet</i> . . . . .	338
4. sp. <i>Ray</i> . . . . .	339
2. Gen. <i>Zschokkella</i> <i>Auerbach</i> . . . . .	339
1. prashadi <i>Ray</i> . . . . .	339
2. Fam. MYXOBOLIDÆ <i>Thélohan</i> . . . . .	340
1. Gen. <i>Myxobolus</i> <i>Bütschli</i> . . . . .	340
1. calbasui <i>Chakravarty</i> . . . . .	340
2. mrigalæ <i>Chakravarty</i> . . . . .	341
3. nodularis <i>Southw. &amp; Prashad</i> . . . . .	341
2. Gen. <i>Thelohanellus</i> <i>Kudo</i> . . . . .	342
1. rohita ( <i>Southw. &amp; Prashad</i> ) . . . . .	342
2. seni ( <i>Southw. &amp; Prashad</i> ) . . . . .	344
3. Gen. <i>Henneguya</i> <i>Thélohan</i> . . . . .	344
1. ophiocephali <i>Chakravarty</i> . . . . .	345
2. otolithus ( <i>tanapati</i> ) . . . . .	345

II. Order ACTINOMYXIDIA  
*Stolc* . . . . . 346

1. Fam. HAPLOACTINOMYXIDÆ  
*Granata* . . . . . 346

2. Fam. EUACTINOMYXIDÆ  
*Granata* . . . . . 346

III. Order MICROSPORIDIA  
*Balbani* . . . . . 346

1. Suborder MONOCNIDEA  
*Leg. & Hesse* . . . . . 348

Fam. NOSEMATIDÆ *Labbé* . . . . . 349

1. Gen. <i>Nosema</i> <i>Nägeli</i> em. <i>Pérez</i> . . . . .	349
1. adiei ( <i>Christophers</i> ) . . . . .	349

	Page		Page
2. bombycis <i>Nägeli</i> .....	351	1. Gen. <i>Sarcocystis</i> <i>Lan-</i>	
3. ctenocephali <i>Kudo</i> ....	354	<i>kester</i> .....	363
2. Gen. <i>Thelohania</i> <i>Hennequy</i>	356	1. <i>blanchardi</i> <i>Doflein</i> ....	363
1. <i>indica</i> <i>Kudo</i> .....	356	2. <i>lindemanni</i> ( <i>Rivolta</i> ) ..	365
2. <i>legeri</i> <i>Hesse</i> .....	357		
3. <i>obscura</i> <i>Kudo</i> .....	359	II. Order <i>GLOBIDIA</i> <i>Babu-</i>	
Gen. et sp. incert. <i>Ross</i> ....	359	<i>dieri</i> .....	367
II. Suborder <i>DICNIDEA</i> <i>Lég.</i>		Fam. <i>GLOBIDIDÆ</i> <i>Babudieri</i> ...	367
& <i>Hesse</i> .....	360	1. Gen. <i>Globidium</i> <i>Flesch</i> ..	367
Fam. <i>TELOMYXIDÆ</i> <i>Lég.</i> &		1. <i>fusiformis</i> <i>Hassan</i> ....	367
<i>Hesse</i> .....	360	2. sp. <i>Gilruth &amp; Bull.</i> ..	368
IV. Order <i>HELICOSPORIDIA</i>		IV. Subclass <i>HAPLOSPORI-</i>	
<i>Kudo</i> .....	360	<i>DIA</i> <i>Lühe</i> .....	369
III. Subclass <i>SARCOSPORI-</i>		'DOUBTFUL PROTOZOA.	
<i>DIA</i> <i>Butschli</i> .....	361	Gen. <i>Rhinosporidium</i> <i>Min.</i>	
I. Order <i>SARCOSPORIDIA</i>		& <i>Fanth.</i> .....	370
s. str., <i>Babudieri</i> .....	362	1. <i>seeberi</i> ( <i>Wernicke</i> ).....	370
Fam. <i>SARCOCYSTIDÆ</i> <i>Babu-</i>		2. sp. <i>Vasudevan</i> .....	372
<i>dieri</i> .....	363	3. <i>equi</i> <i>Zschokke</i> .....	372
		4. sp. <i>Rao</i> .....	373

# SPOROZOA.

---

## INTRODUCTION.

### Position of Sporozoa in the Animal Kingdom.

SPOROZOA are a class of parasitic organisms belonging to the phylum PROTOZOA. In the PROTOZOA the body usually consists of a single undivided mass of protoplasm, and these organisms are consequently described as unicellular or non-cellular. In other classes of the PROTOZOA the animals, which may be free-living or parasitic, move by characteristic organs of locomotion such as pseudopodia, flagella or cilia : but the class SPOROZOA includes organisms which are entirely parasitic, and as a rule are incapable of free locomotion. Some of them, when immature, move about by means of pseudopodia, but they never possess cilia or flagella. All are characterized by producing SPORES.

Our knowledge of the SPOROZOA commenced just over a hundred years ago. In 1826 Dufour gave the first detailed account of an organism, which he afterwards, in 1828, named *Gregarina*. He found it in the alimentary canal of several species of COLEOPTERA, and later in the gut of the earwig. Both he and Siebold, who investigated the genus in 1837 and 1839, failed to recognize it as a Protozoan. Schleiden, Henle, and others recognized the unicellular nature of *Gregarina*, but regarded it as an overgrown plant-cell, and it was only as late as 1848 that Kölliker demonstrated the Protozoan nature of the genus, described the formation of pseudonavicellæ, and inferred that they represented one method of propagation, a view that was confirmed the same year by Stein. The complete life-cycle of a Gregarine was worked out much later by Siedlecki (1899).

In 1839 Hake published the earliest account of a Coccidian. He described and figured the oöcysts of *Eimeria stiedæ* of the rabbit's liver, but did not interpret them as of parasitic origin. Important observations on a Coccidian were published by Kloss (1855), who described the organism now known as *Klossia helicina* in the renal organ of the snail. Eimer (1870) described parasites of the gut and the liver of various animals, including man, which have since been referred to the genera

*Eimeria* and *Isospora*. Pfeiffer (1892) was the first to describe the theory of alternate generations, and Schaudinn and Siedlecki (1897) showed that there are two kinds of gametes in *Coccidium*, and that the macro- and microgametes conjugate to form zygotes. Later (1898) Siedlecki published an account of the sexual cycle of the Coccidian *Aggregata*, and in 1899 gave a detailed account of the entire life-history of *Adelea*. This series of classical researches led up to the publication of the description of the complete life-cycle of *Coccidium schubergi* by Schaudinn (1900).

The HÆMOSPORIDIA, or blood-inhabiting SPOROZOA, were discovered as late as the eighties of the last century. Laveran observed the malarial parasites in the human blood in 1880, and published a description in the following year. He observed the amœboid, rosette, sphere, crescent and the flagellate stages, but did not determine the relationship of the various stages, nor did he recognize the animal nature of the parasites. The genus *Plasmodium* was instituted by Marchiafava and Celli (1895). Further discoveries leading to the elucidation of the complete life-cycle of the malarial parasites were made by Metchnikoff (1887), Golgi (1889), Danilewsky (1891), Manson (1894, 1896), MacCallum (1897, 1898), Ross (1898, 1899), Grassi (1898), and others, and will be referred to elsewhere in this volume. Smith and Kilborne (1893) demonstrated that *Babesia*, the cause of Texas fever of cattle, was transmitted from host to host by ticks, and were thus the first to show the important part played by insects in the transmission of parasitic PROTOZOA.

We owe the term SPOROZOA to Leuckart (1879), who introduced it to include the GREGARINIDA and the COCCIDIA. The HÆMOSPORIDIA were included later, when the study of the complete life-cycle showed the close resemblance of various stages with those of the COCCIDIA. Besides these three well recognized groups, there are other groups of parasites, found in Fishes, Arthropods, etc., which, on account of their forming spores, came to be included in the SPOROZOA. In a large majority of these, known as the CNIDOSPORIDIA, the spore contains a coiled filament inside a polar capsule. Schaudinn (1900) divided the SPOROZOA into two subclasses—(i) the TELOSPORIDIA, to include the GREGARINIDA, COCCIDIA, and HÆMOSPORIDIA; and (ii) the NEOSPORIDIA, to include the CNIDOSPORIDIA, SARCOsporIDIA, and HAPLOsporIDIA. The members of both these subclasses produce resistant spores, but according to many authors the affinities between the two are not sufficiently close to justify their inclusion in the same class. Hartmann (1907) established two classes, for which he employed Schaudinn's names—TELOSPORIDIA and NEOSPORIDIA. Later, Prowazek and Jollos (1922) and Hartmann

(1923-5) designated the two classes as SPOROZOA and AMÆBOSPORIDIA, and something can be said in favour of this system of classification. Wenyon (1926) also divided the entire group into two classes, and named them as SPOROZOA and CNIDOSPORIDIA, leaving the SARCOSPORIDIA and HAPLOSPORIDIA as parasites of undetermined position. Theoretically speaking, there is no difficulty in restricting the term SPOROZOA to the original connotation which Leuckart gave it, but in practice it would seem impossible so to restrict it, unless a new term like SPOROGENEA is coined for a sub-phylum to include the two classes. In view of the term SPOROZOA having become fixed in its extended usage, and the phylogeny of the two groups being altogether hypothetical, Reichenow (1929, 1935) divided the class SPOROZOA into four distinct subclasses, viz., TELOSPORIDIA, CNIDOSPORIDIA, SARCOSPORIDIA, and HAPLOSPORIDIA. Similarly Kudo (1931) and Calkins (1933) divide the class SPOROZOA into three subclasses, TELOSPORIDIA, CNIDOSPORIDIA, and ACNIDOSPORIDIA, combining in the last the SARCOSPORIDIA and HAPLOSPORIDIA. The balance of opinion at the moment does not seem to favour the recognition of only two classes, but, if this were done, they would be named SPOROZOA (*sensu stricto*) and AMÆBOSPORIDIA. For practical convenience, and in deference to general practice, I shall follow Reichenow (1929, 1935) in dividing the class SPOROZOA (*sensu lato*) into four subclasses.

The phylum PROTOZOA may thus be divided as follows:—

A. Subphylum PLASMODROMA Doflein, 1901, emended.

Movement effected by pseudopodia or flagella, and syngamy takes place, in all known cases, by the complete fusion of gametes.

I. Class MASTIGOPHORA Dising, 1865.

The predominating phase flagellate, locomotion being effected by filamentous whip-like structures called flagella. The body may be corticate or non-corticate.

II. Class RHIZOPODA von Siebold, 1845 (=SARCODINA Hertwig & Lesser, 1874).

The predominating phase amœboid, locomotion being effected by temporary extensions of the body called pseudopodia. The body is non-corticate, *i. e.*, has no tough limiting membrane or cuticle.

III. Class SPOROZOA Leuckart, 1879.

Exclusively parasitic forms which lack definite organs of locomotion. Reproduction takes place by spore-formation.

(a) 1. Subclass TELOSPORIDIA Schaudinn, 1900 (=SPOROZOA *sensu stricto*).

Trophozoite becomes full grown before reproduction begins; spore simple, with one to several sporozoites or without resistant envelope; the sporozoite a gregarinula; asexual and sexual reproduction alternate regularly.

- (b) **NEOSPORIDIA** Schaudinn, 1900 (= **AMÆBOSPORIDIA** Hartmann).

Trophozoites may begin to form spores when still growing or even quite young; the sporoblasts are formed by a process of internal gemmation; the sporozoite is an amœbula; and the life-cycle is passed in a single host. This group includes the remaining three subclasses.

2. Subclass **CNIDOSPORIDIA** Doflein, 1901.

Spore with polar filament which is typically coiled within a polar capsule.

3. Subclass **SARCOSPORIDIA** Balbiani, 1882.

Spores crescentic, without thread capsules. Cysts forming long rod-like masses. Parasites of striped muscles of Vertebrates.

4. Subclass **HAPLOSPORIDIA** Caullery & Mesnil, 1905.

Spores large, containing a single voluminous nucleus; no thread-capsules. Type of development simple.

- B. Subphylum **CILIOPHORA** Doflein, 1901.

Movement effected by cilia.

- IV. Class **CILIATA** Perty, 1852.

Organisms bear cilia throughout life.

- V. Class **SUCTORIA** Claparède & Lachmann (= *Tentaculifera* Huxley, *Acinetaria* Lankester).

Ciliated in the young stages, but later usually attach themselves to other objects, lose their cilia, and develop knobbed tentacles which serve as sucking tubes.

### General Organization and Structure.

This volume deals with the class **SPOROZOA** as defined above, and I give below a brief survey of the general organization and structure of the organisms included in this group, so as to give the reader a general idea of the group and to introduce him to the principal technical terms employed in the description of the forms.

*Modes of Life.*—All **SPOROZOA** are obligatory parasites, and there are no free-living forms among them. Parasitic forms are also found among other classes of the **PROTOZOA**, but these may be regarded as free-living forms which have been introduced casually into the body of their host and have become adapted to a parasitic mode of life. In **SPOROZOA** the dependence has reached an extreme limit, and the parasites have no existence apart from the hosts in which they are found to occur. The transference of the parasite from one host to another is effected by means of **SPORES**, which may be defined as resistant seed-like bodies, containing one or more *sporozoites* or germs and protected by a firm envelope or capsule. The spore is a contrivance to enable the parasite to withstand the vicissitudes of the outside world until they pass again into the body of a suitable host. Once inside the body of the new host, the spore germinates and a fresh infection is

started. The mode of transfer of the spores is usually contaminative, that is to say, the spores are ingested with the food that has been contaminated with fæces in which the spores have been passed. In some forms, however, where the parasite passes part of its life-cycle in the blood of one host and part in the body of a widely different host, the sporozoite is not enclosed within a definite membrane or cyst, and the method of transfer is inoculative.

The method of nutrition is by osmosis only. The organism does not possess pseudopodia, flagella or cilia for the purpose of food-capture. Where the organism is amœboid, its pseudopodia are for the purpose of increasing the extent of the body-surface for absorption, rather than for the ingestion of solid particles of food. The parasite may invade the cells (*cytozoic*), or spaces between the cells (*histozoic*), or may live in the lumen of the alimentary canal or other cavities in the body of the host (*coelozoic*). The food material absorbed from the host will thus be dissolved cytoplasm, tissue fluid, body fluid, or digested food material from the alimentary canal of the host. The SPOROZOA are parasitic in animals of almost every phylum from PROTOZOA to CHORDATA, and while many of them have come to be tolerated, others are responsible for causing deadly disease and heavy mortality among the hosts. In accordance with their widely varied habitat, they show manifold adaptations suiting them to the highly specialized conditions of their existence.

*Form and Structure.*—The SPOROZOA show a more or less complicated life-history, consisting of various stages. The starting point is the minute germ or *sporozoite*, which may have one of two forms. In AMÆBOSPORIDIA it is a minute amœboid organism termed an amœbula; in the TELOSPORIDIA it is more definite in form, being a rod-like or sickle-shaped body ("falciform body") which is capable of twisting or bending movements and progresses by gliding, and is described as a gregarinula. The sporozoite, after being set free in the body of the new host, nourishes itself and grows, often to a relatively large size, at the expense of the host. This is the trophic phase, and the organism during this phase is described as the *trophozoite*. The trophozoite absorbs nourishment in the fluid state, and does not exhibit any organs of locomotion, ingestion or digestion; neither food-vacuoles nor contractile vacuoles are present. The parasite has usually a fixed form with definite contours, being limited externally by a cuticle of greater or less thickness, and may either grow inside a host cell or be attached to a cell of the host by a special organ of fixation known as an *epimerite*. The *ectoplasm* is in certain groups differentiated into three layers, known as *epicyte*, *sarcocyte*, and *myocyte*, the latter being composed of myonemes

or contractile filaments which bring about contortions of the body. The sarcocyte may run inward as one or more septa and thus divide the body into a number of apparent segments : in the cephaline Gregarines (fig. 30) the body is thus seen to consist of three segments, known respectively as the *epimerite*, *protomerite*, and *deutomerite*. Sometimes the organisms may attach themselves to each other and form clusters or linear chains, termed *syzygies*. The *endoplasm* is usually granular, and contains sorted-up food material in various forms. The *nucleus* is usually very large, spherical, and vesicular in type, with one or more distinct *karyosomes*.

*Reproduction*.—Like other parasites, SPOROZOA possess the power of prolific multiplication as a necessary adaptation for the maintenance of the species. Both asexual and sexual methods are known in all groups. Asexual reproduction may be by binary fission (as in *Babesia*), by multiple fission (as in COCCIDIA and HÆMOSPORIDIA), or by budding, which may be exogenous (as in MYXOSPORIDIA) or endogenous (as in certain Schizogregarines). The trophozoite when it is about to enter on asexual reproduction is known as a *schizont* (or *agamont*), the process being termed *schizogony* (or *agamogony*) and the resulting products of division being termed *merozoites*. Sexual reproduction (*syngamy*) is by isogamous or anisogamous conjugation or sometimes by the fusion of sister individuals derived by fission of the same parent cell or nucleus (*autogamy*). Trophozoites which associate with one another for the purpose of sexual reproduction are designated as *sporonts* or *gametocytes*, which may differ from one another and are then known as *microgametocytes* and *macrogametocytes*, according as they give rise to males or *microgametes* and females or *macrogametes*.

The fusion of two gametes results in the formation of a *zygote* which, when actively motile and vermiform (as in HÆMOSPORIDIA), is generally known as an *oökinete*. The zygote may secrete a distinct membrane round itself and become a passive spherical body known as an *oöcyst*. Cellular division of the protoplasm within the oöcyst gives rise to the formation of a number of *sporoblasts*, each of which becomes surrounded by a wall, the *sporocyst*, and is then known as a *spore*. Inside a spore are developed a smaller or larger number of minute germs or *sporozoites* which are the infective bodies, and start the cycle again. These various stages, starting from the zygote and leading to the formation of the spores and sporozoites, constitute *sporogony*. Asexual and sexual methods of reproduction regularly alternate in the life-cycle of the majority of forms, and complicated life-histories result. In such cases schizogony takes place usually in the body of one host and gametogony and sporogony in the body of an animal belonging to a widely different group. The former

is described as an *intermediate host*, and the latter, in which the sexual process is perfected, as the *final* or *definitive host*.

*Life-history*.—The life-histories of different groups vary a good deal, but there is always some resemblance to a common fundamental type. The life-history of the Coccidium *Eimeria stiedæ* (Lindem.) (fig. 1), occurring in the liver and intestine

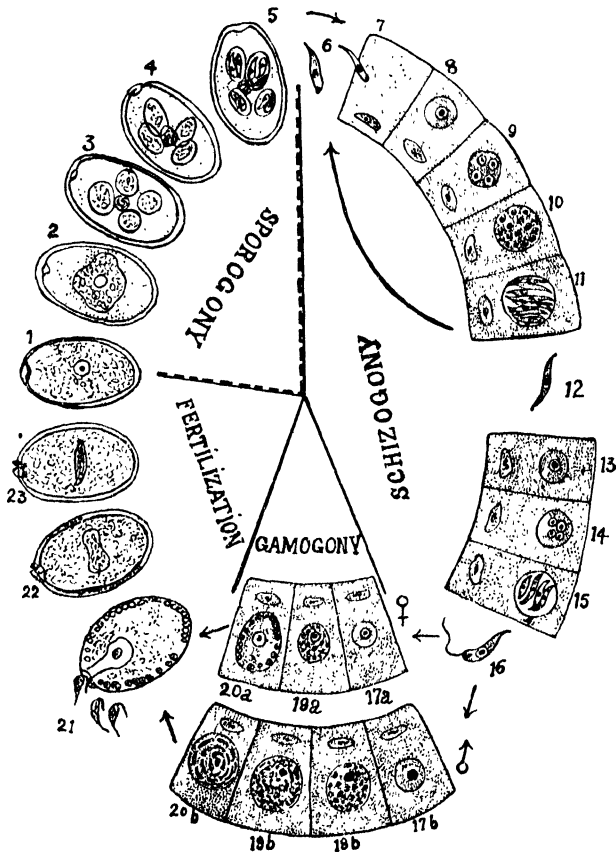

Fig. 1.—Life-cycle of a typical coccidium, *Eimeria stiedæ* (Lindem.).  
1-5, sporogony; 6-15, schizogony; 17-20, gametogenesis;  
21-23, fertilization. (After Reich).

of the rabbit, may be described as typical. The sporozoite (6) escapes from the spore in the intestine of the host, and, gliding like a minute Gregarine, bores its way into the epithelial cell (7) and becomes a trophozoite (8). The latter feeds at the expense of the cytoplasm of the host-cell and grows into

a large spherical schizont with a vesicular nucleus containing a large karyosome. The nucleus of the schizont divides repeatedly until sixteen or thirty-two daughter nuclei are produced (9, 10), and the schizont breaks up into an equal number of merozoites (11). The merozoite may attack another epithelial cell and undergo schizogony again, or, on entering a fresh epithelial cell, may produce a set of only four merozoites (13-15), which differ from the others in possessing a flagellum (16). The flagellated merozoites penetrate other epithelial cells and become either macrogametocytes (17 *a*) or microgametocytes (17 *b*). The macrogametocyte grows into a large oval body containing many chromatinoid and plastinoid granules, which gather round the periphery to form a membrane (17 *a*-20 *a*), and thus gives rise to a single macrogamete (21). The microgametocyte becomes large and spherical, and within it are formed a large number of biflagellated microgametes (17 *b*-20 *b*). Fertilization (21) takes place either in an epithelial cell or in the lumen of the intestine. The resulting zygote (22, 23) passes out of the intestine as an oöcyst in the fæces (1). The protoplasm within the oöcyst contracts into a spherical mass (2), and then divides into four spherical sporoblasts (3), which become ovoidal (4), secrete a sporocyst, and become spores, part of the cytoplasm not being used up in the process. Within each spore two sporozoites develop (5), again leaving a small amount of residual protoplasm. Fresh infection takes place through the food becoming contaminated with fæces containing these spores.

While the above life-history may be taken as typical, considerable variations are met with in different groups. In the majority of SPOROZOA the hosts are of the same species, and infection is brought about by eating contaminated food ; but in many forms there is an alternation of hosts, schizogony taking place in an animal of one group and gametogenesis and sporogony in a host belonging to an entirely different group. Thus in the case of *Aggregata* asexual reproduction takes place in a Crustacean (crab) and sexual reproduction in a Cephalopod (cuttle-fish). Among the HÆMOSPORIDIA schizogony takes place in the blood of a Vertebrate (man, other mammals, or various birds), while sexual reproduction, followed by sporogony, occurs in an Insect (mosquito). In such cases spore-capsules are not formed, as the sporozoites are introduced directly into the blood by the mosquito.

In the Eugregarines the asexual cycle is entirely wanting, the sporozoite developing directly into a gametocyte. Two individuals lie side by side, and an envelope or gametocyst is secreted enclosing both individuals. Each individual then forms

a large number of gametes, those from one individual fusing with those from the other, and a corresponding number of zygotes are formed. Within the membrane the zygotes develop into spores, each dividing to form a definite number of sporozoites.

Among the AMŒBOSPORIDIA (=NEOSPORIDIA) the life-cycle is less complicated, and sexual dimorphism and change of hosts are not met with. Reproduction takes place more or less continuously throughout the trophic phase, the organism ultimately becoming a huge mass of spores. Spore-formation is also on an entirely different plan from that in the TELOSPORIDIA, and does not usually result from the divisions of a zygote. The life-histories among the subclasses CNIDOSPORIDIA, SARCOSPORIDIA, and HAPLOSPORIDIA differ considerably, and it is impossible to attempt a generalized account: reference must therefore be made to the detailed accounts given under these different subclasses. Among the CNIDOSPORIDIA both schizogony and sporogony are met with. Schizogony is carried out by binary or multiple fission, by budding, or by the cleavage of the multinucleated plasmodium into two or more multinucleate parts (*plasmotomy*). Isogamous, anisogamous, and autogamous reproduction have been reported in a number of forms, and the zygote becomes the sporont, in which one to many spores become differentiated. The spores are of a unique structure. Each spore possesses one to four polar capsules, each containing a coiled polar filament, and one to many sporoplasms. The mode of development of these spores differs in different cases. In the orders MYXOSPORIDIA and ACTINOMYXIDIA several cells appear during the process. These cells give rise to one or more sporoplasms or generative cells, capsulogenous cells, and the spore-membrane. In the order MICROSPORIDIA the amœboid sporoplasm undergoes schizogonic multiplication, and the schizonts later become sporonts, each producing the characteristic number of spores.

The SARCOSPORIDIA produce long rod-like masses of spores among the muscle-fibres, which they parasitize. The spores are crescentic in outline and do not contain polar capsules. Only portions of the full life-cycle are known.

The HAPLOSPORIDIA show a comparatively simple life-cycle. The spores are spherical or ellipsoidal, with a single large nucleus and no polar capsule. The amœbula grows, and by the repeated division of the nucleus forms a plasmodium. The plasmodium may divide (*plasmotomy*) or may produce merozoites (*schizogony*) or form spores. The spores arise either from sporoblasts, each of which gives rise to a single spore, or from pansporoblasts, which give rise to a number of spores.

### Phylogeny and Classification.

All parasitic forms are assumed to have been evolved from free-living ancestors. The problem naturally presents itself as to what must have been the nature of the ancestral forms of the SPOROZOA and what is their relationship to the remaining classes of the PROTOZOA. The CILIOPHORA are at once excluded, as they are far too specialized, and the SPOROZOA do not show any special relationship with them. Two rival theories of Sporozoan ancestry have been put forward in the past, one claiming their descent from the RHIZOPODA, the other from the MASTIGOPHORA. The RHIZOPODA and the MASTIGOPHORA are themselves linked together. Many RHIZOPODA show flagellated stages in their life-cycle, and there are many MASTIGOPHORA which are amœboid. Most authorities agree with Awerinzew (1910) that an amœboflagellate type represents the primitive stock of the PROTOZOA, which gave rise to all existing groups, becoming differentiated into RHIZOPODA on the one hand and MASTIGOPHORA on the other. Bütschli (1882) was the first to advance the theory of the Euglenoid ancestry of SPOROZOA, according to which a typical Flagellate would become adapted first to a saprophytic and then to a parasitic mode of life, and thus lose the special organs of locomotion, nutrition, etc. As remarked by Minchin (1903), "an *Euglena* or *Astasia* deprived in this way of flagellum, mouth, chromatophores, stigma, and vacuoles, nutritive or contractile, would be practically indistinguishable from a simple Gregarine." The euglenoid movements of the Gregarines, and of the motile stages of other SPOROZOA, such as the sporozoites and merozoites of COCCIDIA, the free stages of the HÆMOGREGARINIDA, and the oökinetes of the HÆMOSPORIDIA, lend support to this view, and additional support has been furnished by the discovery of flagellated stages in the life-cycle in many Sporozoan forms.

The life-cycles of the AMÆBOSPORIDIA (=NEOSPORIDIA), however, do not lend support to the above-mentioned view. They have no Euglenoid phases, do not possess flagella at any stage of their life, and are amœboid throughout their trophic phase. Thus the AMÆBOSPORIDIA give support to the rival theory of Rhizopod ancestry. It was doubtless this fundamental difference that led Schaudinn (1900) to divide the SPOROZOA into two subclasses, viz., TELOSPORIDIA and NEOSPORIDIA; and led Hartmann (1907) to regard the SPOROZOA (*sensu stricto*) and the AMÆBOSPORIDIA as distinct classes. Minchin (1912) expressed the opinion that from such forms as *Cercomonas* arose on the one hand the RHIZOPODA and their derivatives (NEOSPORIDIA) by loss of flagella and specialization of the amœboid form in the adult, and on the

other the MASTIGOPHORA and their derivatives (TELOSPORIDIA, INFUSORIA) by specialization of the flagellar apparatus, combined with the acquisition of a cortex and loss of amœboid movement. Hartmann (1923-5) and Fantham (1936) have also discussed the phylogeny of the SPOROZOA.

Taking the TELOSPORIDIA (=SPOROZOA *sensu stricto*) first, we are struck by the obvious points of difference between the GREGARINIDA and the COCCIDIOMORPHA. In the GREGARINIDA two sporonts become enveloped in a common cyst *before* they give rise to gametes, and the union of gametes takes place within the cyst. The cyst contains many zygotes, and each zygote gives rise to a single spore. In the COCCIDIOMORPHA, on the other hand, the gametocytes are more or less widely separated from one another when producing the gametes; the female gametocyte remains undivided to form a single macrogamete, which is very much larger than the microgametes; and the zygote undergoes a process of division, giving rise to a large number of sporoblasts and sporozoites. The common ancestral type may be assumed to have been one in which the trophozoites that grew into gametocytes were separated from one another and produced their gametes separately, as in COCCIDIA; but each gametocyte produced a number of gametes which were more or less alike, as in the GREGARINIDA.

As the GREGARINIDA came to acquire an intercellular trophic phase, the sporonts became free and motile, and it was thus possible for the gametocytes to associate and encyst together, producing their gametes in close proximity. There would be neither any difficulty for the male gametes to find the female, nor any need for increased specialization of the gametes. They would lose even the slight degree of specialization inherited from the ancestral form, with the result that they would be similar and would be produced in equal numbers by the two gametocytes.

The COCCIDIA, on the other hand, retained an intracellular habitat for their trophozoites, and the gametocytes were widely separated when producing the gametes. The gametes thus had to seek each other, and this led to greater specialization. The male gametes became very small and very motile, and were produced in large numbers; the female gametocyte no longer divided into a number of gametes, but became a single macrogamete. After fertilization the suppressed divisions of the female gametocyte would take place in the zygote, leading to the production of a number of sporoblasts, spores, and sporozoites. The spore may be regarded as comparable to the encysted zygote of the FLAGELLATA. In the suborder ADELEIDEA, however, the gametocytes acquired the habit of association prior to gamete formation, but this led merely to a reduction in the number of male gametes produced.

The HÆMOSPORIDIA resemble the COCCIDIA very closely. Their life-cycle can be described in identical terms and the points of difference attributed to their becoming adapted to parasitism upon a special kind of cell, viz., the blood-corpuses: the two orders are thus so closely allied that Doflein (1901) was led to consider the two as suborders of a single order, the COCCIDIOMORPHA. The HÆMOSPORIDIA exhibit an alternation of generations, the asexual process or schizogony alternating with the sexual process leading to sporogony; but an essential difference from the COCCIDIA is that there is an alteration of hosts, schizogony taking place in the blood or internal organs of a Vertebrate, and sporogony in the digestive tract or other organs of an Invertebrate. Fertilization takes place in the stomach of the Invertebrate host, which has sucked up the gametocytes from the blood of the Vertebrate. The zygote, instead of being a motionless body, is a motile vermicle (oökinete), which penetrates the wall of the stomach and forms its oöcyst, which increases in size with the growth of the zygote, and only persists while the zygote is producing sporozoites. The absence of spores with resistant cysts is due entirely to the fact that the parasite is always sheltered within the body of one or the other of its two hosts.

So far as the AMÆBOSPORIDIA (=NEOSPORIDIA) are concerned, their affinities are entirely with the RHIZOPODA. The body-form of the sporozoite and the adult is that of an amœba, and no flagellated stages are known to occur. As remarked by Minchin, "the union of the TELOSPORIDIA and NEOSPORIDIA in one class—the SPOROZOA—is a quite artificial arrangement." Practical convenience and common practice alone justify their inclusion in one class.

The AMÆBOSPORIDIA comprise the three subclasses CNIDOSPORIDIA, SARCOSPORIDIA, and HAPLOSPORIDIA. The CNIDOSPORIDIA are a well-defined group and are characterized by the spores possessing the polar capsules. Laveran and Mesnil (1899) described in the spores of *Sarcocystis tenella* a striated structure representing a polar capsule, and Minchin (1912) was led to include SARCOSPORIDIA among the CNIDOSPORIDIA. Later authorities have shown that among the SARCOSPORIDIA there is nothing corresponding to the polar capsule, so the CNIDOSPORIDIA, SARCOSPORIDIA, and HAPLOSPORIDIA are best regarded as distinct subclasses, having no affinities with one another or with the TELOSPORIDIA.

The CNIDOSPORIDIA comprise the orders MYXOSPORIDIA, ACTINOMYXIDIA, and MICROSPORIDIA, to which a fourth order has been added by Kudo (1931), under the name of HELICOSPORIDIA, to include a single species described by Keilin. Dunkerly (1925), discussing the development and relationship of the MYXOSPORIDIA, pointed out that these, like the VOLVOACEÆ among the Flagellates, represent an

unsuccessful line of advance from the typical Protozoan, not reaching, however, the Metazoan type of structure. He discussed the origin and relationship of the spore-forming nuclei and cells in the pansporoblast, and suggested that physiologically the spore of a Myxosporidian is a multicellular unit analogous to the Infusoriform embryo of the Mesozoan *Dicyema*, although the MYXOSPORIDIA exhibit Rhizopodan relationships, while the MESOZOA are probably derived from ciliated ancestors. Although the MYXOSPORIDIA do not represent a direct link between PROTOZOA and METAZOA, they seem to indicate a physiological reason for the origin of a soma, as a protective accessory to germ-cells. There is a well-marked alternation of generations among the CŒLENTERATA, as there is among the MYXOSPORIDIA, and the occurrence of nematocysts in the former and the polar-capsules in the latter is not without significance.

The SPOROZOA are divided in this work into the following subclasses, orders, and suborders :—

- I. Subclass TELOSPORIDIA Schaudinn.
  - I. Order GREGARINIDA A. Schneider em. Doflein.
    - 1. Suborder EUGREGARINARIA Doflein.
      - 1. Legion HAPLOCYTA Lankester.
      - 2. Legion SEPTATA Lankester.
    - 2. Suborder SCHIZOGREGARINARIA Léger.
  - II. Order COCCIDIA Leuckart.
    - 1. Suborder ADELEIDEA Léger.
    - 2. Suborder EIMERIDEA Léger.
  - III. Order HÆMOSPORIDIA Danilewsky em. Doflein.
    - 1. Suborder HÆMOSPORIDIIDEA Wenyon.
    - 2. Suborder PIROPLASMIDEA Wenyon.
- II. Subclass CNIDOSPORIDIA Doflein.
  - I. Order MYXOSPORIDIA Bütschli.
  - II. Order ACTINOMYXIDIA Stolc.
  - III. Order MICROSPORIDIA Balbiani.
  - IV. Order HELICOSPORIDIA Kudo.
- III. Subclass SARCOSPORIDIA Balbiani.
  - I. Order SARCOSPORIDIA Babudieri.
  - II. Order GLOBIDIA Babudieri.
- IV. Subclass HAPLOSPORIDIA Caullery & Mesnil.

The further classification into families and the genera and species dealt with will be seen from the Systematic Index.

### Study of the Group in India.

Vandyke Carter (1888), Evans (1888), Hehir (1893), and Crombie (1894) were the earliest to observe the malarial parasites in India. It was, however, Ronald Ross (1895, 1897) who observed certain stages of development of the malarial

parasites in the stomach of the mosquitoes fed on the blood of malarial patients, and later (1898) elucidated the life-cycle of the malarial parasites of birds and their transmission by *Culex* mosquitoes. In the course of his investigations between 1895 and 1899 he also noted a number of other parasites of mosquitoes. Ross had not received any special protozoological or entomological training, and had to coin a new terminology for the various phases of the parasites that he observed. Since that time India has been the field of the labours of many workers on different groups of SPOROZOA, and it will be convenient briefly to review their work by dealing with the various orders one by one.

*GREGARINIDA*.—ROSS (1895) was the first to describe a Gregarine parasite from a mosquito, which he referred to as *Gregarina culicis*. Guenther (1914) described a parasite from another mosquito in Ceylon, and Mackie (1915) and Swaminath (1923) recorded certain organisms from sandflies in Assam and Bengal, which were later fully described by Short and Swaminath (1927). All these organisms are now known to belong to the genus *Lankesteria*. Cornwall (1915), while studying the anatomy and life-history of *Lepisma saccharina* (?), described some of its Gregarine parasites, which have been considered as new species of *Gregarina* in the present work. Ghosh (1923) described some monocystids from the earthworms of Calcutta.

About the same time I took up the study of the monocystids of earthworms in the Punjab, and Bhatia (1924), Bhatia and Chatterjee (1925), and Bhatia and Setna (1926) described quite a number of new species, belonging to the genera *Monocystis*, *Apolocystis*, *Nematocystis*, *Stomatophora*, *Rhynchocystis*, and *Dirhynchocystis*, from the earthworms from the Punjab and Bombay. Setna (1927) described a remarkable new organism under the name *Grayallia quadrispina* from *Pheretima heterochæta* from Bombay. Bhatia and Setna (1924) described several cephaline Gregarines from certain Insects, including *Caulocephalus crenata* from a beetle and *Leidyana xylocopæ* from the carpenter-bee, the latter being the first Gregarine to be recorded from a hymenopteran host. Later Setna (1931) described three new Gregarines, *Bhatiella morphysæ*, *Ferraria cornucephali*, and *Extremocystis dendrostomi* from certain Polychætes, etc., taken at Port Blair in the Andaman Islands. Setna and Bhatia (1934) also described some new Gregarines from a prawn from Bombay.

Gates (1926, 1933) gave a description of two very curious parasites from the coelom of certain Burmese earthworms, *Aikinocystis singularis* and *Nellocystis birmanica*, which have had to be placed in a family by themselves.

Working at Calcutta, Ray initiated a series of studies on

SPOROZOA from Indian Millipedes, and Ray (1933), Ray and Chakravarti (1933), and Chakravarti (1933, 1935, 1936) have described *Stenophora khagendræ*, *Stenophora ellipsoidi*, *Monoductus lunatus*, *Hyalosporina cambolopsisæ*, and *Hyalosporina rayi*. Three of these forms are placed in new families by their authors.

*COCCIDIA*.—Simond in 1901 was the first to publish a series of papers on Hæmogregarines from Indian tortoises and the gavia, and Laveran and Mesnil (1902) and Laveran and Nattan-Larrier (1912) observed Hæmogregarines in certain other tortoises. The pioneer work on the HÆMATOZOA in Ceylon was carried out by Castellani and Willey (1904, 1905), Robertson (1908, 1910), and Dobell (1910). James (1905), Bentley (1905), Christophers (1905, 1906), and Patton (1908, 1909) described species of *Hæmogregarina* and *Hepatozoon* from various mammals, and the sexual cycle of *Hepatozoon canis* was fully worked out by Christophers (1907, 1912).

Froilano de Mello and his colleagues, working in Portuguese India, have published a number of papers (1915–1937) dealing with the Hæmogregarines of lizards and Toxoplasmids of various birds. De Mello also described (1921) *Adelea pachelebræ* in a mollusc.

In the family Eimeriidæ many species are now known from hosts belonging to all classes of Vertebrates. Cooper and Gulati (1926), Cooper (1926, 1927), Sen (1932), and Ware (1936) recorded cases of bovine Coccidiosis. Knowles and Das-Gupta (1931, 1934) studied the COCCIDIA of the mon-goose, cat, and lizard, and Das-Gupta (1934) recorded a case of coccidial infection in man. Ray (1935 *a, b*) described *Wenyonella hoareii* from the squirrel and *Eimeria laminata* from the common toad; and Ray and M. Das-Gupta (1935) described *Isospora wenyoni* from the toad, and also (1937 *a, b*) described COCCIDIA from a lizard and the cobra. Setna and Bana (1935 *a, b*), working in Bombay, described *Eimeria harpodoni* from a fish and *Eimeria flaviviridis* from a lizard. They have also recorded the occurrence of COCCIDIA in a number of species of marine fish.

*HÆMOSPORIDIA*.—As mentioned already, Vandyke Carter (1888), Evans (1888), Hehir (1893), and Crombie (1894) were the earliest to observe the malarial parasites in India. But it was the memorable work of Ronald Ross (1895, 1897, 1898) that laid the foundation of the correct understanding of the life-cycle of the malarial parasites in man and birds. He succeeded in establishing the fact that further development of the human malarial parasites takes place in the body of the dapple-winged mosquitoes that have fed on the blood of malarial patients; and he elucidated the complete life-cycle of the malarial

parasites of birds and the part played in their transmission by *Culex* mosquitoes. His discoveries were confirmed by Daniells (1899, 1900), Stephens and Christophers (1903), and Christophers (1904). Cornwall (1901), Donovan (1909), and Cragg and Naidu (1918) recorded observations on the morphology of the malarial parasites. In more recent years important contributions have been made to our knowledge of the morphology of these parasites by Acton, Curjel, and Dewey (1921), Knowles (1923), Lal (1925), Knowles and Senior White (1927), Clark (1927), Hehir (1927), Row (1928, 1930), Knowles, Acton, and Das-Gupta (1929), and Knowles (1931). Sinton (1929) has published a complete bibliography of the literature dealing with malaria in India. Papers dealing with transmission by various species of Anophelines and the seasonal incidence of malaria include (among others) those of Stephens and Christophers (1902), James (1903), Bentley (1911), James and Liston (1912), J. R. & H. Adie (1913), Gill (1925), James, Nicol, and Shute (1927), Carter and Jacocks (1929), Carter (1930), Knowles, Senior White, and Das-Gupta (1930), King (1931), and Iyengar (1931-4). The distribution of the various species of malarial parasites has been dealt with by Christophers and Sinton (1926), and the distribution of different species of Anopheline carriers in important monographs by Covell (1927, 1931).

The malarial parasites of monkeys have been studied by Knowles (1919), Donovan (1920), Knowles and Das-Gupta (1932, 1934), Sinton and Mulligan (1933), Sinton (1934), and Mulligan (1935). Malarial parasites have also been described in various other mammals, viz., by Mackie (1914) in a bat, Sheather (1919) in the buffalo, de Mello and Paes (1923) in the horse, de Mello and colleagues (1928) in the ant-eater, and de Mello (1936) in the otter, and in various birds by de Mello (1935).

Parasites belonging to the family Hæmoproteidæ have been described by Castellani and Willey (1904, 1905), Acton and Knowles (1914), Alcock (1914), Adie (1915), de Mello and colleagues (1917), de Mello and Raimundo (1934), de Mello (1935), and de Mello and Afonso (1935).

The Piroplasmids have also been studied by a number of workers. Lingard and Jennings (1904) were the earliest to observe these parasites in various animals. Webb (1906) observed them in fox-hounds and Axe (1906) in horses. Christophers (1907) described the developmental stages of *Piroplasma canis* in the tick, and Patton (1910) described *P. gibsoni* from the dog and the jackal. Baldrey (1911), Gaiger (1911), and Symons and Patton (1912) also studied the Piroplasmids. Sinton (1921) described *Nuttallia ninense* from the hedgehog, Rau (1926) and Symons (1926) studied the

Piroplasmids from hounds, Cooper (1926) from cattle, Krishna Iyer (1933) from goats, and Achar and Shrikantiah from sheep. Sarwar (1935) described *Piroplasma taylori* from a goat, but I (1936) have shown that this form appears to be identical with *Theileria hirci*. Shortt (1936) has re-studied the life-history of *Babesia canis* in the dog-tick.

**CNIDOSPORIDIA.**—Very little work has been done on the CNIDOSPORIDIA. The MYXOSPORIDIA have been studied by Bosanquet (1910), Southwell (1915), Southwell and Prashad (1918), and Ray (1933). As regards the MICROSPORIDIA, Korke (1916) described a species of *Nosema* parasitic in the dog-flea. Mrs. H. A. Adie (1922) observed certain bodies in *Cimex rotundatus* in a Kala-azar infected area in Assam, and believed them to be Leishman-Donovan bodies, but Christophers (1922) and Short and Swaminath (1922) regarded the organism as a species of *Nosema*, and described it as *N. adiei*. Iyengar (1929) and Kudo (1929) have studied the microsporidian parasites of Anopheline larvæ.

**SARCOSPORIDIA.**—Shipley (1904) and Willey, Chalmers, and Phillip (1904) described sarcosporidian infection in buffaloes in Ceylon; Chatterjee (1907) described what was probably the same species from the heart-muscle of a cow in Calcutta. Vasudevan (1927) described a case of sarcosporidian infection of man in Madras. Hassan (1935) has described a new species of *Globidium* from a cow.

**HAPLOSPORIDIA.**—Minchin and Fantham (1905) described an organism, which they named *Rhinosporidium kinealyi*, from a nasal polyp, and regarded it as belonging to the HAPLOSPORIDIA, but Ashworth (1923) has shown that the organism is a fungus. Vasudevan (1932) described a case of rhinosporial infection of the fore-arm of a man in Ceylon; but no true HAPLOSPORIDIA have so far been described from India.

#### DISTRIBUTION.

The geographical distribution of parasites usually follows that of their hosts. The names of the hosts, and the localities in which any parasite has been found, are noted after the description of the species, and, generally speaking, the same parasite may be expected to occur in the same species of hosts in other localities also. The following lists of (i) parasites and their hosts, and (ii) the hosts and their parasites, will, it is hoped, be found useful, and indicate at a glance which of our commoner animals still remain to be examined for their parasites.

## (i) List of Parasites and their Hosts\*.

Parasite.	Host.	Seat.
<b>GREGARINIDA.</b>		
<b>Fam. MONOCYSTIDÆ.</b>		
<i>Monocystis beddardi</i> . . . .	<i>Eutyphæus nicholsoni</i> .	Seminal vesicles.
	<i>Eutyphæus</i> sp. . . . .	Seminal vesicles.
<i>Monocystis bengalensis</i> . .	<i>Pheretima posthuma</i> .	Seminal vesicles.
<i>Monocystis lloidi</i> . . . . .	<i>Pheretima posthuma</i> .	Seminal vesicles.
<i>Monocystis pheretimi</i> . . . .	<i>Pheretima posthuma</i> .	Seminal vesicles.
<i>Apolocystis matthaii</i> . . . .	<i>Megascolex trilobatus</i> .	Seminal vesicles.
<i>Nematocystis hessei</i> . . . . .	<i>Pheretima heterochæta</i> .	Seminal vesicles.
<i>Nematocystis lumbricoïdes</i>	<i>Pheretima heterochæta</i> .	Seminal vesicles.
<i>Nematocystis plurikaryo-</i> <i>somata.</i>	<i>Allolobophora (Eisenia)</i> <i>ætida.</i>	Seminal vesicles.
<i>Nematocystis stephensoni</i> .	<i>Eutyphæus incommodus</i>	Seminal vesicles.
<i>Nematocystis vermicularis</i> .	<i>Pheretima barbadensis</i> .	Seminal vesicles.
<b>Fam. RHYNCHOCYSTIDÆ.</b>		
<i>Rhynchocystis awatii</i> . . . .	<i>Pheretima elongata</i> . . .	Seminal vesicles.
<i>Rhynchocystis cognetti</i> . . .	<i>Allolobophora caliginosa</i>	Seminal vesicles.
<i>Rhynchocystis mamillata</i> .	<i>Pheretima elongata</i> . . .	Seminal vesicles.
<b>Fam. STOMATOPHORIDÆ.</b>		
<i>Stomatophora bulbifera</i> . .	<i>Pheretima elongata</i> . . .	Seminal vesicles.
<i>Stomatophora coronata</i> . . .	<i>Pheretima barbadensis</i> .	Seminal vesicles.
<i>Stomatophora diadema</i> . . .	<i>Pheretima barbadensis</i> .	Seminal vesicles.
	<i>Pheretima posthuma</i> .	Seminal vesicles.
<b>Fam. ZYGO CYSTIDÆ.</b>		
<i>Extremocystis dendrostomi</i> .	<i>Dendrostoma signifer</i> .	Cœlomic cavity.
<b>Fam. AIKINETOCYSTIDÆ.</b>		
<i>Aikinetocystis singularis</i> .	<i>Eutyphæus foveatus</i> . .	Cœlomic cavity.
	<i>Eutyphæus spinulosus</i> .	Cœlomic cavity.
	<i>Eutyphæus rarus</i> . . . . .	Cœlomic cavity.
	<i>Eutyphæus peguanus</i> . .	Cœlomic cavity.
<i>Nellocystis birmanica</i> . . . .	<i>Pheretima compta</i> . . . . .	Cœlomic cavity.
<b>Fam. DIPLOCYSTIDÆ.</b>		
<i>Lankesteria culicis</i> . . . . .	<i>Aedes (Stegomyia)</i> <i>ægypti.</i>	Stomach and Mal pighian tubes.
	<i>Aedes (Stegomyia) albo-</i> <i>pictus.</i>	Stomach and Mal pighian tubes.
<i>Lankesteria mackiei</i> . . . . .	<i>Phlebotomus argentipes.</i>	Alimentary cans and hæmocele.
	<i>Phlebotomus papatasi</i> .	Alimentary cans and hæmocele.
<i>Lankesteria tripteroidesi</i> . .	<i>Tripteroides dofeini</i> . .	Hæmocele an respiratory sys tem.
<b>Fam. LECUDINIDÆ.</b>		
<i>Lecudina brasili</i> . . . . .	<i>Lumbriconereis</i> sp. . . .	Intestine.
<i>Bhatiella morphysæ</i> . . . . .	<i>Morphysa sanguinea</i> . .	Mid-gut.
<i>Ferraria cornucephali</i> . . .	<i>Morphysa sanguinea</i> .	Mid-gut.
<b>INCERTÆ SEDIS.</b>		
<i>Dirhynchocystis globosa</i> . .	<i>Eutyphæus</i> sp. . . . .	Seminal vesicles.
	<i>Pheretima posthuma</i> . .	Seminal vesicles.
<i>Grayallia quadrispina</i> . . .	<i>Pheretima heterochæta</i> .	Cœlomic cavity.

\* For Supplementary List of Parasites and their Hosts recorded since the above list was in type, see p. 374.

Parasite.	Host.	Seat.
<b>Fam. STENOPHORIDÆ.</b>		
<i>Stenophora ellipsoidi</i> . . . .	<i>Diplopoda</i> sp. . . . .	Mid-gut.
<i>Stenophora khagendræ</i> . . . .	<i>Zikadesmus</i> (?) sp. . . . .	Intestine.
<b>Fam. HYALOSPORINIDÆ.</b>		
<i>Hyalosporina cambolop-sisæ.</i>	<i>Cambolopsis</i> sp. . . . .	Alimentary canal.
<i>Hyalosporina rayi</i> . . . . .	<i>Polydesmus</i> sp. . . . .	Alimentary canal.
	<i>Strongylosoma contor-tipes.</i>	Alimentary canal.
<b>Fam. GREGARINIDÆ.</b>		
<i>Leidyana gryllorum</i> . . . . .	<i>Gryllus</i> sp. . . . .	Gizzard and mid-gut.
<i>Leidyana xylocopæ</i> . . . . .	<i>Xylocopa æstuaus</i> . . . .	Alimentary canal.
<i>Gregarina aciculata</i> . . . . .	<i>Lepisma saccharina</i> . . . .	Mid-gut.
<i>Gregarina cornwalli</i> . . . . .	<i>Lepisma saccharina</i> . . . .	Mid-gut.
<i>Gregarina oviceps</i> . . . . .	<i>Gryllus</i> sp. . . . .	Gizzard and mid-gut.
<i>Caulocephalus crenata</i> . . . .	<i>Aulacophora foveicollis.</i>	Alimentary canal.
<i>Protomagalhænsia</i> (?) <i>attenuata.</i>	<i>Parapeneopsis sculptilis</i>	Intestine.
<i>Hirmocystis</i> (?) <i>parapene-opsisii.</i>	<i>Parapeneopsis sculptilis</i>	Intestino.
<b>Fam. ACTINOCEPHALIDÆ.</b>		
<i>Steinina metaplaxi</i> . . . . .	<i>Metaplax dentipes</i> . . . .	Intestine.
<b>Fam. DACTYLOPHORIDÆ.</b>		
<i>Grebnekiella navillæ</i> . . . .	<i>Scolopendra</i> sp. . . . .	Intestine.
<b>Fam. MONODUCTIDÆ.</b>		
<i>Monoductus lunatus</i> . . . . .	<i>Strongylosoma contor-tipes.</i>	Alimentary canal.
<b>COCCIDIA.</b>		
<b>Fam. ADELEIDA.</b>		
<i>Adelea pachelebræ</i> . . . . .	<i>Pachelabra mæstra</i> . . . .	Intestine and di-gestive glands.
<i>Adelina schellacki</i> . . . . .	<i>Cormocephalus dentipes</i>	Intestine.
<b>Fam. HÆMOGREGARINIDÆ.</b>		
<i>Hæmogregarina berestneffl.</i>	<i>Rana hexadactyla</i> . . . .	Blood.
	<i>Rana limnocharis</i> . . . .	Blood.
	<i>Rana tigrina.</i> . . . . .	Blood.
<i>Hæmogregarina cantliei</i> . . . .	<i>Eryx conicus</i> . . . . .	Blood.
<i>Hæmogregarina hankini</i> . . . .	<i>Crocodilus porosus</i> . . . .	Blood.
	<i>Gravialis gangeticus</i> . . . .	Blood.
<i>Hæmogregarina laverani</i> . . . .	<i>Lissemys punctata granosa.</i>	Blood.
<i>Hæmogregarina leschen-aultii.</i>	<i>Hemidactylus leschen-aultii.</i>	Blood.
<i>Hæmogregarina magna</i> . . . .	<i>Rana limnocharis</i> . . . .	Blood.
	<i>Rana tigrina</i> . . . . .	Blood.
<i>Hæmogregarina mala-barica.</i>	<i>Lissemys punctata granosa.</i>	Blood, liver, bone-marrow, etc.
<i>Hæmogregarina mesnili</i> . . . .	<i>Kachuga tectum</i> . . . . .	Blood.
<i>Hæmogregarina mirabilis</i> . . . .	<i>Tropidonotus asperri-mus.</i>	Blood.
	<i>Tropidonotus piscator</i> . . . .	Blood.

Parasite.	Host.	Seat.
<b>Fam. HÆMOGREGARINIDÆ</b>		
(cont.).		
<i>Hæmogregarina najæ</i> . . . .	<i>Naja najæ</i> . . . . .	Blood.
<i>Hæmogregarina nicorixæ</i> . .	<i>Geoemyda trijuga</i> . . . . .	Blood.
	<i>Lissemys punctata</i>	Blood.
	<i>granosa.</i>	
<i>Hæmogregarina nucleobisecans.</i>	<i>Ozobranchus shipleyi</i> .	Body.
	<i>Bufo melanostictus</i> . . .	Blood.
<i>Hæmogregarina pythonis</i> .	<i>Python molurus</i> . . . . .	Blood.
<i>Hæmogregarina rara</i> . . . .	<i>Chinemys reevesii</i> . . . . .	Blood.
<i>Hæmogregarina rodriguesi.</i>	<i>Hemidactylus brookei</i> . .	Blood.
<i>Hæmogregarina stepanowiana.</i>	<i>Chinemys reevesii</i> . . . . .	Blood.
<i>Hæmogregarina testudinis.</i>	<i>Testudo emys</i> . . . . .	Blood.
<i>Hæmogregarina thomsoni</i> .	<i>Agama tuberculata</i> . . .	Blood.
<i>Hæmogregarina thyrsoidea.</i>	<i>Thyrsoidea macrurus</i> . .	Blood.
<i>Hæmogregarina tiedri</i> . . .	<i>Hemidactylus triedrus</i> .	Blood.
<i>Hæmogregarina vittatæ</i> . .	<i>Lissemys punctata</i>	Blood.
	<i>granosa.</i>	
<i>Hæmogregarina xavieri</i> . .	<i>Lissemys punctata</i>	Blood, lungs,
	<i>granosa.</i>	spleen, liver.
<i>Hæmogregarina</i> sp. . . . .	<i>Trichogaster fasciatus</i> .	Blood.
<i>Hæmogregarina</i> sp. . . . .	<i>Varanus monitor</i> . . . . .	Blood.
<i>Hæmogregarina</i> sp. . . . .	<i>Bungarus cæruleus</i> . . .	Blood.
<i>Hæmogregarina</i> sp. . . . .	<i>Chrysopelea ornata</i> . . .	Blood.
<i>Hæmogregarina</i> sp. . . . .	<i>Zaocys mucosus</i> . . . . .	Blood.
<i>Hæmogregarina</i> sp. . . . .	<i>Porocephalus pattoni</i> . .	Body.
<i>Hæmogregarina</i> sp. . . . .	<i>Coluber helena</i> . . . . .	Blood.
<i>Hæmogregarina</i> sp. . . . .	<i>Coluber</i> sp. . . . .	Blood.
<i>Hæmogregarina</i> sp. . . . .	<i>Dipsadomorphus forstenii.</i>	Blood.
<i>Hæmogregarina</i> sp. . . . .	<i>Dipsadomorphus ceylonensis.</i>	Blood.
<i>Hæmogregarina</i> sp. . . . .	<i>Dendrophys pictus</i> . . .	Blood.
<i>Hæmogregarina</i> sp. . . . .	<i>Dryophis mycterizans</i> .	Blood.
<i>Hæmogregarina</i> sp. . . . .	<i>Eryx johnii</i> . . . . .	Blood.
<i>Hæmogregarina</i> sp. . . . .	<i>Naja bungarus</i> . . . . .	Blood.
<i>Hæmogregarina</i> sp. . . . .	<i>Naja najæ</i> . . . . .	Blood.
<i>Hæmogregarina</i> sp. . . . .	<i>Naja najæ</i> var. <i>atra</i> . . .	Blood.
<i>Hæmogregarina</i> sp. . . . .	<i>Naja</i> sp. . . . .	Blood.
<i>Hæmogregarina</i> sp. . . . .	<i>Python</i> sp. . . . .	Blood.
<i>Hæmogregarina</i> sp. . . . .	<i>Tropidonotus stollatus</i> . .	Blood.
<i>Hæmogregarina</i> sp. . . . .	<i>Vipera russellii</i> . . . . .	Blood.
<i>Hepatozoon adiei</i> . . . . .	Eagle (not identified) .	Lung and leucocytes.
<i>Hepatozoon canis</i> . . . . .	<i>Canis aureus</i> . . . . .	Internal organs and leucocytes.
	<i>Canis familiaris</i> . . . . .	Internal organs and leucocytes.
	<i>Cyon dukhunensis</i> . . . .	Internal organs and leucocytes.
	<i>Vulpes bengalensis</i> . . .	Internal organs and leucocytes.
	<i>Rhipicephalus sanguineus.</i>	Body.
<i>Hepatozoon felis domestici.</i>	<i>Felis</i> sp. . . . .	Leucocytes.
<i>Hepatozoon funambuli</i> . . .	<i>Funambulus pennantii.</i>	Leucocytes.
	<i>Hæmatopinus</i> sp. . . . .	Body.

Parasite.	Host.	Seat.
<i>Hepatozoon gerbilli</i> . . . . .	<i>Tatera indica</i> . . . . .	Erythrocytes.
	<i>Hæmatopinus stephensi</i>	Body.
<i>Hepatozoon leporis</i> . . . . .	<i>Lepus nigricollis</i> . . . . .	Blood.
<i>Hepatozoon muris</i> . . . . .	<i>Rattus norvegicus</i> . . . . .	Liver-cells and leucocytes.
	<i>Rattus rufescens</i> . . . . .	Liver-cells and leucocytes.
	<i>Lælaps echidninus</i> . . . . .	Body.
<i>Hepatozoon</i> sp. . . . .	<i>Pteromys petaurista</i> . . . . .	Blood.
<i>Karyolysus jorgei</i> . . . . .	<i>Calotes versicolor major</i>	Blood, and endothelial cells of liver and lungs.

## Fam. EIMERIIDÆ.

<i>Lankesterella minima</i> . . . . .	<i>Rana tigrina</i> . . . . .	Blood.
<i>Lankesterella monilis</i> . . . . .	<i>Rana limnocharis</i> . . . . .	Blood.
	<i>Rana tigrina</i> . . . . .	Blood.
<i>Isospora belli</i> . . . . .	<i>Homo sapiens</i> . . . . .	Alimentary canal.
<i>Isospora bigemina</i> . . . . .	<i>Canis</i> sp. . . . .	Sub-epithelial tissues of the intestine.
<i>Isospora caloti</i> . . . . .	<i>Calotes versicolor</i> . . . . .	Intestinal epithelium.
<i>Isospora felis</i> . . . . .	<i>Felis domesticus</i> . . . . .	Intestinal epithelium.
<i>Isospora knowlesi</i> . . . . .	<i>Hemidactylus flaviviridis</i> .	Alimentary canal.
<i>Isospora minuta</i> . . . . .	<i>Naja naja</i> . . . . .	Alimentary canal.
<i>Isospora rivolta</i> . . . . .	<i>Felis domesticus</i> . . . . .	Intestinal epithelium.
	<i>Herpestes auropunctatus</i>	Cæcum.
<i>Isospora wenyoni</i> . . . . .	<i>Bufo melanostictus</i> . . . . .	Small intestine.
<i>Isospora</i> sp. . . . .	<i>Bos</i> sp. . . . .	Alimentary canal.
<i>Eimeria clupearum</i> . . . . .	<i>Homo sapiens</i> . . . . .	Intestine.
<i>Eimeria columbæ</i> . . . . .	<i>Columba livia intermedia</i> .	Intestine.
<i>Eimeria cylindrica</i> . . . . .	<i>Natrix piscator</i> . . . . .	Rectum.
<i>Eimeria faurei</i> . . . . .	<i>Ovis</i> sp. . . . .	Intestine.
<i>Eimeria flaviviridis</i> . . . . .	<i>Hemidactylus flaviviridis</i> .	Gall-bladder and intestine.
<i>Eimeria harpodoni</i> . . . . .	<i>Harpodon nehereus</i> . . . . .	Alimentary canal.
<i>Eimeria hemidactyli</i> . . . . .	<i>Hemidactylus flaviviridis</i> .	Intestine.
<i>Eimeria kermorganti</i> . . . . .	<i>Gavialis gangeticus</i> . . . . .	Spleen.
<i>Eimeria knowlesi</i> . . . . .	<i>Hemidactylus flaviviridis</i> .	Intestine.
<i>Eimeria laminata</i> . . . . .	<i>Bufo melanostictus</i> . . . . .	Small intestine.
<i>Eimeria legeri</i> . . . . .	<i>Lissemys punctata granosa</i> .	Gall-bladder and bile-ducts.
<i>Eimeria mitraria</i> . . . . .	<i>Chinemys reevesii</i> . . . . .	Intestine.
<i>Eimeria najæ</i> . . . . .	<i>Naja naja</i> . . . . .	Rectum.
<i>Eimeria piscatori</i> . . . . .	<i>Natrix piscator</i> . . . . .	Rectum.
<i>Eimeria sardinæ</i> . . . . .	<i>Homo sapiens</i> . . . . .	Alimentary canal.
<i>Eimeria southwelli</i> . . . . .	<i>Ætobatis narinari</i> . . . . .	Intestine.
<i>Eimeria yakimovi</i> . . . . .	<i>Boselaphus tragocamelus</i> .	Alimentary canal.
<i>Eimeria</i> sp. . . . .	<i>Bos</i> sp. . . . .	Alimentary canal.
<i>Eimeria</i> sp. . . . .	<i>Trichiurus savala</i> . . . . .	Intestine.
<i>Eimeria</i> sp. . . . .	<i>Batrachus grunniens</i> . . . . .	Intestine.
<i>Eimeria</i> sp. . . . .	<i>Epinephelus tauvina</i> . . . . .	Intestine.

Parasite.	Host.	Seat.
<b>Fam. EIMERIIDÆ (cont.).</b>		
<i>Eimeria</i> sp. ....	<i>Engraulis mystax</i> ....	Intestine.
<i>Eimeria</i> sp. ....	<i>Otolithus ruber</i> ....	Intestine.
<i>Eimeria</i> sp. ....	<i>Sillago sihama</i> ....	Intestine.
<i>Eimeria</i> sp. ....	<i>Coilia dussumieri</i> ....	Intestine.
<i>Eimeria</i> sp. ....	<i>Plotossus canius</i> ....	Intestine.
<i>Eimeria</i> sp. ....	<i>Epinephelus diacanthus</i>	Intestine.
<i>Eimeria</i> (?) sp. ....	<i>Culex</i> sp. ....	Stomach cells.
<i>Wenyonella hoarei</i> ....	<i>Sciurus</i> sp. ....	Intestine.
<i>Pythonella bengalensis</i> ....	<i>Python</i> sp. ....	Intestine.
<i>Aggregata</i> sp. ....	<i>Parapeneopsis sculp- tilis</i> .	Intestine.
<b>INCERTÆ SEDIS.</b>		
<i>Toxoplasma canis</i> ....	<i>Canis familiaris</i> ....	Liver and spleen.
<i>Toxoplasma columbæ</i> ....	<i>Columba livia</i> ....	Leucocytes.
<i>Toxoplasma cuniculi</i> ....	<i>Lepus</i> sp. ....	Liver, spleen, bone- marrow, and heart-blood.
<i>Toxoplasma fulicæ</i> ....	<i>Fulica atra</i> ....	Lung.
<i>Toxoplasma</i> sp. ....	<i>Passer</i> sp. ....	Blood.
<i>Toxoplasma</i> sp. ....	<i>Saxicola caprata</i> ....	Blood.
<i>Toxoplasma</i> (?) <i>pyrogenes</i> .	<i>Homo sapiens</i> ....	Blood and spleen.
<b>HÆMOSPORIDIA.</b>		
<b>Fam. HÆMOPROTEIDÆ.</b>		
<i>Hæmoproteus antigone</i> ...	<i>Anthropoides virgo</i> ...	Blood.
<i>Hæmoproteus asturis</i> ...	<i>Astur badius dussu- mieri</i> .	Blood.
<i>Hæmoproteus cerchneisi</i> ..	<i>Cerchneis tinnunculo- sus objurgatus</i> .	Blood.
<i>Hæmoproteus columbæ</i> ...	<i>Columba livia</i> ....	Blood.
<i>Hæmoproteus coraciæ</i> ...	<i>Lynchia maura</i> ....	Stomach.
<i>Hæmoproteus coraciæ</i> ...	<i>Coracias benghalensis</i> <i>benghalensis</i> .	Blood.
<i>Hæmoproteus corvusi</i> ....	<i>Corvus levaillanti</i> <i>macrorhynchus</i> .	Blood.
<i>Hæmoproteus danilewskyi</i>	<i>Corvus splendens</i> ....	Blood.
	<i>Anas (Fuligula) baeri</i> .	Blood.
	<i>Copsychus saularis</i> ...	Blood.
	<i>Coracias benghalensis</i> <i>indica</i> .	Blood.
	<i>Garrulax albigularis</i> ..	Blood.
	<i>Garrulus lanceolatus</i> :.	Blood.
	<i>Glareola pratincola</i> ....	Blood.
	<i>Kittacincla macroura</i> .	Blood.
	<i>Melophus melanicterus</i>	Blood.
	<i>Mesia argentauris</i> ....	Blood.
	<i>Nettapus coromandeli- anus</i> .	Blood.
	<i>Otus bakkamæna</i> var. <i>malabarica</i> .	Blood.
	<i>Propasser rhodochrous</i> .	Blood.
	<i>Prunella strophiiata jer- doni</i> .	Blood.
<i>Hæmoproteus glaucidii</i> ..	<i>Glaucidium radiatum</i> .	Blood.
<i>Hæmoproteus gymnorhidis</i> .	<i>Gymnoris zanthocollis</i> .	Blood.
<i>Hæmoproteus herodiadis</i> .	<i>Egretta intermedia</i> <i>intermedia</i> .	Blood.
<i>Hæmoproteus kopki</i> ....	<i>Hemidactylus brooki</i> ..	Blood.

Parasite.	Host.	Seat.
<i>Hæmoproteus machlolophi</i> .	<i>Machlolophus xanthogenys</i> .	Blood.
<i>Hæmoproteus metchnikovi</i> .	<i>Chitra indica</i> .....	Blood.
<i>Hæmoproteus oriolii</i> .....	<i>Oriolus oriolus kundoo</i> .	Blood.
<i>Hæmoproteus raymundi</i> .	<i>Leptocoma zeylonica</i> ..	Blood, lungs, spleen.
<i>Hæmoproteus rileyi</i> .....	<i>Pavo cristatus</i> .....	Blood.
<i>Hæmoproteus simondi</i> ...	<i>Hemidactylus leschenaulti</i> .	Blood.
<i>Hæmoproteus sturni</i> .....	<i>Sturnia malabarica</i> ...	Blood.
<i>Hæmoproteus upupæ</i> ....	<i>Upupa epops orientalis</i> .	Blood, lungs, liver.
<i>Hæmoproteus wenyoni</i> ...	<i>Orthotomus sutorius</i> ..	Blood.
<i>Hæmoproteus</i> sp. ....	<i>Antigone antigone</i> ....	Blood.
<i>Hæmoproteus</i> sp. ....	<i>Calenas nicobarica</i> ...	Blood.
<i>Hæmoproteus</i> sp. ....	<i>Centropus sinensis</i> ....	Blood.
<i>Hæmoproteus</i> sp. ....	<i>Chloropsis aurifrons</i> ..	Blood.
<i>Hæmoproteus</i> sp. ....	<i>Turdoides striatus striatus</i> .	Blood.
<i>Hæmoproteus</i> sp. ....	<i>Cyanops flavifrons</i> ...	Blood.
<i>Hæmoproteus</i> sp. ....	<i>Dendrocitta rufa vagabunda</i> .	Blood.
<i>Hæmoproteus</i> sp. ....	<i>Haliaëtus leucoryphus</i> .	Blood.
<i>Hæmoproteus</i> sp. ....	<i>Hemidactylus</i> sp. ....	Blood.
<i>Hæmoproteus</i> sp. ....	<i>Coryllis beryllinus</i> ....	Blood.
<i>Hæmoproteus</i> sp. ....	<i>Psittacula alexandri</i> ..	Blood.
	<i>fasciata</i> .	
<i>Hæmoproteus</i> sp. ....	<i>Otus bakkamæna</i> ....	Blood.
<i>Hæmoproteus</i> sp. ....	<i>Strix ocellata</i> .....	Blood.
<i>Hæmoproteus</i> (?) <i>ægithinæ</i> .	<i>Ægithina tiphia</i> .....	Blood.
<i>Hæmoproteus</i> (?) <i>anthi</i> ...	<i>Anthus richardi rufulus</i>	Blood.
<i>Hæmoproteus</i> (?) <i>branæ</i> ..	<i>Athena brama</i> .....	Blood.
<i>Hæmoproteus</i> (?) <i>centropi</i> .	<i>Centropus sinensis parroti</i> .	Blood.
<i>Hæmoproteus</i> (?) <i>dicruri</i> ..	<i>Dicrurus macrocercus macrocercus</i> .	Blood.
<i>Hæmoproteus</i> (?) <i>elani</i> ...	<i>Elanus cæruleus vociferus</i> .	Blood.
<i>Hæmoproteus</i> (?) <i>gallinulæ</i>	<i>Gallinula chloropus</i> ...	Blood.
<i>Hæmoproteus</i> (?) <i>halcyonis</i>	<i>Halcyon smyrnensis</i> ...	Blood.
<i>Hæmoproteus</i> (?) <i>otocompsæ</i>	<i>Elathea jocosa</i> .....	Blood.
<i>Hæmoproteus</i> (?) <i>pastoris</i> .	<i>Pastor roseus</i> .....	Blood.
<i>Hæmoproteus</i> (?) <i>plataleæ</i> .	<i>Platalea leucorodia major</i> .	Blood.
<i>Hæmoproteus</i> (?) <i>tephrodornis</i> .	<i>Tephrodornis pondicerianus pondicerianus</i> .	Blood.
<i>Hæmoproteus</i> (?) <i>thereicerycis</i> .	<i>Thereiceryx zeylanicus inornata</i> .	Blood.
<i>Hæmoproteus</i> (?) <i>thereicerycis</i> var. <i>zeylonica</i> .	<i>Thereiceryx zeylanicus zeylanicus</i> .	Blood.
<i>Leucocytozoon chloropsidis</i> .	<i>Chloropsis aurifrons davidsoni</i> .	Blood.
<i>Leucocytozoon coraciæ</i> ....	<i>Coracias benghalensis benghalensis</i> .	Blood and smears from lungs.
<i>Leucocytozoon melloi</i> ....	<i>Coracias benghalensis benghalensis</i> .	Blood and smears from lungs.
<i>Leucocytozoon</i> sp. ....	<i>Athene brama</i> .....	Blood.
<i>Leucocytozoon</i> sp. ....	<i>Falco</i> sp. ....	Blood.
<i>Leucocytozoon</i> sp. ....	<i>Ianthocincla rufogularis</i>	Blood.
<i>Leucocytozoon</i> sp. ....	<i>Leiothrix lutea</i> .....	Blood.

Parasite.	Host.	Seat.
<b>Fam. HÆMOPROTEIDÆ (cont.).</b>		
<i>Leucocytozoon</i> sp. ....	<i>Oreicola ferrea</i> .....	Blood.
<i>Leucocytozoon</i> sp. ....	<i>Propasser rhodochrous</i> .	Blood.
<i>Leucocytozoon</i> sp. ....	Peking robins.....	Blood.
<b>Fam. PLASMODIDÆ.</b>		
<i>Proteosoma chloropsidis</i> ..	<i>Chloropsis aurifrons</i> <i> davidsoni.</i>	Blood.
<i>Proteosoma columbæ</i> ....	<i>Columba</i> sp. ....	Blood.
<i>Proteosoma gallinulæ</i> ....	<i>Gallinula chloropus</i> ...	Blood.
<i>Proteosoma herodiadis</i> ....	<i>Egretta intermedia</i> in- <i>termedia.</i>	Blood.
<i>Proteosoma moruony</i> ....	<i>Copsychus saularis</i> ...	Blood.
<i>Proteosoma passeris</i> .....	<i>Passer domesticus</i> ....	Blood.
<i>Proteosoma præcox</i> .....	<i>Aidemosyne malabarica</i> <i>Sturnus vulgaris pol-</i> <i>taratskyi</i>	Blood.
	<i>Tragopan satyra</i> .....	Blood.
	<i>Anopheles subpictus</i> ..	Body.
	<i>Culex fatigans</i> .....	Body.
<i>Proteosoma</i> sp. ....	<i>Antigone antigone</i> ....	Blood.
<i>Proteosoma</i> sp.....	<i>Corvus splendens</i> .....	Blood.
<i>Proteosoma</i> sp.....	<i>Coryllis beryllinus</i> ....	Blood.
<i>Proteosoma</i> sp.....	<i>Cyanops flavifrons</i> ...	Blood.
<i>Proteosoma</i> sp.....	<i>Elathea jocosa</i> .....	Blood.
<i>Proteosoma</i> sp.....	<i>Emberiza fucata</i> .....	Blood.
<i>Proteosoma</i> sp.....	<i>Gracula indica</i> .....	Blood.
<i>Proteosoma</i> sp.....	<i>Garrulax leucolophus</i> .	Blood.
<i>Proteosoma</i> sp.....	<i>Leiothrix lutea</i> .....	Blood.
<i>Proteosoma</i> sp.....	<i>Melophus melanicterus</i>	Blood.
<i>Proteosoma</i> sp.....	<i>Saxicola caprata</i> .....	Blood.
<i>Proteosoma</i> sp.....	<i>Turdus boulboul</i> .....	Blood.
<i>Laverania malarie</i> .....	<i>Homo sapiens</i> .....	Blood.
	<i>Anopheles annularis</i> ..	Body.
	<i>Anopheles culicifacies</i> .	Body.
	<i>Anopheles fluviatilis</i> .	Body.
	<i>Anopheles funestus</i> ...	Body.
	<i>Anopheles jeyporiensis</i> .	Body.
	<i>Anopheles maculatus</i> ..	Body.
	<i>Anopheles minimus</i> ..	Body.
	<i>Anopheles philippinen-</i> <i>sis.</i>	Body.
	<i>Anopheles stephensi</i> ..	Body.
	<i>Anopheles sundaicus</i> ..	Body.
<i>Plasmodium vivax</i> .....	<i>Homo sapiens</i> .....	Blood.
	<i>Anopheles annularis</i> ..	Body.
	<i>Anopheles culicifacies</i> .	Body.
	<i>Anopheles fluviatilis</i> ..	Body.
	<i>Anopheles funestus</i> ...	Body.
	<i>Anopheles jeyporiensis</i> .	Body.
	<i>Anopheles maculatus</i> .	Body.
	<i>Anopheles minimus</i> ..	Body.
	<i>Anopheles philippinen-</i> <i>sis.</i>	Body.
	<i>Anopheles stephensi</i> ..	Body.
	<i>Anopheles sundaicus</i> ..	Body.
<i>Plasmodium malarie</i> ....	<i>Homo sapiens</i> .....	Blood.
	<i>Anopheles annularis</i> ..	Body.
	<i>Anopheles culicifacies</i> .	Body.

Parasite.	Host.	Seat.	
<i>Plasmodium malarixæ</i> . . . .	<i>Anopheles fluviatilis</i> ..	Body.	
	<i>Anopheles funestus</i> . . .	Body.	
	<i>Anopheles jeyporiensis</i> .	Body.	
	<i>Anopheles maculatus</i> .	Body.	
	<i>Anopheles minimus</i> ..	Body.	
	<i>Anopheles philippinensis</i> .	Body.	
	<i>Anopheles stephensi</i> ..	Body.	
	<i>Anopheles sundaicus</i> ..	Body.	
	<i>Plasmodium cynomolgi</i> ..	<i>Silenus irus</i> . . . . .	Blood.
		<i>Silenus rhesus</i> . . . . .	Blood.
<i>Silenus sinicus</i> . . . . .		Blood.	
<i>Anopheles annularis</i> ..		Salivary glands.	
<i>Anopheles culicifacies</i> .		Salivary glands.	
<i>Anopheles maculatus</i> .		Salivary glands.	
<i>Anopheles splendidus</i> .		Salivary glands.	
<i>Plasmodium inui</i> . . . . .	<i>Silenus irus</i> . . . . .	Blood.	
	<i>Silenus rhesus</i> . . . . .	Blood.	
<i>Plasmodium knowlesi</i> . . .	<i>Silenus irus</i> . . . . .	Blood.	
	<i>Silenus rhesus</i> . . . . .	Blood.	
<i>Plasmodium kochi</i> . . . . .	<i>Cercopithecus</i> spp. . . . .	Blood.	
<i>Plasmodium pitheci</i> . . . . .	<i>Simia satyrus</i> . . . . .	Blood.	
<i>Plasmodium semnopithecus</i>	<i>Presbytes pileatus</i> . . .	Blood.	
	<i>Pygathrix entellus</i> . . .	Blood.	
	<i>Silenus rhesus</i> . . . . .	Blood.	
<i>Plasmodium bubalis</i> . . . . .	<i>Bos indicus</i> . . . . .	Blood.	
	<i>Bubalus</i> sp. . . . .	Blood.	
<i>Plasmodium canis</i> . . . . .	<i>Canis familiaris</i> . . . . .	Blood.	
<i>Plasmodium equi</i> . . . . .	<i>Equus caballus</i> . . . . .	Blood.	
<i>Plasmodium mackiei</i> . . . .	<i>Myotis muricola</i> . . . . .	Blood.	
<i>Plasmodium narayani</i> . . .	<i>Lutra lutra</i> . . . . .	Blood.	
<i>Plasmodium pteropi</i> . . . . .	<i>Pteropus medius</i> . . . . .	Blood.	
<i>Plasmodium ratufæ</i> . . . . .	<i>Ratufa indica</i> . . . . .	Blood.	
<i>Plasmodium tyrio</i> . . . . .	<i>Manes pentadactyla</i> ..	Blood.	

## Fam. THEILERIIDÆ.

<i>Theileria celli</i> . . . . .	<i>Macacus pileatus</i> . . . .	Blood.
<i>Theileria hirci</i> . . . . .	<i>Capra hircus</i> . . . . .	Blood.
<i>Theileria mutans</i> . . . . .	<i>Bos indicus</i> . . . . .	Blood.
<i>Theileria parva</i> . . . . .	<i>Bos indicus</i> . . . . .	Blood.

## Fam. BABESIIDÆ.

<i>Babesia bigemina</i> . . . . .	<i>Bos indicus</i> . . . . .	Blood.
<i>Babesia caballi</i> . . . . .	<i>Equus caballus</i> . . . . .	Blood.
<i>Babesia canis</i> . . . . .	<i>Canis aureus</i> . . . . .	Blood.
	<i>Canis familiaris</i> . . . . .	Blood.
	<i>Rhipicephalus sanguineus</i> .	Blood.
<i>Babesia equi</i> . . . . .	<i>Equus caballus</i> . . . . .	Blood.
<i>Babesia felis</i> . . . . .	<i>Felis</i> sp. . . . .	Blood.
<i>Babesia gibsoni</i> . . . . .	<i>Canis aureus</i> . . . . .	Blood.
	<i>Canis familiaris</i> . . . . .	Blood.
<i>Babesia motasi</i> . . . . .	<i>Ovis</i> sp. . . . .	Blood.
<i>Babesia ninense</i> . . . . .	<i>Erinaceus</i> sp. . . . .	Blood.
<i>Babesia sergenti</i> . . . . .	<i>Capra hircus</i> . . . . .	Blood.
<i>Babesia soricis</i> . . . . .	<i>Crocidura cærulea</i> . . .	Blood.
<i>Babesia tropicus</i> . . . . .	Elephant, camel, guinea-pigs, fowls, and lizards.	Blood.

Parasite.	Host.	Seat.
<b>Fam. BABESIIDÆ (cont.).</b>		
<i>Babesia</i> sp.....	<i>Axis axis</i> .....	Blood.
<i>Babesia</i> sp.....	<i>Cyon dukhunensis</i> ....	Blood.
<i>Babesia</i> sp.....	<i>Herpestes edwardii</i> ...	Blood.
<b>INCERTÆ SEDIS.</b>		
<i>Grahamella muris</i> .....	Rat .....	Blood.
<i>Grahamella</i> sp.....	<i>Manes pentadactyla</i> ..	Blood.
<i>Paraplasma</i> sp. ....	<i>Homo sapiens</i> .....	Blood.
<i>Anaplasma</i> sp. ....	Bats .....	Blood.
	<i>Chitra indica</i> .....	Blood.
	<i>Coluber blumenbachii</i> ..	Blood.
	<i>Hemidactylus brooki</i> ..	Blood.
	<i>Homo sapiens</i> .....	Blood.
	<i>Naja naja</i> .....	Blood.
	<i>Perca fluviatilis</i> .....	Blood.
	<i>Rana esculenta</i> .....	Blood.
	<i>Rana tigrina</i> .....	Blood.
<b>CNIDOSPORIDIA.</b>		
<b>MYXOSPORIDIA.</b>		
<b>Fam. CERATOMYXIDÆ.</b>		
<i>Ceratomyxa gobioidesi</i> ....	<i>Gobioides rubicundus</i> .	Liver, gall-bladder kidney, ovary.
	<i>Macrones gulio</i> .....	Liver, gall-bladder, kidney, ovary.
	<i>Trichogaster fasciatus</i> .	Liver, gall-bladder, kidney, ovary.
<i>Chloromyxum amphinovi</i> .	<i>Amphipnous kuchia</i> ..	Gall-bladder.
<b>Fam. SPHÆROSPORIDÆ.</b>		
<i>Sphærospora</i> sp. ....	<i>Barilius barna</i> .....	Under the scales
<b>Fam. MYXIDIIDÆ.</b>		
<i>Myxidium danilewskyi</i> ..	<i>Chinemys reevesii</i> ....	Kidney.
<i>Myxidium mackiei</i> .....	<i>Trionyx gangeticus</i> ....	Kidney.
<i>Myxidium</i> sp. ....	<i>Clarias batrachus</i> ....	Gall-bladder.
	<i>Geoemyda trijuga</i> ....	Gall-bladder.
	<i>Kachuga smithi</i> .....	Gall-bladder.
	<i>Lissemys punctata</i> <i>granosa</i> .	Gall-bladder.
	<i>Ophiocephalus punctatus</i>	Gall-bladder.
	<i>Saccobranthus fossilis</i> .	Gall-bladder.
<i>Zschokkella prashadi</i> ....	<i>Bufo melanostictus</i> ...	Gall-bladder.
	<i>Lissemys punctata</i> <i>granosa</i> .	Gall-bladder.
	<i>Rana tigrina</i> .....	Gall-bladder.
<b>Fam. MYXOBOLIDÆ.</b>		
<i>Myxobolus calbasui</i> .....	<i>Cirrhina mrigala</i> .....	Liver and gall- bladder.
	<i>Clarias batrachus</i> ....	Ovary and liver.
	<i>Katla katla</i> .....	Gills.
<i>Myxobolus nodularis</i> .....	<i>Rasbora daniconius</i> ...	Muscles.
<i>Myxobolus</i> sp. ....	<i>Rasbora daniconius</i> ...	Subcutaneous tis- sue.
<i>Thelohanellus rohitzæ</i> ....	<i>Labeo rohita</i> .....	Gills.
<i>Thelohanellus seni</i> .....	<i>Labeo rohita</i> .....	Median and caudal fins.
<i>Henneguya ophiocephali</i> ..	<i>Ophiocephalus puncta- tus</i> .	Gills and muscles.

Parasite.	Host.	Seat
<i>Henneguya otolithus</i> . . . . .	<i>Otolithus maculatus</i> . . .	Bulbus arteriosus.
	<i>Otolithus ruber</i> . . . . .	Bulbus arteriosus.

## MICROSPORIDIA.

## Fam. NOSEMATIDÆ.

<i>Nosema adiei</i> . . . . .	<i>Cimex rotundatus</i> . . . . .	Gut, salivary glands, and ovaries.
<i>Nosema bombycis</i> . . . . .	<i>Bombyx mori</i> . . . . .	All tissues.
<i>Nosema ctenocephali</i> . . . . .	<i>Ctenocephalus canis</i> . . .	Digestive tract of larvæ.
<i>Thelohania indica</i> . . . . .	<i>Anopheles hyracanus</i> . . .	Adipose tissue of larvæ.
<i>Thelohania legeri</i> . . . . .	<i>Anopheles barbirostris</i> . . .	Adipose tissue of larvæ.
	<i>Anopheles fuliginosus</i> . . .	Adipose tissue of larvæ.
	<i>Anopheles funestus</i> . . . . .	Adipose tissue of larvæ.
	<i>Anopheles hyracanus</i> . . . . .	Adipose tissue of larvæ.
	<i>Anopheles pseudojamesi</i> . . . . .	Adipose tissue of larvæ.
	<i>Anopheles ramsayi</i> . . . . .	Adipose tissue of larvæ.
	<i>Anopheles subpictus</i> . . . . .	Adipose tissue of larvæ.
<i>Thelohania obscura</i> . . . . .	<i>Anopheles funestus</i> . . . . .	Adipose tissue of larvæ.
Microsporidian ( <i>indet.</i> ) . . . . .	<i>Stegomyia</i> sp. . . . .	Nerve-cord of imago.
Microsporidian ( <i>indet.</i> ) . . . . .	<i>Culex fatigans</i> . . . . .	Nerve-cord of imago.

## SARCOSPORIDIA.

## Fam. SARCOCYSTIDÆ.

<i>Sarcocystis blanchardi</i> . . . . .	<i>Bos bubalus</i> . . . . .	Muscles.
	<i>Bos indicus</i> . . . . .	Heart-muscle.
<i>Sarcocystis lindemanni</i> . . . . .	<i>Homo sapiens</i> . . . . .	Muscles.

## Fam. GLOBIDIDÆ.

<i>Globidium fusiformis</i> . . . . .	<i>Bos indicus</i> . . . . .	Alimentary canal.
<i>Globidium</i> sp. . . . .	Wallaby . . . . .	Alimentary canal.

## HAPLOSPORIDIA.

## INCERTÆ SEDIS.

<i>Rhinosporidium seeberi</i> . . . . .	<i>Homo sapiens</i> . . . . .	Nasal polypi.
<i>Rhinosporidium</i> sp. . . . .	<i>Homo sapiens</i> . . . . .	Abscess cavities.

(ii) *List of Hosts and their Parasites* \*.

Host.	Parasite.	Seat.
MAMMALIA.		
<i>Azis azis</i> . . . . .	<i>Babesia</i> sp. . . . .	Blood.
Bat . . . . .	<i>Anaplasma</i> sp. . . . .	Blood.
<i>Bos bubalus</i> . . . . .	<i>Plasmodium bubalis</i> . . .	Blood.
	<i>Sarcocystis blanchardi</i> . . .	Muscles.

\* For Supplementary List of Hosts and their Parasites recorded since the above list was in type, see p. 375.

Host.	Parasite.	Seat.
<b>MAMMALIA (cont.).</b>		
<i>Bos indicus</i> .....	<i>Plasmodium bubalis</i> ...	Blood.
	<i>Theileria mutans</i> .....	Blood.
	<i>Theileria parva</i> .....	Blood.
	<i>Babesia bigemina</i> .....	Blood.
	<i>Sarcocystis blanchardi</i> .	Heart-muscle.
	<i>Globidium fusiformis</i> .	Alimentary canal.
<i>Bos</i> sp. ....	<i>Isospora</i> sp. ....	Alimentary canal.
	<i>Eimeria</i> sp. ....	Alimentary canal.
<i>Camelus</i> sp. ....	<i>Babesia tropicus</i> ....	Blood.
<i>Canis aureus</i> .....	<i>Hepatozoon canis</i> ....	Internal organs and leucocytes.
	<i>Babesia canis</i> .....	Blood.
	<i>Babesia gibsoni</i> .....	Blood
<i>Canis familiaris</i> .....	<i>Hepatozoon canis</i> ....	Internal organs and leucocytes.
	<i>Toxoplasma canis</i> ...	Blood.
	<i>Plasmodium canis</i> ....	Blood.
	<i>Babesia canis</i> .....	Blood.
	<i>Babesia gibsoni</i> .....	Blood.
<i>Canis</i> sp. ....	<i>Isospora begemina</i> ....	Subepithelial tis- sues of the in- testine.
<i>Capra hircus</i> .....	<i>Theileria hirci</i> .....	Blood.
	<i>Babesia sergenti</i> .....	Blood
<i>Cavia porcellus</i> (?).....	<i>Babesia tropicus</i> .....	Blood.
<i>Cercopithecus</i> sp. ....	<i>Plasmodium kochi</i> ....	Blood.
<i>Crocidura cærulea</i> .....	<i>Babesia soricis</i> .....	Blood.
<i>Cyon dukhensis</i> .....	<i>Hepatozoon canis</i> ....	Internal organs and leucocytes.
	<i>Babesia</i> sp. ....	Blood.
<i>Elephas</i> sp.....	<i>Babesia tropicus</i> .....	Blood.
<i>Equus caballus</i> .....	<i>Plasmodium equi</i> ....	Blood.
	<i>Babesia caballi</i> .....	Blood.
	<i>Babesia equi</i> .....	Blood.
<i>Erinaceus</i> sp. ....	<i>Babesia ninense</i> .....	Blood.
<i>Felis domesticus</i> .....	<i>Isospora felis</i> .....	Intestinal epithe- lium.
	<i>Isospora rivolta</i> .....	Intestinal epithe- lium.
<i>Felis</i> sp. ....	<i>Hepatozoon felis</i> <i>domestici</i> .	Leucocytes.
	<i>Babesia felis</i> .....	Blood.
<i>Funambulus pennanti</i> ..	<i>Hepatozoon funambuli</i> .	Leucocytes.
<i>Herpestes auropunctatus</i> ..	<i>Isospora rivolta</i> .....	Cæcum.
<i>Herpestes edwardii</i> .....	<i>Babesia</i> sp. ....	Blood.
<i>Homo sapiens</i> .....	<i>Isospora belli</i> .....	Alimentary canal.
	<i>Eimeria clupearum</i> ...	Intestine.
	<i>Eimeria sardinæ</i> ....	Alimentary canal.
	<i>Toxoplasma</i> (?) <i>pyro-</i> <i>genes</i> .	Blood and spleen.
	<i>Laverania malarie</i> ..	Blood.
	<i>Plasmodium malarie</i> ..	Blood.
	<i>Plasmodium vivax</i> ...	Blood.
	<i>Paraplasma</i> sp. ....	Blood.
	<i>Anaplasma</i> sp. ....	Blood.
	<i>Sarcocystis lindemanni</i> .	Blood.
	<i>Rhinosporidium seeberi</i>	Nasal polypi.
	<i>Rhinosporidium</i> sp. ..	Abcess cavities.

Host.	Parasite.	Seat.
<i>Lepus</i> sp. ....	<i>Toxoplasma cuniculi</i> ..	Liver, spleen, bone-marrow, and heart-blood.
<i>Lepus nigricollis</i> .....	<i>Hepatozoon leporis</i> ...	Blood. „'
<i>Lutra lutra</i> .....	<i>Plasmodium narayani</i>	Blood.
<i>Macacus pileatus</i> .....	<i>Theileria celli</i> .....	Blood.
<i>Manes pentadactyla</i> .....	<i>Plasmodium tyrio</i> .....	Blood.
	<i>Grahamella</i> sp. ....	Blood.
<i>Myotis muricola</i> .....	<i>Plasmodium mackieii</i> ..	Blood.
<i>Ovis</i> sp. ....	<i>Eimeria faurei</i> .....	Intestine.
	<i>Babesia motasi</i> .....	Blood.
<i>Presbytes pileatus</i> .....	<i>Plasmodium semnopi-</i> <i>thecus.</i>	Blood.
<i>Pteromys pataurista</i> .....	<i>Hepatozoon</i> sp. ....	Blood.
<i>Pteropus medius</i> .....	<i>Plasmodium pteropi</i> ..	Blood.
<i>Pygathrix entellus</i> .....	<i>Plasmodium semnopi-</i> <i>thecus.</i>	Blood.
<i>Rattus norvegicus</i> .....	<i>Hepatozoon muris</i> ....	Liver-cells and erythrocytes.
<i>Rattus rufescens</i> .....	<i>Hepatozoon muris</i> ....	Liver-cells and erythrocytes.
<i>Rattus</i> sp. ....	<i>Grahamella muris</i> .....	Blood.
<i>Ratufa indica</i> .....	<i>Plasmodium ratufæ</i> ..	Blood.
<i>Sciurus</i> sp. ....	<i>Wenyonella hoareii</i> ...	Intestine.
<i>Silenus irus</i> .....	<i>Plasmodium cynomolgi</i>	Blood.
	<i>Plasmodium inui</i> ....	Blood.
	<i>Plasmodium knowlesi</i> .	Blood.
<i>Silenus rhesus</i> .....	<i>Plasmodium cynomolgi</i> .	Blood.
	<i>Plasmodium inui</i> ....	Blood.
	<i>Plasmodium knowlesi</i> .	Blood.
	<i>Plasmodium semnopi-</i> <i>thecus.</i>	Blood.
<i>Silenus sinicus</i> .....	<i>Plasmodium cynomolgi</i> .	Blood.
<i>Simia satyrus</i> .....	<i>Plasmodium pitheci</i> ..	Blood.
<i>Tateria indica</i> .....	<i>Hepatozoon gerbilli</i> ...	Erythrocytes.
<i>Vulpes bengalensis</i> .....	<i>Hepatozoon canis</i> ....	Internal organs and leucocytes.
Wallaby .....	<i>Globidium</i> sp. ....	Alimentary canal.

## AVES.

<i>Ægithina tiphia</i> .....	<i>Hæmoproteus</i> (?) <i>ægi-</i> <i>thinæ.</i>	Blood.
<i>Aidemosyne malabarica</i> ..	<i>Proteosoma præcox</i> ...	Blood.
<i>Anas</i> ( <i>Fuligula</i> ) <i>baeri</i> ....	<i>Hæmoproteus danilew-</i> <i>skyi.</i>	Blood.
<i>Anthropoides virgo</i> .....	<i>Hæmoproteus antigone</i> .	Blood.
<i>Anthus richardi rufulus</i> .	<i>Hæmoproteus</i> (?) <i>anthi</i> .	Blood.
<i>Antigone antigone</i> .....	<i>Hæmoproteus</i> sp. ....	Blood.
	<i>Proteosoma</i> sp. ....	Blood.
<i>Astur badius dussumieri</i> .	<i>Hæmoproteus asturi</i> ..	Blood.
<i>Athene brama</i> .....	<i>Hæmoproteus</i> (?) <i>bramæ</i>	Blood.
	<i>Leucocytozoon</i> sp. ....	Blood.
<i>Calenas nicobarica</i> .....	<i>Hæmoproteus</i> sp. ....	Blood.
<i>Centropus sinensis parroti</i>	<i>Hæmoproteus</i> (?) sp. ..	Blood.
<i>Cerchneis tinnunculosus</i> <i>objurgatus.</i>	<i>Hæmoproteus cerchneisi</i>	Blood.
<i>Chloropsis aurifrons</i> ....	<i>Hæmoproteus</i> sp. ....	Blood.

Host.	Parasite.	Seat.
AVES (cont.).		
<i>Chloropsis aurifrons davidsoni</i> .	<i>Leucocytozoon chloropsidis</i> .	Blood.
<i>Columba livia</i> .....	<i>Proteosoma chloropsidis</i> .	Blood.
	<i>Toxoplasma columbæ</i> .	Leucocytes.
<i>Columba livia intermedia</i> .	<i>Hæmoproteus columbæ</i> .	Blood.
<i>Columba</i> sp. ....	<i>Eimeria columbæ</i> ....	Intestine.
<i>Copsychus saularis</i> .....	<i>Proteosoma columbæ</i> ..	Blood.
	<i>Hæmoproteus danilewskyi</i> .	Blood.
<i>Coracias benghalensis benghalensis</i> .	<i>Proteosoma moruony</i> ..	Blood.
	<i>Hæmoproteus coraciæ</i> .	Blood.
	<i>Leucocytozoon coraciæ</i> .	Blood and smears from lungs.
<i>Coracias benghalensis indica</i> .	<i>Leucocytozoon melloi</i> ..	Blood and smears from lungs.
	<i>Hæmoproteus</i> sp. ....	Blood.
<i>Corvus leuallanti macro-rhynchus</i> .	<i>Hæmoproteus corvusi</i> ..	Blood.
<i>Corvus splendens</i> .....	<i>Hæmoproteus corvusi</i> .	Blood.
	<i>Proteosoma</i> sp. ....	Blood.
<i>Coryllis beryllinus</i> .....	<i>Hæmoproteus</i> sp. ....	Blood.
	<i>Proteosoma</i> sp. ....	Blood.
<i>Cyanops flavifrons</i> .....	<i>Hæmoproteus</i> sp. ....	Blood.
	<i>Proteosoma</i> sp. ....	Blood.
<i>Dendrocitta rufa vagabunda</i>	<i>Hæmoproteus</i> sp. ....	Blood.
<i>Dicrurus macrocercus macrocercus</i> .	<i>Hæmoproteus</i> (?) <i>dicruri</i>	Blood.
<i>Eagle</i> .....	<i>Hepatozoon adiei</i> .....	Lungs and leucocytes.
<i>Egretta intermedia intermedia</i> .	<i>Hæmoproteus herodiadis</i>	Blood.
	<i>Proteosoma herodiadis</i> .	Blood.
<i>Elanus cæruleus vociferus</i> .	<i>Hæmoproteus</i> (?) <i>elani</i> .	Blood.
<i>Elathea jocosæ</i> .....	<i>Hæmoproteus</i> (?) <i>otocompsæ</i> .	Blood.
	<i>Proteosoma</i> sp. ....	Blood.
<i>Emberiza fucata</i> .....	<i>Proteosoma</i> sp. ....	Blood.
<i>Falco</i> sp. ....	<i>Leucocytozoon</i> sp. ....	Blood.
<i>Fulica atra</i> .....	<i>Toxoplasma fulicæ</i> ...	Lung.
<i>Gallinula chloropus</i> .....	<i>Hæmoproteus</i> (?) <i>gallinulæ</i> .	Blood.
	<i>Proteosoma gallinulæ</i> .	Blood.
<i>Gallus gallus</i> .....	<i>Babesia tropicus</i> .....	Blood.
<i>Garrulax albicularis</i> .....	<i>Hæmoproteus danilewskyi</i> .	Blood.
	<i>Proteosoma</i> sp. ....	Blood.
<i>Garrulax leucolophus</i> ....	<i>Hæmoproteus danilewskyi</i> .	Blood.
<i>Garrulus lanceolatus</i> ....	<i>Hæmoproteus danilewskyi</i> .	Blood.
<i>Glareola pratincola</i> .....	<i>Hæmoproteus danilewskyi</i> .	Blood.
<i>Glaucidium radiatum</i> ....	<i>Hæmoproteus glaucidii</i> .	Blood.
<i>Gracula indica</i> .....	<i>Proteosoma</i> sp. ....	Blood.
<i>Gymnoris xanthocollis</i> ...	<i>Hæmoproteus gymnorhoidis</i> .	Blood.
<i>Halcyon smyrnensis</i> .....	<i>Hæmoproteus</i> (?) <i>halcyonis</i> .	Blood.
<i>Haliaeetus leucoryphus</i> ...	<i>Hæmoproteus</i> sp. ....	Blood.

Host.	Parasite.	Seat.
<i>Ianthocincla rufogularis</i> .	<i>Leucocytozoon</i> sp. . . . .	Blood.
<i>Kittacincla macroura</i> . . . .	<i>Hæmoproteus danilewskyi</i> .	Blood
<i>Leptocoma zeylonica</i> . . . . .	<i>Hæmoproteus raymundi</i>	Blood, lungs, spleen.
<i>Leiothrix luteus</i> . . . . .	<i>Leucocytozoon</i> sp. . . . .	Blood.
	<i>Proteosoma</i> sp. . . . .	Blood.
<i>Maclolophus xanthogenys</i> .	<i>Hæmoproteus machlolophi</i> .	Blood.
<i>Melophus melanicterus</i> . .	<i>Hæmoproteus danilewskyi</i> .	Blood.
	<i>Proteosoma</i> sp. . . . .	Blood.
<i>Mesia argentauris</i> . . . . .	<i>Hæmoproteus danilewskyi</i> .	Blood.
<i>Nettapus coromandelianus</i> .	<i>Hæmoproteus danilewskyi</i> .	Blood.
<i>Oreicola ferrea</i> . . . . .	<i>Leucocytozoon</i> sp. . . . .	Blood.
<i>Oriolus oriolus kundoo</i> . .	<i>Hæmoproteus oriolii</i> . .	Blood.
<i>Orthotomus sutorius</i> . . . . .	<i>Hæmoproteus wenyoni</i> .	Blood, lungs, liver.
<i>Otus bakkamæna</i> . . . . .	<i>Hæmoproteus</i> sp. . . . .	Blood.
<i>Otus bakkamæna</i> var. <i>malabarica</i> .	<i>Hæmoproteus danilewskyi</i> .	Blood.
<i>Passer domesticus</i> . . . . .	<i>Proteosoma passeris</i> . .	Blood
<i>Passer</i> sp. . . . .	<i>Toxoplasma</i> sp. . . . .	Blood.
<i>Pastor roseus</i> . . . . .	<i>Hæmoproteus</i> (?) <i>pastoris</i> .	Blood.
<i>Pavo cristatus</i> . . . . .	<i>Hæmoproteus rileyi</i> . .	Blood.
Peking robins . . . . .	<i>Leucocytozoon</i> sp. . . . .	Blood.
<i>Platalea leucorodia major</i> .	<i>Hæmoproteus</i> (?) <i>plataleæ</i> .	Blood.
<i>Propasser rhodochrous</i> . . .	<i>Hæmoproteus danilewskyi</i> .	Blood.
<i>Prunella strophciata jerdoni</i>	<i>Hæmoproteus danilewskyi</i> .	Blood.
<i>Psittacula alexandri fasciata</i> .	<i>Hæmoproteus</i> sp. . . . .	Blood.
	<i>Leucocytozoon</i> sp. . . . .	Blood.
<i>Saxicola caprata</i> . . . . .	<i>Toxoplasma</i> sp. . . . .	Blood.
	<i>Proteosoma</i> sp. . . . .	Blood.
<i>Strix ocellata</i> . . . . .	<i>Hæmoproteus</i> sp. . . . .	Blood.
<i>Sturnia malabarica</i> . . . . .	<i>Hæmoproteus sturni</i> . .	Blood.
<i>Sturnus vulgaris poltaratskyi</i> .	<i>Proteosoma præcox</i> . . . .	Blood.
<i>Tephrodornis pondicerianus pondicerianus</i> .	<i>Hæmoproteus</i> (?) <i>tephrodornis</i> .	Blood.
<i>Thereiceryx zeylanicus inornata</i> .	<i>Hæmoproteus</i> (?) <i>thereicerycis</i> .	Blood.
<i>Thereiceryx zeylanicus zeylanicus</i> .	<i>Hæmoproteus</i> (?) <i>thereicerycis</i> var. <i>zeylonica</i> .	Blood.
<i>Tragopan satyra</i> . . . . .	<i>Proteosoma præcox</i> . .	Blood.
<i>Turdoides striatus</i> .	<i>Hæmoproteus</i> sp. . . . .	Blood.
<i>Turdus bouboul</i> . . . . .	<i>Proteosoma</i> sp. . . . .	Blood.
<i>Upupa epops orientalis</i> . .	<i>Hæmoproteus upupæ</i> .	Blood.

## REPTILIA.

<i>Agama tuberculata</i> . . . . .	<i>Hæmogregarina thomsoni</i> .	Blood.
<i>Bungarus cæruleus</i> . . . . .	<i>Hæmogregarina</i> sp. . . .	Blood.

Host.	Parasite	Seat.
REPTILIA (cont.).		
<i>Calotes versicolor</i> . . . . .	<i>Isospora caloti</i> . . . . .	Intestinal epithelium.
<i>Calotes versicolor major</i> . .	<i>Karyolysus jorgei</i> . . . .	Blood, and endothelial cells of liver and lungs.
<i>Chinemys reevesii</i> . . . . .	<i>Hæmogregarina rara</i> . .	Blood.
	<i>Hæmogregarina stepanowiana</i> .	Blood.
<i>Chitra indica</i> . . . . .	<i>Eimeria mitraria</i> . . . . .	Intestine.
	<i>Myxidium danilewskyi</i> .	Kidney.
<i>Chrysopelea ornata</i> . . . . .	<i>Hæmoproteus metchnikovi</i> .	Blood.
	<i>Anaplasma</i> sp. . . . .	Blood.
<i>Coluber blumenbachii</i> . . . .	<i>Hæmogregarina</i> sp. . . . .	Blood.
<i>Coluber helena</i> . . . . .	<i>Anaplasma</i> sp. . . . .	Blood.
<i>Coluber</i> sp. . . . .	<i>Hæmogregarina</i> sp. . . . .	Blood.
<i>Crocodylus porosus</i> . . . . .	<i>Hæmogregarina</i> sp. . . . .	Blood.
<i>Crocodylus porosus</i> . . . . .	<i>Hæmogregarina hankini</i>	Blood.
<i>Dendrophys pictus</i> . . . . .	<i>Hæmogregarina</i> sp. . . . .	Blood.
<i>Dipsadomorphus ceylonensis</i> .	<i>Hæmogregarina</i> sp. . . . .	Blood.
<i>Dipsadomorphus forstenii</i> .	<i>Hæmogregarina</i> sp. . . . .	Blood.
<i>Dryophis mycterizans</i> . . . .	<i>Hæmogregarina</i> sp. . . . .	Blood.
<i>Eryx conicus</i> . . . . .	<i>Hæmogregarina cantliei</i>	Blood.
<i>Eryx johnii</i> . . . . .	<i>Hæmogregarina</i> sp. . . . .	Blood.
<i>Gavialis gangeticus</i> . . . . .	<i>Hæmogregarina hankini</i> .	Blood.
	<i>Eimeria kermorganti</i> . .	Spleen.
<i>Geoemyda trijuga</i> . . . . .	<i>Hæmogregarina nicorizæ</i>	Blood.
	<i>Myxidium</i> sp. . . . .	Gall-bladder.
<i>Hemidactylus brooki</i> . . . . .	<i>Hæmogregarina rodriquesti</i> .	Blood.
	<i>Hæmoproteus kopki</i> . .	Blood.
<i>Hemidactylus flaviviridis</i> .	<i>Anaplasma</i> sp. . . . .	Blood.
	<i>Isospora knowlesi</i> . . . .	Alimentary canal.
<i>Hemidactylus leschenaulti</i> .	<i>Eimeria flaviviridis</i> . . .	Gall-bladder and intestine.
	<i>Eimeria hemidactyli</i> . . .	Intestine.
<i>Hemidactylus leschenaulti</i> .	<i>Eimeria knowlesi</i> . . . . .	Intestine.
	<i>Hæmogregarina leschenaultii</i> .	Blood.
<i>Hemidactylus triedrus</i> . . . .	<i>Hæmoproteus simondi</i> .	Blood.
<i>Hemidactylus</i> sp. . . . .	<i>Hæmogregarina tiedri</i> .	Blood.
<i>Kachuga smithi</i> . . . . .	<i>Hæmoproteus</i> sp. . . . .	Blood.
<i>Kachuga tectum</i> . . . . .	<i>Isospora knowlesi</i> . . . .	Gall-bladder.
<i>Lissemys punctata granosa</i> .	<i>Hæmogregarina mesnili</i>	Blood.
	<i>Hæmogregarina laverani</i> .	Blood.
<i>Lissemys punctata granosa</i> .	<i>Hæmogregarina malabarica</i> .	Blood, liver, bonemarrow, etc.
	<i>Hæmogregarina nicorizæ</i>	Blood.
<i>Lissemys punctata granosa</i> .	<i>Hæmogregarina vittatæ</i> .	Blood.
	<i>Hæmogregarina zavieri</i> .	Blood, lungs, spleen, liver.
<i>Lissemys punctata granosa</i> .	<i>Eimeria legeri</i> . . . . .	Gall-bladder and bile-ducts.
<i>Lissemys punctata granosa</i> .	<i>Myxidium</i> sp. . . . .	Gall-bladder.
	<i>Zschokkella prashadi</i> .	Gall-bladder.

Host.	Parasite.	Seat.
Lizards .....	<i>Babesia tropicus</i> .....	Blood.
<i>Naja bungarus</i> .....	<i>Hæmogregarina</i> sp. ...	Blood.
<i>Naja naja</i> .....	<i>Hæmogregarina najæ</i> ..	Blood.
	<i>Hæmogregarina</i> sp. ...	Blood.
	<i>Isospora minuta</i> .....	Alimentary canal.
	<i>Eimeria najæ</i> .....	Rectum.
	<i>Anaplasma</i> sp. ....	Blood.
<i>Naja naja</i> var. <i>atra</i> .....	<i>Hæmogregarina</i> sp. ...	Blood.
<i>Naja</i> sp. ....	<i>Hæmogregarina</i> sp. ...	Blood.
<i>Natrix piscator</i> .....	<i>Eimeria cylindrica</i> ...	Rectum.
	<i>Eimeria piscatori</i> ....	Rectum.
<i>Python molurus</i> .....	<i>Hæmogregarina pytho-</i> <i>nis.</i>	Blood.
<i>Python</i> sp. ....	<i>Hæmogregarina</i> sp. ...	Blood.
	<i>Pythonella bengalensis</i> .	Intestine.
<i>Testudo emys</i> .....	<i>Hæmogregarina testu-</i> <i>divis.</i>	Blood.
<i>Trionyx gangeticus</i> .....	<i>Myxidium mackiei</i> ...	Kidney.
<i>Tropidonotus asperrimus</i> .	<i>Hæmogregarina mira-</i> <i>bilis.</i>	Blood.
<i>Tropidonotus piscator</i> ...	<i>Hæmogregarina mira-</i> <i>bilis.</i>	Blood.
<i>Tropidonotus stolatus</i> ....	<i>Hæmogregarina</i> sp. ...	Blood.
<i>Varanus monitor</i> .....	<i>Hæmogregarina</i> sp. ...	Blood.
<i>Vipera russellii</i> .....	<i>Hæmogregarina</i> sp. ...	Blood.
<i>Zaocys mucosus</i> .....	<i>Hæmogregarina</i> sp. ...	Blood.

## AMPHIBIA.

<i>Bufo melanostictus</i> .....	<i>Hæmogregarina nucleo-</i> <i>bisecans.</i>	Blood.
	<i>Isospora wenyoni</i> ....	Small intestine.
	<i>Eimeria laminata</i> ....	Small intestine.
	<i>Zschokkella prashadi</i> .	Gall-bladder.
<i>Rana esculenta</i> .....	<i>Anaplasma</i> sp. ....	Blood.
<i>Rana hexadactyla</i> .....	<i>Hæmogregarina berest-</i> <i>neffi.</i>	Blood.
<i>Rana limnocharis</i> .....	<i>Hæmogregarina berest-</i> <i>neffi.</i>	Blood.
	<i>Hæmogregarina magna.</i>	Blood.
	<i>Lankesterella monilata.</i>	Blood.
<i>Rana tigrina</i> .....	<i>Hæmogregarina berest-</i> <i>neffi.</i>	Blood.
	<i>Hæmogregarina magna.</i>	Blood.
	<i>Lankesterella minima</i> .	Blood.
	<i>Lankesterella monilata.</i>	Blood.
	<i>Anaplasma</i> sp. ....	Blood.
	<i>Zschokkella prashadi</i> .	Gall-bladder.

## PISCES.

<i>Ætobatis narinari</i> .....	<i>Eimeria southwelli</i> ...	Intestine.
<i>Amphipnous kuchia</i> .....	<i>Chloromyxum amphi-</i> <i>novi.</i>	Gall-bladder.
<i>Barilius barna</i> .....	<i>Sphærospora</i> sp. ....	Under the scales..
<i>Batrachus grunniens</i> ....	<i>Eimeria</i> sp. ....	Intestine.
<i>Cirrhina mrigala</i> .....	<i>Myxobolus calbasui</i> ...	Liver.
<i>Clarias batrachus</i> .....	<i>Myxobolus calbasui</i> ...	Ovary and liver.
	<i>Myxidium</i> sp. ....	Gall-bladder.
<i>Coilia dussumieri</i> .....	<i>Eimeria</i> sp. ....	Intestine.

SPOR.

D

Host.	Parasite.	Seat.
PISCES (cont.).		
<i>Engraulis mystax</i> . . . . .	<i>Eimeria</i> sp. . . . .	Intestine.
<i>Epinephelus diacanthus</i> . .	<i>Eimeria</i> sp. . . . .	Intestine.
<i>Epinephelus tauvina</i> . . . .	<i>Eimeria</i> sp. . . . .	Intestine.
<i>Gobioides rubicundus</i> . . . .	<i>Ceratomyxa gobioidesi</i> .	Liver, gall-bladder kidney, ovary.
<i>Harpodon nehereus</i> . . . . .	<i>Eimeria harpodoni</i> . . .	Alimentary canal.
<i>Katla katla</i> . . . . .	<i>Myxobolus</i> sp. . . . .	Gills.
<i>Labeo rohita</i> . . . . .	<i>Thelohanellus rohitzæ</i> . .	Gills.
	<i>Thelohanellus seni</i> . . . .	Median and caudal fins.
<i>Macrones gulio</i> . . . . .	<i>Ceratomyxa gobioidesi</i> .	Liver, gall-bladder kidney, ovary.
<i>Ophiocephalus punctatus</i> .	<i>Henneguya</i> sp. . . . .	Gills and muscles.
	<i>Myxidium</i> sp. . . . .	Gall-bladder.
<i>Otolithus ruber</i> . . . . .	<i>Eimeria</i> sp. . . . .	Intestine.
	<i>Henneguya otolithus</i> . .	Bulbus arteriosus.
<i>Plotossus canius</i> . . . . .	<i>Eimeria</i> sp. . . . .	Intestine.
<i>Rasbora daniconius</i> . . . . .	<i>Myxobolus nodularis</i> .	Muscles.
	<i>Myxobolus</i> sp. . . . .	Subcutaneous tis- sue.
<i>Saccobranchus fossilis</i> . . . .	<i>Myxidium</i> sp. . . . .	Gall-bladder.
<i>Sillago sihama</i> . . . . .	<i>Eimeria</i> sp. . . . .	Intestine.
<i>Thyrsoidea macrurus</i> . . . .	<i>Hæmogregarina thyrsoi-</i> <i>deæ.</i>	Blood.
<i>Trichiurus savala</i> . . . . .	<i>Eimeria</i> sp. . . . .	Intestine
<i>Trichogaster fasciatus</i> . . . .	<i>Hæmogregarina</i> sp. . . .	Blood.
	<i>Ceratomyxa gobioidesi</i> .	Liver, gall-bladder kidney, ovary.
MOLLUSCA.		
<i>Pachelabra mæstra</i> . . . . .	<i>Adelea pachelebræ</i> . . . .	Intestine and di- gestive glands.
ARACHNIDA.		
<i>Laelaps echidninus</i> . . . . .	<i>Hepatozoon muris</i> . . . .	Body.
<i>Porocephalus pattoni</i> . . . .	<i>Hæmogregarina</i> sp. . . .	Body.
<i>Rhipicephalus sanguineus</i> .	<i>Hepatozoon canis</i> . . . .	Body.
INSECTA.		
<i>Aedes (Stegomyia) ægypti</i> .	<i>Lankesteria culicis</i> . . .	Stomach and Mal- pighian tubes.
	<i>Laverania malarixæ</i> . . .	Body.
<i>Aedes (Stegomyia) albopic-</i> <i>tus.</i>	<i>Lankesteria culicis</i> . . .	Stomach and Mal- pighian tubes.
<i>Anopheles annularis</i> . . . .	<i>Plasmodium cynomolgi</i> .	Salivary glands.
	<i>Plasmodium malarixæ</i> . .	Body.
	<i>Plasmodium vivax</i> . . . .	Body.
<i>Anopheles barbistrois</i> . . . .	<i>Thelohania legeri</i> . . . .	Adipose tissue of larvæ.
<i>Anopheles culicifacies</i> . . . .	<i>Laverania malarixæ</i> . . .	Body.
	<i>Plasmodium vivax</i> . . . .	Body.
	<i>Plasmodium malarixæ</i> . .	Body.
	<i>Plasmodium cynomolgi</i> .	Salivary glands.
<i>Anopheles fluviatilis</i> . . . .	<i>Laverania malarixæ</i> . . .	Body.
	<i>Plasmodium vivax</i> . . . .	Body.
	<i>Plasmodium malarixæ</i> . .	Body.
<i>Anopheles fuliginosus</i> . . . .	<i>Thelohania legeri</i> . . . .	Adipose tissue of larvæ.

Host.	Parasite.	Seat.
<i>Anopheles funestus</i> . . . . .	<i>Laverania malarix</i> . . .	Body.
	<i>Plasmodium malarix</i> . .	Body.
	<i>Plasmodium vivax</i> . . .	Body.
	<i>Thelohania legeri</i> . . . . .	Adipose tissue of larvæ.
<i>Anopheles hyracanus</i> . . . .	<i>Thelohania indica</i> . . . .	Adipose tissue of larvæ.
	<i>Thelohania legeri</i> . . . . .	Adipose tissue of larvæ.
<i>Anopheles jeyporiensis</i> . .	<i>Laverania malarix</i> . . .	Body.
	<i>Plasmodium malarix</i> . .	Body.
	<i>Plasmodium vivax</i> . . .	Body.
<i>Anopheles maculatus</i> . . . .	<i>Laverania malarix</i> . . .	Body.
	<i>Plasmodium malarix</i> . .	Body.
	<i>Plasmodium vivax</i> . . .	Body.
	<i>Plasmodium cynomolgi</i>	Salivary glands.
<i>Anopheles minimus</i> . . . . .	<i>Laverania malarix</i> . . .	Body.
	<i>Plasmodium malarix</i> . .	Body.
	<i>Plasmodium vivax</i> . . .	Body.
<i>Anopheles philippinensis</i> .	<i>Laverania malarix</i> . . .	Body.
	<i>Plasmodium malarix</i> . .	Body.
	<i>Plasmodium vivax</i> . . .	Body.
<i>Anopheles pseudojamesi</i> .	<i>Thelohania legeri</i> . . . . .	Adipose tissue of larvæ.
<i>Anopheles ramsayi</i> . . . . .	<i>Thelohania legeri</i> . . . . .	Adipose tissue of larvæ.
<i>Anopheles splendidus</i> . . . .	<i>Plasmodium cynomolgi</i> .	Salivary glands.
<i>Anopheles stephensi</i> . . . . .	<i>Laverania malarix</i> . . .	Body.
	<i>Plasmodium malarix</i> . .	Body.
	<i>Plasmodium vivax</i> . . .	Body.
	<i>Laverania malarix</i> . . .	Body.
<i>Anopheles sundaicus</i> . . . .	<i>Plasmodium malarix</i> . .	Body.
	<i>Plasmodium vivax</i> . . .	Body.
	<i>Plasmodium vivax</i> . . .	Body.
<i>Anopheles subpictus</i> . . . . .	<i>Proteosoma præcox</i> . . .	Body.
	<i>Thelohania legeri</i> . . . . .	Adipose tissue of larvæ.
<i>Aulacophora foveicollis</i> . .	<i>Caulocephalus crenata</i> .	Alimentary canal.
<i>Bombyx mori</i> . . . . .	<i>Nosema bombycis</i> . . . .	All tissues.
<i>Cimex rotundatus</i> . . . . .	<i>Nosema adiei</i> . . . . .	Gut, salivary glands, and ovaries.
	<i>Nosema ctenocephali</i> . .	Digestive tract of larvæ.
<i>Culex fatigans</i> . . . . .	<i>Proteosoma præcox</i> . . .	Body.
	Microsporidian ( <i>indet.</i> )	Nerve cord of imago.
<i>Culex</i> sp. . . . .	<i>Eimeria</i> (?) sp. . . . .	Stomach cells.
<i>Gryllus</i> sp. . . . .	<i>Leidyana gryllorum</i> . .	Gizzard and mid-gut.
	<i>Gregarina oviceps</i> . . . .	Gizzard and mid-gut.
<i>Hæmatopinus stephensi</i> . .	<i>Hepatozoon gerbilli</i> . . .	Body.
<i>Hæmatopinus</i> sp. . . . .	<i>Hepatozoon funambuli</i> .	Body.
<i>Lepisma saccharina</i> . . . . .	<i>Gregarina aciculata</i> . . .	Mid-gut.
	<i>Gregarina cornwalli</i> . .	Mid-gut.
<i>Phlebotomus argentipes</i> . .	<i>Lankesteria mackieii</i> . .	Alimentary canal and hæmocœle.

Host.	Parasite.	Seat.
INSECTA (cont.).		
<i>Phlebotomus papatasi</i> ...	<i>Lankesteria mackieii</i> ..	Alimentary canal and hæmocœle.
<i>Stegomyia</i> sp. ....	Microsporidian ( <i>indet.</i> )	Nerve cord of imago.
<i>Triptroidesi dofeini</i> .....	<i>Lankesteria tripterodesii</i> .	Hæmocœle and respiratory system.
<i>Xylocopa æstuanus</i> .....	<i>Liedyana xylocopæ</i> ...	Gizzard and mid-gut.
MYRIOPODA.		
<i>Combolopsis</i> sp. ....	<i>Hyalosporina combolopsis</i> .	Alimentary canal.
<i>Cormocephalus dentipes</i> ..	<i>Adelina schellacki</i> ....	Intestine.
<i>Diplopoda</i> sp. ....	<i>Stenophora ellipsoidi</i> .	Mid-gut.
<i>Polydesmus</i> sp. ....	<i>Hyalosporina rayi</i> ...	Alimentary canal.
<i>Scolopendra</i> sp. ....	<i>Grebneckiella navillæ</i> .	Intestine.
<i>Strongylosoma contortipes</i> .	<i>Monoductus lunatus</i> ..	Alimentary canal.
	<i>Hyalosporina rayi</i> ...	Alimentary canal.
<i>Zikadesmus</i> (?) sp. ....	<i>Stenophora khagendræ</i> .	Mid-gut.
CRUSTACEA.		
<i>Metaplex dentipes</i> .....	<i>Steinina metaplexi</i> ...	Intestine.
<i>Parapeneopsis sculptilis</i> .	<i>Protomagalhænsia</i> (?) <i>attenuata</i> .	Intestino.
	<i>Hirmocystis</i> (?) <i>parapeneopsisi</i> .	Intestine.
	<i>Aggregata</i> sp. ....	Intestine.
CHÆTPODA.		
POLYCHÆTA.		
<i>Lumbriconereis</i> sp. ....	<i>Lecudina brasili</i> ....	Intestine.
<i>Morphysa sanguinea</i> .....	<i>Bhatiella morphysæ</i> ..	Mid-gut.
	<i>Ferraria cornucephali</i> .	Mid-gut.
OLIGOCHÆTA.		
<i>Allolobophora caliginosa</i> ..	<i>Rhynchocystis cognetti</i> .	Seminal vesicles.
<i>Allolobophora fœtida</i> ....	<i>Nematocystis pluri-</i> <i>karyosomata</i> .	Seminal vesicles.
<i>Eutyphæus foveatus</i> .....	<i>Aikinetocystis singu-</i> <i>laris</i> .	Cœlomic cavity.
<i>Eutyphæus incommodus</i> ..	<i>Nematocystis stephen-</i> <i>soni</i> .	Seminal vesicles.
<i>Eutyphæus nicholsoni</i> ...	<i>Monocystis beddardi</i> ..	Seminal vesicles.
<i>Eutyphæus peguanus</i> ....	<i>Aikinetocystis singu-</i> <i>laris</i>	Cœlomic cavity.
<i>Eutyphæus rarus</i> .....	<i>Aikinetocystis singu-</i> <i>laris</i> .	Cœlomic cavity.
<i>Eutyphæus spinulosus</i> ...	<i>Aikinetocystis singu-</i> <i>laris</i> .	Cœlomic cavity.
<i>Eutyphæus</i> sp. ....	<i>Monocystis beddardi</i> ..	Seminal vesicles.
	<i>Dirhynchocystis globosa</i> .	Seminal vesicles.
<i>Megascolex trilobatus</i> ....	<i>Apolocystis matthai</i> ...	Seminal vesicles.
<i>Pheretima barbadensis</i> ...	<i>Nematocystis vermicu-</i> <i>laris</i> .	Seminal vesicles.
	<i>Stomatophora coronata</i> .	Seminal vesicles.
	<i>Stomatophora diadema</i> .	Seminal vesicles.
<i>Pheretima compta</i> .....	<i>Nellocystis birmanica</i> .	Cœlomic cavity.

Host.	Parasite.	Seat.
<i>Pheretima elongata</i> . . . . .	<i>Rhynchocystis awatii</i> . .	Seminal vesicles.
	<i>Rhynchocystis mamillata</i> .	Seminal vesicles.
	<i>Stomatophora bulbifera</i> .	Seminal vesicles.
<i>Pheretima heterochæta</i> . . .	<i>Nematocystis hessei</i> . . .	Seminal vesicles.
	<i>Nematocystis lumbricoides</i> .	Seminal vesicles.
<i>Pheretima posthuma</i> . . . . .	<i>Grayallia quadrispina</i> .	Cœlomic cavity.
	<i>Monocystis bengalensis</i> .	Seminal vesicles.
	<i>Monocystis lloidi</i> . . . . .	Seminal vesicles.
	<i>Monocystis pheretimi</i> . .	Seminal vesicles.
	<i>Stomatophora diadema</i> .	Seminal vesicles.
	<i>Dirhynchocystis globosa</i> .	Seminal vesicles.
HIRUNDINEA.		
<i>Ozobranchnus shipleyi</i> . . . . .	<i>Hæmogregarina nicorizæ</i>	Body.

## GEPHYREA.

<i>Dendrostoma signifer</i> . . . . .	<i>Extremocystis dendrostomi</i> .	Cœlomic cavity.
---------------------------------------	------------------------------------	-----------------

## Technique.

Methods for the examination and study of PROTOZOA are adequately dealt with in such works as Prowazek and Jollos (1921), Wenyon (1926), Hartmann (1928), Bélar (1928), Gatenby and Cowdry (1928), Knowles (1929) and Hegner and Andrews (1930). The principal methods followed in the study of the SPOROZOA are given here for the benefit of those taking up the study of the group.

*Examination in the Living Condition.*—It is always desirable to make observations on the living organisms in the first instance. The specimens are mostly studied in a drop of the natural medium or body-fluid of the host-animal in which they are found. Any pressure of the cover-glass might cause deformities, and this should be guarded against by including in the preparation small bits of detritus or a hair which will support the cover-glass. If it is intended to continue the observations for some length of time, "cavity slides" may be used. The drop of fluid containing the organisms should be put on a circular cover-glass, the margin of which is smeared with melted paraffin or Czokor's wax, and the cover-glass inverted over the cavity. This will fix the cover-glass to the slide and prevent evaporation. The wax is made by heating together and mixing in a shallow tin provided with a lid equal weights of bees-wax and Venetian turpentine. The wax becomes a solid mass when cool, and can be applied by placing the heated portion of a wire on the wax and then passing it round the cover-glass or the slide. To study the developmental stages and natural movements the slide should be kept at the body temperature of the host when this is a warm-blooded animal.

Oöcysts of COCCIDIA escaping in the faeces in an incompletely developed condition may be observed to complete their development, especially when mixed with a 5 per cent. solution of bichromate of potash. Malarial parasites, when observed as described above, will continue to develop for several hours, and the production of merozoites can sometimes be observed. Occasionally the removal of the blood from the Vertebrate host may induce the development of stages which normally take place inside the body of an Invertebrate host: thus the production of gametes from the gametocytes, fertilization, and the development of oökinetes may be followed in a drop of blood enclosed between a slide and a cover-glass. During the observations the cover-glass may be removed and permanent preparations made showing particular stages of development.

When the body-fluid containing the parasites is too small in amount to make a suitable preparation, physiological salt solution (0.7 per cent. solution of sodium chloride in distilled water for cold-blooded animals and 0.85 or 0.9 per cent. solution for warm-blooded animals) or Ringer's solution may be added. Ringer's solution consists of sodium chloride 0.8 gm., potassium chloride 0.02 gm., calcium chloride 0.02 gm., sodium bicarbonate 0.02 gm., distilled water 100 c.c.

*Intra-vitam Staining.*—Examination of the living organisms is facilitated by *intra-vitam* staining, different parts of the organism or its contents being coloured without killing the animal or affecting its movements. For this purpose neutral red or methylene blue are used in very dilute solutions (1 in 10,000). A drop of the stain may be allowed to dry on the slide and the fluid containing the organisms be placed on the area and covered with a cover-glass. The stains are slowly absorbed by the parasites. Neutral red assumes a bright cherry-red colour in acid and a brown colour in alkaline media, and thus serves to indicate the reaction of the substance which it stains.

Eosin is used as an indicator of the life or death of an organism. It will not stain living cytoplasm, and by running a dilute solution under the cover-glass the living organisms can be distinguished from those that are dead.

*Cultivation.*—Various methods have been adopted to provide favourable conditions of growth and multiplication, so as to afford large numbers of a particular organism outside the body of the host for extensive study or for the purposes of a class. No artificial medium has so far been discovered in which GREGARINIDA or COCCIDIA will grow: but various methods have proved successful for the cultivation of blood-inhabiting parasites, as the malarial parasites and the Piroplasmids.

These cultures are incubated at 37° to 40° C., and the forms which appear are those which normally occur in the Vertebrate host. Bass and Johns (1912) were the first to succeed in cultivating malarial parasites. Their methods, with slight modifications, were successfully followed by Ziemann (1913, 1914), J. G. & D. Thomson, (1913), Row (1917), Sinton (1922), and others. Knuth and Richters (1913), Ziemann (1913, 1914), and Thomson and Fantham (1914) were the first to apply these methods to the Piroplasmids. The technique of some of these methods is given below :—

*Bass and Johns's Method.*—Withdraw 10 c.c. of malarial blood from a vein with a syringe, and transfer immediately to a defibrinating flask containing 0.1 c.c. of 50 per cent. solution of dextrose. Defibrinate by stirring with a glass rod. Transfer the defibrinated dextrose blood to culture-tubes not less than 1.25 cm. in diameter and 12.5 cm. in depth. The quantity of blood in each tube may vary in depth from 2.5 to 5 cm., which will give a column of serum 1.25 to 2.5 cm. deep above the cells, when they have settled to the bottom of the tube. Incubate the tubes in the vertical position at a temperature of 40° C. The parasites live and develop in the red blood-corpuscles just below the surface of the deposit. Carefully withdraw the cells from this layer by means of a fine pipette and examine at intervals. The young trophozoites will be seen to grow into schizonts and break up into merozoites. Some of these may enter other corpuscles and grow into schizonts, but as a rule those escaping from the corpuscles are devoured by the leucocytes. To remove the leucocytes centrifuge the defibrinated glucose blood at a speed sufficient to cause the leucocytes to occupy the upper layer of the deposit. Transfer the supernatant serum to flat-bottomed culture-tubes, filling to a depth of 1.25 to 2.5 cm. Pass a pipette into the middle of the deposit in the centrifuge-tube, draw off the red corpuscles with the parasites, and transfer them to the bottom of the culture-tubes. In this way, in the absence of the leucocytes, the parasites may complete two or three cycles ; but it has not been found possible to cultivate them for more than three generations. For making subcultures, take normal blood, treat it in the same manner, and inoculate it by means of a pipette with infected blood from the previous culture.

Row (1917) and Sinton (1922) have devised modifications by which the growth of a single generation can be followed with a few drops of blood.

*Row's Method.*—Draw the blood from the finger into a small tube and defibrinate it in the same. Transfer the small quantity of defibrinated blood by means of a pipette to a small, flat-bottomed tube containing serum to which the requisite quantity of dextrose has been added. Place the small tube

in a larger tube (the ordinary bacteriological potato-tube) provided with a constriction on which the smaller tube may rest. In the portion of the outer tube below the constriction put some solution of pyrogallic acid and add 2 or 3 c.c. of a 10 per cent. solution of sodium hydrate immediately before introducing the smaller tube. Cork the larger tube tightly with a rubber cork. The pyrogallic acid and sodium hydrate absorb the oxygen, and the culture thus takes place in an oxygen-free atmosphere.

*Sinton's Method.*—A specially constructed tube about 20 cm. in length is employed (fig. 2). To prepare this apparatus, take a tube of 0.4 to 0.5 cm. bore. Draw out one end as in an ordinary pipette and, slipping a narrow metal tube over the thin drawn-out portion while it is still soft, press upwards to produce a dilated bulb with its lower surface flattened (B) and with the thin drawn-out tube arising from it (A). Now heat the tube a short distance, about 1 cm., above the flattened surface and draw out till it forms a tube about 6 to 8 cm. long and 0.2 cm. wide (C). At the upper end of this narrow tube make a slight constriction (D), and about 0.4 to 0.5 cm. above it make another (E). Drop three glass beads (F) into the upper part of the tube (G), which is allowed to remain wider in diameter, and then draw out and bend as in a Wright's capsule (H). Keep the upper and lower drawn-out ends sealed and sterilize the whole tube.

To make the culture, open the tube at both ends, and bend the upper capillary portion at right angles to the rest, so that the apparatus may lie on the table with the open upper end pointing upwards. Insert the upper end into an already prepared Wright's capsule containing ascitic or hydrocele fluid, to which the requisite quantity of dextrose has been added, and allow the fluid to enter till the upper section is about a third or half full. Prick the carefully sterilized finger of a malarial patient, and allow five to ten drops of blood to run into the fluid in the tube. Now gently heat the dilated part of the lower end of the tube and seal off the narrow part below it. The air in the dilated part will cool and the blood-mixture will be drawn further into the tube. Now seal off the upper end also. Defibrinate the mixture by shaking the glass beads, and when this has been completed, swing round the tube rapidly so as to drive the defibrinated blood-mixture through the constriction into the lowermost part of the tube, so that it fills the dilated part and the narrow section above it. Heat the tube at the constriction above the column of fluid and seal off. The red corpuscles will settle to the flat bottom. Incubate the tube in a vertical position at a temperature of 35° to 38° C. In order to examine, open the tube, withdraw by a pipette the cells from the lower end, and seal again.

*Maintenance of Parasitic Protozoa in Laboratory Animals.*—In a laboratory strains of parasitic PROTOZOA may be maintained in suitable animals which have been found by previous examination not to harbour natural parasites of their own. This method serves the same purpose as cultivation, and it is easier to maintain a strain in an animal host than in a culture. Blood parasites, such as the malarial parasites and the piroplasmata, can be introduced by inoculating the blood from an infected to a clean host, and parasites that pass out in the

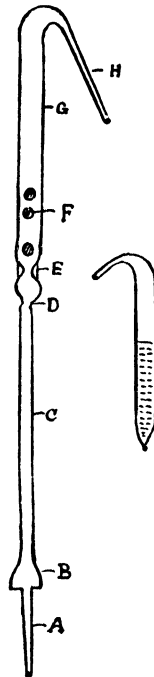

Fig. 2.—Sinton's apparatus for cultivation of malarial parasites in a small quantity of blood. The small Wright's capsule shown on the right contains the ascitic or hydrocœle fluid. (After Sinton.)

encysted condition, such as COCCIDIA, can be mixed with the food and allowed to be ingested. The practice has been particularly successful in certain special cases.

The malarial parasites of birds can be maintained for a long time in canaries, sparrows, and other susceptible birds by inoculating blood from the one to the other. Some birds acquire heavy and fatal infections and others mild ones from which they recover. The piroplasmata of dogs are readily

inoculable from one dog to another, but as fatal infections are often obtained, a number of animals will be required. Ticks fed on a dog will remain infective for long periods, and the parasites can thus be maintained in them. Strains of *Hæmoproteus columbæ* can be maintained in pigeons by breeding *Lynchia maura* in the cages in which they are kept. A fresh pigeon is introduced into the cage from time to time to hand over the infection from fly to fly. *Toxoplasma gondii* is also inoculable to a variety of laboratory animals.

*Permanent Preparations of Fixed and Stained Protozoa.*—Although it is important to study the living organisms in the first instance, the finer details of structure can only be studied in properly fixed and stained smears or films. Some of the methods of general application are described below.

*Staining under the Cover-slip.*—For staining large organisms, such as the Gregarines, the following method is used :—

Put wax feet at the corners of a square cover-slip, and invert it over a drop of the fluid containing the organisms. The wax feet should hold the cover-slip firmly to the slide. With a pipette run a little fixative at one side of the cover-slip, and draw it through by holding a piece of filter-paper at the opposite side. When the fixative has had time to act, wash it out by substituting another fluid (alcohol or water, as the case may be) and draw it through with filter-paper in the same manner. The stream should not be so violent as to wash away the organisms, but the substitution should be complete. Then run in the stain, allow it to act, and wash out and differentiate, if necessary controlling the process under the microscope. Dehydrate and then clear in clove-oil or xylol, and run in a very fluid Canada balsam. It is very important to see that the transfer from one fluid to another is not too rapid, as otherwise there is great risk of shrinkage, and also to see that the dehydration is complete.

The following is an indication of the length of time generally required, but should be regarded as no more than an indication. Fix in Bouin's fluid, 5 min. ; wash in 70 per cent. alcohol, 5 min. (several changes) ; stain in borax-carmin, 5 min. or more ; dehydrate with 70 per cent., 90 per cent., and absolute alcohol, 5 min. each, changing the absolute alcohol once or twice ; clear by running in a mixture of clove-oil and absolute alcohol and then pure clove-oil ; mount in Canada balsam by running the same under the cover-slip.

*Preparation of Wet Fixed Films.*—Films made on slides or cover-slips may be fixed with one of the fixing fluids, without being allowed to dry. After fixation the films are washed free of fixative, and stained and mounted like sections fixed on slides. The results shown by wet fixed films are far superior to those shown by dried films, described later. If the

material to be examined is thick, it should be emulsified with physiological salt solution. In the case of blood, fluid from blood or serum culture media, tissues, fæces, in fact any liquid containing albuminous matter, the film will stick to the slide or the cover-slip during the processes of fixation and staining. The usual fixatives and stains are described hereafter.

*Staining the Organisms fixed on a Cover-slip.*—Make a number of smears of the fluid containing the organisms on cover-slips, and when the fluid has partially dried, invert the cover-slips and let them float on the surface of the fixative contained in a dish; or put a small drop of fluid containing the organism on a cover-slip and add with a pipette twice the quantity of hot fixative. When the organisms have been fixed on the cover-slips, pass successively through the washing fluid, alcohols, stain, clearing-fluid, etc., all these reagents being contained in shallow dishes. In all these subsequent stages put the cover-slips at the bottom of the fluid in the dish, with the face bearing the organisms upwards. Finally, remove the cover-slips and put them, face downwards, on slides on each of which a drop of Canada balsam has been put. In this way quite a large number of smears or preparations can be fixed and stained in practically the same time as would be taken to make one preparation.

*Fixatives.*—The following are commonly employed for fixing the PROTOZOA :—

(1) Concentrated solution of mercuric chloride, hot or cold : (2) Schaudinn's sublimate alcohol (2 parts saturated aqueous solution of mercuric chloride, 1 part absolute alcohol ; immediately before use, add acetic acid to the quantity to be used to the strength of 5 per cent.) : (3) Zenker's fluid (mercuric chloride 5 grm., potassium bichromate 2·5 grm., sodium sulphate 1 grm. in 100 c.c. of distilled water, with 2·5 to 5 per cent. of glacial acetic acid added before use) : (4) Bouin's fluid (saturated aqueous solution of picric acid 75 parts, formol 25 parts, and acetic acid 5 parts) : (5) Bouin's alcoholic fixative (picric acid 1 grm., 80 per cent. alcohol 150 c.c., formol 60 c.c., acetic acid 15 c.c.) : (6) formalin : and (7) vapour of 4 per cent. solution of osmic acid. Fixation is usually complete in 15 to 30 minutes.

Bouin's fixatives are the simplest to use, as the picric acid is more easily washed out after fixation than the mercuric chloride contained in the others. After Bouin's fixative, wash the films in several changes of distilled water till all the picric acid has been removed. In the case of alcoholic Bouin, if an aqueous stain is to be used, commence washing in 70 per cent. alcohol and, passing the film through graded alcohols, bring down to distilled water. After Schaudinn's

fluid, wash in several changes of 70 per cent. alcohol to remove the mercuric chloride; then wash in 70 per cent. alcohol to which a few drops of Wiegert's iodine solution have been added; finally, wash in 70 per cent. alcohol to which a drop of 1 per cent. solution of sodium thiosulphate has been added, in order to remove all traces of iodine. Bring down through successive grades of alcohol into distilled water if it is desired to use a watery stain; a stay of a few minutes in each solution will suffice. After fixation with Zenker's fluid, wash successively with distilled water, distilled water with a few drops of iodine solution, distilled water with a trace of 1 per cent. solution of sodium thiosulphate, and distilled water.

*Staining Methods.*—The following stains are usually employed for staining PROTOZOA:—

*Borax-carmine.*—Fix in Bouin's fluid for 10 to 20 minutes according to bulk and permeability. Wash out in 70 per cent. alcohol (several changes). Stain in borax-carminic till thoroughly penetrated; 15 minutes are usually enough for small objects. Differentiate in acid alcohol (70 per cent. alcohol to which hydrochloric acid is added to the strength of 1 per cent.), controlling under the microscope. Dehydrate in 90 per cent. to absolute alcohol. Put in a mixture of clove-oil and absolute alcohol, equal parts. After a few minutes transfer to pure clove-oil, and leave there till cleared. Mount in Canada balsam.

*Delafield's Hæmatoxylin.*—Fix in Schaudinn's fluid. Wash in 30 per cent. alcohol, and bring down through 10 per cent. alcohol to distilled water. Add a few drops of Delafield's hæmatoxylin solution to a watch-glass full of distilled water. Leave in stain for a few minutes to an hour or more according to bulk. Bring up from distilled water through ascending grades of alcohol to 70 per cent. alcohol; differentiate in 70 per cent. acid alcohol. Dehydrate: clear; mount.

*Heidenhain's Iron Hæmatoxylin.*—Fix in Schaudinn's fluid for 10 to 30 minutes, according to the size and permeability of the object. Bring down to 30 per cent. and 10 per cent. alcohol to distilled water. Wash out the fixative thoroughly. Transfer to 4 per cent. solution of the violet crystals of iron alum (sulphate of iron and ammonium) in distilled water for  $\frac{1}{2}$  hour to 12 hours according to the size of the organisms. Stain in Heidenhain's aqueous hæmatoxylin solution (about 0.5 per cent.) for 30 minutes to several hours. Wash in distilled water. Differentiate in 1 per cent. iron alum solution till the granules in the nuclei are distinct, the films being removed into distilled water and examined on a slide with the microscope from time to time. When differentiation is complete, wash in several changes of distilled water and then for half an hour or more in running tap-water. Counterstain, if

desired, with a 1 per cent. solution of eosin or orange G. Dehydrate by bringing through graded alcohols to absolute alcohol. Clear in xylol. Mount in Canada balsam.

*Dobell's Iron Hæmatein.*—Fix in Schaudinn's fluid. Bring down through 30 per cent. and 10 per cent. alcohol to distilled water. After washing, bring up through various grades of alcohol to 70 per cent., and from that transfer to 1 per cent. solution of iron alum in 70 per cent. alcohol for 10 minutes (the solution is made by dissolving 1 grm. iron alum in 23 c.c. warm distilled water and adding 77 c.c. of 90 per cent. alcohol). Rinse in 70 per cent. alcohol. Stain in 1 per cent. solution of hæmatein in 70 per cent. alcohol for 10 minutes. Rinse in 70 per cent. alcohol. Differentiate films in original alum solution and sections in 70 per cent. acid alcohol. Wash in several changes of 70 per cent. alcohol. Dehydrate; clear; mount. The whole process may be carried out in 30 minutes. Light green in 90 per cent. alcohol may be used as a counter-stain.

*Mayer's Hæmalum.*—To prepare the stain dissolve 1 grm. of hæmatin in 50 c.c. of 90 per cent. alcohol, dissolve 50 grms. of alum in 1000 c.c. of water, and mix up the two solutions. Keep a crystal of thymol in the bottle to prevent growth of fungi, etc.

When using the stain, add a few drops of the stain to a Petri dish of distilled water, and leave the films in for several hours or overnight. Wash the films in running tap-water till they are quite blue. Dehydrate by bringing up through various grades of alcohol to absolute alcohol. Clear in xylol and mount in Canada balsam.

*Mayer's Acid Hæmalum.*—This strain is prepared from Mayer's hæmalum by adding acetic acid to a strength of 2 per cent. It is used in the same manner, but has less tendency to overstain.

If overstaining occurs with either of the above stains, place the films in acid alcohol. After they are decolorized, wash the films well in running water till the acid is completely neutralized and they are blue.

*Mallory's Eosin and Methylene Blue.*—This is recommended for sections of tissues containing parasites. Fix in Zenker's fluid. Wash out the fixative in running water for several hours. Stain in warm 5 per cent. aqueous solution of eosin for 20 minutes or longer, wash in water, and stain in Unna's alkaline methylene-blue solution diluted with 4 or 5 parts of water for 10 to 15 minutes. Wash in water, differentiate in 95 per cent. alcohol, controlling under a microscope, until sections are pinkish but nuclei deep blue. Dehydrate quickly and mount.

*Mallory's Triple Stain.*—This is also recommended for

sections. Fix in Zenker's fluid. Thoroughly wash out the fixative for several hours in gently running water. Stain sections in 0·5 per cent. aqueous solution of acid fuchsin for 2 to 4 minutes, and transfer to the second solution (consisting of aniline blue soluble in water (Grübler) 0·5 grm., orange G (Grübler) 2 grm., 1 per cent. aqueous solution of phosphomolybdic acid 100 c.c.) for 10 to 20 minutes or longer. Wash and differentiate the sections in tap-water, dehydrate rapidly, clear, and mount. Lund (1933) recommends Zenker's fluid with 2·5 per cent. acetic acid, staining the sections for 2 minutes in Mallory No. 1 and 1 minute in Mallory No. II, then dipping rapidly into 95 per cent. and absolute alcohol, blotting quickly between each change, and then clearing in xylol for about 3 minutes.

*Preparation of Dried Films on Slides.*—Films of blood, intestinal contents or other fluids containing parasites are usually made for diagnostic purposes. Films of solid organs, such as the liver or the spleen, are made by smearing a piece of the organ lightly across the slide or dabbing the slide with the freshly-cut surface. The film is dried as rapidly as possible by waving it in the air. Distortion and disintegration of the parasites may take place in the process of making the films and subsequent drying; to avoid this expose the film to osmic acid vapour for ten to fifteen seconds before allowing it to dry.

*Thin Blood-films.*—To make blood-films take perfectly clean glass-slides, free from any trace of grease, and lay them flat on a clean piece of paper. Sterilize a needle in the flame, and prick the dorsum of a finger just below the root of the nail. Pick up one of the clean slides, invert it, and towards one end just bring it in contact with the oozing blood. Too large a drop must not be taken. Re-invert the slide on the table and, taking another slide, with a smooth even edge as a spreader hold in at an angle of 45°, touching the drop so that a thin film of blood runs between the edge of the spreader and the slide. When the blood has spread along the edge, push the spreader fairly rapidly toward the other end. The blood must follow the spreader and not be pushed before it. A thin film will result covering about one-half of the slide. Allow the film to dry in air, covering it, if necessary, with a Petri dish to protect it from flies, dust, etc. In monsoon weather hæmolysis may take place before the film has time to dry, and at such times the film should be held, as soon as made, over a spirit-lamp flame to dry. Films are usually stained by one of the modifications of Romanowsky's stain.

*Staining the Dried Blood-films.*—The films, as prepared above, may be stained with the original Romanowsky's stain, or with one of the many modifications, such as Leishman's

stain or Giemsa's stain. The action of all such stains depends on certain loose chemical combinations. Medicinal (not pure) methylene-blue contains a number of oxidation products, the most important of which is methylene-azur. When watery or alcoholic solutions of methylene-blue and of eosin are mixed together a series of loosely combined chemical bodies are formed. These different compounds possess different affinities for different cell-structures, and thus differential staining results. The red blood-corpuseles stain a transparent pink or orange colour ; the nuclei of leucocystes, shades of violet ; eosinophile granules in the coarsely granular leucocytes, red ; the cytoplasm of malaria and other blood-inhabiting protozoal parasites a bright " Cambridge " blue, and their chromatin a bright ruby-red.

*The Original Romanowsky's Stain.*—In large laboratories the original Romanowsky's stain is still employed, as it is more economical than Leishman or Giemsa. Two stock solutions are needed. For preparing *Solution A* take medicinal (not pure) methylene-blue 1 gm., pure sodium carbonate 0.5 gm., distilled water 100 c.c., dissolve and place the stain either in the 37° C. incubator or in full sun-light for 2 or 3 days. The solution should acquire a deep purple colour before it is ready for use. For *Solution B*, dissolve eosin, extra B.A., water soluble 0.1 gm. in 100 c.c. of distilled water.

Fix the film for 5 minutes in methyl alcohol, or for 10 minutes in ordinary alcohol. Wash with distilled water and transfer to a clear Petri dish. Dilute 1 part of solution A with 19 parts of distilled water. Similarly dilute 1 part of solution B with 19 parts of distilled water. Mix equal parts of the diluted solutions A and B, and pour the mixed stain, immediately after mixing, into the Petri dish to cover the slide. Stain for half an hour or longer. On tilting the Petri dish a red stain should be seen at the edge, which will indicate that the staining is proceeding properly. Wash off the stain with distilled water and differentiate in a bath of distilled water. When the film commences to turn pink, remove from the bath and allow it to dry by slanting it against a vertical surface.

*Leishman's Stain.*—To prepare the stain thoroughly clean a glass (not porcelain) pestle and mortar and rinse out the mortar with a little pure methyl alcohol. Weigh out 0.15 gm. of Leishman's stain powder (Merck's or Grüber's). Measure into a perfectly clean glass cylinder 100 c.c. of methyl alcohol, purissimum, acetone-free (Merck's). Add a little of the alcohol to the stain in the mortar and grind. Add more alcohol and grind. Drain off the dissolved stain into a stoppered bottle. Continue to add the alcohol in portions and grind until every particle of the stain has gone into solution, and use the full

100 c.c. of methyl alcohol. Next ripen the stain by placing the bottle of stain overnight (but not longer) in the 37° C. incubator.

In order to stain, lay the blood-film, film side upwards, on a staining rack. Drop the stain on to the slide until the whole surface is covered with the stain. The methyl alcohol in the stain fixes the film. This takes half a minute only ; after that interval drop on to the slide double the number of drops of pure distilled water. By tilting the end of the slide allow the water and stain to mix thoroughly, and allow the stain to act for 5 minutes or more. Wash the stain off by immersing the slide in distilled water. Put the slide to soak in a clean Petri dish containing fresh distilled water and rock gently. The film turns at first greenish-blue, then pink. This takes about half a minute or less. When the film is just turning pink remove the slide and lean it against a vertical surface to dry.

*Giemsa's Stain.*—To prepare the stain grind in a glass mortar with a glass pestle 3 grm. of azur-II-eosin and 0.8 grm. of azur-II (Grübler's or Merck's) into thorough solution in 250 c.c. of the purest anhydrous glycerine. Add 250 c.c. of the purest acetone-free methyl alcohol and mix thoroughly. Allow to stand overnight and next day filter the stain through filter paper. Prepared Giemsa's stain is stocked by many firms, and is also supplied by the Central Research Institute, Kasauli.

Fix the film by covering it for 3 to 5 minutes with pure methyl alcohol or by dipping it for 10 minutes into absolute alcohol, and wash thoroughly in distilled water. Dilute 1 part of Giemsa's stain with 14 parts of distilled water (10 or 15 drops in as many c.c. of distilled water), and pour it over the slide placed in a Petri dish. Stain for half an hour or longer. Remove the slide, flush with distilled water, and put it in a bath of fresh distilled water until it commences to turn pink. Remove the slide and let it dry by leaning it against a vertical surface.

*The Panoptic Method of Staining.*—Lay the slide on a staining rack and cover it for half a minute with undiluted Leishman's stain ; dilute the stain with double the number of drops of distilled water, and allow to stain for 5 or 10 minutes. Wash the film with distilled water. Then lay the slide in a Petri dish and flood with diluted Giemsa's stain, one drop to each c.c. of water. Stain for 1 to 24 hours, covering the Petri dish to prevent evaporation. Wash the film with distilled water and transfer it to a bath of 1 in 1000 acetic acid. When the film begins to turn pink, remove, wash rapidly with distilled water, and slant the slide against a vertical surface to dry.

A more rapid alternative method is as follows :—Cover the film with undiluted Leishman's stain for half a minute ;

dilute the stain with double the volume of diluted Giemsa's stain, one drop to each c.c. of water, and mix thoroughly. Differentiate in distilled water, as in the case of Leishman's stain.

*Thick Blood-films.*—The thick film method is specially applicable to those cases in which the patient has already taken a small dose of quinine and the malarial parasites are apt to be missed in thin films. Knowles (1928) recommends taking three thin films and one thick one from every suspected case of malaria. The thin films are stained and examined whilst the thick film is drying, and if no parasites are detected in the thin films the thick film may be proceeded with. Knowles and Das-Gupta (1924 *a*) advocate the following method for preparing thick films :—Take a perfectly clean slide, prick the patient's finger, and bring the slide into contact with the issuing blood so that four drops are placed at the corners of a small square about half an inch across. The drops should not be too large nor too small. With a round needle pool the four drops so as to spread the film into an even thick film covering the half-inch square. Puddling should be avoided and the film must not be made too thick. The film should be kept covered, and will take about two hours to dry. Lay the slide on a staining rack and dehaemoglobinize the film by gently flooding the slide with a mixture of 2·5 per cent. solution in distilled water of glacial acetic acid, 4 parts, and 2 per cent. solution in distilled water of crystalline tartaric acid, 1 part. The dehaemoglobinized film should have a grey-white colour. As soon as the process is complete drain off the fluid by gently tilting the slide. Next flood the slide with methyl alcohol and allow it to remain on for 3 to 4 minutes. Drain off the methyl alcohol and wash the film thoroughly in distilled water so as to remove every trace of acid. Stain with diluted Giemsa's stain, one drop to each c.c. of water, for 15 minutes or longer. Differentiate in the usual way with distilled water. Do not blot the film, but let it dry by slanting it against a vertical surface.

## Phylum **PROTOZOA.**

### Class **SPOROZOA** Leuckart, 1879.

Protozoa which are exclusively parasitic in their mode of life, and live in the cells or body fluids of Vertebrate or Invertebrate hosts. They produce resistant spores at some stage or another of their life-cycle.

The general organization of the class and the basis of classification into subclasses and orders has already been discussed. Following Reichenow, the class SPOROZOA is divided into four subclasses, as follows :—

- |   |   |
|---|---|
| 1 (2). Trophic and reproductive phases typically distinct; trophozoite becoming fully developed before reproduction begins. Sporozoites are Gregarinulæ . . . . .                 | [Schaudinn, p. 50.<br><b>Telosporidia</b>           |
| 2 (1). Trophic and reproductive phases usually overlap; the still-growing or even quite young trophozoite may begin to form spores. Sporozoites are Amœbulæ . . . . .             | 3.  |
| 3 (4). Spores with one or more thread-capsules . . . . .  | [p. 328.<br><b>Cnidosporidia</b> Doflein,           |
| 4 (3). Spores without thread-capsules . . . . .   | 5.  |
| 5 (6). Cysts forming long rod-like masses (Miescher's tubes). Spores crescentic, with one end rounded and the other pointed. Parasites of striped muscle of Vertebrates . . . . . | [p. 361.<br><b>Sarcosporidia</b> Balbiani,          |
| 6 (5). Spores large, containing a single voluminous nucleus. Simple type of development . . . . .   | [& Mesnil, p. 369.<br><b>Haplosporidia</b> Caullery |

### I. Subclass **TELOSPORIDIA** Schaudinn, 1900.

TELOSPORIDIA are SPOROZOA in which the trophic and reproductive phases are typically distinct, the animal becoming full grown before either asexual reproduction (*schizogony*) or sexual reproduction (*gamogony* or *sporogony*) begins.

The great majority are intracellular parasites, at least during part of their life-history. The parasites are uninucleate in the early period of growth. During growth (as in COCCIDIA and HÆMOSPORIDIA), or after growth is completed (as in GREGARINIDA), the nucleus divides by repeated mitotic divisions, and the organism breaks up into as many daughter

individuals as the number of nuclei. This process of multiple fission may be an asexual process (*schizogony*), and the resulting daughter individuals (*merozoites*) will grow into adult trophozoites, or the daughter individuals may all be gametes. In the former case also, after schizogony has been repeated a number of times, some of the merozoites develop into gametocytes, which give rise to gametes. The gametes conjugate, the process being known as *syngamy*, and form zygotes. The zygote then becomes enclosed in a resistant cyst, known as the *oöcyst*. Inside the oöcyst the zygote may either divide directly into a number of motile vermiform bodies called *sporozoites*, or the zygote may first divide into separate bodies called *sporoblasts*, which become encysted in secondary cysts known as *sporocysts*; within each sporocyst the sporoblast gives rise to a number of sporozoites and a residual body. The mature oöcyst of this latter type thus contains a number of sporocysts, each containing many sporozoites.

The infection of a new host is brought about by the contaminative or inoculative method, and the sporozoites seek their way to the particular type of cell which they usually parasitize, viz., an epithelial cell (GREGARINIDA, COCCIDIA) or a blood-corpuscle (HÆMOSPORIDIA). The adult forms of GREGARINIDA are invariably extracellular or lumen dwelling, young growing stages alone being intracellular. Adult forms of COCCIDIA and HÆMOSPORIDIA are persistently intracellular, young, adult, and reproductive phases all occurring inside a host-cell. In the majority of GREGARINIDA (EUGREGARINARIA), the sporozoite grows directly into a gametocyte which produces gametes. In the SCHIZOGREGARINIDA schizogony also takes place. In the COCCIDIA and HÆMOSPORIDIA regular alternation of the asexual method or schizogony, and the sexual method or sporogony, is the rule, and this alternation of generations frequently takes place in two distinct hosts. In GREGARINIDA and the HÆMOSPORIDIA the sporozoites are formed directly by divisions of the zygote; in COCCIDIA the zygote encysts and divides into sporoblasts which become sporocysts, and the oöcyst thus contains a number of sporocysts, inside which the sporozoites are developed. When sporocysts are present, the oöcyst is termed sporocystid, and, according to the number present, is described as *disporocystid*, *tetrasporocystid*, or *polysporocystid*. The sporocysts are described as *monozoic*, *dizoic*, *tetrazoic*, *octozoic*, etc., according to the number of sporozoites present in each.

The subclass is divided into three orders, as follows:—

Mature trophozoite extracellular, large;	
zygote non-motile; sporozoites within	[em. Dofflein, p. 52.
a spore .....	<b>Gregarinida</b> A. Schneider,

Mature trophozoite intracellular and small.

Zygote non-motile; sporozoites within a spore .....

Zygote motile; sporozoites without envelope.....

*Coccidia* Leuckart, p. 113.

[sky, em. Doflein, p. 209.

*Hæmosporidia* Danilew-

## I. Order GREGARINIDA A. Schneider, emend. Doflein, 1901.

The GREGARINIDA are chiefly cœlozoic or lumen-dwelling parasites of Invertebrates, especially Arthropods and Annelids, usually inhabiting the digestive tract, less frequently the cœlome or the vascular system. They are typically intracellular only in the early part of their growth, *i. e.*, in the

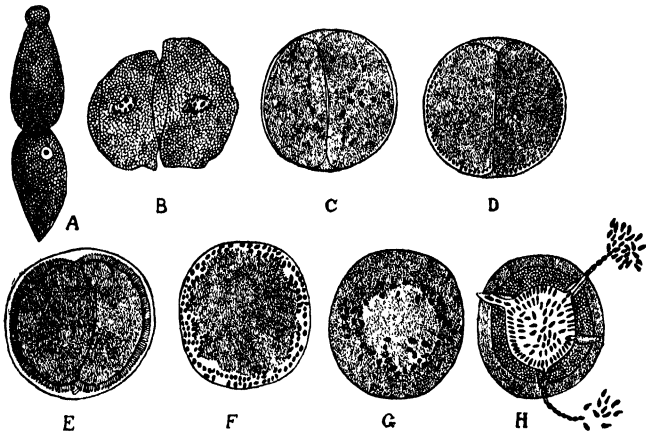

Fig. 3.—Life-cycle of a typical Eugregarine. *A*, syzygy; *B*, union of two sporonts; *C*, encystment of the two sporonts and nuclear multiplication in each; *D*, arrangement of the nuclei on the surface (pearl stage); *E*, gamete formation; *F*, gametes set free and their union in pairs; *G*, cyst containing the spores; *H*, liberation of the spores through the sporoducts. (From Reichenow, after Rähler, Schnitzler, and Schellack.)

trophozoite stage. Later they leave the epithelial cell and develop into more or less elongate motile adults, usually referred to as Gregarines. The vast majority of the GREGARINIDA do not show asexual reproduction or schizogony, and multiplication takes place solely by sporogony following upon gametogony. The adult Gregarines or sporonts are gametocytes, but do not show a differentiation into male or female gametocytes, which is a characteristic feature of the COCCIDIA and the HÆMOSPORIDIA. The gametocytes associate

in pairs, and both produce an equal number of gametes, which are usually equal in size though not always in character, since those arising from one gametocyte may behave as male gametes and those from the other as female gametes. Conjugation thus takes place between similar or dissimilar gametes (*isogamy* or *anisogamy*). In a small group, however, schizogony takes place as well as sexual reproduction, and the order is divided into two suborders on this basis. Thus :

No schizogony . . . . . Suborder **Eugregarinaria** Doflein, p. 53.

Schizogony takes place . . . Suborder **Schizogregarinaria** Lóger, p. 111.

## I. Suborder *EUGREGARINARIA* Doflein, 1901.

This suborder includes the majority of the so-called Gregarines, which are usually parasites of Arthropods or Annelids. The sporocyst, after gaining entrance to a suitable host, germinates and sets free the sporozoites, which enter the epithelial cells of the digestive tract. There they grow large and protrude from the host-cells, remaining attached to them by an organ of attachment, called the *epimerite*, of varied form. These trophozoites sooner or later become detached from the cells of the host and move about in the lumen of the gut, where they are usually encountered as large and vermiform bodies exhibiting a gliding movement. In one group, the SEPTATA, the main body is divided into two parts, which are distinctly marked off from each other by an ectoplasmic septum. The smaller anterior part is known as the *protomerite*, and the larger posterior part the *deutomerite*. The latter contains a single nucleus. In the other group, the HAPLOCYTA, the body is not divided by a septum, and consists of a single chamber. In this latter group the sporozoites penetrate the wall of the gut and enter the body-cavity, forming cysts on the cœlomic side of the intestinal wall, or develop as free forms inside the seminal vesicles or other parts of the body-cavity.

The trophozoites increase in size and are then known as gametocytes; these then encyst in pairs. Within the cyst-membrane each gametocyte gives rise to a large number of gametes, which may be isogamous or anisogamous. Each of the gametes formed from one gametocyte unites with one formed from the other, and a large number of zygotes are the result. Each zygote becomes surrounded by a resistant membrane (oöcyst or sporocyst), and its contents produce usually eight sporozoites.

The suborder is divided as follows :—

Trophozoite single-chambered . . . . .	Legion <b>Haplocyta</b> Lan-	[kester, p. 54.
Trophozoite divided by an ectoplasmic		[p. 89.
septum . . . . .	Legion <b>Septata</b> Lankester,	

## 1. Legion **HAPLOCYTA** Lankester, 1885

(= **ACEPHALINA** Kœlliker or **MONOCYSTIDEA** Stein+Lecudinidæ and other primarily Dicystid forms).

The **EUGREGARINARIA** are usually divided into **ACEPHALINA** and **CEPHALINA** on the basis of the absence or presence of an epimerite. Hesse (1909), Bhatia (1924), and Cognetti (1921, 1925, and 1926) have shown that a fairly large number of Monocystids also possess an organ of attachment or epimerite. An epimerite is also present in the family Lecudinidæ (=Doliocystidæ), but the body is not divided into a protomerite and a deutomerite. Brasil (1908 and 1909) discussed the relationship of *Doliocystis* with *Lankesteria* and other admittedly Monocystid forms. Minchin (1903) considered it purely a matter of definition whether Doliocystidæ should be considered as **CEPHALINA** without a septum, or as **MONOCYSTIDEA** with an epimerite. I have elsewhere (1924, p. 508) discussed the grounds for classifying the **EUGREGARINARIA** into **HAPLOCYTA** and **SEPTATA**, and for placing the Doliocystidæ under the former.

The legion **HAPLOCYTA** may be divided into two tribes, as follows :—

- |   |   |
|---|---|
| 1. Producing sporocysts with similar poles.<br>Generally cœlomic parasites of Oligochætes .....                       | [p. 54.<br><b>Homopolaridea</b> Bhatia,   |
| 2. Producing sporocysts with dissimilar poles.<br>Intestinal or cœlomic parasites, usually of<br>marine animals ..... | [Bhatia, p. 82.<br><b>Heteropolaridea</b> |

### 1. Tribe **HOMOPOLARIDEA** Bhatia, 1930

(=Family **HOMOPOLARIDÆ** Dogiel).

Sporocysts with similar poles. Generally cœlomic parasites of terrestrial Oligochætes. The tribe comprises eight families (*vide* Bhatia, 1930), of which representatives of six are at present known from India.

#### *Identification Table of Families.*

- |   |                                      |
|---|--------------------------------------|
| 1 (12). Sporocysts biconical, with similar, non-appendiculate poles, octozoic ..... | 2.                                   |
| 2 (11). Sporocysts not provided with spines at either extremity .....               | 3.                                   |
| 3 (10). Trophozoite simple .....  | 4.                                   |
| 4 (9). Trophozoite solitary .....   | 5. [Bhatia, p. 55.                   |
| 5 (6). Trophozoite without any differentiation at the anterior end .....            | [Stein, emend.<br><b>Monocystidæ</b> |
| 6 (5). Trophozoite with a differentiation at the anterior end .....                 | 7.                                   |
| 7 (8). Trophozoite with a conical or cylindro-                                      | [Bhatia, p. 65.                      |

- |   |  |
|---|--|
| 8 (7). Trophozoite with a sucker-like differentiation at the anterior end .....   | [Bhatia, p. 68.<br><b>Stomatophoridae</b>  |
| 9 (4). Adult trophozoites always associated in pairs .....                        | [Bhatia, p. 72.<br><b>Zygocystidae</b>     |
| 10 (3). Trophozoite branching at the anterior end .....                           | [Bhatia, p. 73.<br><b>Aikinetocystidae</b> |
| 11 (2). Sporocysts provided with spines at either extremity .....                 | [Bhatia.<br><b>Syncystidae</b> *           |
| 12 (1). Sporocysts not biconical. Trophozoites with or without an epimerite ..... | 13.  |
| 13 (14). Sporocysts oval or spherical. Gametes not differentiated .....           | [Bhatia, p. 76.<br><b>Diplocystidae</b>    |
| 14 (13). Sporocysts spherical. Gametes differentiated .....                       | [Poche.<br><b>Schaudinellidae</b> *        |

## 1. Family MONOCYSTIDÆ Stein, emend. Bhatia, 1930.

Trophozoites oval, spherical or elongated, without any differentiation at the anterior end, solitary. Sporocysts biconical, with similar, non-appendiculate poles, octozoic. The family includes four genera (*vide* Bhatia, 1930), of which three are known from India.

### *Key to Indian Genera.*

- |   |                       |         |
|---|-----------------------|---------|
| 1 (4). Trophozoite ovoid or spherical .....                           | 2.                    | [p. 55. |
| 2 (3). Trophozoite ovoid .....  | MONOCYSTIS Stein,     | [p. 59. |
| 3 (2). Trophozoite spherical .....                                    | APOLOCYSTIS Cognetti, | [p. 60. |
| 4 (1). Trophozoite elongated, cylindrical, like a Nematode worm ..... | NEMATOCYSTIS Hesse,   |         |

Genus **MONOCYSTIS** Stein, 1848, emend. Hesse, 1909,  
and Cognetti, 1923.

*Monocystis*, Stein, 1848, pp. 183-223; Lankester, 1863, p. 93; 1866, pp. 23-8; 1872, pp. 342-51; Bütschli, 1880-2, p. 576; Ruschhaupt, 1885, pp. 1-38; Bosanquet, 1894, pp. 421-33; Labbé, 1899, p. 38; Cuénot, 1901, pp. 581-654; Cecconi, 1902 a, pp. 132-5; 1902 b, pp. 122-40; Minchin, 1903, pp. 154-66; Brasil, 1905 a, pp. 17-38; 1905 b, pp. 69-99; Hesse, 1909, p. 44; Hoffmann, 1909, pp. 139-66; Mulsow, 1911, pp. 20-55; Minchin, 1912, pp. 23, 174, 328, 331, 332, 333, 336, 339; Cognetti, 1923, pp. 250-3; Berlin, 1924, p. 14; Cognetti, 1925, p. 229; Wenyon, 1926, p. 1147; Calkins & Bowling, 1926, pp. 385-99; Knowles, 1928, p. 499; Reichenow, 1929, p. 886; Bhatia, 1929, p. 122; 1930, p. 158; Kudo, 1931, pp. 57, 74, 293; Calkins, 1933, pp. 99, 100, 309, 559.

Trophozoites ovoid, without marked differentiation anteriorly, often provided at the anterior pole with a mucron, solitary. Sporocysts as defined for the family.

\* placed after the name of a family indicates that no representative of the family has as yet been recorded from India, Burma or Ceylon.

*Key to Indian Species.*

- 1 (3). Nucleus spherical, with a large central karyosome ..... 2.
2. Trophozoites fusiform or variable in form, often with a clear cylindrical process at one end, 100–150  $\mu$  by 30–40  $\mu$ . Gametocysts spherical, 80–100  $\mu$  in diameter .. *M. beddardi* Ghosh, [p. 56.]
- 3 (1). Nucleus spherical or oval, with an irregular or eccentric karyosome ..... 4.
- 4 (6). Nucleus with a large irregular karyosome, consisting of several masses ... 5.
5. Trophozoites oval, or elongated and club-shaped, 40–80  $\mu$  by 12–30  $\mu$ . Gametocysts irregularly hemispherical, 70–80  $\mu$  in diameter ..... *M. bengalensis* Ghosh, [p. 57.]
- 6 (4). Nucleus spherical or oval, with an eccentric karyosome..... 7.
- 7 (8). Trophozoites rounded or oval when young, fusiform when mature, 100  $\mu$  in length. Gametocysts spherical or oval, 84  $\mu$  in diameter ..... *M. loidi* Ghosh, [p. 58.]
- 8 (7). Trophozoites variable in form, attaining a size up to 220  $\mu$  by 50  $\mu$ . Gametocysts spherical, 80  $\mu$  in diameter..... *M. pheretimi* Bh. & Ch., [p. 58.]

1. ***Monocystis beddardi*** Ghosh. (Fig. 4.)†*Monocystis beddardi*, Ghosh, 1923, pp. 425–7, figs. 9–13.*Monocystis beddardi*, Bhatia, 1929, p. 123.

Trophozoites elongately fusiform when young, fusiform or variable in form when mature. Body often with a clear

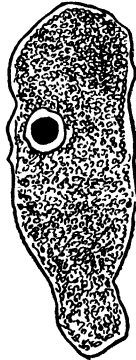

Fig. 4.—*Monocystis beddardi* Ghosh. (After Ghosh.)

cylindrical process at one end. Surface smooth. Ectoplasm very thin. Endoplasm highly granular, with paramylon grains. Change of shape involves the formation of a bulbous swelling, which occupies a large portion of the body, with

† prefixed to a reference indicates that the record of the species from India, Burma or Ceylon is based on it.

rapid in-pouring of the paramylon grains into it, and the swelling gradually disappears, to be formed again; the parasite now assumes a rounded shape, with or without a narrow process at one or both ends. Nucleus spherical, with a large central karyosome. Gametocyst spherical, with hemispherical or irregularly oval gametocytes. Sporocysts typical.

*Dimensions*.—Trophozoite 100–150 $\mu$  in length and 30–40 $\mu$  in width; gametocysts 80–100 $\mu$  in diameter; sporocysts 12.5 $\mu$  in length.

*Remarks*.—Dr. K. N. Bahl sent me some preparations of the contents of the seminal vesicles of *Eutyphæus* sp. In these are a large number of trophozoites and other stages of a Monocystid referable to *M. beddardi* Ghosh. There are, in addition, numerous specimens referable to *Dirhynchocystis globosa* (Bhatia & Chatterjee). Ghosh in his description of *M. beddardi* describes the parasite as assuming a rounded shape, with or without a narrow process at one or both ends. It is possible that he found specimens of *D. globosa* occurring along with *M. beddardi* and considered them merely as contracted stages of the latter. But the processes in *Dirhynchocystis* are clearly marked off from the body, and not as represented by Ghosh in his figs. 12 and 13.

*Habitat*.—Seminal vesicles of *Eutyphæus nicholsoni* (Beddard): BENGAL, Calcutta; *Eutyphæus* sp.: UNITED PROVINCES, Lucknow.

## 2. *Monocystis bengalensis* Ghosh. (Fig. 5.)

† *Monocystis bengalensis*, Ghosh, 1923, pp. 423–5, figs. 1–7.

*Monocystis bengalensis*, Bhatia, 1929, p. 123.

Trophozoites oval when young, later elongated and club-shaped. Anterior end wide and rounded. Posterior end

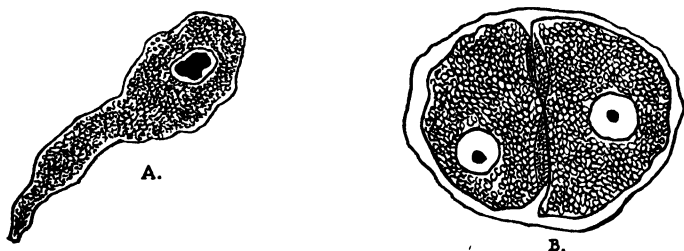

Fig. 5.—*Monocystis bengalensis* Ghosh. A, trophozoite; B, cyst with two sporonts. (After Ghosh.)

narrow and rounded. Surface smooth. Ectoplasm very thin. Myonemes barely visible in stained specimens. Endoplasm highly granular, with large irregular-shaped paramylon grains. Nucleus rounded, with a large irregular karyosome,

consisting of several compact masses. Movement slow and peristaltic. Gametocytes rounded or oval. Gametocysts irregularly hemispherical, apposed to each other by their flat surfaces. Sporocysts and sporozoites typical.

*Dimensions*.—Trophozoite  $40-80\mu$  in length,  $12-30\mu$  in width; gametocysts  $70-80\mu$  in diameter.

*Habitat*.—Seminal vesicles of *Pheretima posthuma* (L. Vaill.): BENGAL, Calcutta.

### 3. *Monocystis lloidi* Ghosh.

†*Monocystis lloidi*, Ghosh, 1923, p. 425.

*Monocystis lloidi*, Bhatia, 1929, p. 123.

Trophozoites rounded or oval when young; somewhat fusiform, about one-third longer than broad, when mature. Anterior end more rounded than the posterior. Surface smooth. Ectoplasm distinct and comparatively thick. Endoplasm finely granular, with scattered, coarse granules. No distinct paramylon grains. Nucleus with a small eccentric karyosome. Movement brisk and peristaltic. Gametocysts spherical or oval. Sporocysts and sporozoites typical.

*Dimensions*.—Trophozoite  $100\mu$  in length; gametocysts  $84\mu$  in diameter.

*Habitat*.—Seminal vesicles of *Pheretima posthuma* (L. Vaill.): BENGAL, Calcutta. Rare.

### 4. *Monocystis pheretimi* Bhatia & Chatterjee. (Fig. 6.)

†*Monocystis pheretimi*, Bhatia & Chatterjee, 1925, pp. 199-200, figs. 20, 21, 28, 29.

*Monocystis pheretimi* Bhatia, 1929, p. 123.

Trophozoites variable in form, spherical, ovoid, ellipsoidal

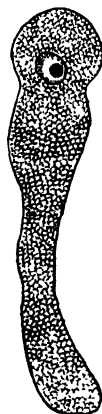

Fig. 6.—*Monocystis pheretimi* Bh. & Ch. (After Bhatia and Chatterjee.)

or dumbbell-shaped, showing active movements. Paraglycogen grains few. Epicyte thin, without striations. Sarcocyte well developed. Myocyte fibrils delicate. Endoplasm excavated by vacuoles. Nucleus generally spherical, sometimes ovoidal, with a single spherical karyosome, placed eccentrically. Gametocysts spherical. Sporocysts and sporozoites typical.

*Dimensions.*—Trophozoites attain a size up to  $220\mu$  by  $50\mu$ ; gametocysts  $80\mu$  in diameter.

*Habitat.*—Seminal vesicles of *Pheretima posthuma* (L. Vaill.): PUNJAB, Lahore; BOMBAY, Bombay.

### Genus **APOLOCYSTIS** Cognetti, 1923.

*Apolocystis*, Cognetti, 1923, p. 253; 1925, p. 231; Reichenow, 1929, p. 887; Bhatia, 1929, p. 124; 1930, p. 158; Troisi, 1933, pp. 336-42; Calkins, 1933, p. 559.

Trophozoites spherical, without any marked principal axis, and without polar differentiation, solitary. Sporocysts as in the family.

#### 5. **Apolocystis matthaii** (Bhatia & Setna). (Fig. 7.)

†*Monocystis matthaii*, Bhatia & Setna, 1926, pp. 362-4, figs. 1-4, 25-27.  
*Apolocystis matthaii*, Bhatia, 1929, p. 124.

Trophozoites most commonly spherical, sometimes ovoid or kidney-shaped, not covered by hairs. Epicyte thin and not showing any meridional striations. Sarcocyte hyaline and little developed. Myocyte fibres not distinguishable. Endoplasm very dark, being finely granular, the alveoli



Fig. 7.—*Apolocystis matthaii* (Bh. & Set.). (After Bhatia and Setna.)

compactly arranged and with large grains of reserve material. Nucleus spherical, with single spherical karyosome, placed eccentrically. Gametocysts ellipsoidal.

*Dimensions.*—Trophozoites attain a size up to  $238\mu$ ; gametocysts up to  $468\mu$  in their longer diameter.

*Remarks.*—Instances of solitary encystment and, more rarely, cysts containing three individuals were encountered. I have emended the spelling of the specific name to make it conform correctly to that of the person to whom the species is dedicated.

*Habitat.*—Seminal vesicles of *Megascolex trilobatus* (Steph.): BOMBAY, Bombay.

### Genus **NEMATOCYSTIS** Hesse, 1909.

*Nematocystis*, Hesse, 1909, p. 45; Cognetti, 1918, p. 149; 1921 a, pp. 153-4; 1921 b, pp. 552-4; Berlin, 1924, pp. 67-8, 74, 83-7; Cognetti, 1925, p. 231; Bhatia & Chatterjee, 1925, pp. 193-7; Bhatia & Setna, 1926, pp. 364-7; Reichenow, 1929, p. 887; Bhatia, 1929, pp. 124-5; 1930, p. 158; Calkins, 1933, p. 559.

Trophozoites elongated, cylindrical, shaped like a Nematode worm, attaining even up to 5 mm. in length. Solitary. Sporocysts as in the family.

#### *Key to Indian Species.*

- |  |    |  |
|--|----|--|
| 1 (6). Trophozoite tapering at one or both ends.   | 2. |  |
| 2 (3). Trophozoite tapering at either end.<br>Nucleus long, fusiform, with two karyosomes .....  |    | [p. 60.<br><i>N. hessei</i> Bh. & Ch.,           |
| 3 (2). Trophozoite with anterior end rounded,<br>posterior end pointed .....   | 4. |  |
| (5). Nucleus long, fusiform, with single karyosome .....   |    | [p. 62.<br><i>N. lumbricoides</i> Hesse,         |
| 5 (4). Nucleus elongated oval, with several karyosomes .....   |    | [Bh. & Ch., p. 62.<br><i>N. plurikaryosomata</i> |
| 6 (1). Trophozoite usually rounded at both ends .....  | 7. |  |
| 7 (8). Anterior pole without epimeritic denticulations, posterior pole not covered by fine hairs. Nucleus usually in the middle of the body, with single karyosome ..... |    | [Set., p. 63.<br><i>N. stephensoni</i> Bh. &     |
| 8 (7). Anterior pole with epimeritic denticulations, posterior pole covered by fine hairs. Nucleus near one end of the body, with single karyosome .....                 |    | [p. 64.<br><i>N. vermicularis</i> Hesse,         |

#### 6. **Nematocystis hessei** Bhatia & Chatterjee. (Fig. 8.)

†*Nematocystis hessei*, Bhatia & Chatterjee, 1925, pp. 194-5, pl. viii, figs. 11, 11 a, 12; pl. ix, fig. 24.

*Nematocystis hessei*, Cognetti, 1925, p. 231; Bhatia, 1929, p. 125.

Trophozoite elongated like a worm and tapering at either end. No epicytal striations. Nucleus long and fusiform, with two karyosomes, which are sometimes very unequal in size.

*Dimensions.*—Up to 552  $\mu$  in length by 42  $\mu$  in thickness.

*Remarks.*—The species in some respects resembles *N. anguilula*, but differs from it in the absence of epicystal striations and in the nuclear structure. The nucleus is situated near the centre of the parasite and is long and fusiform; it may attain a length of  $79\mu$ . The two karyosomes may be equal

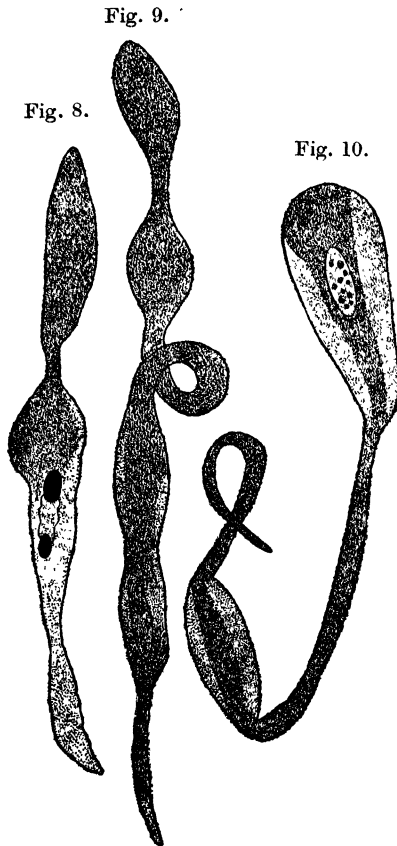

- Fig. 8.—*Nematocystis hessei* Bh. & Ch. (After Bhatia and Chatterjee.)  
 Fig. 9.—*Nematocystis lumbricoides* Hosse. (After Bhatia and Chatterjee.)  
 Fig. 10.—*Nematocystis plurikaryosomata* Bh. & Ch. (After Bhatia and Chatterjee.)

or very unequal in size, and are situated near the two ends of the nucleus.

*Habitat.*—Seminal vesicles of *Pheretima heterochæta* (Mchlsn.): PUNJAB, Lahore.

### 7. *Nematocystis lumbricoides* Hesse. (Fig. 9.)

*Nematocystis lumbricoides*, Hesse, 1909, pp. 153-5, figs. lxxv, lxxvi.

†*Nematocystis lumbricoides*, Bhatia & Chatterjee, 1925, p. 196, pl. viii, fig. 17.

*Nematocystis lumbricoides*, Cognetti, 1925, p. 231; Bhatia, 1929, p. 124.

Trophozoite shaped like an earthworm, swollen in the middle and narrower at each end, anterior end somewhat rounded and posterior end more pointed. Nucleus long and fusiform, with a single karyosome.

*Dimensions*.—Up to 1.5 mm. in length and 60  $\mu$  in thickness.

*Remarks*.—Specimens examined by Bhatia and Chatterjee from *Pheretima heterochæta* (Mehln.) at Lahore differed from those described by Hesse from *Helodrilus caliginosus* Savig. in France in that the size did not exceed 1 mm. by 31  $\mu$ , the epicyte was not ornamented with parallel longitudinal striations, and the nucleus was variable in position and contained a single large oval karyosome placed eccentrically.

*Habitat*.—Seminal vesicles of *Pheretima heterochæta* (Mehln.): PUNJAB, Lahore.

### 8. *Nematocystis plurikaryosomata* Bhatia & Chatterjee. (Fig. 10.)

†*Nematocystis plurikaryosomata*, Bhatia & Chatterjee, 1925, pp. 195-6, pl. viii, figs. 13-16; pl. ix, fig. 25.

*Nematocystis plurikaryosomata*, Cognetti, 1925, p. 231; Bhatia, 1929, p. 125.

Trophozoite with a long and extremely deformable body. No epicytal striations. Nucleus elongate and oval, with several small karyosomes.

*Dimensions*.—Up to more than 1 mm. in length and 100  $\mu$  in thickness. Gametocysts small, attaining a size of 140  $\mu$  in diameter. Spores 6.5-8.5  $\mu$  by 3.4  $\mu$  in size.

*Remarks*.—The body of the parasite is very deformable and shows constrictions and bulgings during the progression of the parasite, the granular cytoplasm, together with the nucleus, appearing to flow from one pole to the other. The parasite differs from *N. magna* in that it lives free in the seminal vesicles, has no polar ornamentations, no hairs round its posterior pole, and in its nuclear structure. In stained preparations the paraglycogen grains are seen to be aggregated along the central region, leaving a clear peripheral zone. The nucleus is variable in position and contains 6 to 12 large, spherical karyosomes; it measures 60  $\mu$  along its long axis.

*Habitat*.—Seminal vesicles of *Allolobophora (Eisenia) fetida* (Savig.): PUNJAB, Kasauli.

9. *Nematocystis stephensoni* Bhatia & Setna. (Fig. 11.)

†*Nematocystis stephensoni*, Bhatia & Setna, 1926, pp. 364-7, pls. xi, xii, figs. 5-17; pl. xiii, figs. 28, 29.

*Nematocystis stephensoni*, Bhatia, 1929, p. 125.

Trophozoite of an elongate cylindrical form, short and swollen or elongated and thin, with blunt extremities. Body highly deformable, presenting a number of swellings and constrictions. Epicyte shows fine longitudinal striations.

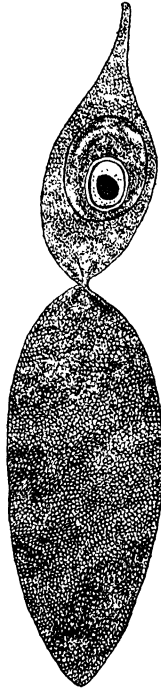

Fig. 11.—*Nematocystis stephensoni* Bh. & Set.  
(After Bhatia and Setna.)

Nucleus elliptical, with a single central karyosome, which consists of a central deeply staining portion surrounded by a vacuolated layer. Gametocysts oval. Gametocytes equal in size; gametes similar.

*Dimensions.*—Trophozoite up to 1.26 mm. in length and 100  $\mu$  in thickness; gametocysts from 153  $\mu$  by 100  $\mu$  to 314  $\mu$  by 246  $\mu$ ; zygotes 8  $\mu$ ; sporocysts 15.5  $\mu$  by 8.1  $\mu$ .

*Remarks.*—In the living condition the parasite is quite opaque and capable of contracting and elongating so rapidly

as to produce constrictions and bulgings, giving it the same appearance as *N. magna* and *N. plurikaryosomata*. The opacity of the granular cytoplasm is so great that the nucleus is only faintly indicated.

In the stained preparations the cytoplasm exhibits the usual structure. The nucleus is generally situated about the middle of the body, but is often found nearer one or the other extremity; this is due to the movements of the endoplasm. Its elongated axis generally lies parallel to the long axis of the body. The shape and structure of the nucleus are very characteristic. The nucleus is of an elongate, regularly ellipsoid form, and consists of (i) a well-defined nuclear membrane, (ii) a broad zone of peripheral achromatin, in which the network is not distinguishable, and over which fine chromatin grains are dispersed, and (iii) a large central, spherical or oval karyosome, which is like an entire nucleus in structure and appears very much like a nucleus within a nucleus. The nucleus thus appears to consist of two concentric rings and a deeply staining homogeneous mass in the centre. The inner ring and the central homogeneous mass together constitute the karyosome.

Development is on the usual lines, and different stages have been described by Bhatia and Setna (1926).

*Habitat*.—Seminal vesicles of *Eutyphœus incommodus* (Beddard): PUNJAB, Kasauli.

#### 10. *Nematocystis vermicularis* Hesse. (Fig. 12.)

*Nematocystis vermicularis*, Hesse, 1909, pp. 155–8, figs. lxxvii–lxxx  
Berlin, 1924, pp. 68, 74.

†*Nematocystis vermicularis*, Bhatia & Chatterjee, 1925, p. 197.  
*Nematocystis vermicularis*, Bhatia, 1929, p. 124.

Trophozoite with a fusiform, rather thick body, rounded at both extremities. The anterior pole ornamented with a cap formed of small cylindrical prolongations placed side by side, posterior pole covered by fine hairs directed backwards. Ectoplasm thin, cuticular ornamentations not visible. Endoplasm rather rich in chromatoid granulations. Nucleus ellipsoidal, situated near one of the extremities of the body, and containing a single karyosome.

*Dimensions*.—Scarcely 1 mm. in length and  $100\mu$  in thickness.

*Remarks*.—The single specimen obtained by Bhatia and Chatterjee from the seminal vesicles of *Pheretima barbadensis* (Beddard) closely resembled Hesse's fig. lxxviii *a* of the species as described from *Helodrilus longus* Ude. The size of the specimen was, however, much less, being only  $446\mu$  in length by  $69\mu$  in thickness. The nucleus was situated more towards

the blunt end of the parasite and measured  $38.5\mu$  along its long axis. There was a central spherical karyosome.

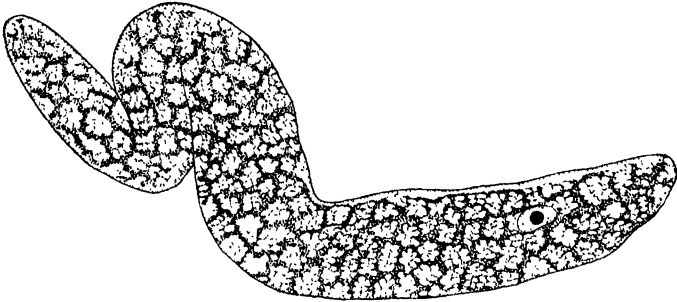

Fig. 12.—*Nematocystis vermicularis* Hesse. (After Hesse.)

*Habitat*.—Seminal vesicles of *Pheretima barbadensis* (Beddard): PUNJAB, Lahore.

## 2. Family RHYNCHOCYSTIDÆ Bhatia, 1930.

Trophozoites ovoid, spherical or elongated, with a conical or cylindro-conical trunk at the anterior end, solitary. Sporocysts biconical, with similar non-appendiculate poles, octozoic.

### Genus **RHYNCHOCYSTIS** Hesse, 1909.

*Rhynchocystis*, Hesse, 1909, p. 45; Cognetti, 1911, p. 207; Berlin, 1924, p. 68; Cognetti, 1925, p. 232; Bhatia & Chatterjee, 1925, p. 190; Bhatia & Setna, 1926, p. 370; Reichenow, 1929, p. 887; Bhatia, 1929, p. 129; 1930, p. 158; Calkins, 1933, p. 559; Troisi, 1933, pp. 327-34.

Trophozoites ovoid or cylindroid. Anterior pole provided with a metabolic epimerite, which is most frequently elongated into a conical or cylindro-conical trunk. Sporocysts with characters of the family.

#### *Key to Indian Species.*

- |  |    |  |
|--|----|--|
| 1 (3). Hairs present on both the mucron and the posterior end of the body . . . . .  | 2. |  |
| 2. Form variable, pear-shaped, spherical or gregariniform. Epimerite metabolic, a conical or hemispherical mucron. Nucleus rounded, variable in position . . . . . |    | [p. 67.<br><i>R. cognettii</i> Bh. & Ch.,  |
| 3 (1). Hairs not present on any part of the body . . . . .   | 4. |  |
| 4 (5). Form elongate, pear-shaped, anterior end broader, with a nipple-shaped epimerite. Nucleus oval, usually in posterior half of the body . . . . .             |    | [Set., p. 67.<br><i>R. mamillata</i> Bh. & |

SPOR.

F

- 5 (4). Form elongate, cylindrical, with cylindro-conical epimerite marked with distinct epicytal striations. Nucleus oval, usually about the middle of the body ..... *R. awatii* Bh. & Set., [p. 66.]

11. *Rhynchocystis awatii* Bhatia & Setna. (Fig. 13.)

†*Rhynchocystis awatii*, Bhatia & Setna, 1926, pp. 371-3, pl. xii, figs. 23, 24; pl. xv, figs. 34, 35.

*Rhynchocystis awatii*, Bhatia, 1929, p. 125.

Trophozoite with an elongate cylindrical body, the anterior end generally provided with a cylindro-conical epimerite. Epicyte ornamented with fine longitudinal striations, which are more distinct and spaced out over the epimeritic region. Sarcocyte poorly developed and free from granules. Nucleus oval, with a large eccentric karyosome, and generally placed about the middle of the body.

Fig. 13.



Fig. 14.



Fig. 15.

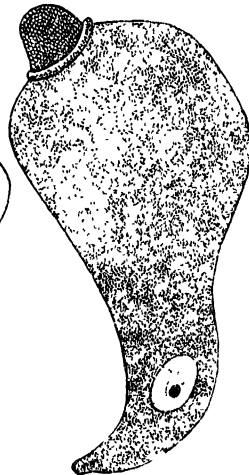

- Fig. 13.—*Rhynchocystis awatii* Bh. & Set. (After Bhatia and Setna.)  
 Fig. 14.—*Rhynchocystis cognettii* Bh. & Ch. (After Bhatia and Chatterjee.)  
 Fig. 15.—*Rhynchocystis mamillata* Bh. & Set. (After Bhatia and Setna.)

*Dimensions.*—Maximum length  $400\mu$ ; maximum width, in shorter and thicker individuals,  $50\mu$ .

*Remarks.*—This appears to be a rare parasite of its host, being found only in a few specimens and in extremely small numbers. The form of the trophozoite varies considerably; some are short and thick, while others are long and vermiform. An epimerite is not found in all individuals, but, when present, it is a distinct club-shaped structure, dilated at its distal extremity and narrower at its base. The ectocyte is thin. The entocyte is finely granular. The nucleus lies more often in the middle, though in some cases it is found to be situated near the anterior end. It is oval in form, with its long axis lying along the length of the parasite. The nucleus usually measures  $17.5\mu$  in its longer and  $10.5\mu$  in its shorter diameter, and contains a single large eccentrically placed karyosome. Some individuals show end to end syzygy; sometimes the satellite retains its epimerite and is fixed by it to the posterior end of the primate.

*Habitat.*—Seminal vesicles of *Pheretima elongata* (E. Perr.): BOMBAY, Bombay.

## 12. *Rhynchocystis cognettii* Bhatia & Chatterjee. (Fig. 14.)

†*Rhynchocystis cognettii*, Bhatia & Chatterjee, 1925, pp. 190–3, pl. vii, figs. 1–10; pl. ix, figs. 22, 23.

*Rhynchocystis cognettii*, Bhatia, 1929, p. 125.

Trophozoite with an epimerite. Shape of the body variable, pear-shaped, spherical or gregariform, and the anterior end provided with a mucron surrounded by a crown of sarcocyte. Hairs found only in the region of the mucron and sometimes at the posterior end also. Nucleus generally spherical, with a single spherical karyosome placed eccentrically and surrounded by a clear white halo. The nucleus varies in its position, but is never situated in the epimeritic region. Gametocytes are nearly equal in size.

*Dimensions.*—Maximum size of the trophozoite  $129\mu$  by  $46\mu$ ; gametocysts are more or less ovoid and measure up to  $129\mu$  by  $81\mu$ .

*Habitat.*—Seminal vesicles of *Allolobophora caliginosa* (Savig.): PUNJAB, Kasauli.

## 13. *Rhynchocystis mamillata* Bhatia & Setna. (Fig. 15.)

†*Rhynchocystis mamillata*, Bhatia & Setna, 1926, pp. 370–1, pl. xii, figs. 21, 22; pl. xiv, figs. 32, 33.

*Rhynchocystis mamillata*, Bhatia, 1929, p. 125.

Trophozoite with an elongate pear-shaped body, the anterior end broader and provided with an epimerite consisting of a nipple-shaped mucron surrounded at its base by a ring

in which the sarcocyte is well developed. Movements of the trophozoite very slow. Body not covered with hair. Nucleus oval and situated in the posterior half of the body.

*Dimensions.*—The trophozoite may attain a maximum length of  $126\mu$ , maximum width  $52.5\mu$ ; nucleus  $14-15.9\mu$  in length and  $8-11.3\mu$  in width. Cysts and spores not identified.

*Remarks.*—*R. mamillata* differs from *R. cognettii* in being more constant in form and in not exhibiting the changes shown by the latter species. It differs from *R. pilosa* by its constant form and by the complete absence of hair covering the body. The relative dimensions of the trophozoite, nucleus, and karyosome differ markedly from *R. awatii*, which is found in the same host-species, the nucleus being larger in trophozoites of corresponding size.

The sperms of the host, sticking close together to the epimerite, form a thick investment round it. The ectoplasm is not thick, but the epicyte is fairly well developed. The endoplasm, with the contained granules, is moved about in the interior of the body from pole to pole, without affecting the external form of the body. The nucleus generally lies in the posterior half of the body, rarely in the middle or the anterior half; it is distinctly oval, and contains a single spherical or slightly oval karyosome, which is placed eccentrically.

*Habitat.*—Seminal vesicles of *Pheretima elongata* (E. Parr.): BOMBAY, Bombay.

### 3. Family STOMATOPHORIDÆ Bhatia, 1930.

Trophozoites ovoid, spherical, cylindrical or cup-shaped, with an anterior sucker-like epimeritic organ; solitary. Sporocysts navicular, with similar non-appendiculate and truncated poles; octozoic.

The family includes seven genera (*vide* Bhatia, 1930), of which only one is at present known from India. All the genera are parasitic in various species of *Pheretima* only.

Genus **STOMATOPHORA** Drzewecki, 1907, emend. Hesse, 1909, and Bhatia, 1924.

*Stomatophora*, Drzewecki, 1907, pp. 218-46; Hesse, 1909, pp. 45, 161-87; Bhatia, 1924, pp. 481-512, pl. xxiii, figs. 1-31; Bhatia & Setna, 1926, pp. 367-8; Reichenow, 1929, p. 887; Calkins, 1933, p. 560; Ray & Chatterjee, 1936, p. 345.

Trophozoites ovoid or spherical. Anterior end provided with a sucker-like epimeritic organ with or without a central mucron. Sporocysts typical of the family.

*Key to Indian Species.*

- 1 (4). Form with elongate cylindro-conical body ..... 2.
- 2 (3). Sucker an inverted balloon-shaped depression with a central mucron and radial epicyctal striations ..... [p. 69.  
*S. bulbifera* Bh. & Set.,
- 3 (2). Sucker cup-shaped, with a central mucron surrounded by a crown of petals ..... [p. 69.  
*S. coronata* (Hesse),
- 4 (1). Form plate- or disc-like, marked by furrows and divided into a number of irregular lobes. Sucker central, cup-like, with a central mucron ..... *S. diadema* Hesse, p. 71.

14. *Stomatophora bulbifera* Bhatia & Setna. (Fig. 16.)

†*Stomatophora bulbifera*, Bhatia & Setna, 1926, pp. 368-70, pl. xii, figs. 18-20, ; pl. xiv, figs. 30, 31.

*Stomatophora bulbifera*, Bhatia, 1929, p. 125.

Trophozoite with an elongate cylindro-conical body, a broad and round anterior end and a narrow and pointed posterior end. Body not marked by any furrows or epicyctal striations. The sucker at the anterior end is an inverted balloon-shaped depression with a central mucron and radial epicyctal striations. Nucleus, oval with a large spherical karyosome.

*Dimensions.*—Length of trophozoite 56-119 $\mu$ , width 24.5-52.5 $\mu$ ; nucleus 10.5-15.7 $\mu$  by 7-11.3 $\mu$ .

*Remarks.*—The greatest width of the organism is at one-third the length of the body from the anterior end. The sucker is like an inverted balloon in form, with the epicyte lining it and showing striations diverging from a deeply stained central mass, which corresponds to the mucron but is not raised. Over the body the epicyte is thin, and the sarcocyte forms a thick hyaline and transparent layer. The endoplasm is alveolar, and numerous paramylon grains are found adhering to the walls of the alveoli. Nucleus with its long axis parallel to the long axis of the body.

*Habitat.*—Seminal vesicles of *Pheretima elongata* (E. Perr.)  
BOMBAY, Bombay.

15. *Stomatophora coronata* (Hesse). (Fig. 17.)

*Monocystis coronatus*, Hesse, 1904, p. 268.

*Stomatophora coronata* Drzewecki, 1907, pp. 218-46; Hesse, 1909, pp. 161-87, figs. lxxiv-lxxix; pl. ii, figs. 40-73; pl. vi, figs. 136-70; pl. vii, figs. 187-93; Sokolow, 1911, p. 292; Minchin, 1912, p. 328.

†*Stomatophora coronata*, Bhatia, 1924, pp. 499-507, pl. xxiii, figs. 20-5.  
*Stomatophora coronata*, Cognetti, 1925, p. 233; Bhatia, 1929, p. 125; Reichenow, 1929, p. 887.

Trophozoite with an oval or ellipsoidal body, rounded at

both ends. Anterior end bears a sucker, formed as a spherical cavity with a cap cut off from the upper pole, and with a central mucron arising from the proximal pole as a projection into the cavity; the sucker is surrounded by a crown of a variable number of petals formed of hyaline sarcocyte covered over

Fig. 17.

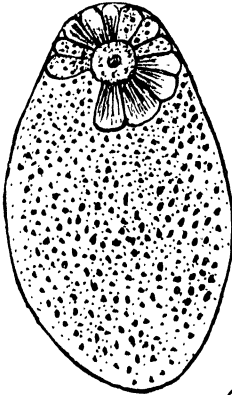

Fig. 18.

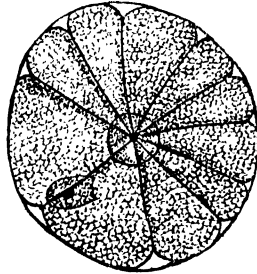
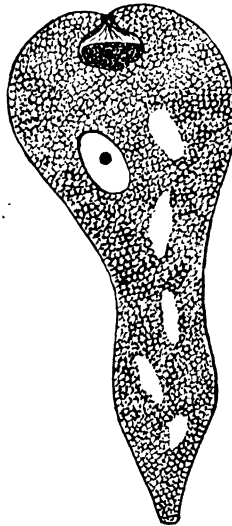

Fig. 16.



- Fig. 16.—*Stomatophora bulbifera* Bh. & Set. (After Bhatia and Setna.)  
 Fig. 17.—*Stomatophora coronata* (Hesse). (After Bhatia.)  
 Fig. 18.—*Stomatophora diadema* Hesse. (After Bhatia.)

by epicyte marked by striations. Gametocysts generally spherical or slightly ellipsoidal. Sporocysts navicular, but their ends are drawn out and truncated, presenting a button-like flattening, sometimes sticking end to end to form chains.

*Dimensions.*—Maximum size of trophozoite  $180\mu$  by  $130\mu$ , average  $80\mu$  by  $60\mu$ ; gametocysts measure  $60-70\mu$  by  $50-60\mu$ ; sporocysts  $9-11\mu$  by  $5-6\mu$  and  $7-7.5\mu$  by  $3\mu$ .

*Remarks.*—The organism exhibits active though by no means rapid movements of the body, thus causing alterations in form from moment to moment. The body is generally expanded at the anterior end so as to look like a top or a flower-vase. It may then show a constriction round the middle of the body and assume an hour-glass-like shape, and later a more regular outline again. In 1924 I studied the structure of the sucker and the crown of petals, and amended the diagnosis of the species as given by Hesse (1909).

There is generally a small difference in size between the gametocytes enclosed in a cyst, but the gametes do not show anisogamy.

*Habitat.*—Seminal vesicles of *Pheretima barbalensis* (Beddard): PUNJAB, Lahore.

#### 16. *Stomatophora diadema* Hesse. (Fig. 18.)

*Stomatophora diadema*, Hesse, 1909, pp. 187-9, pl. ii, figs. 66-8.

†*Stomatophora diadema*, Bhatia, 1924, pp. 503-7, pl. xxiii, figs. 26-31.

*Stomatophora diadema*, Cognetti, 1925, p. 233; Bhatia, 1929, p. 125.

†*Stomatophora* sp., Ray & Chatterjee, 1936, p. 345.

Trophozoite with the form of a sphere flattened and compressed between its two poles, so as to resemble a plate or disc marked by furrows and divided into a number of irregular lobes, some of which are considerably larger than others. The sucker is a shallow-like cup depression in the centre of the body, and shows a central conical projection or mucron. Nucleus generally rounded, sometimes oval, eccentric in position, with a large karyosome. Gametocysts usually spherical. Sporocysts navicular, with extremities rather drawn out and truncated at the ends.

*Dimensions.*—Maximum size of trophozoite  $105\mu$ ; gametocysts  $125-170\mu$  in diameter; sporocysts  $8-12\mu$  by  $3-4\mu$ .

*Remarks.*—In 1924 I discussed the morphology of the sucker in *S. simplex*, *S. coronata*, and *S. diadema*, and came to the conclusion that, unlike the epimerite of the Polycystid Gregarines, the sucker is not present in the earlier stages of development in any of the species of *Stomatophora*, and that during the growth of the trophozoite a simple cup-like sucker is formed by a flattening and inpushing of the anterior end of the body, the median projection or mucron being thus carried to the bottom of the cup-like depression. This process would seem to cause the epicystal striations to appear first on the surface of the sucker and extending from the central mucron to certain definite points on the circular border of the aperture;

later they extend beyond over smaller or larger portions of the body. In *S. simplex* these striæ do not extend beyond the region of the sucker; in *S. coronata* they extend over a small area of the body immediately surrounding the sucker, thus forming a crown of petals; and lastly, in *S. diadema* they extend not only over the whole of the body, but some of them deepen and involve the deeper layers of the ectoplasm, causing the body to be cleft into lobes. Ray and Chatterjee (1936) have also studied the structure of the suckers of *Stomatophora*, but their detailed observations have not yet been published.

*Habitat*.—Seminal vesicles of *Pheretima barbadensis* (Beddard): PUNJAB, Lahore; seminal vesicles of *Pheretima posthuma* (L. Vaill.): BENGAL, Calcutta.

#### 4. Family ZYGOCYSTIDÆ Bhatia, 1930.

Adult trophozoites always associated in pairs or groups of three. Sporocysts biconical, octozoic.

##### Genus **EXTREMOCYSTIS** Setna, 1931.

*Extremocystis*, Setna, 1931, pp. 206–9, pl. vi, figs. 2–6.

Adult trophozoites elongate, resembling *Nematocystis*; always associated in pairs, attachment being end to end.

#### 17. *Extremocystis dendrostomi* Setna. (Fig. 19.)

†*Extremocystis dendrostomi*, Setna, 1931, pp. 206–9, pl. vi, figs. 2–6; p. 325.

The only known species in the genus.

Adult trophozoites have the characters given above; attachment is brought about by one end of an individual

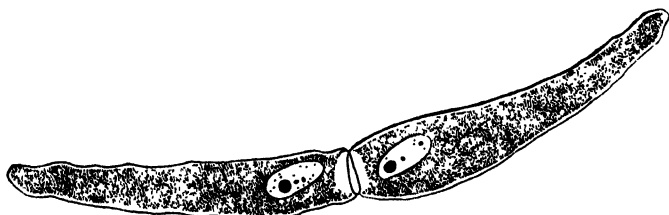

Fig. 19.—*Extremocystis dendrostomi* Setna. (After Setna.)

fitting into a concave depression of the other. Nucleus ellipsoidal, greatly elongated, generally lying near that end of the trophozoite which joins with the other trophozoite.

*Dimensions.*—Maximum size 130  $\mu$  by 19  $\mu$ , minimum 70  $\mu$  by 12  $\mu$ .

*Remarks.*—The parasites lie coiled and contorted among the cœlomic corpuscles and the genital products of the host, and are never attached to the body-wall or the gut. There is no organ of attachment to the host. The body is cylindrical, resembling an elongate Nematode worm, with more or less parallel sides and tapering slightly towards the extremities of the united pair. Attachment takes place by means of the tapering end of an individual fitting into a regular concave hemispherical depression of the other. The ratio of width to length of each individual is about 1 : 6. Ectoplasm is thin. Endoplasm is coarsely granular, and the stream of granules flows very swiftly and uniformly from one end of the trophozoite to the other, going backwards and forwards in a straight line. The nucleus measures 17  $\mu$  by 6  $\mu$ , and lies with its long axis parallel or slightly inclined to the sides of the body.

The associating pairs become short and pear-shaped and later rounded off. Gametocysts not found. Sporocysts spindle-shaped, with the two ends finely pointed, 29–35  $\mu$  by 6.4  $\mu$ .

*Habitat.*—Cœlomic cavity of *Dendrostoma signifer* Sel. & de Man : ANDAMANS, Port Blair.

## 5. Family AIKINETOCYSTIDÆ Bhatia, 1930.

Trophozoites solitary or adherent, branching dichotomously, the branches serving for the attachment of the parasite to the host. Sporocysts as in *Monocystis*.

Genus **AIKINETOCYSTIS** Gates, 1926.

*Aikinetocystis*, Gates, 1926, pp. 400–4 ; Bhatia, 1930, p. 160.

Trophozoites cylindrical or columnar, with a characteristic regular, dichotomous branching at the attached end, with sucker-like bodies borne on the ultimate branches ; solitary or in groups of three to eight. Sporocysts as in *Monocystis*. Cœlomic parasites in various species of *Eutyphœus*.

### 18. *Aikinetocystis singularis* Gates. (Fig. 20.)

†*Aikinetocystis singularis*, Gates, 1926, pp. 400–4, figs. 1–3.

*Aikinetocystis singularis*, Bhatia, 1929, p. 126 ; 1930, p. 160.

Trophozoite cylindrical or columnar, with a characteristic regular, dichotomous branching at the attached end ; fixation

to the host by means of sucker-like bodies borne on the ultimate branches. Ectoplasm shows longitudinal and transverse striations. The transparent fluid endoplasm is densely packed with ovoid paraglycogen granules. Nucleus is a large ovoid body containing a spherical eccentrically situated karyosome.

*Dimensions.*—Trophozoite may be as long as 4 mm., nucleus 640–860  $\mu$  in length; gametocysts about 620  $\mu$  in length; sporocysts of two sizes, the larger 20–23  $\mu$  long, the smaller 7–9  $\mu$  long.

*Remarks.*—The parasite presents a smooth creamy-white appearance or, very rarely, a light brownish tinge. The large unattached end is bluntly rounded. At a greater or less distance from this end the body branches into two rami,

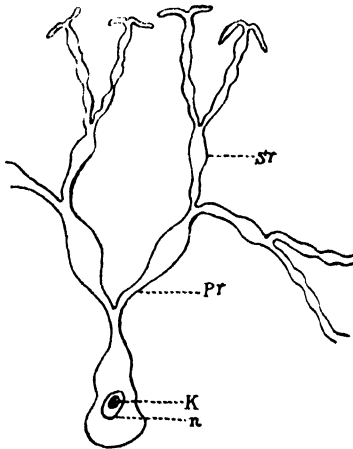

Fig. 20.—*Aikinetocystis singularis* Gates. n, nucleus; K, karyosome; Pr, primary ramus; Sr, secondary ramus. (After Gates.)

each of which divides to form two smaller secondary rami. This branching continues until eight or sixteen small ramuli are produced. The dichotomy is regular. The ramuli bear groups of irregularly ovoid, sucker-like objects by means of which the parasite is attached to the host. Pairs of animals are frequently found attached to each other near the rounded free ends. Groups of three to eight animals, similarly adherent to each other, are also found.

Living detached specimens show two kinds of movements. Waves of peristaltic contraction pass along the trunk and rami of the first order, producing a churning of the endoplasmic contents in the trunk, from the trunk into the primary rami, and back into the trunk; the nucleus is squeezed to and fro from one end of the trunk to the other, or even passing into

one of the primary rami and returning into the trunk. The second kind, described as rotation movements, result in a spiral twisting of the primary rami and their branches on their own axes.

*Monocystis*-like sporocysts, in masses visible to the naked eye, are present in the anterior segment of the host or can be found by scraping the body-wall. Ovoid gametocysts were found in a few hosts.

*Habitat*.—Cœlomic cavities of *Eutyphæus foreatus* (Rosa) (most commonly) and *E. spinulosus* Gates, *E. rarus* Gates, and *E. peganus* Gates (more rarely): BURMA.

#### Genus **NELLOCYSTIS** Gates, 1933.

*Nellocystis*, Gates, 1933, pp. 508–11.

Trophozoites solitary or in aggregates of two or three individuals. Anterior end stalk-like and branching into several short filaments which attach the parasite to the host. Sporocysts as in *Monocystis*.

#### 19. *Nellocystis birmanica* Gates. (Fig. 21.)

*Nellocystis birmanica*, Gates, 1933, pp. 508–11, figs. 1–8.

Trophozoites club-shaped, the posterior end enlarged, the anterior end narrowing to an elongate stalk. The anterior end of the stalk branches into several short filaments, which attach the parasite to the host. Within the posterior portion is a vacuolar cavity containing a fluid in which there is a single dark, regularly spheroidal, granular mass containing a single ovoidal nucleus with a single karyosome. Within the stalk, near the vacuolar cavity, is a second nucleus, which contains, in addition to a large karyosome, a smaller, slightly bent, rod-like body. This stalk-nucleus is placed with its long axis along the long axis of the stalk. In some specimens the stalk-nucleus is transverse to the long axis of the stalk, and the single large karyosome is replaced by a number of smaller granules, scattered throughout the nucleus. Sometimes the single vacuolar cavity contains two discrete, ovoidal masses of unequal size, each containing a nucleus with a single karyosome, and the stalk-nucleus is granular and flattened on the side of the vacuolar cavity. Aggregates of two or three individuals, with as many stalks for attachment, are also found, and each shows the structure as seen in a solitary individual. Sporocysts are pseudonavicellar (homopolar), and were seen to contain a single nucleus, eccentrically located within the finely granular contents.

*Remarks*.—The Gregarines when present are said to occur in large number, 50 to 90 per segment for a number of segments.

The size of the parasites was not determined. The parasites were observed in the fluid used for preserving the host, without clearing or staining them. In the absence of proper protozoological technique it is by no means certain that the branching stalk was not some tissue of the host, or that the organism is really binucleate. Also what is described by the author of the species as bi-stalked and tri-stalked forms may, perhaps,

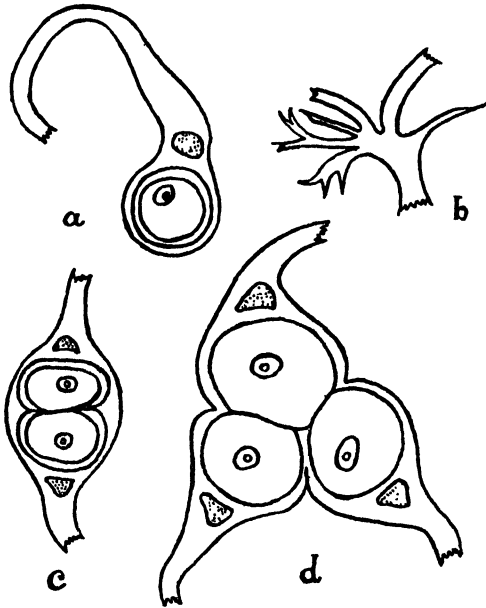

Fig. 21.—*Nello cystis birmanica* Gates. a, portion of a solitary individual; b, portion of the anterior end, more highly magnified; c, bi-stalked form; d, tri-stalked form. (After Gates.)

have been syzygies or gametocytes in a process of association. The organism is so remarkable that it would be well worth further detailed study.

*Habitat*.—Cœlum of the earthworm, *Pheretima compta* Gates: BURMA, Toungoo Hills.

## 6. Family DIPLOCYSTIDÆ Bhatia, 1930.

Trophozoites fusing in pairs to form spherical gametocysts. Sporocysts spherical or oval; octozoic.

The family includes two genera, *Lankesteria* and *Diplocystis*; only the former is known from India so far.

Genus **LANKESTERIA** Mingazzini, 1891.

*Lankesteria*, Mingazzini, 1891, p. 407, ; 1893, pp. 50, 63 ; Labbé, 1899, p. 46 ; Minchin, 1912, pp. 327, 329 ; Wenyon, 1926, pp. 1121-4, fig. 465 ; Reichenow, 1929, pp. 889-90 ; Bhatia, 1930, p. 161 ; Ray, 1933, pp. 392-6 ; Calkins, 1933, p. 559.

Trophozoites more or less spatulate or leaf-shaped, of small size. Epimerite small, described as an anterior pseudopodium-like process. Gametocysts spherical, produced by association of two individuals after contraction. Sporocysts oval, octozoic. Intestinal parasites of Tunicates, Insects, etc.

*Key to Indian Species.*

- |        |   |    |   |
|--------|---|----|---|
| 1 (4). | Trophozoite elongate .....  | 2. |   |
| 2 (3). | Trophozoites 50-200 $\mu$ . Epimerite simple or umbrella-shaped. Nucleus spherical, with a single karyosome. Gametocysts spherical. Sporocysts spindle-shaped .....                           |    | <i>L. culicis</i> (Ross), p. 77.                  |
| 3 (2). | Trophozoite with strongly thickened, often spherical anterior end. Nucleus large, with one, two, or many karyosomes .....   |    | [p. 81.<br><i>L. tripteroidesi</i> , sp. nov.,    |
| 4 (1). | Adult trophozoite egg-shaped or pear-shaped, 101.4 $\mu$ by 78 $\mu$ . Nucleus large, spherical, with a single karyosome. Gametocysts spherical or broadly oval. Sporocysts spindle-shaped .. |    | [Swaminath), p. 79.<br><i>L. mackiei</i> (Short & |

**20. Lankesteria culicis** (Ross). (Fig. 22.).

†*Gregarina culicis*, Ross, 1895, p. 346 ; 1898, p. 147 ; 1906, pp. 102, 103.

Gregarine sp., Marchoux, Salimbeni, and Simond, 1903, p. 713.

*Lankesteria culicis*, Wenyon, 1911 a, p. 273 ; 1926, pp. 1121-4, fig. 465 ; Knowles, 1928, pp. 495-9 ; Reichenow, 1929, p. 890 ; Lan-Chou, 1930, pp. 361-2, pl. xii, figs. 1-20.

†*Lankesteria culicis*, Ray, 1933, pp. 392-6, pl. xxiii.

Young trophozoites intracellular in the epithelial cells of the stomach of the host-larva, developing a simple pseudopodium-like epimerite, by which the full-grown trophozoite remains attached to the epithelial cell while hanging into the lumen of the stomach. Eventually trophozoites become free and move about amongst the intestinal contents. The free-living forms have a granular cytoplasm, and at the anterior end the remains of the organ of fixation, or epimerite, can be detected. There is a large central spherical nucleus, with usually a single large karyosome.

When the larva becomes a pupa, the trophozoites leave the gut and enter the Malpighian tubes, within which they associate in pairs and form large spherical gametocysts. The gametes produced by the two Gregarines are of the same size, but differ as regards their nuclei ; those produced by one have

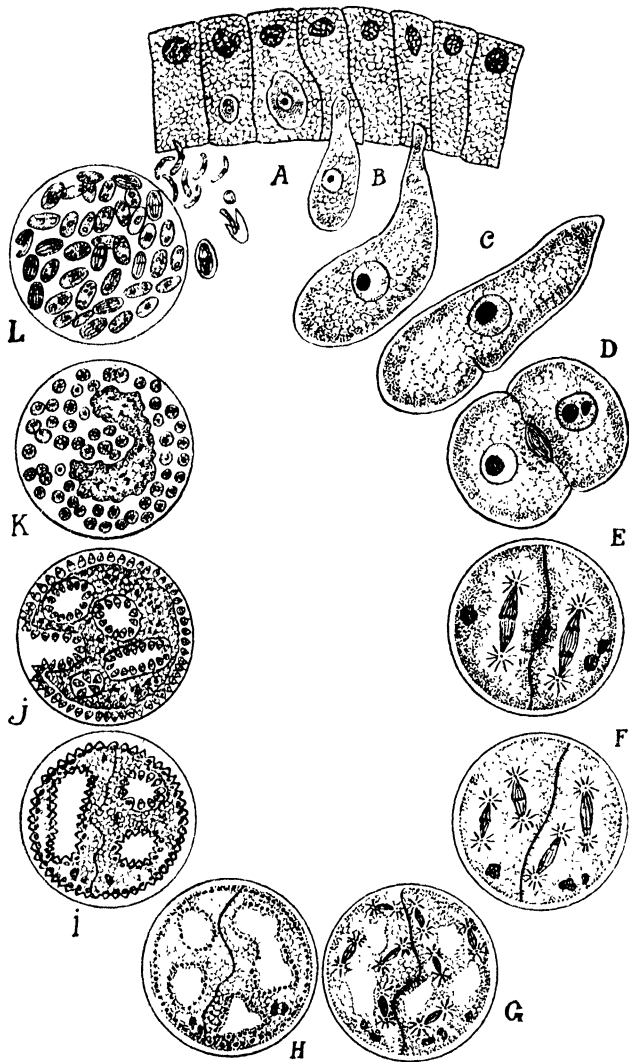

Fig. 22.—Diagram of the life-cycle of *Lankesteria culicis* (Ross). A, escape of eight sporozoites from oöcyst, and infection of intestinal cells of mosquito larva; B, growth of young Gregarine till it protrudes from the cell though remaining attached; C, free trophozoite in the lumen of intestine; D, association of two sporonts in the Malpighian tube; E-G, associated sporonts in gametocyst, showing nuclear multiplication; H, nuclei arranged on surface of body; I-J, formation of gametes; K, fusion of gametes; L, zygotes elongated and encysted in oöcysts, in which nuclear multiplication and formation of eight sporozoites is taking place. (After Wenyon.) ( $\times c. 1000.$ )

large nuclei and may be regarded as female gametes, while those by the other have small nuclei and may be regarded as male gametes. The zygotes become elongated and develop into spindle-shaped sporocysts; and in each sporocyst eight sporozoites are developed. When the adult mosquito hatches from the pupal case, its Malpighian tubes contain gametocysts filled with sporocysts. The gametocysts then rupture, sporocysts escape into the cavity of the Malpighian tubes, and make their way to the intestine, whence they pass into water to await ingestion by other larvæ.

*Dimensions.*—A free-living trophozoite measures from 50–200  $\mu$  in length; a mature sporocyst measures 10  $\mu$  by 6  $\mu$ .

*Remarks.*—Ray (1933) has published his observations on this form. According to him two types can be readily distinguished. Those which infest the œsophagus and anterior part of the mid-gut, where the chitinous lining is thin and smooth, are always of intracellular habit and possess very feebly developed epimerites; while those in the posterior part of the mid-gut, where the epithelium is covered by a thick-ridged chitin, bear a definite epimerite and are all growing extracellularly, only anchored to the epithelium by the epimerite embedded in the host-cell. The epimerite is shaped like an open umbrella connected by a very short handle. The youngest forms in both cases measure 10  $\mu$  by 4–5  $\mu$ . At the anterior end of the body there is a clear cone-like zone, which takes up a dark, homogeneous stain, and which, according to Ray, is comparable with the protomerite of septate Gregarines. Such differentiation of the anterior portion of the cytoplasm is, however, not unknown in other Monocystids possessing an epimerite (*vide* Bhatia and Setna, 1927, figs. 18, 19, & 23), and unless there is a definite septum the organism cannot be placed among the SEPTATA.

The intracellular forms, when they become too large to remain within the host-cells, enter the gut-lumen, where they measure 150–194  $\mu$  by 31–34  $\mu$ . The extracellular forms attain the same size and, when mature, become detached, leaving the epimerite embedded in the epithelium.

*Habitat.*—Stomach of the larva, and Malpighian tubes of pupa and adult mosquito, *Aedes (Stegomyia) ægypti* (Linn.): INDIA; and *Aedes (Stegomyia) albopictus* Skuse: BENGAL, Calcutta.

## 21. *Lankesteria mackiei* (Short & Swaminath). (Fig. 23.)

Certain parasites, Mackie, 1915, p. 948.

A Gregarine, Christophers, 1924, p. 6; Wenyon, 1926, p. 1151.

*Monocystis mackiei*, Short & Swaminath, 1927, pp. 539–52, pls. li–liv, figs. 1–18.

A Gregarine, Knowles, 1928, p. 501.

*Lankesteria mackiei*, Reichenow, 1929, p. 890.

The young intracellular stage occurs in a cell of the intestinal epithelium of the larva of a sand-fly (*Phlebotomus*), and is at first spherical, but later becomes more or less triangular, with rounded angles, measuring about  $23.4\mu$  in length when about to leave the host-cell. The adult Gregarine occurs in the lumen of the gut or body-cavity of the larva, but only in the body-cavity of the pupæ and the adult fly. It is egg-shaped or pear-shaped, but it can voluntarily lengthen or shorten the body and is considerably compressible. Epicyte well developed and marked with longitudinal striations. Endoplasm very markedly granular. Nucleus a large spherical

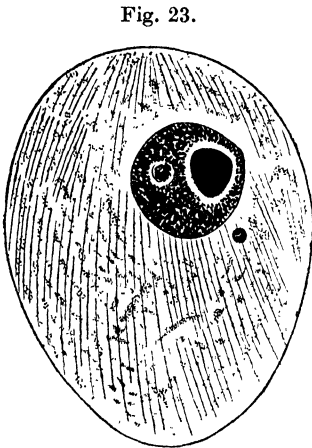

Fig. 24.



Fig. 23.—*Lankesteria mackei* (Short & Swaminath). (After Short & Swaminath.)

Fig. 24.—*Lankesteria tripteroidesi*, sp. nov. (After Guenther.)

or subspherical body, measuring about  $30\mu$  in its longest diameter, eccentrically placed, with a large densely-staining spherical or subspherical karyosome, measuring  $8-10\mu$  in diameter. Gametocytes somewhat elongated and crescent-shaped, with blunt extremities. They are similar, and a pair become apposed and surrounded by a cyst. Gametocysts spherical or broadly oval. Hundreds of gametes are formed in each gametocyte and are similar in form and size. Zygotes

secrete an impermeable membrane round themselves and become sporocysts. The sporocysts, when released from the original gametocyst, are broadly spindle-shaped, terminating in a knob-like projection at each end. Each sporocyst contains eight sporozoites, applied closely to one another in a tight bundle. Sporocyst ruptures at one or both poles while in the alimentary canal of the larval sand-fly, and the liberated sporozoites attack the epithelial cells of the gut.

*Dimensions.*—Young trophozoite (intracellular)  $23.4\mu$  in length; adult trophozoite (free in gut)  $101.4\mu$  in length by  $78\mu$  in greatest breadth; nucleus  $30\mu$  in length; karyosome  $8-10\mu$  in diameter; gametocyst  $66.3-105.1\mu$  in length; sporocyst  $9.6\mu$  by  $5.8\mu$ .

*Remarks.*—The complete life-cycle of the Gregarine has been described by Short and Swaminath and correlated with the different stages in the life-history of the host. The sporocysts of the gregarine are passed out with the eggs by an adult sand-fly. As the larvæ hatch out, the sporocysts are taken into their alimentary canal with their first food. The sporozoites invade the epithelial cells, an intracellular stage is passed, and the destruction of the host-cells releases the Gregarines either in the alimentary canal or the body-cavity of the larva. The growth of the larvæ is accompanied by the growth of the Gregarines, but in the pupæ the Gregarines in the alimentary canal have completely disappeared, and in both pupæ and adults adult Gregarines are only found in the body-cavity, where all the other stages of gametogony and sporogony take place.

*Habitat.*—Alimentary canal and body-cavity of the larva, and in the body-cavity of the pupa and adult of the sand-fly, *Phlebotomus argentipes* Ann. & Brun: ASSAM; also in *P. papatasi* Scop., bred out in the laboratory: BENGAL, Calcutta.

## 22. *Lankesteria tripteroidesi*, sp. nov. (Fig. 24.)

†A Monocystid Gregarine, Guenther, 1914, pp. 264-7, 5 text-figs.

A Gregarine, Wenyon, 1926, p. 1149.

Trophozoite elongate, with a strongly thickened anterior end which is often spherical and may project laterally. Cytoplasm coarsely alveolar and filled with granules. There are a few vacuoles at the anterior end. Nucleus large, with a slimy protoplasmic thread extending forwards and backwards from it. The nucleus contains large dark nucleoli, which may be one, two, or many in number.

*Habitat.*—Body-cavity, respiratory tubes, and anal gills of the larva of the mosquito, *Tripteroides dofleini* (Guenther) (= *Ficalbia dofleini* (Guenther)): CEYLON.

## 2. Tribe **HETEROPOLARIDEA** Bhatia, 1930 (including Family **CHOANOSPORIDÆ** Dogiel).

Intestinal or cœlomic parasites usually of marine animals, such as Polychætes, Nemertines, Sipunculids, Echinoids, and Ascidians. Sporocysts with dissimilar poles. The tribe comprises four families (*vide* Bhatia, 1930), of which only one is known, so far, to be represented in India.

### *Identification Table of Families.*

- |   |                                       |
|---|---------------------------------------|
| 1 (2). Sporocysts provided with a typical funnel-like opening at one end . . . . .  | [Woodcock.<br><b>Urosporidæ</b> *     |
| 2 (1). Sporocysts not provided with a funnel-like opening at one end . . . . .  | 3.                                    |
| 3 (6). Sporocysts oval, with a thickening at one pole . . . . .   | 4. [Kamm, p. 82.<br><b>Lecudinidæ</b> |
| 4 (5). Epimerite simple and deformable. . . . .   | [J. S. Huxley.<br><b>Ganymedidæ</b> * |
| 5 (4). Sporonts held together by a ball-and-socket joint . . . . .  | [Bhatia.<br><b>Allantocystidæ</b> *   |
| 6 (3). Sporocysts spindle-shaped, with one side slightly more prominent than the other. Gametocysts elongated, sausage-like . . . . . |                                       |

### INCERTÆ SEDIS.

- |   |                                 |
|---|---------------------------------|
| Sporocysts not known. Body non-septate, with rudimentary epimerite. Development intracellular. Sporonts associative . . . . . | [Henry.<br><b>Kofoldinidæ</b> * |
|---|---------------------------------|

## Family **LECUDINIDÆ** Kamm, 1922, emend. Reichenow, 1929.

(*Syn.* **DOLIOCYSTIDÆ** Labbé, 1899.)

Body non-septate, distinguishable from the Monocystids by the protoplasm in the anterior portion possessing finer granules. A typical epimerite for attachment to the wall of the gut of the host is present, but may be lost in fully grown individuals. Syzygy does not occur. Sporocysts oval, with a thickening at one pole. Parasites of marine Annelids.

### *Key to Indian Genera.*

- |   |  |
|---|--|
| 1 (2). Epimerite invaginable, assuming a variety of forms . . . . .   | [p. 83.<br><b>LECUDINA</b> Mingazzini, |
| 2 (1). Epimerite of a definite form . . . . .                         | 3.                                     |
| 3 (4). Epimerite bulb-like at the end of a long rigid style . . . . . | [p. 85.<br><b>BHATIELLA</b> Setna,     |
| 4 (3). Epimerite funnel-like, on a long tubular stalk . . . . .       | [p. 85.<br><b>FERRARIA</b> Setna,      |

Genus **LECODINA** Mingazzini, 1891.*Gregarina* (part), Kölliker, 1848, p. 35.*Lecudina*, Mingazzini, 1891, p. 469.*Doliocystis*, Léger, 1893, pp. 204-6.*Lecudina*+*Ophioidina*, Mingazzini, 1893, p. 51.*Ophioidina*, Minchin, 1903, p. 196.*Doliocystis*, Minchin, 1903, pp. 202-3.*Lecudina*, Kamm, 1922, pp. 10, 23-6; Reichenow, 1929, p. 892; 1932, pp. 31-2; 1935, p. 368.

Body cylindrical or ovoid, cytoplasm of the anterior portion distinctly marked off by the possession of fine granules. Epimerite caducous or invaginable, able to take for any single species only a variety of well-determined forms. Intestinal parasites of Polychætes.

23. **Lecudina brasili** Ganapathy & Aiyar. (Fig. 25.)†*Lecudina* sp., Ganapathy & Aiyar, 1937, p. 292.

Youngest stages intracellular within the gut-epithelium, ovoid in outline, with a slight concavity at one end. The full-grown trophozoite is widest at about a third of its length from the anterior end, and the nucleus, which is spherical, is situated at that level. The pellicle is uniformly thick and the cytoplasm granular, except in the prolongation at the anterior end. These trophozoites lie in the lumen of the gut, attached to the epithelial cells by an epimerite. In the fully evaginated condition the epimerite has a truncated base, with a slender prolongation ending in a darkly staining anchor-plate. The pellicle does not appear to be continued over the epimerite, which has therefore been interpreted as endoplasmic in origin and is capable of retraction and evagination. The epimerite is entirely extracellular. In the retracted state the anterior region of the organism presents a slight concavity. When the organism detaches itself the anchor-plate is left behind, and a bubble of cytoplasm appears to protrude from the anterior end; this is in reality the evaginated epimerite after it has become detached from the gut-epithelium. In sections the whole epimerite, excluding the anchor-plate, shows faint longitudinal striations. Association takes place between two mature trophozoites, which become surrounded by a spherical gametocyst. Two kinds of gametes are produced and conjugation is anisogamous. Sporocysts are oval in outline, with a characteristic thickening at one pole. Eight sporozoites are developed inside each spore.

*Dimensions.*—Trophozoites measure  $150\mu$  by  $30\mu$ , length of epimerite  $10-12\mu$ ; gametocysts measure  $75\mu$  in diameter; sporocysts measure  $6\mu$  by  $4\mu$ .

*Remarks.*—Ganapathy and Aiyar (1937) have recently communicated a paper describing the different stages in the

life-cycle of the parasite. Only a brief abstract has been published so far, but through the courtesy of the authors I have been able to consult the paper before it appears in print. As first shown by Brasil (1908, 1909), there is a well-defined "epimerite," but it differs from that organ as it occurs in the Cephaline Gregarines. It is an invaginable apparatus, which is sometimes like a conical trunk as in *Lecudina aphroditæ* (Lankester) or in *L. polydoræ* (Léger) and sometimes like

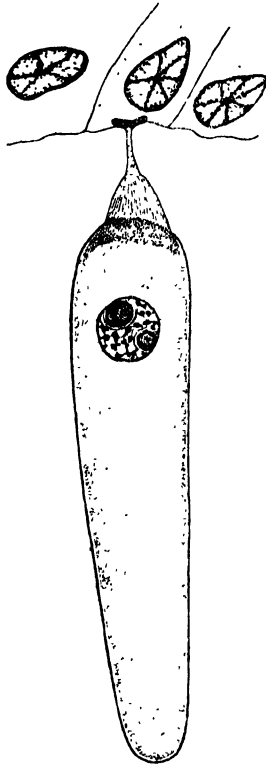

Fig. 25.—*Lecudina brasili* Ganapathy & Aiyar. Trophozoite attached to the gut-wall. (After Ganapathy and Aiyar.)

a spherical button as in *L. elongata* (Mingazzini), but the form of the trophozoite is different from any of those species, and resembles that of *L. pellucida* (Kölliker), in which the epimerite is described as a simple small papilla. I do not agree with the authors in thinking that the epimerite is endoplasmic. Their figure shows that the thick pellicle does not extend forward

over the epimerite, but they describe striations which are certainly epicytal. The so-called epimerite is merely a deformable prolongation of the anterior end, and when the anchor-like portion breaks off there is a large wound through which the entocyte would seem to flow out. The trophozoites are parasitized by *Metchnikovella* sp.

*Habitat*.—Intestine of *Lumbriconereis* sp. : MADRAS, Madras.

Genus **BHATIELLA** Setna, 1931.

*Bhatiella*, Setna, 1931, p. 203.

Epimerite in the form of a bulb-like structure at the end of a long rigid style.

24. **Bhatiella morphysæ** Setna. (Fig. 26.)

†*Bhatiella morphysæ*, Setna, 1931, pp. 203–4, pl. v, figs. 1, 2.

Solitary, non-septate Gregarine, with a pear-shaped body, widest just behind the middle. Epimerite in the form of

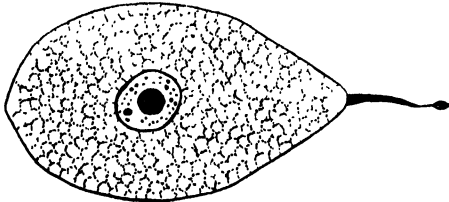

Fig. 26.—*Bhatiella morphysæ* Setna. (After Setna.)

a distinct bulb-like structure at the extreme tip of a long rigid style. Dehiscence by simple rupture, no sporoducts.

*Dimensions*.—Trophozoite, maximum  $200\ \mu$  by  $103\ \mu$ , minimum  $100\ \mu$  by  $40\ \mu$ .

*Remarks*.—The epimerite is about one-fourth the total length of the body, and its style is broad at the base and slender at the apex. The protoplasm does not show finer granules in the anterior portion of the body. The nucleus is ellipsoidal, situated in the posterior half of the body, and contains a relatively large karyosome.

*Habitat*.—Mid-gut of *Morphysa sanguinea* Montague (= *M. furcellata* Crossland) : ANDAMANS, Port Blair.

Genus **FERRARIA** Setna, 1931.

*Ferraria*, Setna, 1931, p. 205.

Epimerite a wide-mouthed, funnel-like structure on a long tubular stalk.

*Remarks.*—Setna (1931) has described the Gregarine as septate, and placed it in the family Polyrrhabdinidæ Kamm. Reichenow (1929), however, considers that the presence of a septum in *Polyrrhabdina* as described by Kamm is an error, and the septate appearance is due to the protoplasm in the anterior portion of the body being more finely granular. He has consequently amalgamated the family Polyrrhabdinidæ with Lecudinidæ. Setna describes and figures the protoplasm as dark and finely granular throughout, and indicates the septum as a clear area, which may be an artefact.

25. *Ferraria cornucephali* Setna. (Fig. 27.)

†*Ferraria cornucephali*, Setna, 1931, pp. 205–6, pl. v, figs. 3–5; pl. vi, fig. 1.

A solitary, rather stout-bodied Gregarine. Epimerite a wide-mouthed, funnel-like structure on a long, slender, tubular stalk. Nucleus large and spherical, with a large central karyosome. In the digestive tract of a polychæte, quite commonly attached to the intestinal wall, or free in the lumen of the gut.

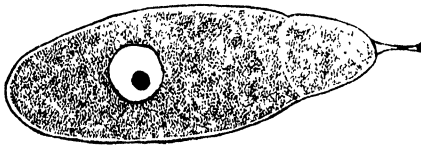

Fig. 27.—*Ferraria cornucephali* Setna. (After Setna.)

*Dimensions.*—Trophozoite, maximum  $300\ \mu$  by  $91\ \mu$ , minimum  $243\ \mu$  by  $81\ \mu$ .

*Remarks.*—Setna has described the form as a septate Gregarine, but this is probably an error (see remarks under the genus). He gives ratio of length of protomerite to total length of trophozoite as 1 : 4; width of protomerite to width of deutomerite as 1 : 1.6. The anterior part (so-called protomerite) is hemispherical to subglobular, widest behind. The posterior part (so-called deutomerite) is elongated, cylindrical and ovoidal, widest about its middle and well rounded posteriorly. There is little or no constriction at the septum, which appears to be indicated by a clear area between the anterior and the posterior portions.

Two distinct types of gametocysts and sporocysts were encountered in the mid-gut of the host, but neither was definitely associated with the trophozoites of this or of the preceding species. One type consisted of spherical gametocysts, measuring  $90\text{--}100\ \mu$  in diameter, and full of oval sporocysts, measuring  $10\ \mu$  by  $4.5\ \mu$ . Sporocysts escape by rupture

of the gametocysts. The other type of gametocyst contained a mass of very peculiar sporocysts,  $20\ \mu$  by  $4\ \mu$  in size, and with rounded anterior and posterior ends; each sporocyst is bilaterally symmetrical, covered by a thick membrane, and contains a well-defined nucleus.

*Habitat*.—Mid-gut of *Morphysa sanguinea* Montague (= *M. furcellata* Crossland): ANDAMANS, Port Blair.

INCERTÆ SEDIS.

Genus **DIRHYNCHOCYSTIS** Cognetti, 1921.

*Dirhynchocystis*, Cognetti, 1921 a, p. 150; 1925, pp. 229, 233.

*Echinocystis*, Bhatia & Chatterjee, 1925, p. 197.

*Dirhynchocystis*, Bhatia, 1929, p. 125; Reichenow, 1929, p. 887; Bhatia, 1930, p. 165.

Solitary. Body ovoid, with two subcylindrical appendages, arising from opposite sides. Sporocysts biconical, with similar poles.

*Remarks*.—Cognetti (1921) describes the two spine-like prolongations as anterior and posterior, and regards each as comparable to the trunk-like process arising from the anterior end of *Rhynchocystis*. To me these spines suggest a strong comparison with the antero-lateral spines of *Ancora*, from which the form can be derived by shortening and rounding off the body.

26. **Dirhynchocystis globosa** (Bhatia & Chatterjee). (Fig. 28.)

†*Echinocystis globosa*, Bhatia & Chatterjee, 1925, pp. 197–9, pl. viii, figs. 18, 19; pl. ix, figs. 26, 27.

*Dirhynchocystis globosa*, Cognetti, 1925, p. 233; Bhatia, 1929, p. 125; Reichenow, 1929, p. 887; Bhatia, 1930, p. 165.

Trophozoite possessing a more or less spherical body, with two spine-like structures radiating from the surface. Nucleus

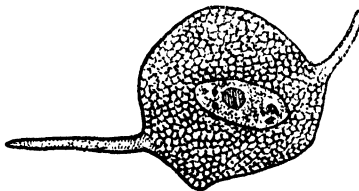

Fig. 28.—*Dirhynchocystis globosa* (Bh. & Ch.).  
(After Bhatia and Chatterjee.)

large, generally ovoid, and containing a single karyosome. Sporocysts biconical, with two similar truncated poles.

*Dimensions* of the trophozoite  $74\ \mu$  by  $65\ \mu$ .

*Remarks.*—Infection is very rare. The young trophozoite within the blastophore has no spine-like structures. The adult trophozoite lives free in the seminal vesicles and possesses the spines: it has a dark aspect in the living condition on account of reserve of paraglycogen granules, and shows slow movements. Form of the adult is like a globe drawn out along one axis. The spine-like structures taper gradually towards the distal end, and consist of a non-granular endoplasm covered by sarcocyte and epicyte, thus resembling in structure the trunk-like epimerite of *Rhynchocystis*: they disappear during association. Nucleus large, slightly elongate and oval, generally situated near the middle of the body, and may attain a length of  $24\mu$ : it contains a single large central karyosome. Sporocysts, doubtfully belonging to this species, were unusually large, measuring  $28\mu$  by  $14\mu$ , and one of the sporocysts contained only two sporozoites.

*Habitat.*—Seminal vesicles of *Pheretima posthuma* (L. Vaill.): PUNJAB, Lahore; BOMBAY, Bombay. Seminal vesicles of *Eutyphæus* sp.: UNITED PROVINCES, Lucknow.

#### Genus **GRAYALLIA** Setna, 1927.

*Grayallia*, Setna, 1927, pp. 335–7; Bhatia, 1929, p. 126; 1930 p. 165; Reichenow, 1929, p. 887.

Monocystid with four spines at either end. The spine-like prolongations arise from the surface of the body at a little distance from the extremities; they are broader at the base than at the apex and are subequal.

#### 27. *Grayallia quadrispina* Setna. (Fig. 29.)

†*Grayallia quadrispina*, Setna, 1927, pp. 335–7, figs. 1–3.

The trophozoite resembles *Nematocystis* in form, with four spine-like processes arising from the surface of the body

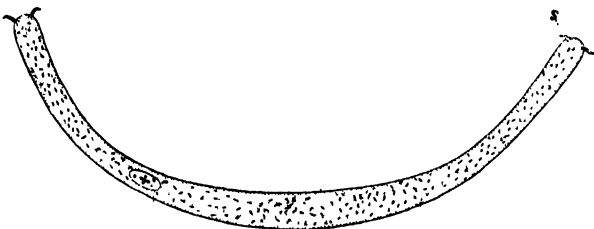

Fig. 29.—*Grayallia quadrispina* Setna. s, one of the spines. (After Setna.)

at either end and radiating backwards. Body chalky-white in colour and highly deformable. Nucleus large and oval,

containing a variable number of karyosomes. Cysts and sporocysts not identified.

*Dimensions.*—Size 720–1270 $\mu$  in length by 35–50 $\mu$  in width.

*Remarks.*—The endoplasm of the parasite is very granular and mobile and, owing to its very active movements, the parasite assumes a variety of appearances. When extended, the breadth is comparatively uniform, but when the parasite contracts a characteristic shape is assumed. The epicystal striations are well developed over the general body surface; they are faintly visible, and lie close together on the spines. The sarcocyte is feebly developed and the myocyte is also thin; both these layers are continued into the spines, but the endoplasm is not. The spines are about 12 $\mu$  in length and are capable of movement, being swung actively from side to side or held straight against the body. In the endoplasm are lodged paraglycogen bodies and many small, oval, and sometimes rod-shaped bodies, which may be parasites.

*Habitat.*—Seminal vesicles of *Pheretima heterochæta* (Mchlsn.): BOMBAY, Bombay.

## 2. Legion SEPTATA Lankester, 1885

(=CEPHALINA Delage, excluding Doliozystidæ, or POLYCYSTIDEA, *sensu stricto*).

The body is divided into the *protomerite* and *deutomerite* by an ectoplasmic septum, and an organ of attachment, known as the *epimerite*, is always present, at least in the earlier stages. An end-to-end association of two or more trophozoites (*syzygy*) is common: in such the anterior individual is called the *primite*, and the posterior ones the *satellites*. Parasites of the digestive tracts of Invertebrates, especially Arthropods.

Labbé's classification (1899) into families is generally followed with modifications. Kamm (1922) divides the group into twelve families. Reichenow (1929) has combined two of these, Lecudinidæ and Polyrhabdinidæ, into one, which has been transferred to HAPLOCYTA in this work. Reichenow has also transferred the family Porosporidæ to this group, while two new families, Monoductidæ and Hyalospurinidæ, have recently been described by Ray and Chakravarti (1933), and a third, Kofoidinidæ, by Henry (1933). Of these there does not seem to me to be sufficient justification for separating the Hyalospurinidæ from the Stenophoridæ, and Kofoidinidæ is placed under HAPLOCYTA in this work. There are thus eleven families in this legion.

*Identification Table of Families.*

- |     |   |     |   |
|-----|---|-----|---|
| 1   | (8). Sporonts in associations or solitary . . . .   | 2.  |   |
| 2   | (7). Sporonts in associations of 2 or 3 . . . . .   | 3.  |   |
| 3   | (4). Associations of 2; form syzygies early. Development intracellular. Epimerite absent or weakly developed. Gametocysts dehisce by simple rupture. Sporocyst ovoidal, with equatorial line . . . .              |     | [Kamm.<br><b>Cephaloldophoridæ *</b>            |
| 4   | (3). Associations of 2 or 3. Development extracellular. . . . .   | 5.  |   |
| 5   | (6). Epimerite a small simple papilla. No septum in satellites. Gametocysts dehisce by simple rupture. Sporocysts ellipsoidal. Entire life-cycle in a single host . . . . .                                       |     | [Léger.<br><b>Didymophyidæ *</b>                |
| 6   | (5). Epimerite absent or weakly developed. Gametocysts dehisce by simple rupture, setting free "gymnospores." Cycle shows alternation of hosts . . . .  |     | <b>Porosporidæ* Labbé.</b>                      |
| 7   | (2). Sporonts solitary or in associations up to 12. Epimerite simple, symmetrical. Development extracellular. Gametocysts dehisce by simple rupture or by spore-ducts. Sporocysts oval or barrel-shaped . . . . . |     | [p. 96.<br><b>Gregarinidæ Labbé,</b><br>9.      |
| 8   | (1). Sporonts solitary . . . . .  |     |   |
| 9   | (10). Epimerite absent or rudimentary. Development intracellular. Gametocysts dehisce by simple rupture. Sporocysts ovoidal, with equatorial line, not extruded in chains . . . . .                               |     | [Dub., p. 91.<br><b>Stenophoridæ Lég. &amp;</b> |
| 10  | (9). Epimerite more or less complex. Development extracellular . . . . .  | 11. |   |
| 11  | (20). Gametocysts dehisce by simple rupture or by means of a lateral pseudocyst . . . .   | 12. |   |
| 12  | (17). Gametocysts dehisce by simple rupture.  | 13. |   |
| 13  | (14). Epimerite a large cup bordered with hooks and placed on a long, slender neck. Sporocysts crescentic . . . . .   |     | [Léger.<br><b>Menosporidæ *</b>                 |
| 14  | (13). Epimerite without a long neck. Sporocysts crescentic . . . . .  | 15. |   |
| 15  | (16). Sporocysts irregular, biconical or cylindrical-biconical, not provided with bristles.   |     | [Léger, p. 107.<br><b>Actinocephalidæ</b>       |
| 16  | (15). Sporocysts with equatorial and polar spines . . . . .   |     | [Léger.<br><b>Acanthosporidæ *</b>              |
| 17  | (12). Gametocysts dehisce by means of a lateral pseudocyst or by simple rupture.  | 18. |   |
| 18  | (19). Epimerite asymmetrical, bearing digitiform or root-like prolongations. Sporocysts elongate, cylindrical or ellipsoidal.   |     | [Léger, p. 108.<br><b>Dactylophoridæ</b>        |
| 19  | (18). Epimerite symmetrical, with or without appendages. Sporocysts pouch-like, brown or black, in chains . . . . .   |     | [A. Schneider.<br><b>Stylorhynchidæ *</b>       |
| 20  | (11). Gametocysts dehisce by a single elongated spore-duct . . . . .  | 21. |   |
| 21. | Epimerite a small elevation with prongs at its base. Development intracellular. Sporocysts compressed, broadly spindle-shaped, with median ridge on dorsal surface . . . . .                                      |     | [Chak., p. 109.<br><b>Monoductidæ Ray &amp;</b> |

# 1. Family STENOPHORIDÆ Léger & Duboscq, 1904.

Development intracellular. Trophozoites solitary. Epimerite absent or of a simple structure. Gametocysts dehisce by simple rupture. Sporocysts ovoidal, with broad epispore and with equatorial line. Not extruded in chains. Parasitic in Diplopods.

### Key to Indian Genera.

- |  |                                |
|--|--------------------------------|
| 1 (2). Epimerite absent or rudimentary. Sporocyst ovoidal, with equatorial line . . . . .  | [p. 91.<br>STENOPHORA Labbé,   |
| 2 (1). Epimerite small, tongue-like, bordered by a collar at its base. Sporocyst oval, with a surrounding hyaline membrane . . . . . | [Chak., p. 92.<br>HYALOSPORINA |

### Genus STENOPHORA Labbé, 1899.

*Gregarina* (part), Frantzius, 1848, pp. 191-4.

*Stenocephalus*, Aimé Schneider, 1875, p. 584.

*Stenophora*, Labbé, 1899, p. 15; Minchin, 1903, p. 198; Léger & Duboscq, 1904, pp. 361-79; Watson, 1916, p. 48; Kamm, 1922, p. 10; Reichenow, 1929, p. 894; Kudo, 1931, p. 297; Calkins, 1933, p. 561.

Trophozoites solitary. Epimerite absent or a mere knob. Gametocysts open by simple rupture. Sporocysts oval, with a broad epispore and with an equatorial line. Not extruded in chains.

### Key to Indian Species.

- |  |  |
|--|--|
| Epimerite round; protomerite bottle-shaped, with a process at its posterior end; deutomerite ellipsoidal. Nucleus elliptical.                                      | [p. 91.<br><i>S. ellipsoidi</i> Chak., |
| Epimerite conical or rounded; protomerite rounded anteriorly and flattened at the septum; deutomerite elongated, tapering posteriorly. Nucleus spherical . . . . . | [p. 92.<br><i>S. khayendraræ</i> Ray,  |

### 28. *Stenophora ellipsoidi* Chakravarti. (Fig. 30.)

†*Stenophora ellipsoidi*, Chakravarti, 1934, pp. 164-8, figs. 1-6.

Young trophozoite intracellular, with a round epimerite and a bottle-shaped protomerite; not known to penetrate beyond the nucleus of the epithelial cells. Sporonts ellipsoidal. Epimerite persists for some time. Protomerite in the adult has its posterior end drawn out into a small blunt process which produces a depression in the septum. Deutomerite ellipsoidal, grows more rapidly than the protomerite. Nucleus elliptical and variable in position. Gametocysts spherical, develop outside the body of the host, and dehisce by simple rupture. Sporocysts spindle-shaped, octozoic.

*Dimensions.*—Trophozoite, young  $8-10.25\mu$  in length by  $4\mu$  in width; sporonts  $250-372\mu$  by  $50-95\mu$ ; gametocysts  $118-172\mu$ ; sporocysts  $10\mu$  by  $4\mu$ .

*Habitat.*—Mid-gut of a Millipede, *Diplopoda* sp.: BENGAL, Calcutta.

29. *Stenophora khagendræ* Ray. (Fig. 31.)

†*Stenophora khagendræ*, Ray, 1933, pp. 343-51, figs. 1-9.

Young trophozoite intracellular, with a hyaline, conical or rounded epimerite. Sporonts solitary, "parrot-shaped." Epimerite disappears. Protomerite rounded at the anterior end and flattened at the septum, slightly broader than long.

Fig. 30.



Fig. 30.—*Stenophora ellipsoida* Chak. (After Chakravarti.)

Fig. 31.

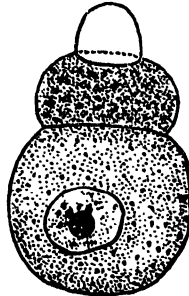

Fig. 31.—*Stenophora khagendræ* Ray. A young trophozoite. (After Ray.)

Deutomerite up to eight times as long as the protomerite and one and a half times as broad, broadest slightly behind the septum, and in full-grown individuals gracefully tapering towards the posterior end. Nucleus spherical. Gametocyst spherical, dehiscing by simple rupture to release spindle-shaped sporocysts.

*Dimensions.*—Trophozoite, young  $10-30\mu$  in length by  $6-16\mu$  in width; sporont,  $225\mu$  by  $56\mu$ ; gametocyst  $100-123\mu$  in diameter; sporocysts  $10.25\mu$  by  $4\mu$ .

*Habitat.*—Intestine of a Millipede (belonging to a new species and probably to a new genus) related to *Zikadesmus* Chamb.: BENGAL, Calcutta.

Genus **HYALOSPORINA** Chakravarti, 1935.

*Hyalosporina*, Chakravarti, 1935, pp. 211-18; Chakravarti & Mitra, 1936, p. 346.

Sporonts solitary. Epimerite a small tongue-like elevation bordered by a collar at its base. Gametes dissimilar; during

fertilization only the nucleus of the male gamete transferred to the female gamete. Gametocysts dehisce by simple rupture. Spores oval, with a surrounding hyaline membrane.

*Remarks.*—Characters such as intracellular development, the simple nature of the epimerite, solitary sporonts, and dehiscence of cysts by simple rupture clearly indicate the relationship of the genus with the *Stenophoridae*. In the trophozoite the nucleus is tethered to the pellicle by myonemes, in this respect resembling *Monoductus*, but the spore has a hyaline membrane round it and is quite unlike that of either *Monoductus* or *Stenophora*. On this basis Chakravarti places the genus in a new family, Hyalosporinidae, intermediate between *Stenophoridae* and *Monoductidae*. The genus has so many characters in common with the *Stenophoridae* that I do not consider it necessary to place it in a new family on the basis of the character of the spore alone, especially when we remember that the character of the spore is not known for the majority of the species of *Stenophora* nor for both the other genera previously referred to the family.

*Key to Indian Species.*

- 1 (2). Sporonts 800–1111  $\mu$  by 80–111  $\mu$ . Gametocysts oval, 292–390  $\mu$  by 263–375  $\mu$ . Sporocysts oval, 8  $\mu$  by 6  $\mu$  ..... [p. 93.  
*H. cambolopsisæ* Chalk.,
- 2 (1). Trophozoites 130–173  $\mu$  by 37–70  $\mu$ . Gametocysts spherical, 96–120  $\mu$  in diameter. Sporocysts oval, 6.2  $\mu$  by 4.12  $\mu$  ..... [p. 95.  
*H. raji* Chak. & Mitra.

**30. *Hyalosporina cambolopsisæ* Chakravarti. (Fig. 32.)**

†*Hyalosporina cambolopsisæ*, Chakravarti, 1935, pp. 211–18, pl. vii, figs. 1–19.

Youngest forms penetrate the epithelial cells, pass beyond the nucleus, and develop intracellularly. Older forms, measuring 43–150  $\mu$  by 14–30  $\mu$ , are attached to the epithelial cells by an epimerite and grow extracellularly. Epimerite a simple structure, consisting of a darkly staining collar or ring, which grasps the host-cell, and a tongue-like process, which is inserted into the cell. In still older forms very fine root-like processes are seen to arise from the ring and project over the tongue-like elevation. Protomerite small and conical in shape, with its orifice plugged by a darkly staining granule which disappears later, the pellicle becoming thickened in this region. Deutomerite the longest segment and circular in transverse section. Longitudinal epicystal striations more prominent on the deutomerite than on the protomerite; a very thin homogeneous layer of sarcocyte, and below that a layer of circular myonemes or myocyte to which the nuclear myonemes are tethered. Nucleus spherical, measuring 55  $\mu$

by  $35\mu$ , and containing a spherical karyosome measuring  $15\mu$  in diameter. Two sets of myoneme fibres, arising from the nuclear membrane, run backwards and are tethered to the myocyte in the side-wall. Oval gametocysts are expelled

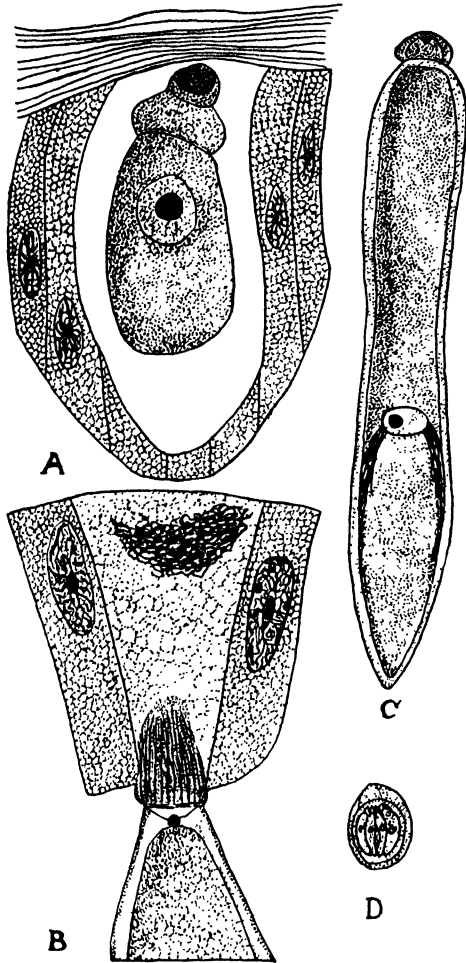

Fig. 32.—*Hyalosporina cambolopsisæ* Chakravarti. A, young trophozoite growing intracellularly; B, older trophozoite, with epimerite attached by the collar and the tongue-like process thrust into the host-cell; protomerite is at the breaking-point, and shows the granule; C, adult trophozoite, with the nucleus tethered to the side-wall by the myonemes; D, mature sporocyst, showing the hyaline membrane, and eight sporozoites. (After Chakravarti.)

with the host's excreta and complete development in five or six days if kept in a moist chamber. Gametes dissimilar; male gametes have one end pointed and female gametes are spherical. During fertilization only the nucleus of the male gamete is transferred to the female gamete. Gametocysts dehisce by simple rupture and release oval sporocysts. A hyaline membrane, more prominent at one pole than the other, surrounds each spore, and eight sporozoites are arranged superficially along the long axis of the spore.

*Dimensions.*—Trophozoites, young, attached,  $43-150\mu$  by  $14-30\mu$ ; sporonts  $800-1111\mu$  in length by  $80-111\mu$  in breadth; gametocysts  $292-390\mu$  by  $263-375\mu$ ; sporocysts  $8\mu$  by  $6\mu$ .

*Habitat.*—Alimentary canal of a Millipede, *Cambolopsis* sp. : BENGAL, Calcutta.

### 31. *Hyalosporina rayi* Chakravarti & Mitra. (Fig. 33.)

†*Hyalosporina rayi*, Chakravarti & Mitra, 1936, p. 346; Chakravarti, 1936, pp. 116-20, figs. 1-5.

Sporonts solitary, with early intracellular growth. Trophozoites elongate, the broadest part being slightly behind the

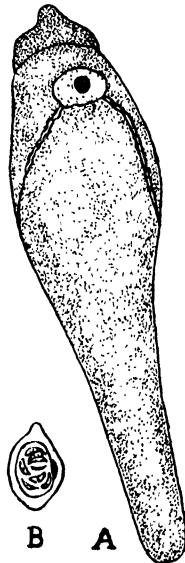

Fig. 33.—*Hyalosporina rayi* Chak. & Mit. A, trophozoite; B, sporocyst. (After Chakravarti.)

septum. Epimerite a rounded structure with a darkly staining area at its anterior extremity. Protomerite small

and triangular in shape, with a darkly staining dot or special type of granules. Deutomerite broader anteriorly, gradually tapering posteriorly, packed with granules. Nucleus spherical, with a central karyosome in the young forms, oval in the adult, tethered to the pellicle by two sets of myoneme fibres. Gametocysts spherical, rupturing by simple dehiscence. Sporocysts elongate oval, with an outer hyaline coat which is prominent at both poles. On one side of the spore there is a circular lid-like structure which stains deep brown with Lugol's solution.

*Dimensions*.—Trophozoites  $130-173\mu$  by  $37-70\mu$ ; gametocysts  $77-116.5\mu$  in diameter; sporocysts  $6.2\mu$  by  $4.12\mu$ .

*Habitat*.—Alimentary canal of the Millipedes *Polydesmus* sp. and *Strongylosoma contortipes* Attems: BENGAL, Calcutta.

## 2. Family GREGARINIDÆ Labbé, 1899.

(*Syn.* CLEPSIDRINIDÆ Léger, 1892.)

Epimerite symmetrical, simple. Sporonts solitary or in associations up to 12. Development extracellular. Gametocysts with or without sporoducts, sporocysts symmetrical. Confined mostly to insects.

Kamm (1922) enumerates eleven genera as belonging to this family, and others have been described since. Only five genera are known from India.

### *Key to Indian Genera.*

- |   |    |                                       |
|---|----|---------------------------------------|
| 1 (3). Sporonts solitary .....  | 2. |                                       |
| 2. Epimerite a simple, sessile knob. Dehiscence by spore-ducts. Sporocysts barrel-shaped, in chains .....   |    | [p. 97.<br>LEIDYANA Watson,           |
| 3 (1). Sporonts in associations of 2 or more individuals .....  | 4. |                                       |
| 4 (7). Sporonts associated in pairs .....   | 5. |                                       |
| 5 (6). Epimerite a simple globular or cylindrical papilla. Dehiscence by spore-ducts. Sporocysts barrel-shaped or cylindrical, in chains .....                                |    | [p. 98.<br>GREGARINA Dufour,          |
| 6 (5). Satellite with a septum. Epimerite dilated anteriorly like a cauliflower and narrower at the base. Dehiscence by simple rupture. Sporocysts ovoidal or spherical ..... |    | [& Set., p. 102.<br>CAULOCEPHALUS Bh. |
| 7 (4). Sporonts in associations of 2 to several individuals .....   | 8. |                                       |
| 8 (9). Sporonts attenuate, often attached laterally. Gametocysts not known. Sporocysts barrel-shaped, with a spine at each corner .....                                       |    | [Pinto, p. 103.<br>PROTOMAGALHÆNSIA   |
| 9 (8). Sporonts in associations of 2 to 12 or more. Epimerite a small cylindrical papilla. Gametocysts spherical, dehiscence by simple rupture. Sporocysts ovoidal .....      |    | [p. 105.<br>HIRMOCYSTIS Léger,        |

Genus **LEIDYANA** Watson, 1915.

*Leidyana*, Watson, 1915, p. 35; 1916, p. 44; Kamm, 1922, pp. 10, 72; Reichenow, 1929, pp. 895-6; Kudo, 1931, pp. 296-7.

Sporonts solitary, epimerite a simple globular sessile knob. Gametocyst possesses spore-ducts. Sporocysts barrel-shaped, in chains.

32. *Leidyana gryllorum* (Cuénot) Watson. (Fig. 34.)

*Clepsidrina gryllorum*, Cuénot, 1897, pp. 52-4.

*Gregarina macrocephala*, Labbé, 1899, p. 10.

*Gregarina gryllorum*, Cuénot, 1901, pp. 594-5.

*Leidyana gryllorum*, Watson, 1916, pp. 120-1, fig. 209.

†*Leidyana gryllorum*, Bhatia & Setna, 1924, p. 288.

Sporonts solitary, never associative, cylindrical. Ratio of length of protomerite to total length 1 : 5; width of protomerite

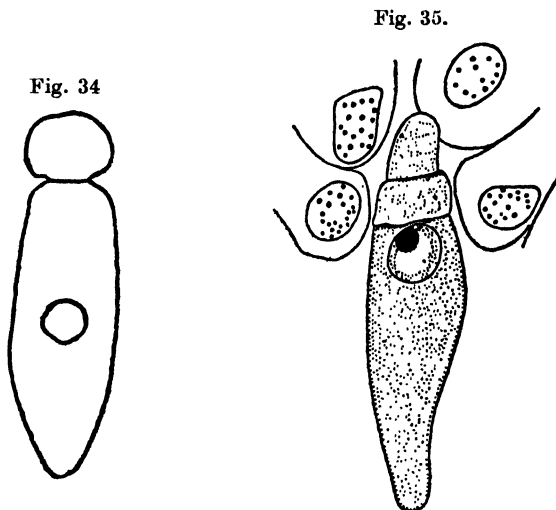

Fig. 34

Fig. 35.

Fig. 34.—*Leidyana gryllorum* (Cuénot). (After Cuénot.)

Fig. 35.—*Leidyana xylocopæ* Bh. & Set. (After Bhatia and Setna.)

to width of deutomerite 1 : 1.1. Epimerite globular and sessile. Protomerite subspherical, with deep constriction at septum. Deutomerite cylindrical, generally conical at the end. Nucleus spherical, generally with three karyosomes and numerous fine chromatin particles. Gametocysts spherical or ovoidal. Spore-ducts 3-8  $\mu$  in length; sporocysts barrel-shaped.

*Dimensions*.—Sporonts 420  $\mu$  in length; gametocysts 190-240  $\mu$  in diameter; sporocysts 7  $\mu$  in longer axis.

SPOR.

H

*Remarks.*—Watson (1916) has separated this species from *L. erratica*; but Bhatia and Setna (1924) are inclined to doubt if *L. erratica* and *L. gryllorum* are really distinct. Specimens having a broadly rounded protomerite may be rounded posteriorly, and conversely a specimen which might be referred to *L. gryllorum* (by virtue of a deep constriction at the septum and a conical posterior end) may possess a protomerite which is conical anteriorly. Several specimens show intermediate conditions in all these respects.

*Habitat.*—Gizzard and mid-gut of *Gryllus* sp.: PUNJAB, Lahore.

### 33. *Leidyana xylocopæ* Bhatia & Setna. (Fig. 35.)

†*Leidyana xylocopæ*, Bhatia & Setna, 1924, pp. 279–81, figs. 1–8.

Body elongate and cylindrical, rounded anteriorly and slightly tapering posteriorly, chalky-white in colour and filled with paraglycogen granules. Epimerite a large, simple, sessile knob, narrowing but slightly near the base. Length of protomerite to total length as 1 : 10; width of protomerite to width of deutomerite as 1 : 1.4. Sporonts always solitary, varying in form and size. Length of protomerite to total length as 1 : 4.6–7; width of protomerite to width of deutomerite as 1 : 1.3–1.8. Protomerite rounded or dome-shaped, and there is a deep constriction at the septum. Deutomerite elongate, slightly broader in the middle and tapering posteriorly; posterior end always rounded. Nucleus varies in position in the deutomerite, and is a large rounded vesicle with a sharply defined membrane and a large spherical karyosome. Gametocysts and sporocysts not known.

*Dimensions.*—Fairly large cephalont 90  $\mu$  in length; sporonts 23–174  $\mu$  in length.

*Habitat.*—Alimentary canal of the carpenter bee, *Xylocopa æstivans* (Linn.): PUNJAB, Lahore.

## Genus GREGARINA Dufour, 1828.

*Gregarina*, Dufour, 1828, p. 366.

*Clepsydrina* (corr. *Clepsydrina*), Hammerschmidt, 1838, p. 355.

*Gregarina* (part), Stein, 1848, p. 199.

*Gregarina*, Schneider, 1873, pp. 515–33.

*Clepsydrina*, Aimé Schneider, 1875, p. 572.

*Gregarina*, Labbé, 1899, p. 9; Watson, 1916, p. 43; Kamm, 1922, p. 11; Wenyon, 1926, p. 1117; Reichenow, 1929, pp. 894–5;

Kudo, 1931, p. 296; Calkins, 1933, p. 561.

Sporonts associated in pairs. Epimerite a simple globular or cylindrical papilla. Gametocysts with spore-ducts; sporocysts barrel-shaped or cylindrical, extruded in chains.

34. *Gregarina aciculata*, sp. nov. (Fig. 36.)

†Gregarine parasite, "species B," Cornwall, 1915, pp. 130-1, pl. x, fig. 31; pl. xi, figs. 37, 38.

Young trophozoite intracellular in a swollen cell of the stomach. Full-grown trophozoite cordate, with a long acicular epimerite, penetrating between the epithelial cells right down to the basement membrane. Free individuals often assume peculiar shapes during syzygy. Sporonts coalesce, acquire a common capsule, and become small, white, shining gametocysts, only just visible with a lens. These cysts are passed out

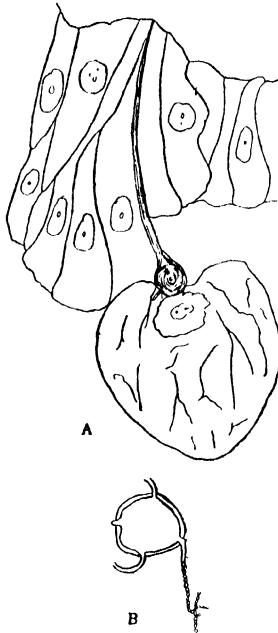

Fig. 36.—*Gregarina aciculata*, sp. nov. A, adult trophozoite; B, gametocyst with spores coming out in a long chain. (After Cornwall.)

with the fæces, and often several are found in the same mass. Gametocysts possess a thick, smooth wall and a central sporal mass. In the course of seven days or so protrusions from the inside develop into curved or angular tubes about as long as the diameter of the cyst. Sporocysts are then thrust out through these tubes in long strings. Sporocysts very small, about  $4\mu$  by  $2\mu$ , symmetrically curved, and joined end to end. Dehiscence is along one border.

*Remarks.*—This species is more abundant than the larger one found in the same host.

*Habitat.*—Mid-gut of *Lepisma saccharina* Linn. (?) : MADRAS, Coonoor.

35. *Gregarina cornwalli*, sp. nov. (Fig. 37.)

†Gregarine parasite, "species A," Cornwall, 1915, pp. 128–30, pl. xi, figs. 31 A–36.

Large ; clearly visible to the naked eye when freed from the stomach of its host. In the fully developed trophozoite the epimerite contains a delicate transverse septum, and is divided off from the protomerite by another well-defined

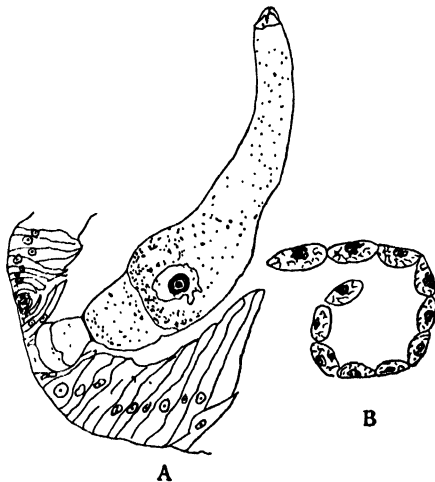

Fig. 37.—*Gregarina cornwalli*, sp. nov. A, adult trophozoite ; B, chain of sporocysts. (After Cornwall.)

septum. A trophozoite does not have its attachment in any particular cell ; the globular epimerite appears to be held in a cavity, that it has formed, by the pressure of the neighbouring cells round its neck. Several cells seem to have been destroyed to make room for it. In dissections trophozoites readily free themselves from their attachments, either leaving the epimerite behind or soon casting it off. The remaining two segments wander about the field. Deutomerite contains an irregular-shaped nucleus in its anterior part. Nucleus contains a distinct, centrally placed karyosome, with a ring of chromatin material round it. Sporonts coalesce and surround themselves with a common capsule. Gametocyst rapidly becomes globular and is discharged with the fæces. After about

*Dimensions.*—Sporonts 819–975 $\mu$  by 97–190 $\mu$ ; gametocysts 125–175 $\mu$  by 95–125 $\mu$ .

*Remarks.*—Full observations have not yet been published, and it is not certain that the form is distinct from other previously known species.

*Habitat.*—In the intestine of *Scolopendra* sp.: BENGAL, Calcutta.

## 5. Family MONODUCTIDÆ Ray & Chakravarty, 1933.

Sporonts solitary. Epimerite a small elevation with prongs attached to its base. Gametes dissimilar. Gametocysts dehiscing by a single elongated spore-duct. Sporocysts compressed, of broad spindle-shape, with median ridge on dorsal surface.

Genus **MONODUCTUS** Ray & Chakravarty, 1933.

*Monoductus*, Ray & Chakravarty, 1933, p. 359.

With the characters of the family.

### 42. *Monoductus lunatus* Ray & Chakravarty. (Fig. 42.)

†*Monoductus lunatus*, Ray & Chakravarty, 1933, pp. 352–60, pl. ii, text-figs. 1–5.

Young trophozoite intracellular. Full-grown trophozoite elongate, widest slightly behind the septum. Epimerite knob-like, with twelve to sixteen stiff, radiating processes attached to its neck. Protomerite more or less conical, relatively very small, with an orifice at its anterior extremity, through which longitudinal myonemes run connecting the base of the epimerite with a raised disc-like platform arising from the middle of the septum. There is a series of transverse myonemes also, just underlying the pellicle. Deutomerite elongate, circular in transverse section, with circular myonemes well developed, and with the cytoplasm usually packed with granules, which give the organism an opaque yellowish-white appearance. Nucleus contains a single spherical karyosome, and is shaped like a parachute, a number of fibrils running back from its posterior concave surface which vary the form and position of the nucleus. Prior to association, sporonts develop posterior pseudopodial processes by which coupling is effected. A thin transparent cyst is formed round the paired gametocytes. The spherical gametocysts are expelled with the host's excreta and complete their development in three

or four days if kept moist. There is no distinction between the gametocytes, but one gives rise to slightly drawn out and pointed (male) gametes and the other to perfectly elliptical (female) gametes. Sporocysts compressed, truncate at one pole, and with a median ridge. They are released through a single spore-duct in a long chain formed of pairs set obliquely.

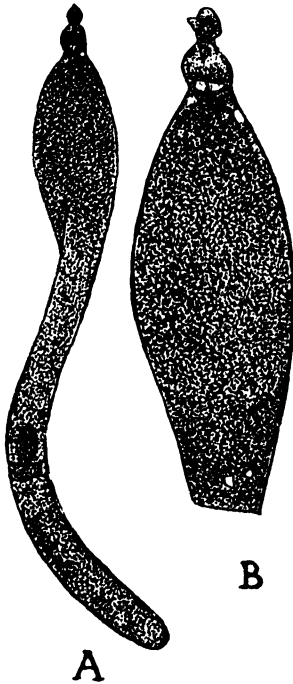

Fig. 42.—*Monoductus lunatus* Ray & Chak. A, adult; B, same, showing the orifice in the protometerite and the longitudinal myonemes passing through it. (After Ray and Chakravarti.)

*Dimensions*.—Full-grown trophozoite 225–445  $\mu$  by 33–47  $\mu$ ; length of epimerite 7.5–10.25  $\mu$ ; nucleus 30  $\mu$  by 12  $\mu$ ; gametocysts 225–230  $\mu$ ; sporocysts 10.25  $\mu$  by 4  $\mu$ .

*Habitat*.—Alimentary canal of a Millipede, *Strongylosoma contortipes* Attems : BENGAL, Calcutta.

## II. Suborder *SCHIZOGREGARINARIA* Léger, 1900.

(*Syn.* AMÆBOSPORIDIA A. Schneider, 1884.)

The Schizogregarines are parasites of the digestive tract and appended organs (*e. g.*, Malpighian tubules) of Arthropods, Annelids, and Tunicates. The sporocyst gains entrance into the digestive tract of the specific host and the sporozoites are set free. These develop into trophozoites either in the lumen of the gut or within the cells of the host and undergo schizogony,

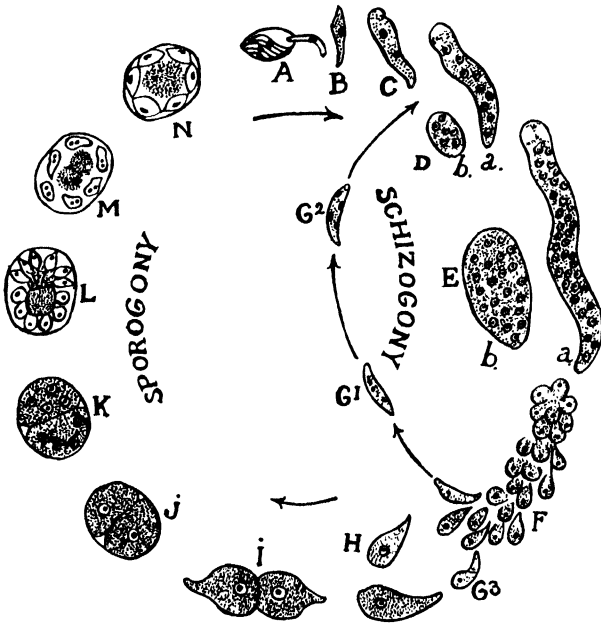

Fig. 43.—Life-cycle of a typical Schizogregarine, *Schizocystis gregarioides* Léger. *A*, sporozoite escaping from the spore; *B–E*, growth of the sporozoite into the multinucleate schizont, of which there are two types, the vermiform schizont (*a*) which attaches itself to the epithelial cell by its anterior end, and the massive schizont (*b*) which lies free in the gut of the host; *F*, division of the schizont into a number of merozoites, which may grow into schizonts again (*G<sup>1</sup>, G<sup>2</sup>*), or grow into gamonts (*G<sup>3</sup>*); *H*, young gamonts; *I*, association of two full-grown gamonts; *J*, formation of a common cyst round the two; *K*, division of nuclei in each gametocyte; *L*, formation of gametes; *M*, fusion of gametes in pairs; *N*, each zygote becomes an oöcyst and develops eight sporozoites in it. (After Léger.)

which may be binary or multiple fission or budding. As in EUGREGARINARIA, two full-grown trophozoites (sporonts) associate and give rise to gametes, which conjugate to produce zygotes. Each zygote becomes an oöcyst. The number of oöcysts produced by each pair of gametes varies from one to thirty. Each oöcyst, popularly called a spore, contains one to eight sporozoites.

Léger and Duboscq (1908) divided the suborder into Polysporidea and Monosporidea according to the number of oöcysts produced by a pair of associated Gregarines. Fantham (1908) on the other hand divided the group into Endoschiza and Ectoschiza, according as schizogony took place within a cell or was extracellular respectively. Keilin (1923) is of the opinion that neither of these classifications is a natural one, and that it is not impossible that the process of schizogony has been secondarily acquired by some members of the EUGREGARINARIA and that the various genera of SCHIZOGREGARINARIA will ultimately be distributed among the families of the EUGREGARINARIA. Wenyon (1926) and Ray (1930) have supported this view.

Reichenow (1929) does not group the genera into families, but Minchin (1912), Doflein (1916), and Calkins (1926) recognized a number of families, each based on one or two genera.

*Identification Table of Families.*

1 (7). Gametocyst contains a single oöcyst . . . . .	2.	
2 (4). Oöcyst contains a single sporozoite . . . . .	3.	
3. Gregarine spirally wound or crescentic; schizogony intracellular . . . . .		[Dub. Spirocystidæ * Lég. &
4 (2). Oöcyst contains eight sporozoites. . . . .	5.	
5 (6). Gregarine ovoid, with an epimerite; schizogony intracellular . . . . .		[Porter. Merogregarinidæ *
6 (5). Gregarine conical, with pseudopodial processes along its base; schizogony extracellular. . . . .		[& Dub. Ophryocystidæ * Lég.
7 (1). Gametocyst contains many oöcysts . . . . .	8.	
8 (15). Only one type of schizogony . . . . .	9.	
9 (12). Schizogony intracellular . . . . .	10.	
10 (11). Gregarine elongated, with longitudinal striations, and chromatic bodies at the anterior end. Gametocyst contains many oöcysts, each containing four or eight sporozoites . . . . .		Selenidiidæ * Brazil †.
11 (10). Gregarine elongate. Gametocyst contains sixteen oöcysts, each containing eight sporozoites . . . . .		Lipotrophidæ * Keilin.
12 (9). Schizogony extracellular . . . . .	13.	
13 (14). Gregarine vermicular. Gametocyst contains large number (about thirty) of oöcysts, each containing eight sporozoites . . . . .		[Dub. Schizocystidæ * Lég. &

† According to Ray (1930) certain species of *Selenidium* do not show any schizogony.

- 14 (13). Gregarine ovoid, with a process for attachment. Gametocyst contains eight oöcysts, each containing eight sporozoites ..... **Cauleryellidæ** \* Keilin.
- 15 (8). Two types of schizogony, one intracellular and the other extracellular. Gametocyst contains a large number of oöcysts, each containing eight sporozoites ..... **Menzebleridæ** \* Bogoyavlensky.

Up to the present time nobody has worked on the Schizogregarines of India.

## II. Order COCCIDIA Leuckart, 1879.

The COCCIDIA have a wide distribution, occurring as parasites in the Vertebrates as well as the higher Invertebrates. They are generally found as parasites of the epithelium of the digestive tract and associated glands. Alternation of generations is invariably present: asexual reproduction is by schizogony, and is followed by sexual reproduction by, in most cases, anisogamy. During the whole of their growth the male and the female gametocytes are apart and develop independently of one another. The male gametocyte generally produces a relatively large number (six or more) of male gametes. Both kinds of reproduction take place in the body of one and the same host (except in the *Aggregatidæ* and the *Hæmogregarinidæ*). The COCCIDIA are divided into two suborders, as follows:—

1. Gametocytes dissimilar in size; associated with each other during the later part of trophic life; microgametes few ..... **Adeleidea** Léger, [p. 113.]
2. Gametocytes similar in size; independent, each microgametocyte developing into numerous microgametes ..... **Eimeridea** Léger, [p. 156.]

### I. Suborder ADELEIDEA Léger, 1911.

The schizonts develop into micro- and macrogametocytes which become closely associated and develop in contact with one another. The microgametocyte produces a few (two or four) microgametes. The zygote divides into numerous sporoblasts, each of which develops into a sporocyst with two or four sporozoites. These sporozoites, which are small gregarinulæ, penetrate the epithelial cells of the host and grow into large rounded or oval schizonts (agamonts). The

nucleus undergoes repeated division and the schizont divides into a corresponding number of merozoites, which are set free within the lumen of the organ. Each merozoite infects another cell. After several such generations the merozoites develop within the cell into micro- and macrogametocytes.

Léger (1911) divided the suborder into three families, *Hæmogregarinidæ*, *Legerellidæ*, and *Adeleidæ*, on the basis of the number of sporocysts and contained sporozoites. Reichenow (1921 and 1929) grouped all the genera in a single family, *Adeleidæ* Léger, emend. Nöller (1928), after consideration of the various schemes proposed, is in favour of

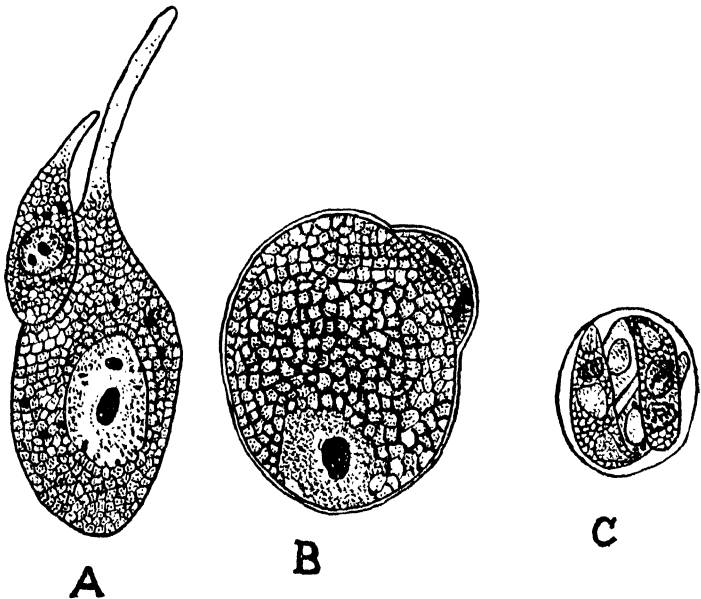

Fig. 44.—Stages in the life-cycle of *Adelmia dimidata*, a typical member of the suborder. ( $\times 1700$ .) A, association of macrogametocyte and microgametocyte; B, nuclear division in microgametocyte and formation of gametic nuclei; C, sporocyst with two sporozoites. (From Wenyon, after Schellack.)

employing Léger's system, as a matter of practical convenience, until a generally recognized natural system can be adopted.

Following Kudo (1931), the suborder is here divided into two families, *Adeleidæ* and *Hæmogregarinidæ*, which correspond to the two suborders of similar name of Wenyon (1926).

*Identification Table of Families.*

- |        |   |   |
|--------|---|---|
| 1 (2). | Parasitic in the epithelium of the digestive tract and its appended glands, chiefly of Invertebrates. Zygote motionless; becomes enclosed in a resistant oöcyst, which does not increase in size. The sexual and asexual cycles occur in one host ..... | [emend., p. 115<br><b>Adeleidæ Léger,</b> |
| 2 (1). | Parasitic in the cells of the circulatory system of Vertebrates. Zygote motile; forms an oöcyst which increases in size. Alternation of hosts, asexual cycle in a Vertebrate and sexual cycle in an Invertebrate.....                                   | [Léger, p. 117.<br><b>Hæmogregarinidæ</b> |

1. Family ADELEIDÆ Léger, 1911, emend.

Two gametocytes, one of which is smaller in size, unite in a kind of pseudo-conjugation. The nucleus of the microgametocyte divides once or twice, and one of its products enters the macrogamete and fuses with its nucleus. The zygote is motionless and becomes enclosed in a resistant oöcyst, which does not increase in size. The sexual and asexual cycles occur in the same host. They are intestinal parasites of Invertebrates, and infection is contaminative.

Wenyon (1926) raised the group to the rank of a suborder, under the title ADELEIDEA, and divided it into four families, viz., Dobellidæ Ikeda, 1914; Legerellidæ Léger, 1911; Adeleidæ Mesnil, 1903; and Klossiellidæ Wenyon, 1926. Reichenow (1929) and Kudo (1931) place the family Dobellidæ in the suborder EIMERIDEA. The other genera so far known can conveniently be treated as belonging to a single family.

*Key to Indian Genera.*

- |        |  |                               |
|--------|--|-------------------------------|
| 1 (2). | Oöcyst thin-walled, containing numerous disc-shaped spores.....          | [p. 115.<br>ADELEA Schneider, |
| 2 (1). | Oöcyst thick-walled, containing smaller number of spherical spores ..... | [p. 116.<br>ADELINA Hesse,    |

Genus **ADELEA** Aimé Schneider, 1875.

- *Adelea*, Aimé Schneider, 1875, p. 598; Schaudinn & Siedlecki, 1897, p. 193; Labbé, 1899, p. 56; Perez, 1899, pp. 694-6; Minchin, 1903, p. 233; Dobell, 1907, pp. 155-62; Jollos, 1909, pp. 249-62; Schellack & Reichenow, 1910, pp. 380-3; 1915, pp. 425-60; Léger, 1911, pp. 71-88; Debaisieux, 1911, pp. 259-66; Minchin, 1912, p. 352; Greiner, 1918, pp. 522-9; Wenyon, 1926, p. 1069; Nöller, 1928, p. 189; Reichenow, 1929, p. 912; Kudo, 1931, pp. 277-8; Calkins, 1933, p. 544.

The zygote develops into a large thin-walled oöcyst which

contains a variable number of flattened sporocysts, each with two sporozoites. Other characters as in the suborder and the family.

#### 43. *Adelea pachelabræ* de Mello.

†*Adelea pachelabræ*, de Mello, 1921, p. 242.

*Adelea pachylabræ*, Wenyon, 1926, p. 1069.

*Adelea pachelabræ*, Reichenow, 1929, p. 912.

Schizonts show a sexual dimorphism. Macroschizonts rounded or oval, with the cytoplasm markedly alveolar, containing granules of reserve material, and the nucleus surrounded by a distinct membrane. Binary fission equal or unequal, leading to formation of up to sixteen nuclei. Microschizont has a feebly alveolar, non-granular cytoplasm, and the nucleus is compact and stains deeply. Macromerozoite is oval, with alveolar cytoplasm and spherical nucleus. Micromerozoite is oval or fusiform, and its nucleus contains a distinct karyosome. Fertilization is preceded by the association of gametes, one or several male gametes (micromerozoites) being attached to a female gamete (macromerozoite). Female gamete is rounded oval, and possesses a voluminous nucleus which does not show a karyosome. Male gamete is generally smaller and attaches itself to one of the poles of the female gamete. Zygote develops into an oöcyst with two binucleate sporoblasts, each nucleus representing a future sporozoite. Sporocysts dizoic.

*Remarks.*—Wenyon (1926) considers it doubtful if this parasite belongs to this genus.

*Habitat.*—Intestine and digestive glands of a Mollusc, *Pachelabra mæstru* Reeve: PORTUGUESE INDIA, Nova Goa.

#### (Genus **ADELINA** Hesse, 1911.

*Klossia* (part), Aimé Schneider, 1885, p. 7.

*Adelea* (part), Labbé, 1896, p. 536; 1899, p. 56; Minchin, 1903, pp. 233, 235, 332.

*Adelina*, Hesse, 1911, pp. xv-xix; Wenyon, 1926, pp. 1070-2; Reichenow, 1929, pp. 912-4; Kudo, 1931, p. 278; Calkins, 1933, p. 566; Reichenow, 1935, pp. 371-2.

Oöcyst thick-walled. Sporocysts spherical and comparatively few in number.

#### 44. *Adelina schellacki* Ray & Das-Gupta.

*Adelina schellacki*, Ray & Das-Gupta, 1937, p. 291.

Oöcyst oval or egg-shaped, without residue; eight spherical sporoblasts, with two sporozoites, developed in each within 10 to 15 days if the unsegmented oöcysts are kept in a moist chamber. The oöcystal membrane ruptures after being in

the moist chamber for four or five days, and along with this the unused microgametes are discarded.

*Habitat.*—Intestine of the centipede, *Cormocephalus dentipes* Poc. : BENGAL, Calcutta.

## 2. Family HÆMOGREGARINIDÆ Léger, 1911.

The researches of Reichenow and others have shown the coccidial nature of the Hæmogregarines, long known to occur in the red or white blood-corpuscles of all classes of Vertebrates. They are in reality COCCIDIA, which have certain stages adapted to life within the circulating cells of the Vertebrate blood. Schizogony may or may not take place in the blood-corpuscles, but the gametocytes always enter the blood-corpuscles. The fertilization process is of the *Adelea*-type. The formation of oöcyst and sporozoites takes place in the body of the blood-sucking Invertebrate, which in turn transfers the sporozoites to a second Vertebrate host.

The group is also related to Lankesterellidæ, in which the life-cycle is typical of that of EIMERIDEA and takes place either in the intestine (the usual habitat of COCCIDIA) or in endothelial cells of the blood-vessels.

Wenyon (1926) raised the group to the rank of a suborder, under the title Hæmogregarinidea, and divided it into three families, viz., Hæmogregarinidæ Neveu-Lemaire, 1901 ; Hepatozoidæ Wenyon, 1926 ; and Karyolisidæ, Wenyon, 1926. Reichenow (1929) included the Hæmogregarines, as well as *Adelea* and related genera, in a single family, Adeleidæ Léger emend. I have, however, followed Kudo (1931) in placing the Hæmogregarines in a separate family from the Adeleidæ.

### *Key to Indian Genera.*

- |   |    |                                       |
|---|----|---------------------------------------|
| 1 (3). Schizogony in the red blood-corpuscles of the internal organs of a Vertebrate . . . . .  | 2. |                                       |
| 2. Gametogony and fertilization in the body of blood-sucking Invertebrate (leech). Oöcyst small, directly producing eight sporozoites, without forming sporocysts . . . . .   |    | [Danilewsky, p. 119.<br>HÆMOGREGARINA |
| 3 (1). Schizogony not in the red blood-corpuscles . . . . .   | 4. |                                       |
| 4 (5). Schizogony in cells of the internal organs (liver, spleen, bone-marrow, etc.) or leucocytes of Vertebrates. Gametogony and fertilization in the body of a blood-sucking Invertebrate (tick, mite, etc.). Oöcyst increases enormously in size, producing sporoblasts, sporocysts, and sporozoites in the oöcyst . . . . . |    | [p. 145.<br>HEPATOZOON Miller,        |

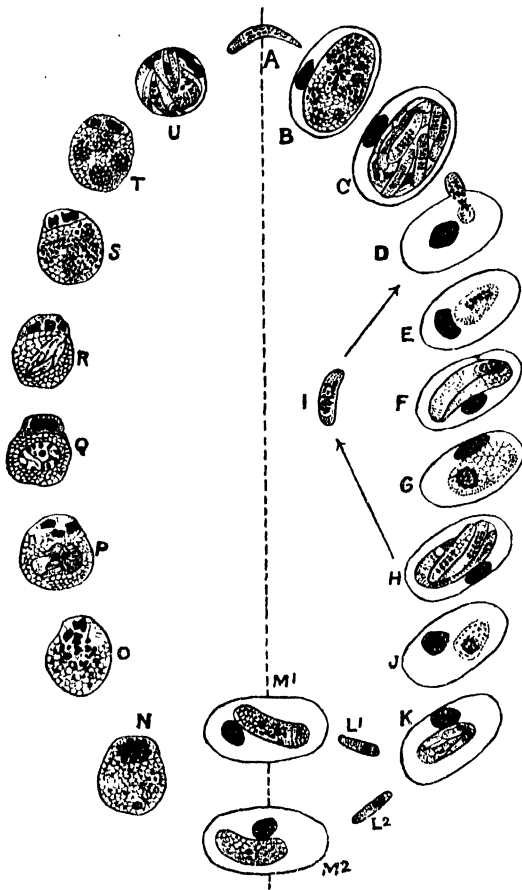

Fig. 45.—Life-cycle of *Haemogregarina stepanowi* Danilewsky. The figures to the right of the dotted line represent the phases in the blood of the tortoise; those to the left the phases in the leech. A, sporozoite; B, C, early schizogony producing a large number of merozoites; D, merozoite penetrating a blood-corpuscle; E-H, later schizogony, in which few merozoites are produced; in F is seen the recurved vermicle within the corpuscle; I, free merozoite about to enter a corpuscle and repeat the stages D-H, or to initiate the next phase; J, K, final schizogonous generation which produces the gametocytes; L<sub>1</sub>, L<sub>2</sub>, sexually differentiated merozoites which grow up into micro- (M<sub>1</sub>) and macrogametocytes (M<sub>2</sub>) respectively, and develop further in the leech when taken up by it; N, association of micro- and macrogametocytes in the gut of the leech; O, formation of four microgametes by the microgametocyte; P, one of the microgametes has penetrated the body of the macrogamete and fused with its nucleus; Q, zygote with synkaryon, the degenerating remains of the male gametocyte are attached to it, and are also seen in the next four stages; R, S, T, successive divisions

- 5 (4). Schizogony in the endothelial cells of blood-vessels of a Vertebrate. Gametogony and fertilization in the body of a mite. Oöcyst produces sporoblasts, which are liberated as motile vermicles and infect the host's eggs. The mite, hatched from the egg, has the sporocysts in its intestinal epithelium. These are cast off and voided with the fæces, which are eaten by the Vertebrate host. The sporozoites make their way to the endothelial cells . . . . .

[p. 154.  
KARYOLYSUS Labbé,

Genus **HÆMOGREGARINA** Danilewsky, 1885.

*Hæmogregarina*, Danilewsky, 1885, pp. 588-98.

*Danilewskyia*, Labbé, 1894, p. 124.

*Danilewskyia* + *Laverania*, Billet, 1895, p. 30.

*Hæmogregarina*, Labbé, 1899, pp. 76-7; Minchin, 1903, pp. 265, 266-7, fig. 77; 1912, pp. 372-6; Wenyon, 1926, pp. 1081-4; Reichenow, 1929, pp. 924-7; Thomas & Robertson, 1929, pp. 104-5, 109-10; Kudo, 1931, pp. 279-81; Reichenow, 1932, p. 45; Calkins, 1933, pp. 545, 567.

Schizogony takes place in the red blood-corpuscles or other cells of the body of Vertebrates, merozoites escape from the original host-cell and infect other corpuscles or cells. After several generations merozoites develop into gametocytes in the red blood-corpuscles. These are taken up with the blood by an Invertebrate (leech), in the gut of which association of the micro- and macrogametocytes occurs. The gametocytes escape from their host-cells, become more or less spherical, associate in pairs, and a cyst-wall is formed, enclosing both the macro- and microgametocyte. The microgametocyte produces two to four microgametes, and the macrogametocyte forms a single macrogamete. One of the microgametes fertilizes the adjacent macrogamete, and a small oöcyst is formed. The oöcyst directly produces eight sporozoites without the formation of sporocysts.

The genus was founded by Danilewsky for the *Hæmogregarine* *H. stepanowi* Danilewsky of the European tortoise. The life-history was described by Reichenow (1910) and may be followed from fig. 45.

45. ***Hæmogregarina berestneffi*** Castellani & Willey. (Fig. 46.)

†*Hæmogregarina* sp. (probably new), Berestneff, 1903, pp. 343-8, pl. viii, figs. 1-9.

*Hæmogregarina berestneffi*, Castellani & Willey, 1905, p. 397.

†*Hæmogregarina* sp., Patton, 1908, p. 319.

†*Hæmogregarina berestneffi*, Dobell, 1910, p. 67, pl. ii, figs. 3-8.

*Hæmogregarina berestneffi*, de Mello, de Sá, de Sousa, Dias, & Noronha, 1917, p. 13.

†*Hæmogregarina* sp., Donovan (first recorded in Wenyon, 1926, p. 1398).

*Hæmogregarina berestneffi*, Wenyon, 1926, p. 1398; Scott, 1926, p. 238.

*Hæmogregarina encapsulæ*, Wenyon, 1926, p. 1398.

Intra-corpuseular individuals of various forms and sizes, many of them showing a characteristic pink-staining sheath. Free gregariniform individuals actively motile in the blood plasma. Small forms enter by boring directly into the corpuseule. Occasionally the organism, on reaching the inside of the corpuseule, rests for a few minutes and then wriggles out again into the plasma.

*Dimensions.*—Length 26–28  $\mu$  ; width 4–5.5  $\mu$ .

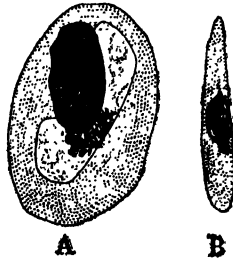

Fig. 46.—*Hamogregarina berestneffi* Cast. & Will. A, intra-corpuseular form ; B, free form. (After Dobell.)

*Remarks.*—According to Berestneff the parasite lies within a strongly refringent colourless capsule, both ends of which are rounded and curved, the whole embracing the displaced nucleus of the corpuseule after the manner of a *Halteridium* ; it shows a very close resemblance to *H. magna*, found in the same hosts, but differs by the possession of a capsule. The parasite was named *H. berestneffi* by Castellani & Willey (1905), who, however, did not find the parasite in hosts of the same species from Ceylon. Dobell (1910) found the species in *Rana tigrina* from Ceylon. Patton (1908, p. 319) notes that he had the opportunity of studying no less than five *Hamogregarines* in *R. tigrina* and *R. hexadactyla* and also in the leech which transmits them, but he does not mention the species encountered. Wenyon (1926, p. 1398) records *H. encapsulæ* Berestneff as a parasite of *R. limnocharis* and both *H. encapsulæ* Berestneff and *H. berestneffi* Castellani & Willey from *R. tigrina*. The name *H. encapsulæ* Berestneff is an error, as Berestneff did not give this name to his form, and so it must be treated as a synonym.

*Habitat.*—Blood of *Rana tigrina* Daud. and *R. limnocharis* Wiegmann : BOMBAY, Bombay ; *Rana tigrina* Daud. : CEYLON, Colombo ; *R. tigrina* Daud. and *R. hexadactyla* Lesson, and in the leech which transmits them : MADRAS, Madras ; *R. tigrina* Daud. : PORTUGUESE INDIA, Nova Goa ; also *R. tigrina* Daud. from India, in the Zoological Gardens, London.

46. *Hæmogregarina cantliei* Sambon & Seligmann. (Fig. 47.)

†*Hæmogregarina* sp., Laveran, 1905 (as noted in Wenyon, 1926, p. 1392).

†*Hæmogregarina cantliei*, Sambon & Seligmann, 1907 *a*, p. 1650 ; 1907 *b*, p. 310.

†*Hæmogregarina* sp., Patton, 1908, p. 318.

*Hæmogregarina cantliei*, Dobell, 1908, p. 293 ; Phisalix, 1913, pp. 304–7, 6 figs. ; Castellani & Chalmers, 1919, p. 487 ; Wenyon, 1926, p. 1392.

*Hæmogregarina* sp., Wenyon, 1926, p. 1392.

Adult sporonts club-shaped, the anterior third rounded or globular and the rest of body tapering to a slender tail ; enclosed within thick sausage-shaped capsules. Nucleus median or nearer posterior extremity, oval or irregular in outline and with chromatin frequently arranged in cross-strands.

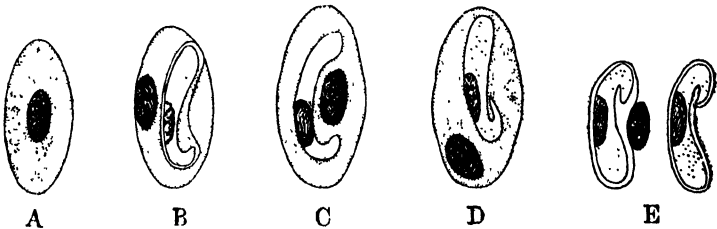

Fig. 47.—*Hæmogregarina cantliei* Samb. & Selig. A, uninfected corpuscle ; B, intra-corpuseular form surrounded by a capsule ; C, D, same without capsule ; E, free forms. (After Phisalix.)

*Dimensions*.—Free sporonts, 16–18 $\mu$  in length by 3.5 $\mu$  in breadth ; tail 2–3 $\mu$  in length ; nucleus 4 $\mu$  long by 3 $\mu$  broad.

*Habitat*.—Blood of the snake, *Eryx conicus* Schneid. (= *Gongylophis conicus*) : MADRAS, Madras.

47. *Hæmogregarina hankini* Simond. (Fig. 48.)

†*Hæmogregarina hankini*, Simond, 1901 *b*, pp. 183–5 ; 1901 *e*, pp. 331–8, pl. vii.

†*Hæmogregarina* sp. (? *H. hankini* Simond), Dobell, 1910, pp. 68, 79, pl. ii, figs. 9, 10.

*Hæmogregarina hankini*, Castellani & Chalmers, 1919, p. 486 ; Wenyon, 1926, p. 1396.

The parasite has two forms, vermicular and oval. The vermicular forms are large, doubled-up in the red blood-corpuseles in the circulating blood. Sometimes the two limbs approximately equal in thickness, sometimes one considerably thicker than the other. Nucleus a compact mass of deep, purple granules (Giemsa-stained). The oval

forms also contain a nucleus which may be compact or fragmented. Certain large forms are schizonts.

*Dimensions.*—Vermicular form, length 12–15 $\mu$ ; schizonts, 20 $\mu$  in diameter.

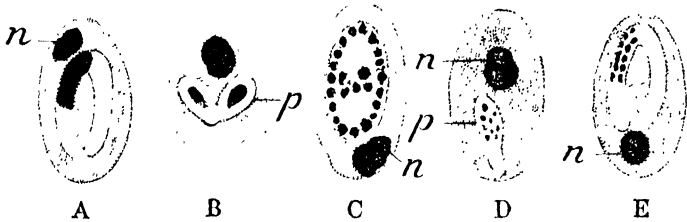

Fig. 48.—*Hæmogregarina hankini* Simond. A, large form with compact nucleus; B, parasite with two nuclei, due to two parasites adhering together; C, oval form, with a number of nuclei arranged on the periphery; D, young parasite with dispersed nucleus; E, larger form with dispersed nucleus (n, nucleus of corpuscle; p, parasite). (After Simond.)

*Remarks.*—According to Simond two forms of the parasite are met with, viz., vermicular and oval. In the young vermicular form the nucleus is compact or fragmented into a number of granules arranged in each limb of the parasite. The parasite is always doubled upon itself, the two limbs being parallel and sometimes in contact with one another. In the oval form also the nucleus may be compact or fragmented. Cells with incompletely developed merozoites were observed in the lung. These schizonts were spherical, and contained 30 to 40 fusiform merozoites without any residue of segmentation. If it be confirmed that schizogony takes place in the lung, the species will have to be transferred to the genus *Hepatozoon*.

*Habitat.*—Blood of *Gavialis gangeticus* Gmelin: UNITED PROVINCES, Jumna River; *Crocodilus porosus* Schneider (?): INDIA (exact locality not cited); and *Crocodilus porosus* Schneider: CEYLON, Daduganoya, Veyangoda.

#### 48. *Hæmogregarina laverani* Simond. (Fig. 49.)

†*Hæmogregarina laverani*, Simond, 1901 e, pp. 327–31, fig. 2.

*Hæmogregarina laverani*, Castellani & Chalmers, 1919, p. 487; Wenyon, 1926, p. 1395.

†*Hæmogregarina laverani*, de Mello, 1932, pp. 1412–4, pl. i, figs. S1–S14.

Young stages amœboid, measuring barely 3 $\mu$  in diameter, provided with a small nucleus and many small cyanophil granules disposed either in the form of a coil or a horseshoe.

Frequently the young stages are in the form of a minute vermicule bent upon itself, the limbs adhering in such a manner that it is difficult to distinguish this form from the amoeboid. Full-grown stage large, reniform, containing, besides the nucleus, two large refringent ovoid granules, and occupying a considerable extent of the surface of the corpuscle. The vermicular stage is much smaller than the reniform stage and does not extend beyond half the length of the corpuscle; it possesses a bulging end and a short drawn-out tail, bent round on the swollen portion.

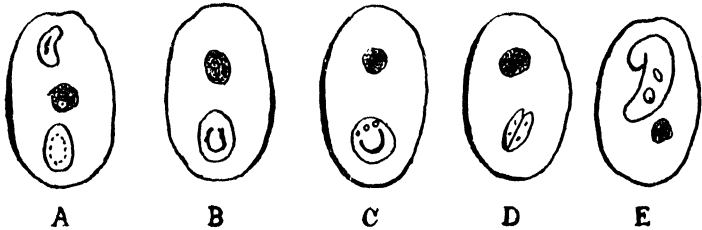

Fig. 49.—*Hæmogregarina laverani* Simond. *A*, young amoeboid stage with a nucleus; *B*, young stage in which the cyanophil grains are dispersed in the form of a coil; *C*, young stage in which the cyanophil nuclear substance is in the form of a horseshoe; *D*, young vermicular stage; *E*, full-grown stage folded upon itself and showing two refringent granules. (From de Mello, after Simond.)

*Remarks.*—The chief characteristic of the species is the possession in most of the stages of two refringent granules, which serve to distinguish this species from all others.

*Habitat.*—Blood of *Lissemys punctata granosa* (Schoepff): UNITED PROVINCES, Agra.

#### 49. *Hæmogregarina leschenaultii* Robertson. (Fig. 50.)

†*Hæmogregarina leschenaultii*, Robertson, 1908, pp. 182, 184, figs. 4–7.  
*Hæmogregarina leschenaultii*, Wenyon, 1926, pp. 1388.

Hæmogregarine with two free motile forms, only present in the blood: (1) slender free form with dense nucleus; no granules in the cytoplasm; rather actively motile; (2) broad, massive, granular form; less active, period of movement succeeded by period of rest. Two intra-corpuscular forms also present: (1) long recurved form corresponding exactly with the slender free form; causes hypertrophy of the corpuscle; this is always the prevailing type in an infection: (2) broad form with reticulate nucleus, growing to a somewhat larger size; never very numerous even in a good infection.

*Dimensions.*—Free motile forms, length 26–28 $\mu$ ; broad, intra-corpuseular form, 30 $\mu$ .

*Habitat.*—Blood of the lizard, *Hemidactylus leschenaulti* Dum. & Bibr. : CEYLON, Trincomalee.

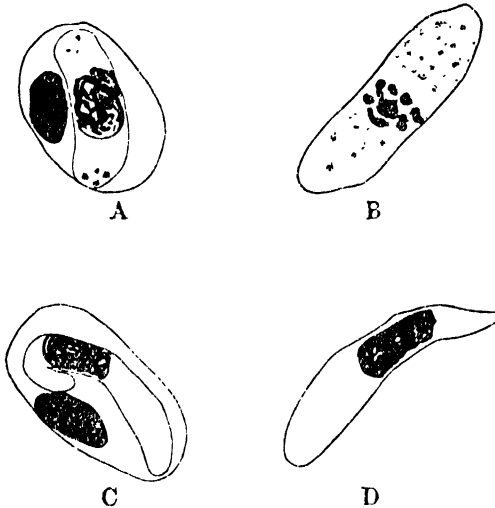

Fig. 50.—*Hamogregarina leschenaultii* Robertson. A, broad intra-corpuseular form; B, broad free form; C, slender recurved intra-corpuseular form; D, slender free form. (After Robertson.)

50. *Hæmogregarina magna* (Grassi & Feletti). (Fig. 51.)

*Hæmogregarina ranarum* (part), Kruse, 1890, p. 541; Celli & Santolico, 1891, p. 504, pl. v, figs. 16–18.

*Drepanidium magnum*, Grassi & Feletti, 1891, p. 82; 1892, pl. i, fig. 15.

*Drepanidium krusei*, Labbé, 1892, p. 617.

*Danilewskya krusei*, Labbé, 1894, p. 127.

*Hæmogregarina magna*, Labbé, 1899, p. 76.

†*Danilewskya krusei*, Berestneff, 1903, p. 347, pl. viii, figs. 9–13.

*Hæmogregarina magna*, Patton, 1908, p. 319 (?); Wenyon, 1926, p. 1398.

Adult form oval, very large, may be folded upon itself in the corpusele.

*Habitat.*—Blood of *Rana tigrina* Daud., *R. limocharis* Wiegmann : BOMBAY, Bombay; *R. tigrina* Daud. : MADRAS, Madras.

51. *Hæmogregarina malabarica* de Mello. (Fig. 52.)

†*Hæmogregarina malabarica*, de Mello, 1932, pp. 1411–25, pl. ii, figs. A–D.

Two forms are present : (1) The vermicular form consists

of a sausage-shaped body with a caudal appendage which is always applied to the body along its concave border. The convex border is bounded by a thin band of protoplasm which

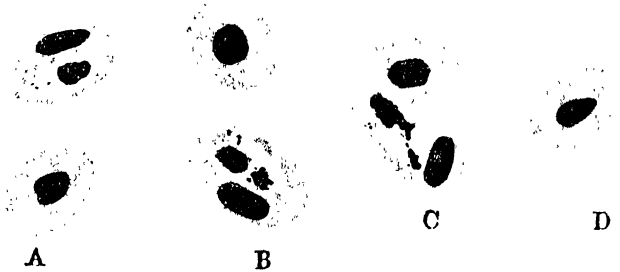

Fig. 51.—*Hæmogregarina magna* (Grassi & Feletti). *A*, young intra-corpuseular form; *B*, adult oval form; *C*, adult form folded upon itself; *D*, uninfected corpuscle. Uninfected corpuscles are also shown with *A*, *B*, and *C* for the sake of comparison. (After Berestneff.)

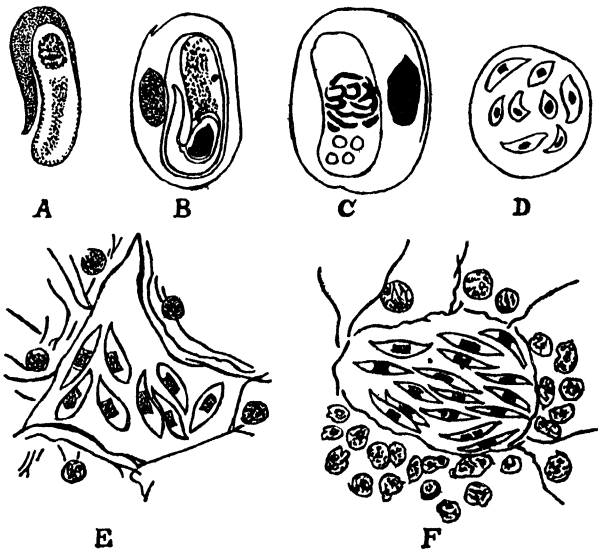

Fig. 52.—*Hæmogregarina malabarica* de Mello. *A*, free vermicular form; *B*, intra-corpuseular vermicular form; *C*, intra-corpuseular bean-shaped form; *D*, cyst, containing eight merozoites; *E*, *F*, larger merozoites found in the liver cell. *A*, *B*, *C* as seen in the blood; *D*, as seen in smears from the liver; *E*, *F*, as seen in sections of the liver. (After de Mello.)

stains a clear blue or sometimes violet with Romanowsky's stain, and is thicker at the pole at which the nucleus is situated, becoming narrower to form the tail; the tail does not extend

to the other pole of the body. The nucleus is nearly always found near the zone of separation of the two parts, and contains irregularly dispersed chromatin particles. The body is more or less filled with metachromatic granules. The parasitized corpuscles become hypertrophied, measuring 20–25 $\mu$ , whereas the normal corpuscles measure 16–18 $\mu$ . (2) The reniform or bean-shaped forms are found in very much smaller numbers than the vermicular ones. The nucleus is rounded and central, but may sometimes be situated close to one of the poles; it contains chromatin granules or rods. The cytoplasmic constitution is also different from that of the vermicular form. In one of the poles there are two or more vacuoles; there may be vacuoles, but fewer, in the other pole also. The parasitized corpuscle is hypertrophied, but is enlarged in its width rather than in its length, measuring 17–18 $\mu$  by 14–16 $\mu$ . Schizogony takes place in the liver, and is of two types, resulting in large and small merozoites. Cysts are found in the liver of the host; they are rounded, with a thick membrane, and contain 8 rounded or falciform merozoites. The free merozoites are generally found in pairs. In sections of the liver the cysts containing 8 merozoites are not encountered, but larger merozoites, 12–16 $\mu$  in size, occur singly, or in groups in 2, 4, 8 or larger numbers.

*Dimensions.*—Vermicular form 17–22  $\mu$ , reniform type 8–12 $\mu$ ; cysts, diameter 18–20 $\mu$ ; merozoites 6–8 $\mu$  or 12–16 $\mu$ .

*Remarks.*—This species is recognizable from *H. laverani* by the young stages not being amœboid and the vacuoles being inconstant in number and occurring at one or both poles of the reniform stages; the vermicular stage also differs in being larger than the reniform stages, in occupying nearly the whole of the corpuscle, and in having a tail nearly as long as the body of the parasite. The species resembles *H. vittatæ* in possessing cysts with 8 merozoites, but in *H. malabarica* the cysts are regularly spherical, whereas in *H. vittatæ* they are navicular and the reniform stages of that species contain so-called plastids. Schizogony in the lungs or in the blood does not occur in this species, though it is known to take place in others.

The species also somewhat resembles *H. nicorix*, but is clearly marked off from it by the non-existence of a clear pole, the chromatic granules filling completely the opposite pole, the tail being closely applied to the body, the vermicular forms being larger and more abundant than the bean-shaped forms, and by the chromatoid granules filling up the cytoplasm.

*Habitat.*—Blood, liver, bone-marrow and other viscera of the Indian tortoise, *Lissemys punctata granosa* (Schoepff): PORTUGUESE INDIA, Nova Goa.

52. *Hæmogregarina mesnili* Simond. (Fig. 53.)

†*Hæmogregarina mesnili*, Simond, 1901 *a*, pp. 150–2; 1901 *e*, pp. 322–7, fig. 1.

*Hæmogregarina mesnili*, Castellani & Chalmers, 1919, p. 487; Wenyon, 1926, p. 1395.

The young stages are amoeboid. The older stages may be either vermicular with a distinct horn-like prolongation bent upon the main body, oval or reniform, slender and doubled, or folded into three parts. The nucleus may be fragmented or compact.

*Dimensions*.—In the folded forms the total length of the parasite may exceed 30  $\mu$ .

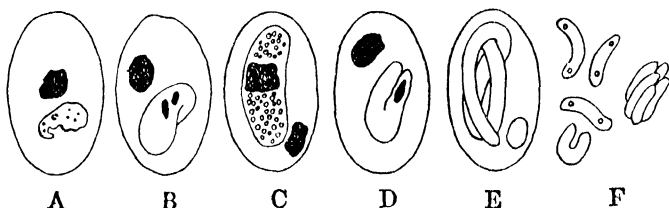

Fig. 53.—*Hæmogregarina mesnili* Simond. *A*, young amoeboid stage; *B*, horned vermicular stage, showing two nuclei; *C*, adult reniform stage with colourless granules; *D*, vermicular stage, with two equal limbs; *E*, very long vermicular stage, folded twice over, with three limbs interlacing together; *F*, fragmentation of a schizont, with free merozoites. (After Simond.)

*Remarks*.—The young amoeboid forms measure 3–6  $\mu$  in length and contain a fragmented nucleus. The horned vermicule stage recalls the appearance of *Hæmoproteus metchnikowi*, described by the same author from *Chitra indica*. The reniform individuals are often seen to be filled with refringent colourless granules. The elongate vermicular forms are uniform in diameter throughout the greater part of their length, and are folded into two equal limbs, or in the largest individuals folded twice over, the three limbs interlacing like a figure of 8, a characteristic not met with in other species.

*Habitat*.—Blood of *Kachuga tectum* (Gray): UNITED PROVINCES, Jumna River.

53. *Hæmogregarina mirabilis* Castellani & Willey. (Fig. 54.)

†*Hæmogregarina mirabilis*, Castellani & Willey, 1904, pp. 86–90, figs. 28–38; Patton, 1908, p. 318.

*Hæmogregarina mirabilis*, Dobell, 1908, p. 294.

†*Hæmogregarina mirabilis*, Plimmer, 1913, p. 149.

*Hæmogregarina mirabilis*, Castellani & Chalmers, 1919, p. 487, fig. 153; Wenyon, 1926, p. 1394.

†*Hæmogregarina mirabilis*, Scott, 1926, p. 236.

Form elongate, thick, Gregarine-like and bent; cytoplasm

(with Romanowsky's stain) stains uniform blue, leaving no clear pole; the nucleus is stained reddish-blue and is near the anterior pole.

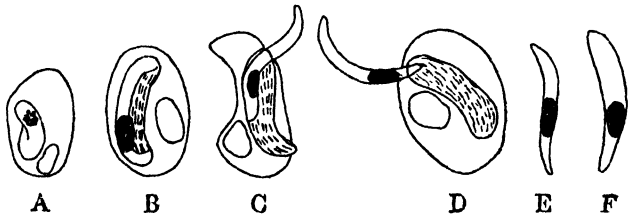

Fig. 54.—*Hæmogregarina mirabilis* Cast. & Will. *A*, intra-corpusecular form bent double; *B*, parasite within the capsule inside a corpuscle; *C*, *D*, parasite emerging from the cyst and the corpuscle; *E*, *F*, free forms. (After Castellani & Willey.)

*Dimensions*.—Length about  $12\mu$ .

*Remarks*.—Castellani and Willey (1904) described the occurrence within the corpuscles of parasites of relatively large size and slightly crescentic or reniform shape, and consisting of a membrane (*cytocyte*) inside which developed an elongate body (*monozoite*) with a well-defined nucleus. This organism escaped from the cytocyte and the corpuscle and became a freely motile organism in the blood. The exact stages cannot be determined from their description, but probably they were dealing with the development of the gametes from the gametocytes.

*Habitat*.—Blood of *Tropidonotus asperrimus* Bouleng.: CEYLON; and *Tropidonotus piscator* Schneider: CEYLON (also in specimens from Ceylon in the Zoological Gardens, London): MADRAS, Madras.

#### 54. *Hæmogregarina najæ* Laveran. (Fig. 55.)

*Hæmogregarina najæ*, Laveran, 1902, p. 1037, figs. 1-3.

†*Hæmogregarina najæ*, Patton, 1908, p. 318.

*Hæmogregarina najæ*, Dobell, 1908, p. 293.

†*Hæmogregarina najæ*, Plimmer, 1912, p. 413; 1913, p. 149; 1914, p. 188; 1916, p. 85.

*Hæmogregarina najæ*, Castellani & Chalmers, 1919, p. 487; Wenyon, 1926, p. 1110, pl. xix, figs. 8-10; p. 1393.

†*Hæmogregarina najæ*, Scott, 1926, p. 236; 1927, p. 189.

Intra-corpusecular form elongate, vermicular, rounded at one end and drawn out at the other. When fully developed, bent upon itself. Nucleus oval, more or less elongate, situated about the middle.

*Dimensions*.—Vermicular form  $14\mu$  in length; fully developed form  $21-22\mu$  by  $3\mu$  at the rounded end.

*Remarks.*—Schizonts of this species were discovered by Wenyon (1909) in the lungs of *Naja hajæ* in the Sudan.

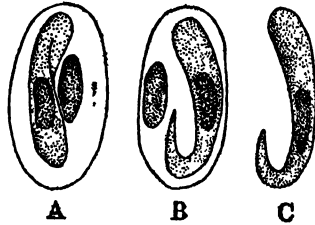

Fig. 55.—*Hæmogregarina najæ* Laveran. A, elongated form; B, re-curved form; C, form liberated from the corpuscle. (After Laveran.)

*Habitat.*—Blood of *Naja naja* (Linn.): MADRAS, Madras (also in specimens from India in the Zoological Gardens, London).

55. *Hæmogregarina nicoriæ* Castellani & Willey. (Fig. 56.)

†*Hæmogregarina nicoriæ*, Castellani & Willey, 1904, pp. 85–6, figs. 17–27; Patton, 1908, p. 319; Robertson, 1908, p. 178; 1910, pp. 741–62, pls. xxxii–xli; Dobell, 1910, p. 68; Alexeieff, 1912, p. 97.

*Hæmogregarina nicoriæ*, Castellani & Chalmers, 1919, p. 486; Wenyon, 1926, pp. 1084, 1105, 1395; Reichenow, 1929, p. 927.

Form elongate, Gregarine-like, with one end granular and the other end clear, the central nucleus being a more or less diffuse aggregation of chromatin granules. Sometimes the organism is bent round upon itself. Schizogony takes place in the blood-vessels of the lung and produces nearly 70 merozoites, or in the circulating red blood-corpuscles producing six to eight smaller merozoites which grow into gametocytes.

When the *Hæmogregarines* are taken together with the blood of the tortoise into the crop of the leech, some of them pass into the intestine and are there found as motile vermicules. They penetrate into the intestinal wall, where the differentiation of the hitherto indistinguishable gametes takes place, culminating in a process suggesting anisogamous conjugation. The zygote breaks up to form eight sporozoites, which pass through the intestinal wall into the blood-spaces. The *Hæmogregarine* is probably passed into the blood of the tortoise through contamination of the wound by the leech while feeding.

*Dimensions.*—Length  $12\mu$ .

*Remarks.*—The life-history of the organism, as worked out by Robertson, confirms in all essential respects that described by Reichenow (1910) for *H. stepanowi*. In *H. nicoriæ*

schizogony, producing the large merozoites, occurs free in the blood-vessels of the lung, and that producing the smaller gametocytes in the circulating red blood-corpuscles. In *H. stepanowi*, on the other hand, schizogony always takes place in the bone-marrow, always inside the blood-corpuscles, and the number of merozoites does not exceed twenty-four.

Christophers once showed Patton some bodies from a leech off *Lissemys punctata granosa* which suggested developmental forms of the *Hæmogregarine* of the tortoise, but Patton came to the conclusion that they probably represented some stage in the life-cycle of a *Coccidium* parasitic in the leech.

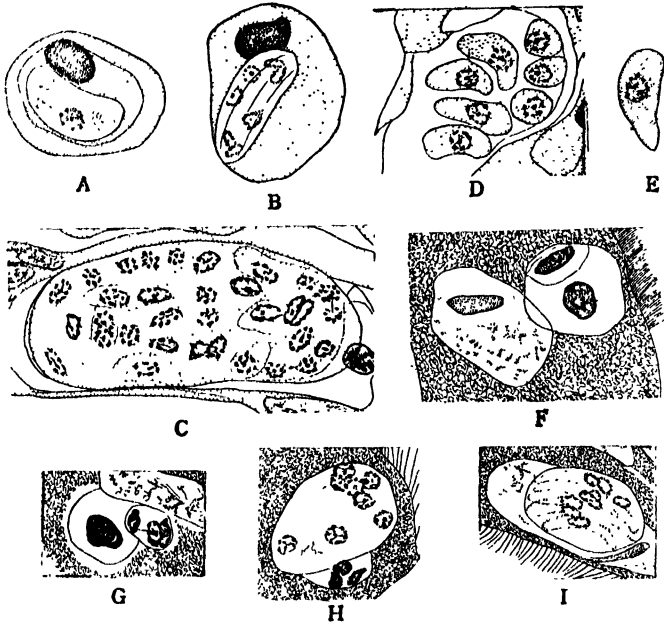

Fig. 56.—*Hæmogregarina nicoriae* Castellani & Willey. *A*, bean-shaped *Hæmogregarino*, with circular type of nucleus; *B*, early stage of schizogony in the blood-stream; *C*, late stage of schizogony in the lung; *D*, fully-formed merozoites, only a very few of the total number formed shown in the section; *E*, free motile stage in the lumen of the intestine of the leech; *F*, microgametocyte lying closely applied to macrogamete; *G*, the microgametocyte giving rise to the microgamete nuclei, one of which fuses with the nucleus of the macrogamete; *H*, sporocyst with eight nuclei; *I*, sporocyst showing sporozoites. (After Robertson.)

*Habitat*.—Blood of the tortoise *Geoemyda trijuga* (Schweiger) and in the leech *Ozobranchus shipleyi* Harding: CEYLON, Colombo; blood of the tortoise *Lissemys punctata granosa* (Schoepff) and in the transmitting leech: MADRAS, Madras.

56. *Hæmogregarina nucleobisecans* Shortt. (Fig. 57.)

†*Hæmogregarina nucleobisecans*, Shortt, 1917, pp. 408-12, pl. xxxi, figs. 1-17.

*Hæmogregarina bisecans*, Wenyon, 1926, p. 1397.

†*Hæmogregarina* sp., Donovan (first recorded in Wenyon, 1926, p. 1397).

†*Hæmogregarina* sp., Wenyon, 1926, p. 1397; Scott, 1926, p. 236.

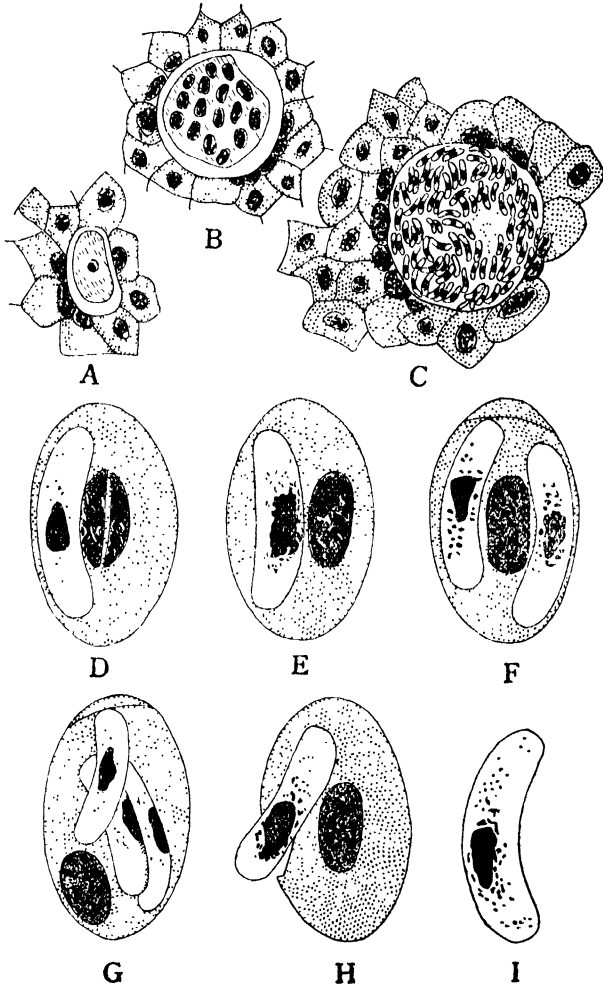

Fig. 57.—*Hæmogregarina nucleobisecans* Shortt. A, mature undivided schizont; B, division of schizont; C, cyst, containing merozoites; D, E, single infection of an erythrocyte; F, double infection of an erythrocyte; G, treble infection of an erythrocyte; H, parasite passing out of ruptured erythrocyte; I, parasite free in plasma. (After Shortt.)

Schizogony only in the liver. The mature schizont broadly oval and lying in a thin-walled cyst closely surrounded by hepatic cells. The cyst grows larger, large number of nuclei are produced, and a correspondingly large number (sometimes as many as 115) of very small merozoites are produced. Each merozoite has a pink-staining, hyaline protoplasm and a well-marked nucleus. Gametocytes intra-corpusecular, sausage-shaped, slightly curved, and lying with concave border applied to the nucleus of the host-cell. Sometimes a gametocyte may lie with its convex border towards the nucleus, or may occupy one end of the corpusecle. Sometimes one or both extremities are effilated and slightly recurved. The gametocytes may vary considerably in size: each is enclosed in a thick capsule; the cytoplasm stains (with Leishman's stain) an azure-blue or faint pink colour, and contains a large ovoid nucleus, staining a dull crimson. Two or three gametocytes may be found in the same corpusecle. Free forms are found in the plasma, having escaped by rupture of the corpusecle, leaving the empty capsule behind. Sporogony not known. The secondary host may perhaps be a blood-sucking worm, *Angiostoma* sp., found in the lung of the toad, or a sand-fly.

*Dimensions.*—Mature schizont  $16\mu$  by  $7\mu$ ; fully developed cyst  $28-30\mu$  by  $24.5-26\mu$ ; merozoite  $3\mu$  by  $1.3\mu$ ; gametocytes from  $9.5\mu$  by  $4\mu$  to  $21.8\mu$  by  $4.8\mu$ .

*Habitat.*—Blood of *Bufo melanostictus* Schneider: PUNJAB, Ambala: Delhi; UNITED PROVINCES, Cawnpore; also from the same host from India in the Zoological Gardens, London.

### 57. *Hæmogregarina pythonis* (Billet).

*Danilewskya pythonis*, Billet, 1895, p. 30, figs. 1-3.

*Hæmogregarina pythonis*, Labbé, 1899, p. 76.

†*Hæmogregarina pococki*, Sambon, 1907, p. 283.

†*Hæmogregarina* sp., Patton, 1908, p. 318.

*Hæmogregarina pococki*, Dobell, 1908, p. 293.

*Hæmogregarina pythonis*, Johnstone, 1912, p. 235.

†*Hæmogregarina pococki*, Plimmer, 1912, p. 412; 1913, p. 148; 1914, p. 189; 1916, p. 85; 1917, p. 32.

†*Hæmogregarina* sp., Phisalix, 1913, pp. 1052-4.

*Hæmogregarina pythonis*, Castellani & Chalmers, 1919, p. 487.

*Hæmogregarina* sp., Wenyon, 1926, p. 1393.

†*Hæmogregarina pococki*, Wenyon, 1926, p. 1393; Scott, 1926, p. 236.

Intra-corpusecular. Body club-shaped, often folded in the red blood-corpusecle. Anterior extremity broader and rounded. Posterior extremity attenuated and recurved. Cytoplasm more or less granular. Nucleus median or nearer posterior extremity, large, oval, and with coarse, deeply staining chromatin granules. Parasite lies parallel or obliquely to long axis of host-cell, of which it occupies about two-thirds.

without causing much alteration beyond displacement of nucleus.

*Dimensions*.—14–16  $\mu$  in length.

*Remarks*.—Plimmer found the host-cells often deformed and generally diminished in size. Johnstone (1912) regards *H. pococki* Sambon as identical and synonymous with *H. pythonis* (Billet).

*Habitat*.—Blood of *Python molurus* (Linn.): MADRAS, Madras; also in specimens from India in the Zoological Gardens, London.

58. *Hæmogregarina rara* Laveran & Mesnil. (Fig. 58.)

†*Hæmogregarina rara*, Laveran & Mesnil, 1902, p. 611.

*Hæmogregarina rara*, Castellani & Chalmers, 1919, p. 487; Wenyon, 1926, p. 1395.

Intra-corpuseular or free. The intra-corpuseular form is elongate or curved into the shape of an arc, with one of the extremities rounded and the other more or less attenuate. Sometimes the parasite lies in one part of the corpuseule without displacing its nucleus, at other times it is strongly recurved, and the nucleus of the corpuseule is pushed to one end. When the organism is liberated from the corpuseule it is fusiform,

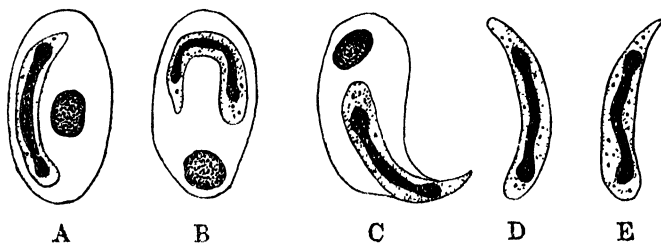

Fig. 58.—*Hæmogregarina rara* Laveran & Mesnil. A, elongated; B, curved form; C, form leaving the corpuseule; D, E, free in the plasma. (After Laveran and Mesnil.)

transparent, and motile, and possesses a very elongate and clear nucleus. In the stained preparation (with Leishman's stain) the cytoplasm is of a light blue colour and is finely granular, with large chromatoid bodies. The nucleus is elongate, cylindrical, nearly always swollen at the ends, and is stained deep violet. It occupies about two-thirds of the length of the body. Multiplication appears to be by binary fission. Other stages of development have not as yet been discovered.

*Dimensions*.—Average length 15  $\mu$  by 2–3  $\mu$  in width.

*Habitat*.—Blood of the tortoise, *Chinemys reevesii* (Gray): CEYLON.

59. *Hæmogregarina rodriguesi* de Mello, de Sá, de Sousa, Dias, & Noronha. (Fig. 59.)

†*Hæmogregarina rodriguesi*, de Mello, de Sá, de Sousa, Dias, & Noronha, 1917, pp. 13, 14, pl. i, figs. 8-14; de Mello, 1934 *a*, p. 1786.

†*Hæmogregarina proença*, de Mello, de Sá, de Sousa, Dias, & Noronha, 1917, pp. 14, 15, pl. i, figs. 15-17; de Mello, 1934 *a*, p. 1786.

The parasite occurs in two forms, elongate or shorter and stumpy. In the extra-corpuseular form it is gregariniform and without a capsule. Cytostome stains blue with Leishman's stain, and the nucleus is elongate, rectangular, generally compact, rarely vesicular, occupying a large part of the parasite and situated near one or other extremity. The intra-corpuseular stage has the same appearance, but possesses a large clear capsule containing sometimes one or two vacuoles in the centre. The short and stumpy form is equally broad at both poles, and has a less extensive capsule.

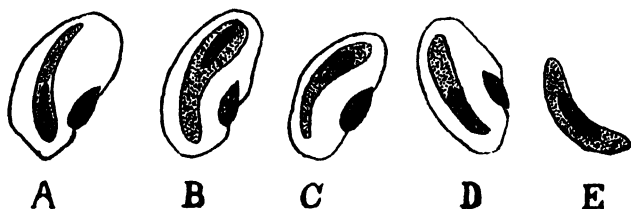

Fig. 59.—*Hæmogregarina rodriguesi* de Mello, de Sá, de Sousa, Dias, & Noronha. A-D, intra-corpuseular forms; E, free form. (After de Mello and others.)

*Remarks.*—The parasite is very common, 50 per cent. of the lizards examined being infected. It could not be determined whether schizogony takes place in the blood or in the internal organs. The short stumpy form was originally described as a separate species under the name of *H. proença*, but de Mello (1934 *a*) has amalgamated the two.

*Habitat.*—Blood of *Hemidactylus brooki* Gray: PORTUGUESE INDIA, NOVA GOA.

60. *Hæmogregarina stepanowiana* Laveran & Mesnil. (Fig. 60.)

†*Hæmogregarina stepanowiana*, Laveran & Mesnil, 1902, pp. 609-10, figs. 1-5.

*Hæmogregarina stepanowiana*, Castellani & Chalmers, 1919, p. 487; Wenyon, 1926, p. 1395.

Intra-corpuseular form oval or reniform, displacing the nucleus when fully developed; cytoplasm finely granular and containing numerous chromatoid particles; nucleus central

rounded or oval, placed at right angles to the long axis of the organism, and containing chromatin granules of various sizes. When the parasite doubles upon itself the two portions are not equal, and the nucleus is always situated in the longer part near the level of the bend. Extra-corpuseular form like a vermicule, with one extremity much wider than the other. The intra-corpuseular form, when about to multiply, assumes an oval form, and its nucleus divides repeatedly into eight nuclei; the protoplasm then divides into as many parts,

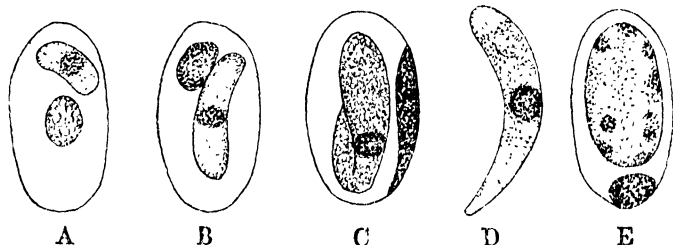

Fig. 60.—*Hæmogregarina stepanowiana* Laveran & Mesnil. *A*, *B*, elongated corpuscular forms; *C*, full-grown parasite doubled upon itself; *D*, free vermicule-like form; *E*, form showing nuclear multiplication. (After Laveran and Mesnil.)

the corpuscle breaking up at the same time. Multiplication forms were not found in the blood, but were numerous in smears from the liver.

*Dimensions*.—Extra-corpuseular form  $18-20\mu$  by  $5\mu$ .

*Remarks*.—According to the authors of the species the young form shows greatest resemblance to the young form of *H. stepanowi* Danilewsky; but the mature form differs markedly from that species. In *H. stepanowi* the parasite becomes doubled exactly about its middle, its nucleus is very elongate, and the nucleus of the corpuscle is displaced, but not hypertrophied. The liberated Hæmogregarine is a vermicule, measuring  $30-40\mu$  by  $3-4\mu$ . In *H. stepanowiana* the doubling of the intra-corpuseular parasite is not exact, and the extra-corpuseular vermicule is much shorter and wider than in *H. stepanowi*.

*Habitat*.—Blood of the tortoise, *Chinemys reevesii* (Gray)  
CEYLON.

#### 61. *Hæmogregarina testudinis* Laveran & Nattan-Larrier.

†*Hæmogregarina testudinis*, Laveran & Nattan-Larrier, 1912, pp. 134-6, 10 figs. (Abstract in Wiegmann's Archiv, 1913, p. 411).

*Hæmocystidium testudinis*, Castellani & Chalmers, 1919, p. 516.

*Hæmogregarina testudinis*, Wenyon, 1926, p. 1396.

Small, medium, and large intra-corpuseular forms. Free

and multiplication forms also present. Cysts 12–15  $\mu$  in length and 12–14  $\mu$  in width. Number of merozoites in each cyst 4 to 8 macro- or 12 to 24 microgametes.

*Habitat*.—Blood of the tortoise, *Testudo emys* Schleg. & Müll. : INDIA (exact locality not cited).

62. *Hæmogregarina thomsoni* Minchin. (Fig. 61.)

†*Hæmogregarina thomsoni*, Minchin, 1907, pp. 1098–1104, pls. lv–lvi, figs. 1–23.

*Hæmogregarina* sp., Shortt, 1917, pp. 402–8, pl. xxx, figs. 1–21.

*Hæmogregarina thomsoni*, Castellani & Chalmers, 1919, p. 487 ; Wenyon, 1926, p. 1388.

Both intra-corpuseular and free forms (so-called vermicules) are met with. Intra-corpuseular parasite always distinctly sausage-shaped, and slightly bowed in the plane of the corpuseule, this normal curvature being due to the parasite being situated to the side of the corpuseular nucleus. In a few cases the curve of the parasite is reversed, its convexity being towards the corpuseular nucleus, which is then much more displaced, and the parasite resembles its free form very closely.

Young intra-corpuseular forms vary in length from about a half to two-thirds of the blood-corpuseule ; cytoplasm very clear, and a delicate nucleus, consisting of faintly staining granules and strands of chromatin, forms a band round the waist of the parasite. Full-grown intra-corpuseular parasites are at least three-fourths the length of the blood-corpuseule ; cytoplasm finely granular, nucleus exceedingly rich in chromatin, forming a deeply staining mass of irregularly spongy texture, occupying the middle region of the body for its whole width and nearly one-third of its length. The free vermicules closely resemble the full-grown intra-corpuseular forms, long, medium, and stumpy forms being distinguishable.

Sometimes most of the intra-corpuseular parasites have the form of an elongated sausage, slender and drawn out ; cytoplasm clear and free from coarse granulations ; nucleus forming a band or zone at the middle of the body, equal in width to nearly half the length of the body, and with chromatin arranged in the form of transverse strands.

Small forms are generally situated at one end of the erythrocyte ; larger forms lie in the long axis of the host-cell, and displace the nucleus laterally. The parasite is usually situated with its concave border embracing the convexity of the erythrocyte nucleus, but its position may be reversed. Invasion by two or more forms is not uncommon, the parasites lying parallel to one another and both on the same side, or the two embracing

the nucleus between them. Infected cells, especially those with two parasites, are increased in size.

Schizogony takes place in the endothelial cells of the capillaries of the lung, and is of two forms. One form of schizont produces a smaller cyst, with larger and less numerous merozoites, and the other form produces a larger cyst, with smaller and more numerous merozoites. In the former case the schizont in the endothelial cell is broadly oval, and usually forms a smaller cyst giving rise to 16 merozoites. The larger cysts are more rare, and may contain as many as 40 merozoites. What the two kinds of merozoites develop into has not been determined. The process probably differs from that described

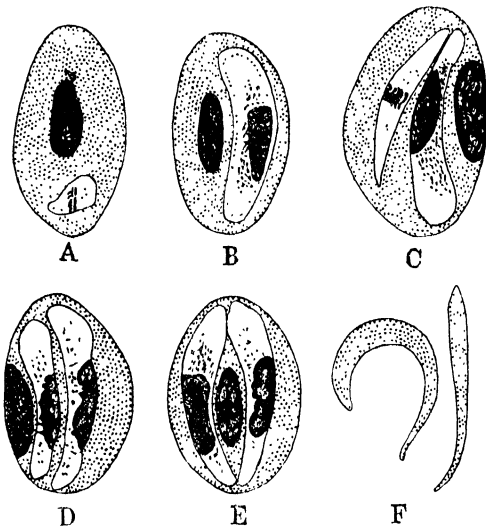

Fig. 61.—*Hamogregarina thomsoni* Minchin. *A*, small intra-corpuseular form; *B*, large intra-corpuseular form showing the so-called "capsule"; *C*, a large and an intermediate-sized form in the same corpusele; *D*, two large individuals lying side by side, both on one side of the nucleus; *E*, two large individuals embracing the nucleus between them; *F*, the free form. (After Minchin.)

by Reichenow and Robertson for the Hæmogregarines of cold-blooded Vertebrates.

*Dimensions*.—Intra-corpuseular forms, young 9–11  $\mu$  in length, full-grown 15–17  $\mu$  by 5  $\mu$ ; schizonts 15  $\mu$  by 6  $\mu$ ; cysts, small 21.5  $\mu$  by 14.5  $\mu$ , large 25  $\mu$  by 15  $\mu$ .

*Habitat*.—Blood of the lizard, *Agama tuberculata* Gray: PUNJAB, Kasauli.

63. *Hæmogregarina thyrsoidæ* de Mello & Vales. (Fig. 62.)

†*Hæmogregarina thyrsoidæ*, de Mello & Vales, 1936, pp. 403-4, pl. xxxv.

Youngest form ovoid, with conspicuous nucleus and cytoplasm stained light blue with Romanowsky's stain. The full-grown parasite shows irregular vacuolization of the cytoplasm. The nucleus is generally central, often divided into two more or less irregular masses, with indistinct nuclear membrane,

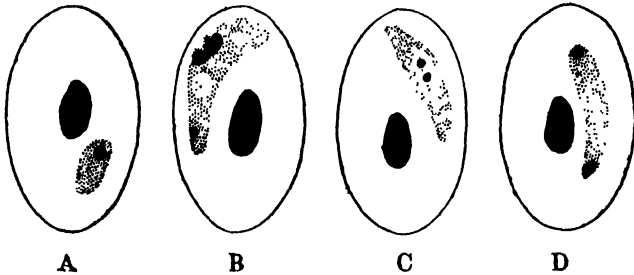

Fig. 62.—*Hæmogregarina thyrsoidæ* de Mello & Vales. A, young form; B, normal full-grown form; C, form with central nucleus, containing two chromatin granules; D, form with one nuclear mass at each pole. (After de Mello and Vales.)

and minute volutin granules. Sometimes the chromatin is reduced to two very minute centrally situated granules; or the nucleus is situated at one of the poles and composed of two masses, or the two nuclear masses are situated one at each pole.

*Habitat*.—Blood of the freshwater eel, *Thyrsoidea macrurus* (Bleeker): PORTUGUESE INDIA. NOVA GOA.

64. *Hæmogregarina triedri* Robertson. (Fig. 63.)

†*Hæmogregarina triedri*, Robertson, 1908, pp. 181, 184, figs. 10, 11.  
*Hæmogregarina triedri*, Wenyon, 1926, p. 1388.

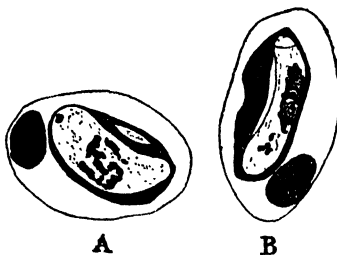

Fig. 63.—*Hæmogregarina triedri* Robertson. A, broader bean-shaped form; B, long form. (After Robertson.)

Hæmogregarine with double capsule, a delicate inner capsule and a loose outer one, with tendency to stain very deeply with Giemsa's stain. The inner capsule has an opercular lid at one end. Two forms present: (1) broad, rather bean-shaped form; (2) long, slightly recurved specimens, with elongate nuclei. Both forms frequently show at one end an irregularly shaped body which stains a bright red with Giemsa's stain. The young forms have no capsule. Transmitting host not known.

*Dimensions.*—13–15  $\mu$  in length.

*Habitat.*—Blood of the lizard, *Hemidactylus triedrus* (Daudin): CEYLON, Trincomalee.

65. *Hæmogregarina vittatæ* Robertson. (Fig. 64.)

†*Hæmogregarina vittatæ*, Robertson, 1908, pp. 179, 180, 183, figs. 2–3.  
*Hæmogregarina vittatæ*, Castellani & Chalmers, 1919, p. 487, figs. 149, 157, 158.

†*Hæmogregarina vittatæ*, Donovan (first recorded in Wenyon, 1926, p. 1395).

†*Hæmogregarina vittatæ*, de Mello, 1932, pp. 1417–18, pl. i, figs. R1, R2.

Hæmogregarine infection associated almost invariably with *Trypanosoma vittatæ*. Two forms present: (1) broad massive form; (2) recurved form with pale cytoplasm, the two limbs

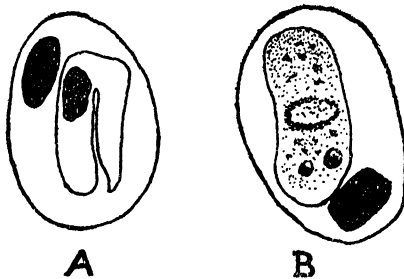

Fig. 64.—*Hæmogregarina vittatæ* Robertson. A, elongate, recurved form; B, broad massive form. (After de Mello.)

being equally long; nucleus dense. Broad form shows reticulate dense cytoplasm and rather delicate loose nucleus; the larger forms have two red-staining plastid(?) like bodies at one end. Schizogony occurs in the spleen and liver; eight merozoites are formed; these are enclosed in pairs in a delicate boat-shaped capsule. Transmitting host probably *Glossiphonia*.

*Dimensions.*—Recurved form 22–26  $\mu$  in total length.

*Habitat.*—Blood of the tortoise, *Lissemys punctata granosa* (Schoepff.): CEYLON; PORTUGUESE INDIA, Nova Goa.

66. *Hæmogregarina xavieri* de Mello. (Fig. 65.)

†*Hæmogregarina xavieri*, de Mello, 1932, pp. 1426–27, pls. iii & iv.

Two forms present: (1) Broadly oval or sometimes reniform, occupying, according to the state of its development, a greater or less extent of the corpuscle. Cytoplasm alveolar, containing generally two, sometimes more, rounded vacuoles, usually confined to the polar regions. Nucleus central, containing granules or rods of chromatin in compact masses or variously dispersed. The parasitized corpuscles are generally not altered, sometimes reduced or enlarged in size, and the nucleus of the corpuscle is displaced to one side. (2) Elongate or vermicular forms, sometimes enclosed in a fine, membranous capsule or entirely without a capsule, provided with a tail which stands out from the body, and does not exceed one-quarter or one-third of its length. These tailed forms are much less numerous than the oval forms. One pole sometimes presents one or two vacuoles, but generally the cytoplasm alveolar, and the vacuoles not clearly indicated. Nucleus central, and the chromatin showing the same disposition as in the oval forms. The metachromatic granules generally abundantly distributed in the tail, and rarely in the anterior pole as well. Forms intermediate between the oval and the vermicular are also met with, and sometimes two individuals are seen in the same corpuscle.

Schizogony takes place in the lungs, spleen, liver, etc. Cysts found in smears from the lungs are oval, and contain 2 or 3 schizonts; those found in smears from the spleen are rounded or oval, and contain 6 or 7 schizonts; while those in smears from the liver are circular or more or less oval, and contain 2 or 3 schizonts. In sections of parasitized organs oval cysts are found to contain 6 or 7 schizonts (merozoites) similar to those met with in the smears. Fusiform merozoites are seen in the blood-stream and in the intercellular spaces.

*Dimensions*.—Oval form 7.5–13.5  $\mu$  in length by 2.5–6.2  $\mu$  in width; vermicular form 9–10  $\mu$  in length by 4  $\mu$  in width; cysts from lungs 8–10  $\mu$  by 4–5  $\mu$ , from liver, spherical, 15  $\mu$  in diameter, or oval, 8.5  $\mu$  by 5  $\mu$  or 10  $\mu$  by 7.5  $\mu$ .

*Remarks*.—The species is morphologically distinct from *H. laverani* Simond, described from the same host at Agra. Both *H. malabarica* and *H. xavieri* do not show any amœboid young stages, nor do they show the two refringent granules so characteristic of *H. laverani*. *H. xavieri* differs from *H. malabarica* in the tail being considerably shorter, and not being closely applied to the body, the nucleus being central in the elongate forms, and in the dimensions being considerably smaller in both elongate and oval forms than in the other species.

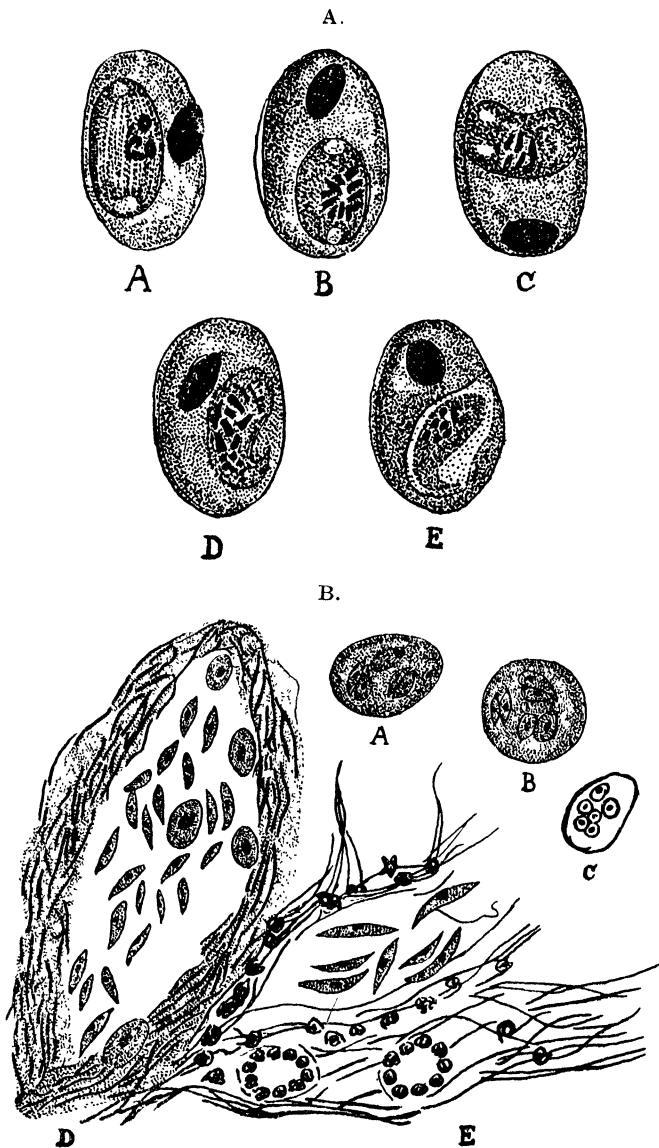

Fig. 65.—*Haemogregarina xavieri* de Mello. A, In blood. A, B, oval forms; C, kidney-shaped form; D, elongate form with a short tail; E, elongate form within a capusle.

B. A, cyst containing few schizonts; B, cyst containing six schizonts; C, cyst containing six schizonts (merozoites); D, E, fusiform merozoites in the blood; A, B, C, in smears from lungs, spleen, and liver respectively; D, E, in section of a blood-vessel. (After de Mello.)

*Habitat*.—Blood, lungs, spleen, and liver of the tortoise, *Lissemys punctata granosa* (Schoepff): PORTUGUESE INDIA, Nova Goa.

In addition to the species that are recorded above, a number of *Hæmogregarines* have been observed in a variety of hosts; but, unfortunately, the published descriptions are so meagre that it is impossible to refer the forms to any known species. For the sake of completeness I have given these records below.

67. *Hæmogregarina* sp.

†*Hæmogregarina* sp., Plimmer, 1914, p. 189.  
*Hæmogregarina* sp., Wenyon, 1926, p. 1403.

*Habitat*.—Blood of the fish, *Trichogaster fasciatus* Schneider: from INDIA, in the Zoological Gardens, London.

68. *Hæmogregarina* sp.

†*Hæmogregarina* sp., Simond, 1901 e, p. 320; Plimmer, 1912, p. 412; 1914, p. 189.  
*Hæmogregarina* sp., Wenyon, 1926, p. 1390.

Large; of ordinary type. Nucleus of parasitized cell divided by the parasite into two parts with a connecting thread. Schizogony in lungs.

*Remarks*.—This form may be the same as *H. varani* Laveran, 1905, described from *Varanus niloticus*.

*Habitat*.—Blood of the lizard, *Varanus monitor* (Linn.): INDIA; also from INDIA, in the Zoological Gardens, London.

69. *Hæmogregarina* sp.

*Hæmogregarina* sp., Dobell, 1908, p. 292.  
 †*Hæmogregarina* sp., Patton, 1908, p. 318; Plimmer, 1913, p. 149.  
*Hæmogregarina* sp., Wenyon, 1926, p. 1391.

Both short and long forms present.

*Habitat*.—Blood of *Bungarus cæruleus* (Schneid.) (= *Bungarus candidus*): MADRAS, Madras; also from INDIA, in the Zoological Gardens, London.

70. *Hæmogregarina* sp.

†*Hæmogregarina* sp., Robertson, 1908, p. 182, fig. 12.  
*Hæmogregarina* sp., Dobell, 1908, p. 294.  
 †*Hæmogregarina* sp., Patton, 1909, pp. 149, 152; Dobell, 1910, p. 70; Plimmer, 1912, p. 413; 1913, p. 149; 1914, p. 188.  
*Hæmogregarina* sp., Wenyon, 1926, pp. 1391, 1394.

Young intra-corpuseular form without a capsule. Full-grown form, with a very marked capsule thickened at both ends, and showing a deep red staining area at either end and a delicate nucleus. Free motile form also without a capsule.

*Remarks.*—Five species are known from various species of *Zamenis* from other parts of the world, and the forms described by Robertson and Dobell and noted by Patton and Plimmer may belong to one of them.

*Habitat.*—Blood of the snakes, *Chrysopelea ornata* (Shaw) : CEYLON; and *Zaocys mucosus* (Linn.) : CEYLON, Colombo, Paradeniya; MADRAS, Madras; also in same host from INDIA, in the Zoological Gardens, London; in the linguatilisid, *Poroccephalus pattoni* Stephens, from the lung of *Zaocys mucosus* (Linn.) : MADRAS, Madras.

71. **Hæmogregarina** sp.

†*Hæmogregarina* sp., Plimmer, 1914, p. 189.  
*Hæmogregarina* sp., Wenyon, 1926, p. 1391.

*Habitat.*—Blood of the snake, *Coluber helena* Daud., from CEYLON, in the Zoological Gardens, London.

72. **Hæmogregarina** sp.

†*Hæmogregarina* sp., Simond, 1901 e, p. 320.  
*Hæmogregarina* sp., Dobell, 1908, p. 293; Wenyon, 1926, p. 1391.

*Habitat.*—Blood of a snake, *Coluber* sp. : INDIA.

73. **Hæmogregarina** sp.

†*Hæmogregarina* sp., Dobell, 1910, p. 70.

*Habitat.*—Blood of the snake, *Dipsadomorphus forstenii* (Duméril & Bibron) : CEYLON, Colombo.

74. **Hæmogregarina** sp.

†*Hæmogregarina* sp., Dobell, 1910, p. 70.

*Habitat.*—Blood of the snake, *Dipsadomorphus ceylonensis* Gunther : CEYLON, Paradeniya.

75. **Hæmogregarina** sp.

†*Hæmogregarina* sp., Patton, 1908, p. 318.  
*Hæmogregarina* sp., Dobell, 1908, p. 293; Wenyon, 1926, p. 1391.

*Habitat.*—Blood of the snake, *Dendrophis pictus* Gmelin : MADRAS, Madras.

76. **Hæmogregarina** sp.

†*Hæmogregarina* sp., Patton, 1908, p. 318.  
*Hæmogregarina* sp., Dobell, 1908, p. 293.  
 †*Hæmogregarina* sp., Dobell, 1910, p. 70.  
*Hæmogregarina* sp., Wenyon, 1926, p. 1392.

*Habitat.*—Blood of the snake, *Dryophis mycterizans* (Daud.) : MADRAS, Madras; CEYLON, Colombo, Paradeniya.

77. *Hæmogregarina* sp.

†*Hæmogregarina* sp., Patton, 1908, p. 318.

*Hæmogregarina* sp., Dobell, 1908, p. 293.

†*Hæmogregarina* sp., Plimner, 1912, p. 414; 1913, p. 149; Scott, 1926, p. 236.

*Hæmogregarina* sp., Wenyon, 1926, p. 1392.

*Habitat*.—Blood of the snake, *Eryx johnii* (Russ.): MADRAS, Madras; also from INDIA, in the Zoological Gardens, London.

78. *Hæmogregarina* sp.

†*Hæmogregarina* sp., Plimmer, 1913, p. 149; Scott, 1926, p. 236.

*Hæmogregarina* sp., Wenyon, 1926, p. 1393.

*Habitat*.—Blood of the snake, *Naja bungarus* Schleg., from INDIA, in the Zoological Gardens, London.

79. *Hæmogregarina* sp.

†*Hæmogregarina* sp., Simond, 1901 e, p. 320; Robertson, 1908, p. 182.

*Hæmogregarina* sp., Dobell, 1908, p. 293.

†*Hæmogregarina* sp., Dobell, 1910, p. 70.

*Hæmogregarina* sp., Wenyon, 1926, p. 1393.

*Remarks*.—The form probably belongs to *H. najæ* Laveran, described from the same host.

*Habitat*.—Blood of the snake, *Naja naja* var. *atra* (Cantor): INDIA; blood of *Naja naja* (Linn.): CEYLON, Paradeniya.

80. *Hæmogregarina* sp.

†*Hæmogregarina* sp., Simond, 1901 e, p. 320.

*Hæmogregarina* sp., Wenyon, 1926, p. 1393.

*Habitat*.—Blood of a snake, *Naja* sp.: INDIA.

81. *Hæmogregarina* sp.

†*Hæmogregarina* sp., Robertson, 1908, pp. 182, 183.

*Hæmogregarine* sp., Wenyon, 1926, p. 1393.

*Hæmogregarine* showed extraordinary activity. The free form moved with a rapid swimming motion, and entered a blood-corpuscle by simply piercing it, swimming round between the nucleus and the corpuscle wall, and bursting the corpuscle by curling and then suddenly straightening itself. The process takes a few seconds. It also injures the corpuscles, which it touches in passing, the corpuscle losing all its hæmoglobin immediately. The intra-corpuscular stage very closely resembles the free form.

*Remarks*.—Possibly the form examined by Robertson may have been the same as *H. pythonis* (Billet).

*Habitat*.—Blood of a snake, *Python* sp.: CEYLON.

82. *Hæmogregarina* sp.

*Laverania* sp., Billet, 1895, p. 31.

*Hæmogregarina* sp., Labbé, 1899, p. 77.

†*Hæmogregarina* sp., Patton, 1908, p. 318.

"*Danilewskya*" = *Hæmogregarina* sp., Dobell, 1908, p. 294.

†*Hæmogregarina* sp., Dobell, 1910, p. 70.

*Hæmogregarina* sp., Wenyon, 1926, p. 1394.

*Remarks.*—Dobell (1910) thinks that it is probably the same as "*Danilewskya*" described in this host from Tong-king by Billet (1895) (= *Hæmogregarina* sp., Labbé).

*Habitat.*—Blood of *Tropidonotus stolatus* (Linn.): MADRAS, Madras; CEYLON, Paradeniya.

83. *Hæmogregarina* sp.

†*Hæmogregarina* sp., Patton, 1908, p. 318.

*Hæmagregarina* sp., Dobell, 1908, p. 294.

†*Hæmogregarina* sp., Plimmer, 1912, p. 414; 1913, p. 149; 1915, p. 130.

*Hæmogregarina* sp., Wenyon, 1926, p. 1394.

*Habitat.*—Blood of Russell's Viper, *Vipera russellii* (Shaw): MADRAS, Madras; also from India in the Zoological Gardens, London.

Genus **HEPATOZOON** Miller, 1908.

*Leucocytozoon*, James, 1905 *a*, pp. 1-12; 1905 *b*, p. 1361; Bentley, 1905, p. 988.

*Hæmogregarina*, Balfour, 1905 *a*, p. 240; 1905 *b*, p. 1330.

*Hæmogregarine*, Laveran, 1905, p. 295.

*Leucocytozoa*, Patton, 1906, pp. 1-13; 1908, p. 319.

*Leucocytozoon*, J. R. Adie, 1906, p. 325; Christophers, 1906, pp. 1-16; 1907, pp. 1-12.

*Hepatozoon*, Miller, 1908, pp. 1-48.

*Leucocytozoon*, Porter, 1908, pp. 703-16.

*Leucocytozoon*, Porter, 1909, p. 264

*Hæmogregarina*, Wenyon, 1910, pp. 70-1; 1911, pp. 324-32.

*Leucocytozoon*, Christophers, 1912, pp. 37-44.

*Hepatozoon*, Minchin, 1912, pp. 372, 376.

*Leucocytozoon*, Sangiorgi, 1912, pp. 287-93; de Mello, de Sá, de Sousa, Dias, & Noronha, 1917, p. 13.

*Hepatozoon*, Wenyon, 1926, pp. 1085-6; Reichenow, 1929, pp. 920-3; Kudo, 1931, p. 281; Calkins, 1933, pp. 361, 527.

Schizogony takes place in cells of the internal organs (bone-marrow, liver, spleen, kidney) of Vertebrates. After several generations of merozoites have been produced some of them enter erythrocytes or leucocytes and develop into gametocytes. These are taken into the body of a blood-sucking Arthropod (tick, mite, louse, etc.), and the micro- and macrogametes develop and unite in pairs. The zygote becomes encysted in the oöcyst, which increases enormously in size, eventually producing sporoblasts, sporocysts, and sporozoites. Each large oöcyst

contains numerous sporocysts, all of which produce numerous sporozoites.

The genus was founded by Miller for a parasite of the leucocytes of rats, which had been previously referred to the genera *Hæmogregarina* or *Leucocytozoon*.

84. *Hepatozoon adiei* Hoare. (Fig. 66.)

†*Hepatozoon adiei*, Hoare, 1924, pp. 63-6, 1 pl.

*Hepatozoon adiei*, Wenyon, 1926, pp. 1086, 1095, fig. 456; Reichenow, 1929, p. 923.

Schizonts more or less regularly ovoid. Nuclear multiplication gives rise to 12 to 24 nuclei. Merozoites elongate and vermiform. Younger schizonts enclosed in definite cells,

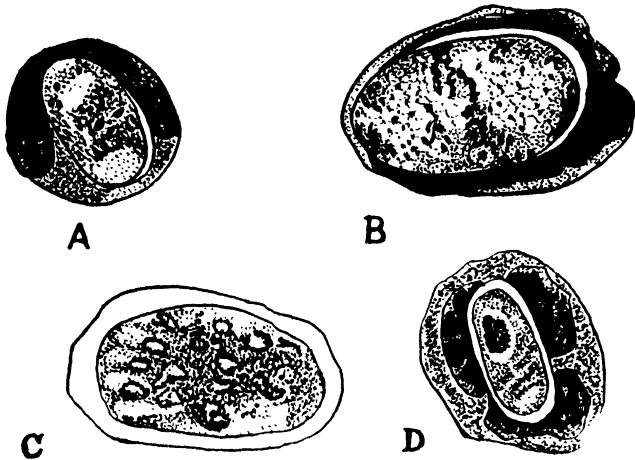

Fig. 66.—*Hepatozoon adiei* Hoare. A, B, ovoid schizonts; C, schizont showing formation of merozoites; D, rod-like gametocyte enclosed in a leucocyte. A-C, in the smears of the lung; D, in the peripheral blood. (After Hoare.)

probably endothelial cells of the capillaries. In later stages, host-cell reduced to a thin membrane with the flattened nucleus at one side of it. Gametocytes rod-like, rounded at both extremities; nucleus usually terminal in position. The gametocyte either displaces or is wedged in the leucocyte nucleus.

*Dimensions*.—Schizonts from  $8\mu$  by  $4.8\mu$  to  $20.8\mu$  by  $11.2\mu$ ; gametocytes  $8.5\mu$  by  $4.5\mu$ .

*Remarks*.—Only dried films of the blood and smears of the internal organs of the bird were available for study. The schizonts were found in smears of the lung, and the gametocytes in the leucocytes of the peripheral blood. The schizonts and

the gametocytes closely resemble *H. canis* and *H. muris*. Nothing is known of the sexual cycle in the Invertebrate.

*Habitat*.—Blood and smears from the lung of an Indian eagle (not identified) : PUNJAB, Kasauli.

85. *Hepatozoon canis* (James). (Fig. 67.)

†*Leucocytozoon canis*, James, 1905, pp. 1-12, 1 pl.; Bentley, 1905, p. 988; Christophers, 1906, pp. 1-16, 1 pl.; 1907, pp. 1-12, 1 pl.

†*Leucocytozoon bentleyi*, James, 1905 a, p. 1361.

*Leucocytozoon rotundata*, Patton, 1910, p. 280.

*Hæmogregarina canis adusti*, Nuttal, 1910, p. 108.

*Hæmogregarina canis*, Wenyon, 1911, pp. 324-32, text-figs. 4-8, pl. xvi, figs. 1-17.

*Leucocytozoon canis*, Christophers, 1912, pp. 37-44, 1 diagram, text-figs. 4-8.

*Hepatozoon canis*, Minchin, 1912, p. 377.

*Hæmogregarina canis*, Castellani & Chalmers, 1919, p. 483.

†*Hepatozoon canis*, Rau, 1925, p. 293.

†*Hæmogregarina canis*, Rau, 1926, p. 244.

*Hepatozoon canis*, Wenyon, 1926, pp. 1091, 1092, fig. 455; pl. xix, figs. 3, 4; pp. 1355-7; Reichenow, 1929, pp. 921, 922, figs. 885, 886.

Schizogony occurs in the spleen, bone-marrow or liver. Schizonts of several types; some produce a small number (generally three) of large merozoites, which become schizonts again, whilst others produce a large number of small merozoites. These latter enter the mononuclear or polymorphonuclear leucocytes and become gametocytes. Free vermicles found in the gut of the infected ticks.

The gametocytes undergo development in the common dog-tick, *Rhipicephalus sanguineus* Koch, in the tissues of which are eventually produced very large oöcysts, containing from 30 to 50 sporocysts, each containing about 16 sporozoites and a residual body. After the sporocysts are fully developed, the oöcyst appears to break up and sporozoites are found scattered among the tissues of the tick. Infection of the dog is probably produced by the ticks being eaten.

*Dimensions*.—Gametocytes 8-10  $\mu$  by 4-5  $\mu$ , nucleus 2-3  $\mu$ ; oöcysts up to 100  $\mu$ ; sporocysts 15-16  $\mu$  in length; sporozoites 14-15  $\mu$  in length.

*Remarks*.—Rau (1925) infected dogs by injection of spleen material containing schizonts, as also by the injection of the tissues of infected ticks. Parasites appeared in the blood two or three weeks after inoculation and infection progressed in intensity, bringing about the death of some of the animals. Wenyon, however, doubts if other causes of death were excluded.

*Habitat*.—Internal organs and leucocytes of the Indian wild dog, *Cyon dukhunensis* (Sykes) : ASSAM, Borjulie, Gauhati,

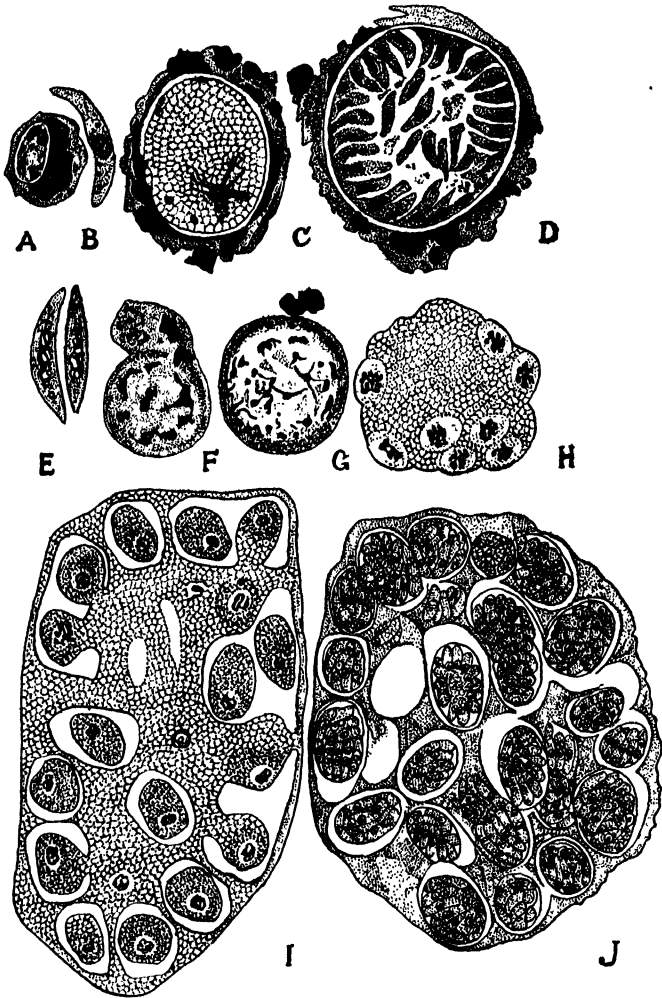

Fig. 67.—*Hepatozoon canis* (James). *A*, parasite in a leucocyte of the dog; *B*, free vermicle in the blood of the dog; *C*, *D*, schizogony in the bone-marrow of the dog; *E*, gametocytes lying side by side; *F*, *G*, formation of the microgametes; *H*, zygote showing a number of nuclei; *I*, section of oöcyst in which sporoblast formation is taking place; *J*, section of fully developed oöcyst in which the sporozoites, each containing about sixteen sporozoites, have formed. *A*–*G* in the dog; *H*–*J* in the tissues of the tick. (*A*–*I*, after Christophers; *J*, after Wenyon.)

it contains, provides the most convenient diagnostic characters for the differentiation of the genera: but different opinions have been held regarding the basis upon which the genera should be united into subfamilies and families. Following Lühe (1906), Minchin (1912), Reichenow (1921) and Wenyon (1926) arrange the genera into higher groups, mainly according to the type of schizogony. Schneider (1881) and Léger (1911) adopted the characters of the ripe oöcyst as the basis for classification: but while Schneider and his followers, Bütschli (1882), Labbé (1899) and Minchin (1903), arranged them according to the number of sporocysts within the oöcyst, Léger (1900), followed by Mesnil (1903), Poche (1913), Doflein (1916), Pinto (1928), and Nöller (1928), classified them according to the total number of sporozoites in the oöcyst.

Wenyon (1926) divides the suborder into six families, viz., Selenococcidiidæ, Cryptosporidiidæ, Eimeriidæ, Caryotrophidæ, Aggregatidæ, and Lankesterellidæ. Reichenow (1929) reshuffled the genera among three families, and brought over Dobellidæ from the ADELEIDEA and Leucocytozoidæ from the HÆMOSPORIDIA. Thus he classified the EIMERIDEA into five families, viz., Selenococcidiidæ, Aggregatidæ, Dobellidæ, Eimeriidæ, and Leucocytozoidæ.

Hoare (1933), leaving out of consideration the families Dobellidæ and Leucocytozoidæ (which might as well be included, as in Wenyon's classification), has proposed a modification of Léger's classification, in which the subfamilies are distinguished from each other by the number of sporocysts within the oöcyst, while the genera within each subfamily differ from one another in the number of sporozoites within each sporocyst. The suborder is divided into two families: (1) Selenococcidiidæ and (2) Eimeriidæ. The family Eimeriidæ is divided into six subfamilies. I have followed this classification in this work.

#### *Identification Table of Families.*

- 1 (2). Body cylindrical or vermiform. Nuclear multiplication takes place in the extracellular motile stage; schizont becomes rounded on entering an epithelial cell and breaks up into eight merozoites, which are set free into the lumen of the gut. Numerous microgametes formed from a microgametocyte. Fertilization and sporogony unknown . . . . .
- 2 (1). Body not cylindrical or vermiform. . . . .

[Léger & Duboscq.  
**Selenococcidiidæ** \*  
**Eimeriidæ** Léger, em.  
 [Hoare, p. 158.]

## 1. Family EIMERIIDÆ Léger, emend. Hoare, 1933.

Schizogony and sporogony are very uniform in character throughout the family, but variations occur in the number of the sporocysts and the sporozoites developed within the oöcyst. The family is divided into six subfamilies on this latter basis.

### Key to Subfamilies and Genera.

#### I. Schizogony and sporogony in the same host.

1. Oöcyst asporocystid ..... Subfam. CRYPTOSPORIDIINÆ  
[Poche, emend. Hoare, p. 159.  
Oöcyst tetrazoic ..... *Cryptosporidium* \* Tyzzer.  
Oöcyst octozoic ..... *Pfeifferinella* \* Wasielewski.  
Oöcyst octozoic ..... *Schellackia* \* Reichenow.  
Oöcyst polyzoic ..... *Lankesterella* Iabbé, p. 159.
2. Oöcyst inonosporocystid ..... Subfam. CARYOSPORINÆ \*  
[Wenyon.  
Sporocyst tetrazoic ..... *Mantonella* \* Vincent.  
Sporocyst octozoic ..... *Caryospora* \* Léger.
3. Oöcyst disporocystid ..... Subfam. CYCLOSPORINÆ  
[Wenyon, p. 162.  
Sporocysts dizoic ..... *Cyclospora* \* A. Schneider.  
Sporocysts tetrazoic ..... *Iso spora* A. Schneider, p. 162.  
Sporocysts octozoic ..... *Dorisiella* \* Ray.
4. Oöcyst tetrasporocystid ..... Subfam. EIMERIINÆ Wenyon.  
[p. 173.  
Sporocysts dizoic ..... *Eimeria* A. Schneider, p. 173.  
Sporocysts tetrazoic ..... *Wenyonella* Hoare, p. 197.  
Sporocysts polyzoic ..... *Angeiocystis* \* Brasil.
5. Oöcysts octosporocystid ..... Subfam. YAKIMOVELLINÆ \*  
Gouseff.  
Sporocysts polycystid ..... *Yakimovella* \* Gouseff.
6. Oöcyst polysporocystid ..... Subfam. BARROUSSINÆ  
[(Wenyon), p. 199.  
Sporocysts monozoic ..... *Barroussia* \* A. Schneider.  
Sporocysts monozoic ..... *Echinospira* \* Léger.  
Sporocysts tetrazoic ..... *Pythonella* Ray & Das-  
[Gupta, p. 199.

#### II. Schizogony and sporogony in different hosts.

- Oöcysts polysporocystid ..... Subfam. AGGREGATINÆ Reiche-  
[now, emend. Hoare, p. 199.  
Sporocysts dizoic ..... *Merocystis* \* Dakin.  
Sporocysts dizoic ..... *Pseudoklossia* \* Léger &  
[Duboseq.  
Sporocysts trizoic ..... *Aggregata* Frenzel, p. 200.  
Sporocysts dodecazoic ..... *Caryotropha* \* Siedlecki.  
Sporocysts dodecazoic ..... *Ovivora* \* Mackinnon & Ray.  
Sporocysts polyzoic ..... *Myriospora* \* Lermantoff.

Subfamily CRYPTOSPORIDIINÆ Poche,  
emend. Hoare, 1933.

Oöcyst contains four, eight, or many sporozoites developed without the formation of sporocysts.

Genus **LANKESTERELLA** Labbé, 1899.

*Drepanidium*, Lankester, 1882, pp. 53-65; Labbé, 1894, p. 76.  
*Lankesterella*, Labbé, 1899, pp. 73-5; Minchin, 1912, pp. 372, 378;  
Nöller, 1913*b*, p. 231; 1920*b*, p. 176; Wenyon, 1926, pp. 878-80,  
1105; Knowles, 1928, p. 471; Reichenow, 1929, pp. 964-5; Kudo,  
1931, p. 275; Calkins, 1933, p. 566; Hoare, 1933, pp. 383, 385.

The whole of the development takes place in the endothelial cells of the blood-vessels. The oöcyst contains numerous (32 or more) sporozoites developed without the formation of sporocysts. The sporozoites finally enter the blood-corpuseles and are mechanically transferred to another host by a blood-sucking animal.

*Remarks.*—This genus includes certain types which were originally considered as Hæmogregarines of cold-blooded animals. Nöller (1913*a*, *b* and 1920*b*) showed that the forms within the blood-corpuseles are sporozoites, and that the rest of the cycle takes place in the endothelial cells of the blood-vessels (instead of the intestine as in the typical coccidian) and is of the *Eimeria* type. Reichenow (1919) described another genus, *Schellackia*, from lizards, in which the development is on similar lines, but takes place in the intestine. He (1921*a*) placed the two genera in a new family, Lankesterellidæ, and Wenyon (1926) followed this arrangement; but Reichenow (1929) has since placed both genera in the family Eimeriidæ, and Hoare (1933) has put them in a new subfamily, Cryptosporidiinæ, of the same.

*Key to Indian Species.*

- |  |                              |          |
|--|------------------------------|----------|
| Sporozoite like a vermicule, with its anterior extremity tapering, 10-15 $\mu$ in length ...                   | <i>L. minima</i> (Chaussat), | [p. 159. |
| Sporozoite usually constricted into 3 segments, the middle containing the nucleus; 15-16 $\mu$ in length ..... | <i>L. monilis</i> (Labbé),   | [p. 162. |

93. **Lankesterella minima** (Chaussat). (Fig. 72.)

*Anguillula minima*, Chaussat, 1850.

*Drepanidium ranarum*, Lankester, 1871, pp. 387-9, figs. 3, 4; 1882, pp. 53-65; Labbé, 1891, p. 479; 1892, p. 617; 1893, p. 1207.

*Drepanidium princeps*, Labbé, 1894, p. 76.

*Lankesterella ranarum*, Labbé, 1899, p. 74; Minchin, 1903, pp. 239, 253-7, 260, 261, 265, 267, 270, 345; 1912, pp. 372-8.

*Lankesterella minima* Minchin 1903 p. 265.

†*Lankesterella minima*, Patton, 1908, p. 319; 1909, pp. 146-7.

*Hæmogregarina minima* Mathis & Léger, 1911, pp. 448-9.

*Lankesterella minima*, Minchin, 1912, p. 372; Nöller, 1912, pp. 201-8, pl. xx; 1913 *a*, pp. 313-16; 1913 *b*, pp. 222-32, pl. xiv, figs. 55-68; pl. xv, figs. 69-72; 1920 *a*, pp. 169-89, pls. iv-vi; Wenyon, 1926, pp. 878-80, fig. 380; p. 1105.

†*Lankesterella minima*, Scott, 1926, pp. 237-8; 1927, pp. 190-1.

*Lankesterella minima*, Reichenow, 1929, pp. 964-5, fig. 930; Kudo, 1931, p. 276, fig. 15, *g*.

*Lankesterella ranarum*, Calkins, 1933, p. 545, fig. 218, *B, C*.

Infection of the frog is brought about by a leech, which introduces the sporozoites. Sporozoites make their way into the blood-capillaries of various organs, and apparently enter the endothelial cells, where the entire development takes place. Each sporozoite becomes rounded, grows into a schizont, and produces a large number of merozoites. The merozoites escape into the blood and infect other endothelial cells. Merozoites of a special kind are finally produced, and these, after entering the endothelial cells, develop into micro- and macrogametocytes. Microgametocyte produces a large number of microgametes, and fertilization of the macrogamete results. An oöcyst is formed round the zygote, which breaks up directly, without the formation of sporoblasts and sporocysts, into a number of sporozoites. The latter, by rupture of the oöcyst, escape into the blood and enter red blood-corpuscles. Here the sporozoite is seen as a small vermicule, which may attain half the length, but no more, of the corpuscle. The leech sucks up sporozoites with the blood and transfers them mechanically to another frog (tadpole).

*Dimensions*.—Sporozoite 10-15  $\mu$  in length.

*Remarks*.—The cycle as described above is based on the researches of Nöller (1912, 1913, 1920). As Wenyon has remarked: "if this cycle of development is confirmed, it is a remarkable one in that the whole development, up to the formation of sporozoites, takes place in the endothelial cells of the blood-vessels, and is an illustration of a coccidium, originally transferred from host to host in the oöcyst stage, as in the more typical forms, having become adapted to life in the blood-stream. . . . The possibility of the escape of the oöcysts to the exterior having been lost by this change of habit, the difficulty is overcome by the leech transferring from host to host."

Some observers have described the vermicule as becoming spherical and undergoing schizogony in the red blood-corpuscles,

but Nöller believes that such schizonts belong to *Dactylosoma ranarum*, another parasite of the frog's corpuscles.

*Habitat*.—Blood of *Rana tigrina* Daud., and in the leech which transmits it: MADRAS, Madras; also from the same host from India in the Zoological Gardens, London.

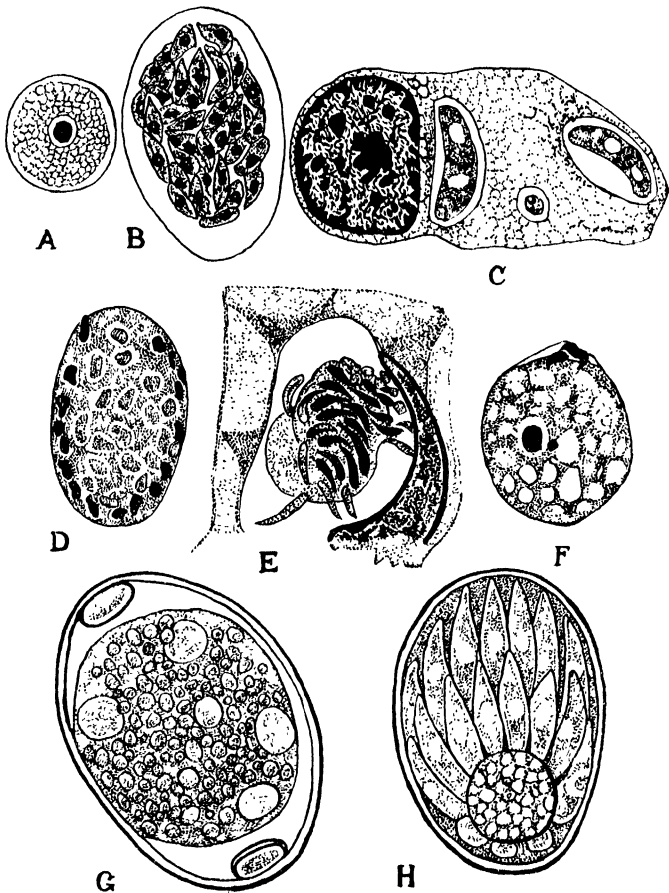

Fig. 72.—*Lankesterella minima* (Chaussat). *A*, young schizont; *B*, schizogony in an endothelial cell; *C*, young forms in endothelial cell; *D*, microgametocyte; *E*, formation of microgametes in the endothelial cells of blood-vessels; *F*, fertilization of a female gamete in an endothelial cell of blood-vessel; *G*, oöcyst formed in an endothelial cell; *H*, mature oöcyst containing sporozoites in endothelial cell. (From Wenyon, after Nöller.)

94. *Lankesterella monilis* (Labbé). (Fig. 73.)

*Hæmogregarina ranarum* (part), Celli & Sanfalice, 1891, p. 504, pl. v, figs. 2, 3, 4, 12-15; Kruse, 1890, p. 541.

*Drepanidium monile*, Labbé, 1894, p. 76, pl. iii.

*Lankesterella monilis*, Labbé, 1899, pp. 74-5, fig. 140.

†*Lankesterella monilis*, Berestneff, 1903, pl. viii, fig. 7.

*Lankesterella monilis*, Minchin, 1903, pp. 265, 267, 345.

Free stages very mobile and showing successive undulations in locomotion. Body shows constriction into three segments, the middle one containing the nucleus. Nucleus vesicular,



Fig. 73.—*Lankesterella monilis* (Labbé).  
Free forms. (After Labbé.)

containing a karyosome and numerous chromatoid granules. No vacuole. Cysts as in *L. ranarum*.

*Habitat*.—Blood of *Rana tigrina* Daud. and *R. limnocharis* Wiegmann: BOMBAY, Bombay.

## Subfamily CYCLOSPORINÆ Wenyon, 1926.

Oöcysts contain two sporocysts, each containing two, four, or eight sporozoites.

Genus **ISOSPORA** Aimé Schneider, 1881.

*Isoispora*, Aimé Schneider, 1881, p. 401.

*Coccidium*, Grassi, 1881, p. 135, pl. iii, figs. 37-40; p. 192.

*Diploispora*, Labbé, 1893, p. 407.

*Hyaloklossia*, Labbé, 1896, p. 535; 1899, p. 55.

*Isoispora*, Labbé, 1899, p. 72.

*Diploispora*, Labbé, 1899, p. 71.

*Isoispora*, Laveran & Mesnil, 1902 c, p. 83; Castellani & Chalmers, 1919, pp. 473, 475; Dobell, 1922, pp. 1497-8; Craig, 1926, pp. 349-53; Wenyon, 1926, pp. 806-28; Knowles, 1928, pp. 351-8; Reichenow, 1929, pp. 955-61; Kudo, 1931, pp. 274-5; Calkins, 1933, p. 565; Hoare, 1933, pp. 364-9, 383, 385.

Oöcyst develops two sporocysts, each containing four sporozoites.

*Remarks*.—Species belonging to this genus are known from man, cats and dogs, birds, lizards, and frogs. Cats and dogs

and colour of the oöcyst, the appearance of the oöcyst wall, the character of the micropyle, and the presence or absence of a residual mass when the sporoblasts separate, as also the shape and size of the sporocyst, are taken into account in identifying the species. Allen (1934) gives a key to twenty-four known species of *Eimeria* in birds.

According to Dobell (1932), Leeuwenhoek probably first saw the oöcysts of rabbit *Coccidia* as far back as 1674, but, as remarked by Wenrich (1935), it has only recently been demonstrated beyond a doubt that rabbit *Coccidia* are peculiar to

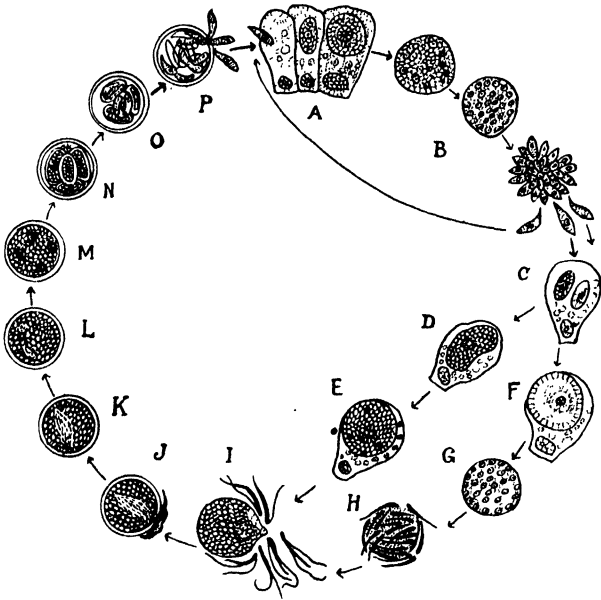

Fig. 80.—Life-cycle of *Eimeria schubergi* (Schaudinn). ( $\times 400$ .)  
 A, entrance of a sporozoite in the gut epithelium of the host and growth of schizont; B, three stages in schizogony to form merozoites, which repeat schizogony; or C, become macro- and microgametocyte; D, E, formation of macrogamete; F-H, formation of microgametes; I, mature gametes and fertilization; J, secretion of a membrane round the zygote; K-N, stages in sporocyst formation; O, oöcyst containing four sporocysts, each with two sporozoites; P, escape of the sporozoites. (From Kudo, after Schaudinn.)

rabbits and different from those of cattle and poultry; and further, that rabbits may harbour five or six different species of *Eimeria*, of which *E. stiedæ*, occurring in the liver, is the one most often causing disease and death; the other species live in the intestine.

## Key to Indian Species.

- 1 (15). Oöcysts spherical. . . . . 2.
- 2 (8). Sporocysts with rounded ends . . . . . 3.
3. Oöcysts 18–21  $\mu$  in diameter, without residuum; sporocysts 10  $\mu$  by 7  $\mu$ , with residuum. In fish and man . . . . . [han], p. 177.  
*E. clupearum* (Thélo-
4. Oöcysts almost spherical (sometimes oval), 16–20  $\mu$  by 14–18  $\mu$ , without residuum; sporocysts spherical or oval. In lizards . . . . . [p. 184.  
*E. knowlesi* Bhatia,
5. Oöcysts 16–18  $\mu$  in diameter, without residuum; sporocysts oval, with residuum. In tortoises . . . . . [p. 186.  
*E. legeri* (Simond),
6. Oöcysts 20–22  $\mu$ , without residuum; sporocysts oval, with residuum. In gharials . . . . . [(Simond), p. 183.  
*E. kermorganti*
7. Oöcysts spherical or almost spherical, 12–25  $\mu$  in diameter; sporocysts pear-shaped, 9·9–11  $\mu$  by 5·3–5·7  $\mu$ ; without residuum. In cattle . . . . . [p. 194.  
*E. zürni* (Rivolta),
- 8 (2). Sporocysts fusiform or with projections. . . . . 9.
- 9 (11). Sporocysts olliptical, narrow end projecting as a neck and bearing an inverted V-shaped appendage . . . . . 10.
10. Oöcysts 9–13  $\mu$  in diameter; sporocysts 9  $\mu$  by 4  $\mu$ . In fish . . . . . [Bana, p. 181.  
*E. harpodoni* Setna &
- 11 (9). Sporocysts fusiform . . . . . 12.
12. Oöcysts 36–52  $\mu$  in diameter, with residuum; sporocysts fusiform, 30–32  $\mu$  by 7·5  $\mu$ , with residuum. In fish and man . . . . . [p. 189.  
*E. sardinæ* (Thélohan),
13. Oöcysts 14  $\mu$  in diameter, without residuum; sporocysts spindle-shaped, with residuum. In tortoise . . . . . [p. 184.  
*E. koormæ* Das-Gupta,
14. Oöcysts 8–11  $\mu$  in diameter, no residuum; sporocysts 4·5–6  $\mu$  by 3  $\mu$ ; schizonts bear laminæ at anterior end. In toads . . . . . [p. 185.  
*E. laminata* Ray,
- 15 (1). Oöcysts not spherical . . . . . 16.
- 16 (18). Oöcysts mitre-shaped . . . . . 17.
17. Oöcysts with 4 or 5 projections, 10–15  $\mu$  in diameter, without residuum; sporocysts oval. In tortoises . . . . . [Mesnil], p. 187.  
*E. mitraria* (Laveran &
- 18 (16). Oöcysts subspherical, ovoid, oval or cylindrical . . . . . 19.
- 19 (24). Oöcysts subspherical, ovoid or lemon-shaped . . . . . 20.
- 20 (21). Oöcysts subspherical, 16·4  $\mu$  by 14·35  $\mu$ . Oöcystic residuum present. In pigeons . . . . . [Das-Gupta, p. 178.  
*E. columbæ* Mitra &
- 21 (20). Oöcysts ovoid or lemon-shaped . . . . . 22.
- 22 (23). Oöcysts lemon-shaped, 17–20·4  $\mu$  by 13·6–17  $\mu$ . In lizards . . . . . [& Das-Gupta, p. 182.  
*E. hemidactyli* Knowles
- 23 (22). Oöcysts usually ovoid, 20–40  $\mu$  by 17–26  $\mu$ , sometimes spherical, 18  $\mu$  in diameter; sporocysts 13  $\mu$  by 6  $\mu$ , with residuum. In sheep. . . . . [Marotel], p. 179.  
*E. faurei* (Moussu &

- 24 (19). Oöcysts oval or cylindrical . . . . . 25.  
 25 (34). Oöcysts oval . . . . . 26.  
 26 (31). Sporocysts ovoid or oval . . . . . 27.  
 27. Oöcysts 17–34  $\mu$  by 11–15  $\mu$ , without residuum; sporocysts ovoid, 7–9  $\mu$  by 5–7  $\mu$ , with residuum. In lizards . . . . . [Bana, p. 179.  
*E. flaviviridis* Setna &  
 28. Oöcysts egg-shaped, 25–35  $\mu$ , without residuum; sporocysts pear-shaped, 10·8–14·4  $\mu$  by 7–9  $\mu$ , with residuum. In cattle . . . . . [& Galouzo, p. 191.  
*E. smithi* Yakimoff  
 29. Oöcysts 32·4–41·4  $\mu$  by 21·6–28·8  $\mu$ , without residuum; sporocysts oval, 13–19  $\mu$  by 3–5·4  $\mu$ , without residuum. In nilgau . . . . . [gaieff, p. 194.  
*E. yakimovi* Raste-  
 30. Oöcysts egg-shaped, 18  $\mu$  by 14·4  $\mu$ . Sporocysts not known. In deer. . . . . [gaieff, p. 194.  
*F. wassilewskyi* Raste-  
 31 (26). Sporocysts fusiform . . . . . 32.  
 32 (33). Oöcysts 18·8–27·04  $\mu$  by 18·8–20·8  $\mu$ , without residuum; sporocysts 14·6  $\mu$  by 6  $\mu$ . In snakes . . . . . [Gupta, p. 188.  
*E. najæ* Ray & Das-  
 33 (32). Oöcysts 29–31  $\mu$  by 22·5–24·5  $\mu$ , with residuum; sporocysts 14  $\mu$  by 4–6  $\mu$ . In snakes . . . . . [Gupta, p. 189.  
*E. piscatori* Ray & Das-  
 34 (25). Oöcysts cylindrical . . . . . 35.  
 35 (36). Oöcysts 36  $\mu$  by 18  $\mu$ , with residuum. In snakes . . . . . [Das-Gupta, p. 179.  
*E. cylindrica* Ray &  
 36 (35). Oöcysts 25  $\mu$  by 12  $\mu$ , with residuum; sporocysts oval, 10–12  $\mu$  in length. In fish . . . . . [p. 193.  
*E. southwelli* Halawani,

#### 104. *Eimeria clupearum* (Thélohan). (Fig. 81.)

*Coccidium* sp., Thélohan, 1892, p. 158, pl. xii, figs. 13, 14.  
*Coccidium clupearum*, Thélohan, 1894, p. 565, pl. xxii, figs. 19, 20.  
*Goussia clupearum*, Labbé, 1896, p. 552, pl. xviii, figs. 24, 25; 1899, p. 64.

*Eimeria* sp., Wenyon, 1915 b, p. 1404.

*Eimeria wenyoni*, Dobell, 1919 a, pp. 187–8, pl. viii, fig. 2; Castellani & Chalmers, 1919, pp. 475–6; Dobell & O'Connor, 1921, p. 100, pl. vi, fig. 104.

†*Eimeria clupearum*, Knowles, 1924, p. 24; 1928, p. 362, fig. 83.

*Eimeria clupearum*, Wenyon, 1926, pp. 851–2, 861, fig. 350, 11; Thomson & Robertson, 1928, pp. 360–1, 363; fig. 83, 2; Reichenow, 1929, pp. 951, 952–3, fig. 918 b; Kudo, 1931, p. 274, fig. 113 n.

The oöcyst is spherical, is of a light brown colour, and possesses a fairly thick wall, roughened on the outer surface and lined by a delicate membrane on the inner surface. It contains four sporocysts, each having rounded ends. Each sporocyst contains two sporozoites and some residual substance in the form of one or two masses of refractile material. Each sporozoite, with rounded anterior and pointed posterior end, contains an ovoid refractile body in its anterior portion.

*Dimensions*.—Oöcyst 18–21  $\mu$  in diameter; sporocyst 10  $\mu$  by 7  $\mu$ .

*Remarks.*—This form was originally described as a parasite of the liver of herrings, mackerel and sprats. Wenyon (1915 *b*) found the ripe oöcysts in the faeces of a patient returned to England from Gallipoli. Dobell (1919 *a*), considering it to be a human parasite, named it *E. wenyoni*.

Fig. 81.



Fig. 82.

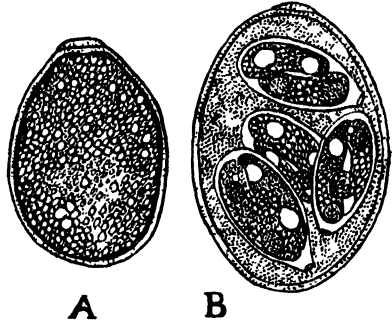

Fig. 81.—Oöcyst of *Eimeria clupearum* (Thélohan). (After Dobell and O'Connor.)

Fig. 82.—*Eimeria faurei* (Moussu & Marotel). A, immature oöcyst; B, mature oöcyst. (From Wenyon, after Noller, Schurjohann, and Verbodt.)

Knowles (1924) recorded it from the faeces of a man at Calcutta. Thomson and Robertson (1926) have shown that the oöcysts of *E. clupearum* occur in large numbers in the liver of herrings, mackerel and sprats, and that this is the source of the oöcysts in human faeces.

*Habitat.*—Faeces of man: BENGAL, Calcutta.

### 105. *Eimeria columbæ* Mitra & Das-Gupta.

†*Eimeria columba*, Mitra & Das-Gupta, 1937 *b*, p. 291.

Oöcysts subspherical, tetrasporocystid. Oöcystic residuum present. Sporocyst dizoic.

*Dimensions.*—Maximum size of oöcyst  $16.4\ \mu$  by  $14.35\ \mu$ .

*Remarks.*—Full description of the species has not yet been published. Tetrasporocystid dizoic condition was observed after keeping the oöcysts in 1 per cent. chromic acid for four days. It is said to differ from *E. avium* (Silvestr. & Rivolta) in the oöcysts being subspherical, and from *E. pfeifferi* Labbé in oöcystic residuum being present.

*Habitat.*—Intestine of the pigeon, *Columba livia intermedia* Strickland: BENGAL, Calcutta.

106. *Eimeria cylindrica* Ray & Das-Gupta.

†*Eimeria cylindrica*, Ray & Das-Gupta, 1936 a, p. 345.

Oöcysts cylindrical, measuring  $36\mu$  by  $18\mu$ . Oöcystic residuum present.

*Habitat*.—Rectum of snake, *Natrix piscator* (Schneid.): BENGAL, Calcutta.

107. *Eimeria faurei* (Moussu & Marotel). (Fig. 82.)

*Coccidium* sp., Moussu & Marotel, 1901, pp. 1087–9.

*Coccidium faurei*, Moussu & Marotel, 1902, pp. 82–98, 10 figs.

†*Coccidium faurei*, Baldrey, 1906, p. 387.

*Eimeria faurei*, Nöller, Schürjohann & Verbrodt, 1922, p. 993,

7 figs.; Wenyon, 1926, pp. 843–4, fig. 363; Reichenow, 1929, pp. 945–6; Rastegaieff, 1930, pp. 379, 399; Kudo, 1931, p. 272.

Oöcysts usually ovoid, but sometimes spherical, and possess a definite micropyle closed by a cap. Four sporoblasts are developed in the oöcyst, and a residual body may or may not be present. Sporocysts possess a micropyle at the more pointed end; a residual body is always left in the sporocyst.

*Dimensions*.—Oöcyst, ovoid  $20\text{--}40\mu$  by  $17\text{--}26\mu$ ; spherical  $18\mu$  in diameter; sporocysts  $13\mu$  by  $6\mu$

*Remarks*.—The parasite is said to cause progressive pernicious anæmia that sooner or later ends fatally.

*Habitat*.—Intestine of sheep: INDIA (locality not noted).

108. *Eimeria flaviviridis* Setna & Bana. (Fig. 83.)

†*Eimeria* sp., Setna, 1933, p. 97, fig. 2; Ray & Das-Gupta, 1935 b, p. 315.

†*Eimeria* ("species B"), Knowles & Das-Gupta, 1935, pp. 703, 705, pl. xxx, figs. 6–9, 17.

†*Eimeria flaviviridis*, Setna & Bana, 1935 b, pp. 256–60, pls. i–iii; Ray & Das-Gupta, 1937 c, p. 270.

Various developmental stages occur either in the cells of the epithelial lining of the gall-bladder or attached to them, or floating freely in the fluid in the gall-bladder. Schizonts rounded, oval, or irregular in shape and give rise to from 16 to 140 merozoites. Merozoites are elongate curved bodies, with pointed extremities. Microgametocyte is a large ovoid body. Microgametes simple, rod-shaped. Macrogametocyte characterized by a crescentic mass of granules surrounding its nucleus. Oöcysts colourless, elliptical. Four sporoblasts develop as roundish masses, without the formation of any residual body. Sporocysts ovoid, without a cap: each consists of two valves, applied to one another like two watch-glasses, and contains two sporozoites, which are elongated structures slightly longer than the sporocyst, with their ends coiled in. The sporocystal residue is represented by a mass of granules lying in the middle. Development of the sporo-

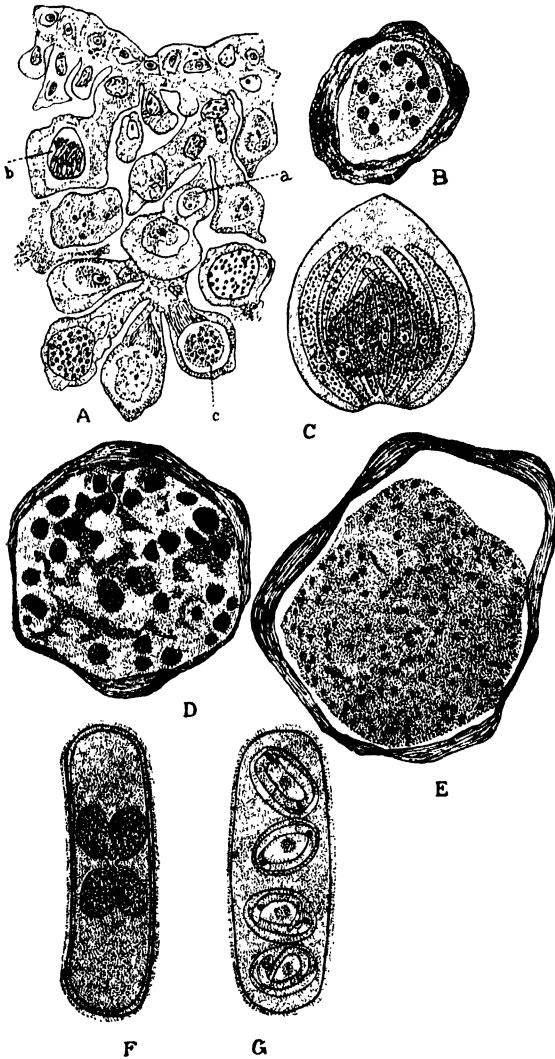

Fig. 83.—*Eimeria flaviviridis* Sotna & Bana. A, section of a portion of the gall-bladder showing developmental stages in the epithelial cells (a, schizont; b, merozoites; c, macrogametocyte); B, schizont, showing repeated division of the nucleus; C, formation of merozoites, with a large residual body in the middle; D, macrogametocyte; E, microgametocyte; F, oocyst with four sporoblasts; G, mature oocyst containing sporocysts, each with two sporozoites and a residual body. (After Sotna and Bana.)

zoites takes place while the oöcysts and sporocysts are floating in the fluid in the gall-bladder. Oöcysts pass into the alimentary canal and are expelled with the fæces, fresh infection taking place by these being ingested.

*Dimensions*—Schizonts  $12-21\mu$ ; merozoites  $8-10\mu$  by  $1.3-1.5\mu$ ; microgametocytes  $16-17\mu$ ; oöcyst  $17-34\mu$  in length by  $11-15\mu$  in width; sporocysts  $7-9\mu$  by  $5-7\mu$ ; sporozoites  $9.13\mu$  by  $1.04\mu$

*Remarks*.—Setna and Bana (1935 *b*) described this parasite as a new species under the name of *E. flaviviridis*, and observed both schizogony and sporogony taking place within the gall-bladder. Development of the oöcyst is completed in 62 hours within the gall-bladder, or within 54 to 61 hours outside the body of the host under experimental conditions.

Rarely oöcysts containing three sporoblasts and three sporocysts were encountered, but one of these was double the size of the others and developed four sporozoites, the total number of sporozoites being thus the normal number eight.

Knowles and Das-Gupta (1935) have recorded three species from the same host. In their "species B" the oöcysts range in size from  $17-22\mu$  in length by  $12-15\mu$  in breadth. They also met with occasional giant forms measuring over  $30\mu$  in length, and remarked that they possibly corresponded with the species observed by Bana and reported by Setna (1933). The oöcysts reported by Setna and Bana measured  $25-34\mu$  in length and  $11-14\mu$  in breadth. It is thus highly probable that *E. flaviviridis* described by Setna and Bana from Bombay and "species B" described by Knowles and Das-Gupta from Calcutta are identical.

The species shows a very close resemblance to *E. agamæ* Laveran & Pettit, 1910, as regards the occurrence of both schizogony and sporogony in the gall-bladder and bile-ducts and in the form and dimensions of the oöcysts, but differs as regards the form of the sporocysts. In *E. agamæ* the oöcysts are more or less elongated oval, measuring  $20-25\mu$  by  $11-14\mu$ , and the sporocysts fusiform, measuring  $8\mu$  by  $4\mu$ . In *E. flaviviridis* the sporocysts are ovoid, and measure  $7-9\mu$  by  $5-7\mu$ .

*Habitat*.—Gall-bladder and intestine of the lizard, *Hemidactylus flaviviridis* (Rüppell): BENGAL, Calcutta; BOMBAY, Bombay.

#### 109. *Eimeria harpodoni* Setna & Bana. (Fig. 84.)

†*Eimeria* sp., Setna, 1933, p. 97, fig. 1.

†*Eimeria harpodoni*, Setna & Bana, 1935 *a*, pp. 165-9, figs. 1-4.

Oöcysts almost spherical, with four sporoblasts and a large honeycomb-like residual body. Sporocyst elliptical in outline,

with the narrow end of the oval projecting in the form of a neck, and bearing a broad, inverted, V-shaped appendage, clearly visible in both living and stained preparations. Each sporocyst contains two sporozoites, and a sporocyst residue is usually present at one end. Sporozoites usually slightly curved, with one end broader than the other.

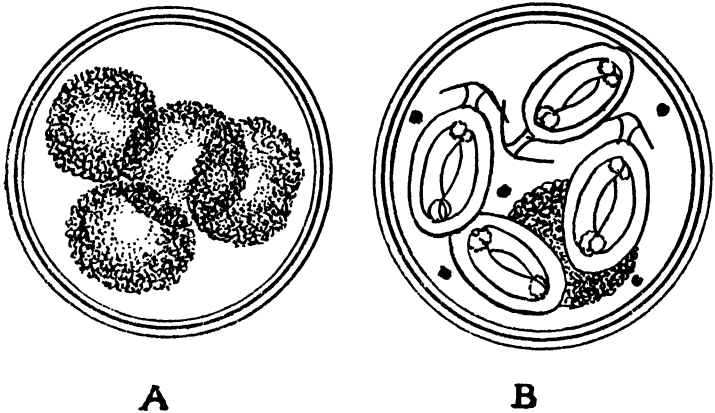

Fig. 84.—*Eimeria harpodoni* Setna & Bana. A, spherical oöcyst with four sporoblasts, from the lumen of the gut; B, mature oöcyst with four peculiar-shaped sporocysts each containing two sporozoites and residue, after development outside the body. (After Setna and Bana.)

*Dimensions.*—Oöcysts 9–13 $\mu$  in diameter; sporocysts 9 $\mu$  by 4 $\mu$ .

*Habitat.*—Alimentary canal of the fish popularly known as “Bombay Duck,” *Harpodon nehereus* (Ham.-Buch.): BOMBAY, Bombay.

#### 110. *Eimeria hemidactyli* Knowles & Das-Gupta. (Fig. 85.)

†*Eimeria hemidactyli*, Knowles & Das-Gupta, 1935, pp. 703, 705, pl. xxx, figs. 10–13, 18, 19; Ray & Das-Gupta, 1937 c, p. 270.

Oöcysts lemon-shaped. No micropyle could be seen, but the wall of the oöcyst was definitely thinner at the narrow anterior pole than at the posterior end.



Fig. 85.—*Eimeria hemidactyli* Knowles & Das-Gupta. Lemon-shaped oöcysts. (After Knowles and Das-Gupta.)

*Dimensions*.—Oöcysts 17–20·4  $\mu$  by 13·6–17  $\mu$ .

*Habitat*.—Gut-contents of *Hemidactylus flaviviridis* (Rüppell):  
BENGAL, Calcutta.

111. *Eimeria kermorganti* (Simond). (Fig. 86.)

†*Coccidium kermorganti*, Simond, 1901 c, pp. 483–5, figs. 1–6.

*Eimeria kermorganti*, Wenyon, 1926, p. 860; Reichenow, 1929,  
p. 949.

In the young condition the macrogamete is a small, naked, granular sphere, provided with a nucleus and situated in a host-cell. The sphere grows till it reaches a diameter of 20–22  $\mu$ . After undergoing syngamy it secretes a double membrane round itself. The granular mass contracts and divides into four sporoblasts. Oöcyst spherical; contains four oval

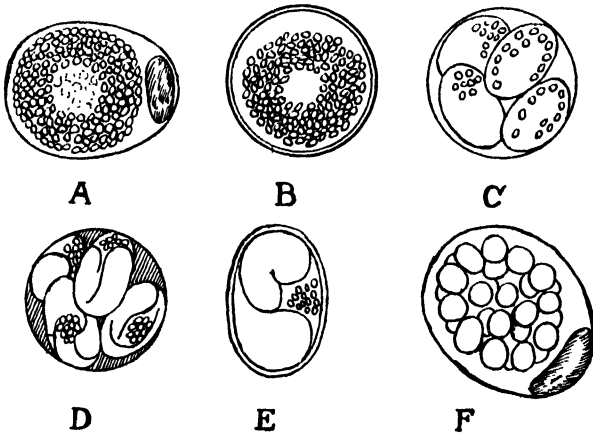

Fig. 86.—*Eimeria kermorganti* (Simond). *A*, growing macrogamete; *B*, encysted condition; *C*, oöcyst containing sporoblasts; *D*, oöcyst containing four sporocysts; *E*, fully developed sporocyst; *F*, schizont dividing into merozoites. (After Simond.)

sporocysts without any residuum. Sporocyst oval; contains two comma-shaped sporozoites, the larger ends of which are situated at opposite poles, and there is a small mass of sporocystal residuum. Schizogony was found in some cells, resulting in a large number of merozoites.

*Remarks*.—It is rare to find a *Coccidium* in an organ from which there is no exit for the ripe oöcysts. Simond believed that the parasite must be occurring also in other organs connected with the intestine, but could not find them there.

*Habitat*.—Spleen of the gharial, *Gavialis gangeticus* (Gmelin), of the River Ganges.

112. *Eimeria knowlesi* Bhatia. (Fig. 87.)

†*Eimeria* ("species A"), Knowles & Das-Gupta, 1935, p. 701.  
pl. xxx, figs. 1-5, 15, 16.

*Eimeria knowlesi*, Bhatia, 1936, p. 177.

†*Eimeria* ("species A"), Ray & Das-Gupta, 1937 c, p. 270.

Oöcysts almost spherical, sometimes oval. The mature oöcyst contains four sporocysts, each containing two sporozoites, and does not show any micropyle. Sporocysts show no cap.

*Dimensions*.—Oöcysts from 16–20  $\mu$  by 14–18  $\mu$ .

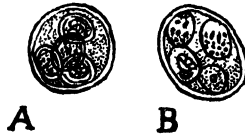

Fig. 87.—*Eimeria knowlesi* Bhatia. A, spherical oöcyst ;  
B, oval oöcyst. (After Knowles and Das-Gupta.)

*Remarks*.—Knowles and Das-Gupta (1935) remark that the form may be *Eimeria railletii* Léger, but it was not possible for them to make certain as they were unable to obtain Léger's paper in India, nor could it be procured even in London. This was due to the reference having been wrongly cited by Wenyon. *Coccidium railletii* was originally described by Léger (C. R. Soc. Biol. XI, i (1899), pp. 309–11) from *Anguis fragilis* Linn., and an abstract of the paper is given in Wiegmann's 'Archiv' (1904, pt. 3, pp. 115–16). The oöcysts of *E. knowlesi* correspond to those of *E. railletii* in size, but those of the latter are oval and show a small button-like protuberance at one pole. As, however, the oöcysts in *E. knowlesi* are sometimes oval, and the size-range is not markedly different from that of *E. flaviviridis* (= "species B" of Knowles and Das-Gupta, 1935), it is not certain that it is a distinct species.

*Habitat*.—Gut-contents of *Hemidactylus flaviviridis* (Rüppell):  
BENGAL, Calcutta.

113. *Eimeria koormæ* Das-Gupta.

†*Eimeria koormæ*, Das-Gupta, 1938, p. 155.

Oöcyst spherical, thick-walled, possessing a pseudo-micropyle when mature; without oöcystal residuum. Sporoblasts spindle-shaped; sporocystal residuum present.

*Dimensions*.—Oöcysts 14  $\mu$  in diameter; sporoblasts 10  $\mu$  by 4.5  $\mu$ .

*Remarks.*—Full description of the form has not yet been published. It differs from *E. legeri* (Simond), described from the same host-species, in the form of the sporoblasts.

*Habitat.*—Rectum of the Indian tortoise, *Lissemys punctata* Bonnatere : BENGAL, Calcutta.

114. *Eimeria laminata* Ray. (Fig. 88.)

†*Eimeria laminata*, Ray, 1935, pp. 369–73, pl. x, figs. 1–11.

Young schizonts occur in the intestinal epithelial cells; liberated merozoites are active “gregarinulæ,” and show two

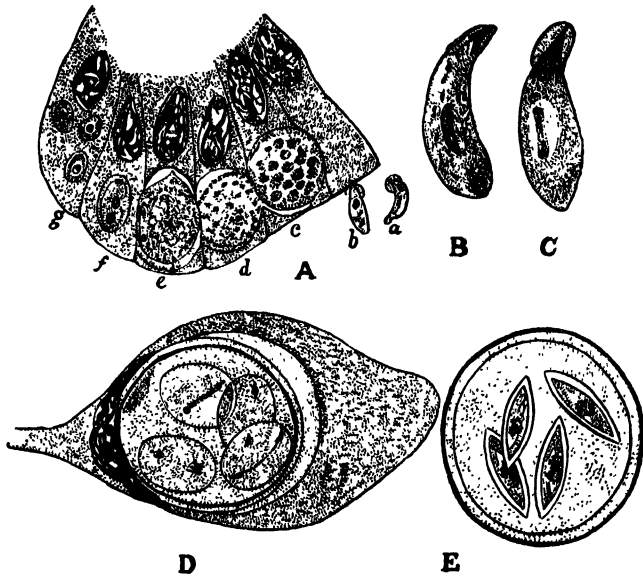

Fig. 88.—*Eimeria laminata* Ray. *A*, a portion of the transverse section of the small intestine (*a*, merozoite free in the lumen; *b*, merozoite entering a cell; *c*, macroschizogony; *d*, microgamete formation; *e*, macrogamete; *f*, microschant; *g*, three merozoites in a cell); *B*, *C*, macro- and micro-schizonts showing laminae and a siderophilous area containing contractile elements; *D*, oocyst showing sporoblasts. *E*, mature oocyst. (After Ray.)

kinds of movements, viz., a bending movement and a screwing movement, in which the organism turns rapidly on its long axis and advances with the more pointed end forwards. This anterior end of the body bears on either side a hyaline blade-like structure or lamina. Schizogony is initiated at a very early stage and there are two types of schizonts: (*a*) macroschizonts, releasing twenty to thirty macromerozoites, which

develop into macrogametes, and (b) microschizonts, producing six to eight micromerozoites, which become microgametocytes and give rise to numerous uniflagellate microgametes. The microschizonts are distinguished by the absence of darkly staining granules from their cytoplasm, while the macroschizonts show the granules scattered through the cytoplasm from a very early stage. Sporogony is strictly intracellular. The oöcyst occurs in the intestinal epithelial cell, is spherical, and develops four sporoblasts; there is no oöcystic residuum. The sporocysts are spindle-shaped, and each contains two sporozoites and a residuum. The mature oöcysts are dropped into the lumen of the intestine and pass out in the faecal matter.

*Dimensions.*—Young schizont and merozoite  $3\mu$  by  $1.25\mu$  to  $12\mu$  by  $6\mu$ ; oöcyst  $8-11\mu$  in diameter; sporocyst  $4.5-6\mu$  by slightly less than  $3\mu$ .

*Remarks.*—Of the 200 specimens of *Bufo melanostictus* examined only two were found to be infected, and schizogony and sporogony were occurring simultaneously in the same individual.

*Habitat.*—Small intestine of *Bufo melanostictus* Schneider: BENGAL, Calcutta.

115. *Eimeria legeri* (Simond). (Fig. 89.)

†*Coccidium legeri*, Simond, 1901 *d*, pp. 485-6, figs. 1-6.

*Eimeria legeri*, Wenyon, 1926, p. 860; Reichenow, 1929, p. 950.

Young macrogametes enter the cells of the liver and grow till they reach a diameter of  $16-18\mu$ , when they acquire a thin

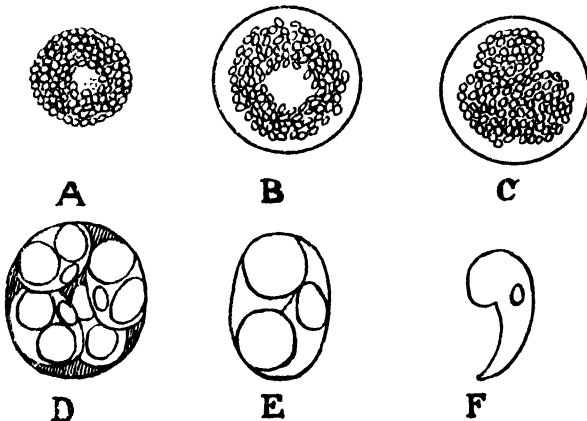

Fig. 89.—*Eimeria legeri* (Simond). *A*, growing macrogamete; *B*, encysted condition; *C*, oöcyst containing sporoblasts; *D*, oöcyst containing sporocysts; *E*, fully developed sporocyst; *F*, sporozoite. (After Simond.)

membrane. Oöcyst spherical, the cytoplasm dividing into four sporoblasts without leaving any residuum. The four sporocysts have clear contents. Each shows one smaller and two larger spheres; the two larger ones represent the larger end of each of the contained comma-shaped sporozoites, and the smaller one a residual body which is granular to start with, but soon becomes transparent and refringent like the sporozoites.

*Remarks.*—The parasite differs from *E. kermorganti* in the smaller dimensions of the oöcysts and in the appearance of the sporocysts. The oöcyst wall is very thin and all the developmental stages are passed within the tissues of the host. The sporocysts fall into the bile ducts and pass out through the alimentary canal.

*Habitat.*—Gall-bladder and bile-ducts of the tortoise, *Lissemys punctata granosa* (Schoepff): INDIA.

116. *Eimeria mitraria* (Laveran & Mesnil). (Fig. 90.)

†*Coccidium mitrarium*, Laveran & Mesnil, 1902, p. 613, figs. 12–14.  
*Eimeria mitraria*, Wenyon, 1926, p. 859, 860, fig. 369, 3–5;  
 Reichenow, 1929, p. 949.

Schizonts produce twenty fusiform merozoites with a central nucleus. The microgametocytes produce a number of hair-like microgametes. The oöcysts have a characteristic mitre-like form, the surface of which, unlike those of other Coccidia,

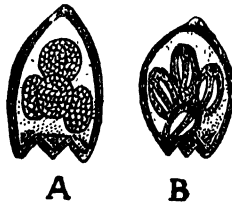

Fig. 90.—*Eimeria mitraria* (Lav. & Mes.). *A*, oöcyst with four sporoblasts; *B*, oöcyst containing four sporocysts, each with two sporozoites and a residue. (After Laveran and Mesnil.)

presents four or five ornamental projections. One pole of the oöcyst always bears a single projection, and the other pole, which is truncated at the base, bears three (or four) projections round it. The protoplasm retracts itself from the wall of the oöcyst, becomes spherical, and divides into four sporoblasts without leaving any cystic residue. Each sporoblast gives rise to an ovoid sporocyst containing two sporozoites and a sporal residue.

*Dimensions.*—Schizonts 10–12  $\mu$ ; merozoites 3–5  $\mu$  in length; microgametocytes 10–15  $\mu$  in diameter; oöcysts 10–15  $\mu$  in diameter.

*Remarks.*—All the stages of development are extracellular, but are more or less intimately attached to the epithelial cells of the host. Laveran and Mesnil searched in vain for the intracellular stages, and remarked that if they exist they must be of a very short duration. They thought it probable that the organism nourishes itself at the cost of the epithelial cells by means of pseudopodia, and that the projections of the oöcyst are their chitinous representations.

*Habitat.*—Intestine of the tortoise, *Chinemys reevesii* (Gray) : CEYLON.

117. *Eimeria najæ* Ray & Das-Gupta. (Fig. 91.)

†*Eimeria najæ*, Ray & Das-Gupta, 1936 *b*, p. 345; 1937 *d*, pp. 275–7, pl. viii.

Schizogony results in the formation of eight merozoites, belonging to two types, either spherical or oval in form. One type shows vacuolar cytoplasm and a distinct karyosome

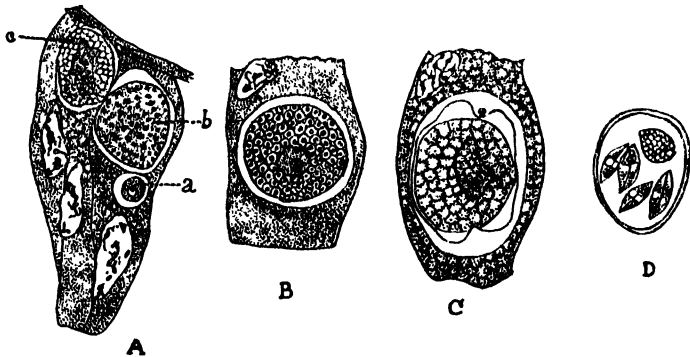

Fig. 91.—*Eimeria najæ* Ray & Das-Gupta. *A*, intestinal epithelial cells showing (*a*) young male gametocyte, (*b*) microgamete formation, (*c*) growing macrogamete; *B*, macrogamete with micropyle and reserve granules; *C*, oöcyst showing a button-like plug at the micropyle; *D*, mature oöcyst. (After Ray and Das-Gupta.)

in the nucleus and later develops into female gametes. The other also shows hyalin cytoplasm, but the nucleus contains few chromatin granules besides the karyosome, and later gives rise to male gametes. Fully formed female gametocyte shows a large number of reserve granules in the alveoli of the vacuolar cytoplasm, and a micropyle is also visible, but disappears when the oöcyst is formed, a button-like plug being seen instead. Fully formed male gametocyte contains a large number of biflagellate male gametes. Oöcysts oval, thin-

walled. Oöcystic residuum absent. Sporocysts spindle-shaped, with a small residue. Segmented and unsegmented oöcysts discharged from the host. Sporulation takes place in 4 to 5 days.

*Dimensions*.—Male gametocyte 20–24  $\mu$  in diameter, female gametocyte 23–27  $\mu$  by 16–18  $\mu$ ; oöcysts 23–27  $\mu$  by 16–18  $\mu$ ; sporocysts, 12·14  $\mu$  by 6·8  $\mu$ .

*Remarks*.—Some of the oöcysts showed sporozoites lying free in the oöcyst, formed without the formation of sporoblasts. This abnormality has been previously described by Wasielewski for *E. steidæ* and *Paracoccidium prevoti*.

*Habitat*.—Epithelial cells of the small intestine of the cobra, *Naja naja* Linn. : BENGAL, Sunderbans.

### 118. *Eimeria piscatori* Ray & Das-Gupta.

†*Eimeria piscatori*, Ray & Das-Gupta, 1936 a, p. 345.

Oöcysts oval; oöcystic residuum present. Sporocysts spindle-shaped.

*Dimensions*.—Oöcysts 29–31  $\mu$  in length by 22·5–24·5  $\mu$  in breadth; sporocysts 14  $\mu$  by 4–6  $\mu$ .

*Habitat*.—Rectum of the snake, *Natrix piscator* (Schneid.) : BENGAL, Calcutta.

### 119. *Eimeria sardinæ* (Thélohan). (Fig. 92.)

*Coccidium sardinæ*, Thélohan, 1890, p. 1216; Labbé, 1899, p. 69; Minchin, 1903, p. 340.

†*Coccidium oxyspora*, Dobell, 1919, p. 188, pl. viii, fig. 3.

*Eimeria oxyspora*, Castellani & Chalmers, 1919, p. 476.

*Eimeria* sp., Snijders, 1920, pp. 427–32.

*Eimeria snijdersi*, Dobell, 1920, pp. 433–6.

*Eimeria oxyspora*, Dobell, 1922, p. 1499, fig. 533 D; Hegner & Taliaferro, 1924, pp. 289, 290, 291; Craig, 1926, pp. 355–7, fig. 64; Wenyon, 1926, pp. 851, 852, 861, figs. 350, 368; Knowles, 1928, p. 361, fig. 83, 1.

*Eimeria snijdersi*, Wenyon, 1926, p. 855; Knowles, 1928, p. 361, fig. 83, 3.

*Eimeria sardinæ*, Wenyon, 1926, pp. 851, 852, 861, figs. 350, 368; Thomson & Robertson, 1926 a, pp. 282–3, 2 figs.; 1926 b, pp. 420–1; Knowles, 1928, p. 362, fig. 83, 3; Reichenow, 1929, pp. 951–2, fig. 918 A; Kudo, 1931, p. 274, fig. 113 m.

Oöcyst spherical, having a faintly yellow transparent wall, composed of at least two distinct layers, and containing four dizoic spores and a small oöcystal residue. Sporocysts long, sharply pointed at both ends, and possessing a tough endospore and deciduous epispore, the remains of which give the spore a frilled appearance. In each spore there are two sporozoites, with pointed anterior and rounded posterior ends, the latter containing the nucleus.

*Dimensions.*—Oöcyst 36–52 $\mu$  in diameter; sporocysts 30–32 $\mu$  by 7.5 $\mu$ .

*Remarks.*—Dobell (1919) found a *Coccidium* in a young man who had been in South Africa, India, and Ceylon, and described it as a new species under the name *Coccidium oxyspora*. He could not determine whether the organism was pathogenic, as the patient was also infected with *Entamœba histolytica* and *Ancylostoma*. He further analysed records of over seventy cases of coccidiosis in man. Those cases all belong to *Eimeria clupearum* (Thélohan) (= *E. wenyoni* Dobell, 1918) or to *Isospora belli* Wenyon (= *I. hominis* Railliet & Lucet).

Snijder (1920) described another case of human coccidiosis and, as the oöcysts were definitely larger, Dobell (1920) named

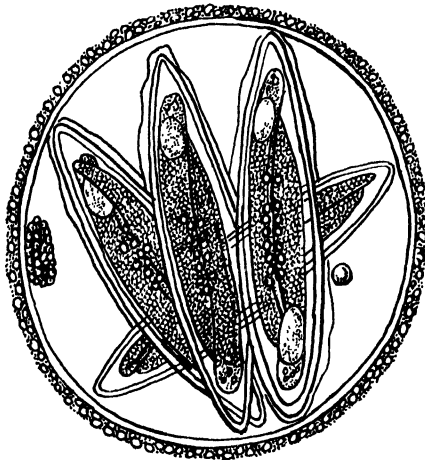

Fig. 92.—*Eimeria sardinæ* (Thélohan). (After Dobell.)

this parasite *E. snijdersi*. Broughton-Alcock and Thomson (1922), however, in another case of *E. oxyspora* infection found oöcysts quite as large as those of *E. snijdersi*, and considered the two species to be identical. Brug (1922 *a*) suggested that *E. snijdersi* was of animal origin and ingested with food. Thomson and Robertson (1926 *a*) made a careful study of the Coccidia of fish and came to the conclusion that the oöcysts of *E. sardinæ* (Thélohan, 1890), parasitic in the "soft roe" (testis) of herrings, sprats and mackerel, are identical with the oöcysts of *E. oxyspora* and *E. snijdersi*. They further (1926 *b*) proved their contention by giving a man a strong saline aperient and afterwards making him eat a large quantity of soft roe of herring. Next morning he passed a large number of oöcysts of *E. sardinæ* which were

identical with those found in cases of human coccidiosis. Thus *E. oxyspora* and *E. snijdersi* are synonymous with *E. sardinæ*.

In India Setna and Bana (1935) have studied the coccidial infection in a number of fish, and described the oöcysts and sporocysts from ten different species, but the oöcysts in no case correspond with those of *E. clupearum* or *E. sardinæ*.

*Habitat*.—Alimentary canal of man who had visited South Africa, India, and Ceylon.

## 120. *Eimeria smithi* Yakimoff & Galouzo. (Fig. 93.)

*Coccidium oviforme* (part), Guillebeau, 1893, p. 81.

*Eimeria zürni* (part), Smith & Graybill, 1918, p. 89; Wenyon, 1926, pp. 842-3, fig. 362.

†*Eimeria zürni* (part), Cooper, 1926 a, p. 290; 1926 b, p. 291.

†Bovine Coccidia (part), Cooper, 1927, pp. 92-7, pl. x.

*Eimeria smithi*, Yakimoff & Galouzo, 1927, pp. 185-200, figs. 1-7; Reichenow, 1929, p. 945; Rastegaïeff, 1930, pp. 390-1, fig. 2.

†Bovine Coccidia, Sen, 1932, p. 34.

†*Eimeria smithi*, Ware, 1936, p. 35.

Oöcysts are ovoid, with one pole pointed, have a thin wall, and are provided with a micropyle. They are brownish in colour, and are distinctly larger in size than those of *E. zürni*. Mature cysts do not show any oöcystic residue. Sporocysts pear-shaped, with a sporocystic residue.

Fig. 93.



Fig. 95.



Fig. 94.

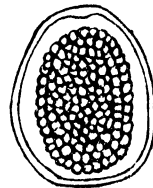

Fig. 93.—*Eimeria smithi* Yakimoff & Galouzo. (After Yakimoff and Galouzo.)

Fig. 94.—*Eimeria wassilewskyi* Rastegaïeff. (After Rastegaïeff.)

Fig. 95.—*Eimeria zürni* (Rivolta). (After Yakimoff and Galouzo.)

*Dimensions*.—Oöcysts 25-35  $\mu$  in length; sporocysts 10.8-14.4  $\mu$  by 7-9  $\mu$ ; sporozoites 3.6-5.8  $\mu$  by 3-5  $\mu$ .

*Remarks*.—Zschokke (1892), Hess (1892), and Guillebeau (1893) were the first to describe coccidiosis of cattle as a distinct disease. Guillebeau noted that in certain years the disease became epidemic and caused considerable mortality. Multiplication occurred in the epithelial cells of both the small

and large intestine. The oöcysts described by him possessed a distinct micropyle. Zublin (1908) studied the development of the oöcyst outside the body and also noted that although the majority of oöcysts were 12–15 $\mu$  in diameter, larger forms, which measured 30–35 $\mu$  in length by 20 $\mu$  in breadth, also occurred. Theobald Smith and Graybill (1918), who investigated coccidial dysentery of calves in America, also encountered oöcysts of two types. The second type, which evidently corresponds with *E. smithi*, were said to be brownish in colour, possessed a thick wall, and measured 25·8–41·8 $\mu$  in length by 16·4–24·6 $\mu$  in breadth. They did not contain any oöcystic residue, but sporocystic residue was present.

Wenyon (1926) considered it possible that there were two species of *Eimeria* found in cattle, but was led to identify and figure the larger, oval type as *E. zürni*.

Cooper (1924) apparently was the first to record bovine coccidiosis in India. He (1926 *a*) noted the extreme variation in shape and size of the oöcysts, but considered these variations to be connected with the rate of multiplication. According to him, in normal "carrier" infection all oöcysts are well formed, with a strong, thick capsule and with a relatively large amount of dense and granular protoplasm, but very large and extremely small forms are encountered, and display considerable range of variation in shape. At the height of multiplication oöcysts are small, and they show an almost uniformly ovoid to a nearly round shape, with distinctly thinner capsules. When clinical symptoms occur still smaller oöcysts appear, usually in small numbers; these have an extremely thin capsule and much reduced amount of almost transparent protoplasm. In discussing the pathogenicity of bovine Coccidia, Cooper (1926 *b*) maintained that a latent or "carrier" type of infection is of almost universal occurrence in cattle in India, and that, although usually innocuous, the parasites are capable, under certain conditions, of overcoming the animal's natural defences and then set up a clinical disease identical with what is described in other countries as "red dysentery." He also observed that clinical coccidiosis also occurs as a sequel to rinderpest, even a mild attack of which may result in an appreciable resuscitation of Coccidia. Later (1927) he again reviewed bovine coccidiosis, but the possibility of the existence of two species did not occur to him.

Yakimoff and Galouzo (1927) surveyed the previous literature on bovine Coccidia and gave a table noting the measurements of oöcysts and other character as given by previous workers, and came to the conclusion that the name *E. zürni* should be restricted to the forms with smaller and spherical oöcysts, while larger and oval oöcysts should be referred to a new species, *E. smithi*.

### III. Order HÆMOSPORIDIA Danilewsky.

The HÆMOSPORIDIA are Coccidia-like forms specially modified for parasitic life in the blood. There is alternation of hosts, asexual reproduction or schizogony taking place in the blood of Vertebrates and sexual reproduction or sporogony in the alimentary canal of some blood-sucking Invertebrates. They are minute, usually intracellular parasites of red blood-corpuscles, showing motile amœboid forms in their schizogonous cycle in the Vertebrate host. Gametocytes and dimorphic gametes are formed, as in the COCCIDIA; but the microgametes have no flagella as a rule and move like spirochetes, fertilizing a spherical macrogamete in the body of the Invertebrate host. The zygote is motile, and is known as an oökinete; after becoming encysted it gives rise to a large number of naked sporozoites, which are introduced into the blood of a Vertebrate host. As they do not pass any stage of their life-history outside the body of a host, the sporozoites are not enclosed within a resistant membrane.

Vertebrates of all classes—mammals, birds, reptiles, amphibians, and fish—are parasitized by different species. A number of them are known to occur in man and cause malaria, which works such havoc in India and other tropical countries. The Arthropods were their primary hosts, and they became secondarily introduced into the Vertebrates and adapted to a parasitic mode of life in the blood of the latter.

The HÆMOSPORIDIA are divided into four families.

#### *Identification Table of Families.*

- |   |    |  |
|---|----|--|
| 1 (4). Parasites form hæmazoin pigment (with the exception of <i>Leucocytozoon</i> ) . . . . .  | 2. |  |
| 2 (3). Schizogony in the endothelial cells of the blood-vessels of internal organs of Vertebrates. Gametocytes in the peripheral blood-corpuscles . . . . .   |    | [Doflein, p. 210.<br><b>Hæmoproteidæ</b> |
| 3 (2). Schizogony in the peripheral blood of Vertebrates . . . . .  |    | [p. 244.<br><b>Plasmodiidæ</b> Mesnil,   |
| 4 (1). Parasites do not form hæmazoin pigment.  | 5. |  |
| 5 (6). Schizogony in the endothelial cells of the blood-vessels of Vertebrates; finally the parasites invade the red corpuscles, within which they occur as round, ovoid, rod-like or irregular forms. Show no tendency towards a paired arrangement. |    | [p. 294.<br><b>Theileriidæ</b> Du Toit,  |

- 6 (5). Schizogony in the red blood-corpuscles of Vertebrates, with division into two or four; of varying size and shape, and have a tendency to arrangement in couples of pear-shaped individuals . . . . . **Babesiliidæ** Poche, [p. 301.]

## 1. Family HÆMOPROTEIDÆ Doflein, 1916.

Schizogony takes place in the endothelial cells of the blood-vessels of Vertebrates. Certain merozoites penetrate into the circulating red blood-cells, in which they develop into gametocytes. If the blood is taken up by a specific blood-sucking Invertebrate host, the gametocytes develop into gametes, which unite to form the zygotes, and the latter undergo sporogony, as in the family Plasmodiidæ.

*Remarks.*—It is important to remember that the schizogony cycle can only be observed in sections or smears from the internal organs of the host. In the absence of definite knowledge regarding the occurrence of schizogony in the internal organs, the generic position can only be inferred from the morphology of the parasites themselves and their occurrence in relation to the nucleus of the infected corpuscle. In *Hæmoproteus* the organism is halter-shaped and grows round the nucleus without displacing it, whereas in *Proteosoma* (family Plasmodiidæ) the nucleus of the red blood-corpuscle is ordinarily pushed to one side by the invading organism.

Stiles (1925) gives "oökinete not known to encyst" as the character which serves to distinguish the family Hæmoproteidæ from the family Plasmodiidæ. This statement appears to be based on the earlier work of Aragão. Helen Adie (1915) followed the complete development of the oökinete of *Hæmoproteus columbæ* in the fly *Lynchia maura*. She confirmed that work in 1924, and Aragão (1927) also confirmed it. Numerous oöcysts were found in the wall of the stomach of the fly, and the various stages of development were found to resemble closely those of malarial parasites in mosquitoes.

### *Key to India Genera.*

- 1 (2). Young gametocytes enter the red blood-corpuscles; when fully developed the gametocyte is halter-shaped, and produces pigment granules from the hæmoglobin. . . . . [Kruse, p. 211.]  
**HÆMOPROTEUS**
- 2 (1) Gametocytes invade the immature red blood-cells which have not yet produced hæmoglobin, the host-cell is profoundly altered, becoming an elongated spindle, and the gametocyte does not produce any pigment . . . . . [Danilewsky, p. 238.]  
**LEUCOCYTOZOON**

Genus **HÆMOPROTEUS** Kruse, 1890.(Syn. **HALTERIDIUM** Labbé, 1894.)*Hæmoproteus*, Kruse, 1890, p. 371.*Laverania* (part), Grassi & Feletti, 1890, p. 463.*Hæmamœba* (part), Grassi & Feletti, 1891, p. 463.*Halteridium*, Labbé, 1894, pp. 129, 151; 1899, pp. 78-9; Minchin, 1903, pp. 257-9, 267-9; Stephens & Christophers, 1904, pp. 319-20.*Laverania* (part), Laveran, 1899, pp. 603-6.*Hæmocystidium*, Castellani & Willey, 1905, pp. 84-5.*Hæmoproteus*, Minchin, 1912, pp. 365-9; Prowazek, 1912, pp. 566-88; Castellani & Chalmers, 1919, pp. 518-26; Wenyon, 1926, pp. 885-902; Knowles, 1928, pp. 372-8; Reichenow, 1929, pp. 972-9; Kudo, 1931, p. 288; Calkins, 1933, p. 566; Reichenow, 1935, p. 375.

The parasites grow in the endothelial cells of the blood-vessels of various organs into fairly large multi-nucleated schizonts, which then break up into very numerous merozoites. It is possible that some of them enter other endothelial cells and again become schizonts, or, entering the red blood-corpuscles, grow into gametocytes. They produce hæmozoin pigment granules at the expense of the hæmoglobin of the host-cells. The fully-formed gametocyte encircles the nucleus of the red blood-corpuscle like a halter (hence the name *Halteridium* Labbé) and usually does not force it out of place. Parasitic in birds and reptiles. Sporogony takes place in the body of an Arthropod.

*Remarks.*—Danilewsky (1889) was the first to record the parasites referable to this genus. Labbé (1899) considered that the halteridia of different birds belong to one species, to which he restricted the name *H. danilewskyi* (Grassi & Feletti). They are now known from hundreds of different species of birds, and many species are recognized. They have often been confused in the past with another pigmented parasite of the blood of birds which belongs to the same family as the human malarial parasite. Researches of Danilewsky, Laveran, Kruse, Grassi, Feletti, and others have shown the difference between *Hæmoproteus* (*Halteridium*) and *Proteosoma*, viz., that schizogony takes place in the endothelial cells in the former and only gametocytes are found in the red blood-corpuscles, while in the latter schizogony takes place in the red blood-corpuscles and thus both merozoites and gametocytes can be found in them.

It was in the *Hæmoproteus* in the blood of the crow that MacCullum (1897) demonstrated for the first time that the so-called "flagellating body" was the male gametocyte, and the process of ex-flagellation produced the male gametes, which eventually fertilized female gametes and led to the formation of motile zygotes or oökinetes.

Coatney (1936) has catalogued 45 species of *Hæmoproteus* and has given a complete list of 650 avian and 22 reptilian hosts from which they had been recorded up to the time of his compilation.

**147. *Hæmoproteus antigonis* de Mello.**

†*Hæmoproteus antigonis*, de Mello, 1935 *b*, p. 471; 1937 *a*, p. 100.

Female gametocyte with alveolar cytoplasm, stained blue with Lishman's stain; nucleus compact, oval, slightly subcentral, stained rose, lodged in a vacuole. Male gametocyte pale violet; nucleus granular, central. Pigment coffee-brown, scattered over the body; in the female gametocyte often in clusters or in two large masses united by a batonette.

*Remarks.*—The parasite may possibly be the same as that recorded by Scott (1926) from *Antigone antigone* (Linn.).

*Habitat.*—Blood of *Anthropoides virgo* (Linn.): PORTUGUESE INDIA, Junagad.

**148. *Hæmoproteus asturis* de Mello.**

†*Hæmoproteus asturis dussumieri*, de Mello, 1935 *b*, p. 469; 1937 *a*, p. 100.

Female gametocytes with alveolar cytoplasm, stained light blue with Leishman's stain, nucleus pale rose. Male gametocyte colourless, nucleus more conspicuous. General form oval, especially in male, rarely halter-like in female. Nucleus sometimes subcentral. Pigment granules dark brown, of different sizes, irregularly scattered in both kinds of gametocytes.

*Remarks.*—De Mello has given to this form a trinomial designation to avoid confusion with the unnamed *Hæmoproteus* of *Astur plumbarius* recorded by Wasielewsky in Germany in 1908.

*Habitat.*—Blood of *Astur badius dussumieri* (Temm. & Lang.): PORTUGUESE INDIA, Corlim (Ilhas).

**149. *Hæmoproteus cerchneisi*, sp. nov.**

†*Hæmoproteus* sp., de Mello, 1935 *b*, p. 472; 1937 *a*, p. 100.

Female gametocyte halter-like, cytoplasm alveolar, stained greyish-blue with Leishman's stain; nucleus generally round and compact, but often quadrangular and consisting of a central mass with appendages all round, subcentral on the convex border of the parasite, stained light red and lodged in a vacuole: pigment coffee-brown with olive tone, granules or clusters irregularly distributed. Male gametocyte oval or round, and causing a sort of hernia on the periphery of the red cell; cytoplasm colourless or light violet; nucleus subcentral or

central, small, elliptic or irregular, containing one chromatic dot fairly visible, surrounded by the rest of the chromatic substance which is hardly visible, stained pale rose; pigment coffee-brown with olive tone, situated at the poles.

*Remarks.*—Unnamed species of *Hæmoproteus* have previously been recorded from several species of *Cerchneis* in different parts of the world. According to de Mello, Wasielewski and Wülker (1918) recorded the parasite of this bird in Europe as *H. danilewskyi* var. *tinnunculus*, and not having access to that paper he has refrained from giving his form a specific name. On comparing his description with Wasielewski and Wülker's figure, as reproduced by Reichenow, the nucleus of the microgametocyte in var. *tinnunculus* is large and does not correspond with the description as given by de Mello. I have, therefore, named the parasite found by de Mello as *H. cerchneisi*.

*Habitat.*—Blood of *Cerchneis tinnunculosus objurgatus* Stuart Baker: PORTUGUESE INDIA, Praganã.

150. *Hæmoproteus columbæ* Celli & San Felice. (Figs. 104, 105.)

*Hæmoproteus danilewskii* (part), Kruse, 1890, p. 359.

*Hæmoproteus columbæ*, Celli & San Felice, 1891, pp. 517-18, 541-8, pl. vi; Ed. & Et. Sergent, 1907, pp. 264-74, pls. vi, vii.

*Halteridium columbæ*, Aragão, 1908, pp. 154-67, pls. xi-xiii.

*Hæmoproteus columbæ*, Minchin, 1912, pp. 365-6, fig. 157.

*Hæmoproteus* sp., Sergent & Beguet, 1914, pp. 21-3.

†*Hæmoproteus* sp., Acton & Knowles, 1914, pp. 663-90, pls. xlvii-li; Alcock, 1914, p. 584; Helen Adie, 1915, pp. 671-80.

*Hæmoproteus columbæ*, Castellani & Chalmers, 1919, pp. 525-6, figs. 185, 186; Helen Adie, 1924, pp. 605-13, 2 pls.; 1925, pp. 9-15, 5 figs.; Wenyon, 1926, pp. 886, 888-96, 1314, figs. 383-6; Knowles, 1928, pp. 372-7, figs. 87, 88; Reichenow, 1929, pp. 973-5, 978, figs. 938-40, 942; Kudo, 1931, p. 288, fig. 122 e, f; Ruiz Martinez, 1934, pp. 96-8; Coatney, 1936, p. 88; de Mello, 1937 a, p. 99.

Schizogony takes place in the endothelial cells of the blood-vessels of various organs of the pigeon, particularly the lungs. The youngest schizonts are minute cytoplasmic bodies with a single nucleus within the cytoplasm of an endothelial cell (fig. 104, P). Growth, nuclear multiplication, and segmentation into fifteen or more small uninucleated unpigmented masses take place (fig. 104, Q). Each of these cytomeres grows; its nucleus undergoes repeated division till the host-cell, now considerably hypertrophied, is filled by a number of multinucleate bodies, each of which is surrounded by a fine membrane. Within this membrane the multinucleate cytomere divides into an enormous number of merozoites (fig. 104, R-W). The endothelial cell finally breaks down and the merozoites escape into the blood-stream. It is possible that some of them

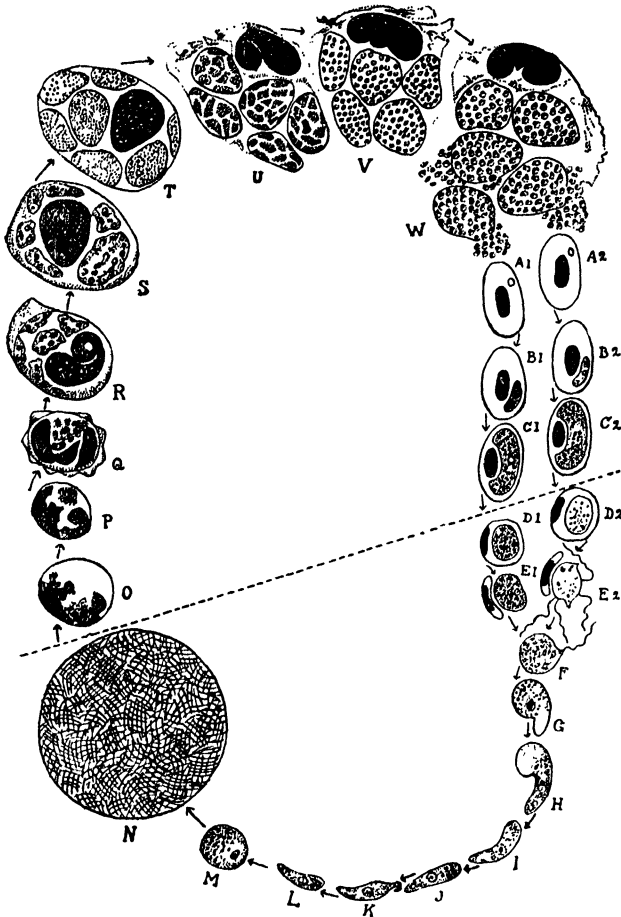

Fig. 104.—Life-cycle of *Hæmoproteus columbae* Celli & San Felice. The stages above the dotted line occur in the pigeon, those below in the fly.  $A_1-C_1$ , growth of female gametocyte in red blood-corpuscle;  $A_2-C_2$ , growth of male gametocyte;  $D_1, E_1$ , rounding off of female gametocyte and escape from cell;  $D_2, E_2$ , rounding off of male gametocyte and formation of male gametes;  $F$ , fertilization;  $G-L$ , formation of oökinete, which finally makes its way through the stomach-wall of *Lynchia maura*;  $M$ , young oöcyst on stomach-wall of *Lynchia maura*;  $N$ , mature oöcyst filled with sporozoites, which eventually enter the salivary glands of the fly and are thence injected into the pigeon;  $O$ , sporozoite entering an endothelial cell of a blood-vessel of the pigeon;  $P$ , growth of the sporozoite in a mononuclear cell;  $Q$ , primary schizogony into a number of uninucleate bodies;  $R-V$ , each uninucleate body increases in size and becomes multinucleate;  $W$ , segmentation into numerous minute young gametocytes which enter red blood-corpuscles. (From Wenyon, after Aragão and Adie.)

enter other endothelial cells and again become schizonts. Others enter the red blood-corpuscles and are seen as minute cytoplasmic bodies with a single nucleus and often a vacuole (fig. 104,  $A_1$ ,  $A_2$ ). Sometimes as many as a dozen young forms may be present in a single corpuscle, and thus in dry films, by an approximation and overlapping of the parasites, falsely suggest a schizogony. The corpuscles with such multiple infections generally die, so that it is rare to find even two fully developed gametocytes in a single corpuscle. The young

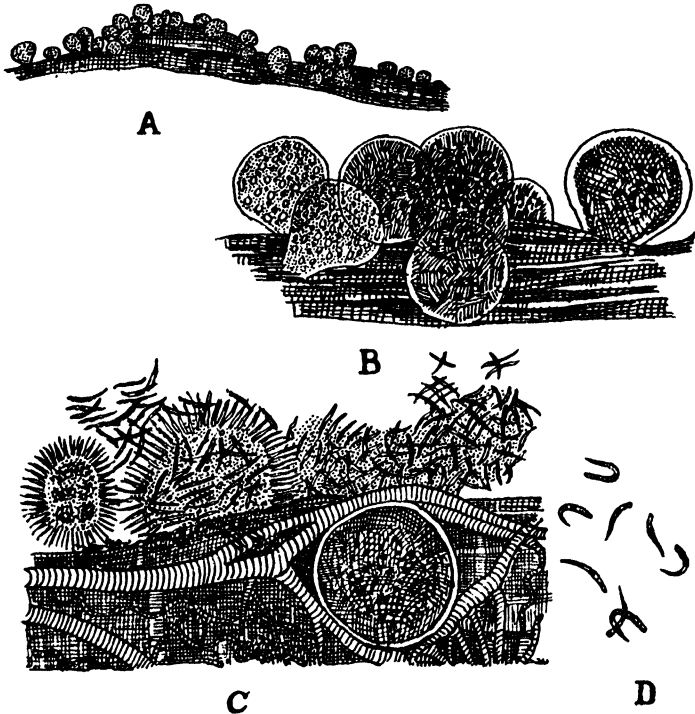

Fig. 105.—Development of *Hæmoproteus columbæ* Celli & San Felice on stomach-wall of *Lynchia maura*. A, flattened stomach showing numerous oöcysts of various sizes ( $\times$  c. 72); B, edge of stomach more highly magnified, showing mature and immature oöcysts with pigment granules ( $\times$  c. 450); C, intact oöcyst and ruptured oöcyst, with discharged sporozoites and residual cytoplasm ( $\times$  c. 600); D, free sporozoites. (From Wenyon, after Adie.)

gametocyte becomes elongate, and granules of brown or black pigment appear in the cytoplasm (fig. 104,  $B$ ,  $C$ ): it grows round one side of the nucleus, pushing it to one side of the cell, but the latter retains its original shape and size. The

fully developed gametocyte is of an elongate sausage-shape, and almost completely encircles the nucleus : it shows a central nucleus and a number of pigment granules distributed through its cytoplasm. Gametocytes are distinguishable as male and female. Male gametocyte possesses a hyaline cytoplasm, staining a pale blue or pinkish colour with Romanowsky stains, and a rather larger nucleus consisting of a membrane enclosing a number of fine chromatin granules (fig. 104,  $B_2$ ,  $C_2$ ). Female gametocyte has a denser cytoplasm, stains more deeply blue, and possesses a more compact nucleus (fig. 104,  $B_1$ ,  $C_1$ ).

Further development of the gametocytes takes place in the fly, *Lynchia maura*. The male gametocyte produces male gametes by exflagellation, the female gametocyte gives rise to a single female gamete, and fertilization produces a zygote, which is a motile vermicle or oökinete. The oökinetes penetrate the hinder portion of the mid-gut of the fly and produce pigmented oöcysts on the outer surface of the wall. The mature oöcyst (fig. 105,  $B$ ) measures about  $36\mu$  in diameter, and gives rise to a very large number of sporozoites (fig. 105,  $C$ ,  $D$ ), measuring up to  $10\mu$  in length. These are set free by the rupture of the cysts, invade the salivary glands of the fly, and are reintroduced into the body of the pigeon.

*Remarks.*—Acton and Knowles (1914) studied the development in the pigeon and concluded that schizogony takes place only in the lung, but other observers have shown that it takes place in the endothelial cells of the blood-vessels of other organs as well. Clean pigeons exposed to infection by infected flies show young gametocytes in the blood in about four weeks, during which schizogony takes place a number of times.

Ed. and Et. Sergent were the first (1906) to transmit the infection experimentally to pigeons in Paris by means of infected flies (*Lynchia maura*), received from Algiers. The asexual cycle as occurring in the endothelial cells was first described by Aragão (1908). Helen Adie (1915), working in the Punjab, was the first to follow the sporogony of the oökinetes in *L. maura*, and later, working at Algiers (1924, 1925), confirmed her previous work in India. According to her researches, flies which have lived on infected pigeons for ten to twelve days, during which they fed daily, showed all stages of development of the parasite from the oökinete to the sporozoites in the salivary glands.

De Mello and de Sá (1916) have described a process of schizogony in *Hæmoproteus columbæ* taking place in schizonts which were originally in the red blood-corpuscles and then became free in the plasma. If their observations were correct, they must have been dealing with a species of *Proteosoma*. These observations are recorded under *Proteosoma columbæ* (de Mello & de Sá).

*Habitat*.—Blood of the common pigeon, *Columba livia* Gmelin, and body of *Lynchia maura* Bigot : PUNJAB, Amballa ; BENGAL, Calcutta.

151. *Hæmoproteus coraciæ* de Mello & Afonso. (Fig. 106.)

†*Hæmoproteus coraciæ benghalensis*, de Mello & Afonso, 1935, pp. 67–8, pl. i ; de Mello, 1937 *a*, p. 100.

Sexual dimorphism of gametocytes shown by tinctorial reactions of cytoplasm, which stains blue in female gametocytes and is colourless or slightly yellowish-blue in male gametocytes. Young female gametocytes small, more or less ovoid ; when full grown are typical halteridia, embracing the

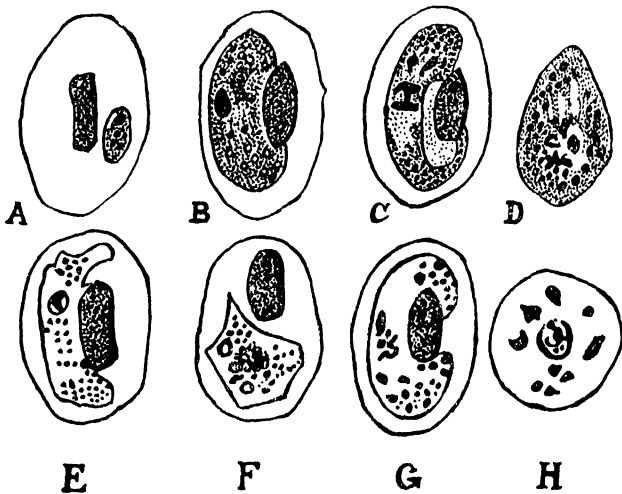

Fig. 106.—*Hæmoproteus coraciæ* de Mello & Afonso. A–C, female gametocytes ; D, free female gametocyte ; E–G, male gametocytes ; H, free male gametocyte. (After de Mello and Afonso.)

nucleus of the red cell and displacing it to the periphery. These halteridia may be pointed, with a tail-like appendage, but when full grown they are broad, regular, lodging the nucleus of the host-cell in their concavity ; cytoplasm alveolar, not staining uniformly, the blue colour more pronounced at the poles and lighter in the centre, and showing violet rings in some specimens ; nucleus compact or more or less granular ; pigment yellow-brown, in minute granules or big dots, showing a tendency to collect at the poles. When free the female gametocytes are roundish or oval, with blue cytoplasm, nucleus compact or irregular, pigment irregularly scattered over

the body in clusters or isolated granules. Male gametocytes show the same form as the female, a little more irregular in young stages; nucleus in the form of an irregular spireme. Pigment has the same appearance, but is more definitely collected at the poles. When free the male gametocytes are round, the cytoplasm showing a slight violet-bluish tone. Infected cells are slightly hypertrophied.

*Remarks.*—*Hæmoproteus* has been previously recorded from *Coracia indica* Linn. by Plimmer (1912, 1914) and from other species of *Coracia* from other parts of the world, but none of these appears to have been given a specific name. De Mello rejects the idea that all *Hæmoproteids* from birds in general are identical with *H. danilewskyi*.

*Habitat.*—Blood of *Coracia benghalensis benghalensis* Linn. : PORTUGUESE INDIA, Corlim (Ilhas).

152. *Hæmoproteus corvi*, nom. nov. (Fig. 107.)

†*Hæmoproteus* sp., Donovan, 1904; Castellani & Willey, 1905, p. 385, pl. xxiv, fig. 5; p. 400; Dobell, 1910, p. 71.

†*Hæmoproteus du Corvus macrorhynchus*, de Mello, de Sá, de Sousa, Dias, & Noronha, 1917, pp. 10–11, pl. i, figs. 45–71; de Mello, 1937 *a*, p. 100.

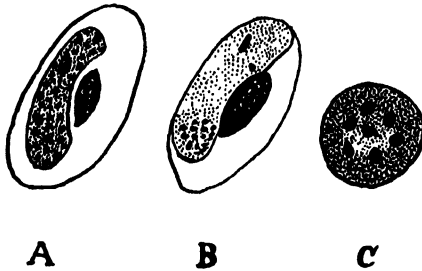

Fig. 107.—*Hæmoproteus corvi*, nom. nov. A, female gametocyte; B, male gametocyte; C, so-called "Acton body," showing schizogony. (After de Mello, de Sá, de Sousa, Dias, and Noronha.)

Young parasites small, lanceolate. Female gametocyte halter-shaped, stained blue by Leishman's stain. Nucleus a large chromatic mass, stained deep red, situated usually in the concavity of the halteridium, nearer one pole than the other, and quite close to the nucleus of the infected corpuscle; pigment collected at one pole, but in the fully developed gametocyte may occur at both poles. Male gametocyte ovoid or halter-shaped, stained but little, almost yellowish; nucleus contains two or three chromatin granules, and is situated near one pole, while the pigment is situated near the other.

When fully developed the nucleus may be vesicular or compact and linear; sometimes the pigment may occur near both the poles also. Schizogony takes place in the lung and not in the peripheral blood. It is very similar to schizogony as described in *H. columbæ*. In the intracorpuseular phase the schizonts are small, medium-sized or large, and in the extracorpuseular phase the "Acton body" shows a single nucleus or, as the result of repeated division, forms a number of nuclei leading to the formation of as many merozoites.

*Remarks.*—De Mello and his colleagues referred the parasite to the genus *Hæmoproteus*, but described schizogony as taking place in "Acton bodies" that have come out of the blood-corpusele. As, however, they state that schizogony takes place in the lung (presumably in the blood-vessels), it is conceivable that the so-called "Acton bodies" may have been endothelial cells of the blood-vessels that are being carried along in the plasma. The form is consequently retained in the genus *Hæmoproteus* pending further investigation.

*Habitat.*—Blood and smears from the lung of the crow, *Corvus leuicollis macrorhynchus* Blanf. & Oates: CEYLON; PORTUGUESE INDIA, Nova Goa; and the Indian house-crow, *Corvus splendens* Vieill.: INDIA (locality not cited by Donovan); CEYLON; PORTUGUESE INDIA, Nova Goa.

153. *Hæmoproteus danilewskyi* (Grassi & Feletti). (Fig. 108.)

*Hæmoproteus* (part), Kruse, 1890, p. 359.

*Laverania danilewskyi*, Grassi & Feletti, 1890, p. 463.

*Halteridium danilewskyi*, Labbé, 1899, p. 79, fig. 145; Minchin, 1903, pp. 266, 268, 269, 347, 348, 349.

†*Halteridium danilewskyi*, Stephens & Christophers, 1904, pp. 319–21, fig. 67; Castellani & Willey, 1904, pp. 83–4, figs. 7–9.

*Hæmoproteus danilewskyi*, Minchin, 1912, p. 365.

†*Hæmoproteus danilewskyi*, Plimmer, 1912, pp. 416, 417; 1913, p. 148; 1914, p. 189; 1915, p. 130; 1916, p. 85; 1917, p. 32.

*Hæmoproteus danilewskyi* var. *tinnunculus*, Wasielewski & Wülker, 1918, p. 115.

*Hæmoproteus* sp., Wenyon, 1926, p. 1383.

*Hæmoproteus danilewskyi*, Reichenow, 1929, pp. 975–7, figs. 943–6; Coatney, 1936, p. 88.

†*Hæmoproteus* sp., de Mello, 1937 a, p. 99.

Young oval stages of the trophozoite present, though not common. Two kinds of fully developed gametocytes (referred to as trophozoites by the discoverers) present in approximately equal numbers. The female gametocytes are stained distinctly blue with Leishman's stain, leaving a clear tract in the centre, and with pigment granules scattered more or less throughout the cytoplasm. The male gametocytes are shorter and stouter, appearing nearly white or very faintly bluish-white, owing to greater density of cytoplasm, and the pigment

granules are aggregated at the two ends. The male becomes shorter, thicker, and finally nearly round. In one instance a double infection of a blood-corpuscle by the two kinds of gametocytes was seen.

*Remarks.*—Wasielewski and Wülker (1918) described from the kestrel a parasite which they named *H. danilewskyi* var. *tinnunculus*, accepting the view that many species of birds can harbour the same species of parasite. They point out that in kestrels the infection is either acute or chronic. Acute infection occurs in young birds, which are heavily infected and show schizonts in the various organs. When this subsides chronic infection supervenes and is characterized by relapses

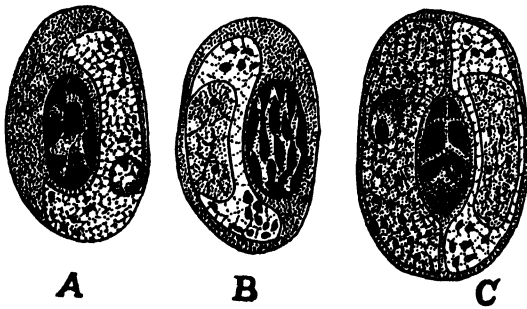

Fig. 108.—*Hæmoproteus danilewskyi* var. *tinnunculus* Was. & Wülk. A, female gametocyte; B, male gametocyte; C, double infection with both types of gametocytes. (After Wasielewski and Wulker.)

of a milder type extending over several years. Different stages in the life-cycle are fully described by them.

*Habitat.*—Blood of the scops owl, *Otus bakkamæna bakkamæna* Pennant: CEYLON, Colombo. Also in the blood of the following birds from India in the Zoological Gardens, London:—

*Anas (Fuligula) baeri* Radde (Bayer's pochard).

*Kittacincla macroura* Blanf. & Oates (shama).

*Copsychus saularis* (Linn.) (Indian dial-bird).

*Coracia benghalensis indica* Linn. (Indian roller).

*Garrulax albicularis* Gould (white-throated jay-thrush).

*Glareola pratincola* Linn. (pratincole).

*Garrulus lanceolatus* Vigors (jay).

*Melophus melanicterus* (Gmelin) (crested black bunting).

*Mesia argentauris* Hodgs. (silver-eared babbler).

*Nettapus coromandelianus* Gmelin (cotton-teal).

*Propasser rhodochrous* (Vigors) (finch).

*Prunella strophciata jerdoni* Brooks (= *Tharrhaleus jerdoni* Blanf. & Oates) (Jerdon's hedge-sparrow).

154. *Hæmoproteus glaucidii* de Mello.

†*Hæmoproteus glaucidii*, de Mello, 1935 *b*, p. 473; 1937 *a*, p. 100.

Female gametocyte vacuolated, stained deep blue with Leishman's stain; nucleus spherical and central or elongate and situated on the convex border, stained rose; pigment scattered. Male gametocyte almost unstained; nucleus large, without definite borders, containing irregular chromatic masses, subcentral in halter-like forms, central in the rounded ones. Infected red cell hypertrophied, with its nucleus retaining its position when the corpuscle contains a female gametocyte, and displaced when there is a male gametocyte.

*Remarks.*—De Mello thinks that perhaps the parasite is the same as the unnamed *Hæmoproteus* of *Glaucidium perlatum* recorded by A. & M. Léger (1914) in Niger, or perhaps it is only a new variety of *H. noctuæ* Celli & San Felice (1891).

*Habitat.*—Blood of *Glaucidium radiatum* Tickell: PORTUGUESE INDIA, Canacona.

155. *Hæmoproteus gymnorhidis* de Mello.

†*Hæmoproteus* sp., Plimmer, 1913, p. 148.

†*Hæmoproteus gymnorhidis*, de Mello, 1935 *b*, p. 474; 1937 *a*, p. 100.

Female gametocytes halter-shaped, very slender, larger at the poles, cytoplasm alveolar, stained deep blue with Leishman's stain, more deeply at the poles; nucleus central or subcentral, rod-like, oval or bilobed; pigment in clusters of large granules at the centre and at the poles, in the latter situation sometimes as a fine dust, rendering more intense the dark staining of the cytoplasm in this part. The pigment spreads a little round the granules, diffusing into the cytoplasm. Male gametocyte halter-shaped or oval, not stained or slightly blue; nucleus as in the female gametocyte. Pigment granules very minute, mostly at the poles. Infected red cell hypertrophied.

*Remarks.*—The parasite is probably the same as the unnamed *Hæmoproteus* from the Indian *Gymnoris flavicollis* recorded by Plimmer (1913), as *Gymnoris flavicollis* is a synonym of *G. xanthocollis*.

*Habitat.*—Blood of the yellow-throated finch, *Gymnoris xanthocollis* Burton: PORTUGUESE INDIA, Praganã; also from a specimen of the same species in the Zoological Gardens, London.

156. *Hæmoproteus herodiadis* de Mello. (Fig. 109.)

†*Hæmoproteus herodiadis*, de Mello, 1935 *a*, pp. 351–2, pl. xlii, fig. 2; 1937 *a*, p. 101, pl. 1, fig. 1.

Young stages roundish oval, fully developed halteridia never embracing the nucleus of the red cell. Fusiform or irregularly

bent forms also occur. Sexual dimorphism of the gametocytes only visible in the tinctorial reaction of the cytoplasm to Romanowsky stains, it being light blue and alveolar in female gametocytes and colourless, almost white, in male gametocytes.

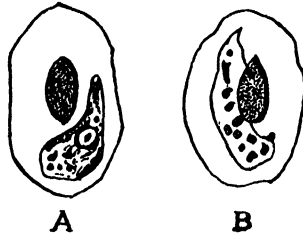

Fig. 109.—*Hæmoproteus herodiadis* de Mello.

A, female gametocyte; B, male gametocyte. (After de Mello.)

Brownish-black pigment irregularly distributed in both. Infection heavy.

*Remarks.*—De Mello thinks that the form is perhaps similar to that found in *Herodias alba* in the Belgian Congo by Rodhain, Pons, Vandenbranden, and Bequaert (1913).

*Habitat.*—Blood of the heron, *Egretta intermedia intermedia* (Wagler): PORTUGUESE INDIA, lake of Carambolim.

### 157. *Hæmoproteus kopki* (de Mello). (Fig. 110.)

†*Hæmocystidium kopki*, de Mello, 1916, pp. 8–10, pl. i, figs. 1–17; de Mello, de Sá, de Sousa, Dias, & Noronha, 1917, p. 13.

*Hæmoproteus simondi*, Wenyon, 1926, p. 902.

†*Hæmoproteus kopki*, de Mello, 1934 a, p. 378; 1934 b, pp. 1785–99, pl. i.

*Hæmoproteus kopki*, Coatney, 1936, p. 88.

Young stages round and non-pigmented. Female gametocyte variable in form, usually halter-shaped or oval; cytoplasm finely granular, staining deep blue with Leishman's

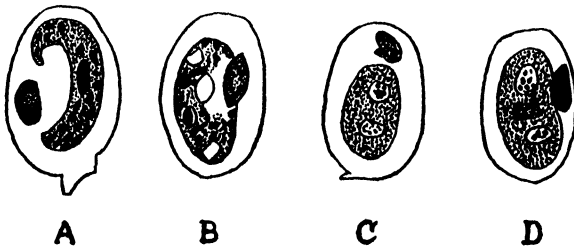

Fig. 110.—*Hæmoproteus kopki* (de Mello).

A, B, female gametocytes; C, D, male gametocytes.  
(After de Mello.)

or May-Grunwald Giemsa stain, with small irregular alveoli uniformly distributed all over the body, sometimes with larger vacuoles or even larger clear zones; nucleus a compact chromatic granule, stained faintly rose; pigment granules very small, and scattered irregularly all over the body. Male gametocyte usually ovoid, not halter-shaped; cytoplasm not staining or only staining light straw-yellow or light grey, with very distinct vacuoles, rarely without them; nucleus granular, compact, sausage-shaped or oval, only faintly staining, and always larger than in the female gametocyte; pigment granules larger than in the female gametocyte, and situated in one, two or three well circumscribed vacuoles. Infected red cell hypertrophied, dehæmoglobinized, with its nucleus displaced. Schizogony in the monocytes or endothelial cells of the lung.

*Remarks.*—De Mello (1934 *b*) has described the schizogony occurring in the pulmonary epithelium of the infected lizard as very similar to that of *Hæmoproteus* in birds. This, along with similarity in other characters, definitely establishes the identity of *Hæmocystidium* with *Hæmoproteus*. He has further shown that *H. kopki* is specifically distinct from *H. simondi*, and not identical as was believed by Wenyon.

*Habitat.*—Blood and lungs of *Hemidactylus brooki* Gray: PORTUGUESE INDIA, Nova Goa.

158. *Hæmoproteus machlolophi* de Mello. (Fig. 111.)

†*Hæmoproteus danilewskyi*, Plimmer, 1912, p. 417.

†*Hæmoproteus machlolophi*, de Mello, 1935 *a*, pp. 353–4, pl. xliii, fig. 3; 1937 *a*, p. 100.

Halteridia forms not very conspicuous; nucleus sub-central, stained pale rose with Leishman's stain. Female

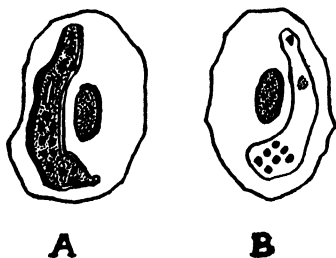

Fig. 111.—*Hæmoproteus machlolophi* (de Mello).

A, female gametocyte; B, male gametocyte. (After de Mello.)

gametocytes very irregular, denticulated in outline, stained greyish-blue; pigment dark-brown, granules irregularly scattered in the cytoplasm. Male gametocytes of a regular

outline, stained clear, almost white; pigment dark-brown, granules, showing a tendency to collect at the poles.

*Habitat*.—Blood of the yellow-cheeked tit, *Machlolophus xanthogenys* (Vigors): from INDIA, in the Zoological Gardens, London; also from PORTUGUESE INDIA, Siroda (Pondá).

159. *Hæmoproteus metchnikovi* (Simond). (Fig. 112.)

†*Hæmamaeba metchnikovi*, Simond, 1901 a, pp. 150–2; 1901 b, pp. 338–43, pl. viii, figs. 1–20.

*Hæmocystidium metchnikovi*, Castellani & Willey, 1905, pp. 84–5; Castellani & Chalmers, 1919, p. 516; Wenyon, 1926, pp. 899, 901, 1396; Knowles, 1928, p. 378; Reichenow, 1929, p. 978; Coatney, 1936, p. 89.

Gametocytes rarely exceeding half the blood-corpuscle in size, with a small number of pigment granules, and not causing

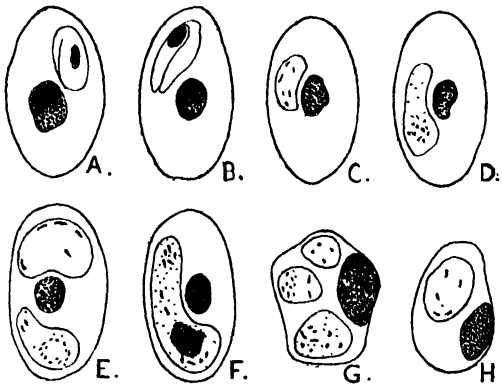

Fig. 112.—*Hæmoproteus metchnikovi* (Simond). A, tailed non-pigmented form; B, large non-pigmented vermicle form; C, young pigmented form; D, female gametocyte; E, female gametocyte and male gametocyte in the same corpuscle; F, fully developed female gametocyte showing nucleus; G, leucocyte from the spleen showing two female and one male gametocytes; H, leucocyte from the lung showing two female and one male gametocyte. (After Simond.)

a displacement of the nucleus or distortion of the corpuscle. In some cases a blunt prolongation of the parasite extends up the side of the nucleus, but typical halteridia forms are not seen. Male gametocytes faintly staining, containing larger nucleus and coarse irregularly distributed pigment; female gametocytes deeply staining, containing smaller nucleus and finer pigment. Sometimes two gametocytes are found in the same corpuscle.

*Dimensions*.—Gametocytes 6–10  $\mu$  in diameter.

*Remarks.*—Simond (1901 *a, b, e*) described two distinct species from the same host, one non-pigmented and hæmogregarine-like, the other pigmented hæmamœba-like. *Hæmogregarina hankini* is very rare, but shows the tailed and vermicle forms similar to the Hæmogregarines of other tortoises. *Hæmoproteus metchinikovi* shows sexual differentiation, the faintly staining forms with coarse grains of pigment being regarded as male and the deeply staining with finer grains of pigment as female gametocytes.

*Habitat.*—Blood of the tortoise, *Chitra indica* (Gray) (= *Trionyx indicus*) of the Ganges and the Jumna: UNITED PROVINCES, Agra.

#### 160. *Hæmoproteus orioli* de Mello.

†*Hæmoproteus orioli*, de Mello, 1935 *b*, p. 469; 1937 *a*, p. 100.

Female gametocyte stained light blue with Leishman's stain; nucleus central or subcentral, constituting a more or less compact chromatic dot. Male gametocyte whitish; nucleus central or subcentral, composed of an irregular spireme. Pigment light brown, granules of different sizes irregularly distributed, sometimes situated near the poles in both sexes.

*Remarks.*—De Mello thinks that possibly the parasite may be identical with the unnamed *Hæmoproteus* of *Oriolus sagittarius* recorded by Cleland and Johnston in Australia in 1912, and of *O. galbula* recorded by Cardamatis in Greece in 1919.

*Habitat.*—Blood of *Oriolus oriolus kundoo* Sykes: PORTUGUESE INDIA, Nova Goa.

#### 161. *Hæmoproteus raymundi* de Mello & Raimundo. (Fig. 113.)

†*Hæmoproteus raymundi*, de Mello & Raimundo, 1934 *a*, pp. 97–9, pls. xii, xiii, text-fig. 1; 1934 *b*, pp. 1437–40, pl. i; 1937 *a*, pp. 98, 100.

Free trophozoites, uni- or multinucleated, are found in the lung, giving rise to schizonts, rosettes, and merozoites. The

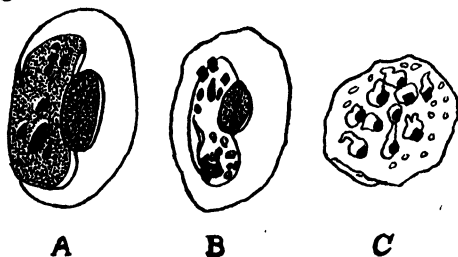

Fig. 113.—*Hæmoproteus raymundi* de Mello & Raimundo. *A*, female gametocyte; *B*, male gametocyte; *C*, schizogony in the lung. (After de Mello and Raimundo.)

schizogony cycle is particularly simple. The merozoites remain free among the blood-corpuscles or the cells of the host-tissue. Sections of lungs and spleen also show schizonts within the red corpuscles and free merozoites among them. In the blood the red corpuscles show halteridia or reniform gametocytes. Female gametocyte stained deep blue with Leishman's stain; cytoplasm finely vacuolated; nucleus elliptical; pigment granules deep brown and slightly larger than in the male. Male gametocyte stained light blue; nucleus granular; pigment granules finer. Gametocytes may become extracellular and free in the plasma, and assume an oval or rounded form.

*Dimensions.*—Gametocytes  $6-8\mu$  by  $2.5-3\mu$ ; infected corpuscles  $8-9\mu$  by  $4-4.5\mu$ .

*Remarks.*—When the gametocytes are full grown the parasitized corpuscles become hypertrophied, decolorized, and sometimes reduced to a thin border round the parasite. The nucleus of the corpuscle is dislocated to the periphery, and finally disappears.

*Habitat.*—Peripheral blood and sections of the lung and the spleen of *Leptocoma zeylonica* (Linn.): PORTUGUESE INDIA, Nova Goa.

162. *Hæmoproteus rileyi* Malkani. (Fig. 114).

†*Hæmoproteus rileyi*, Malkani, 1936, pp. 155-7, pl. iv.

Gametocytes show a variety of form, such as rings, pear-shaped or elongate forms, spindles, boomerangs, and typical



Fig. 114.—*Hæmoproteus rileyi* Malakani. (After Malakani.)

halteridia encircling the nucleus of the infected red blood-corpuscles. Male gametocytes stained a pale blue with Leishman's stain; nucleus central, large, consisting of a number of chromatin granules stained intensely red enclosed by a membrane; brownish-black pigment granules collected together. Female gametocytes stained more deeply and the nucleus not granular but compact. The number of gametocytes in each corpuscle varied from one to four. In some there was a mature gametocyte on each side of the nucleus, both of the same sex or opposite sexes. No schizonts could be seen in the blood.

*Remarks.*—The parasite is believed to be responsible for a serious illness which ended fatally.

*Habitat.*—Red blood-corpuscles of the peacock, *Pavo cristatus* Linn. : BIHAR, Patna.

163. *Hæmoproteus simondi* (Castellani & Willey). (Fig. 115).

†*Hæmocystidium simondi*, Castellani & Willey, 1904, pp. 84–5, figs. 10–16; Robertson, 1908, pp. 181–2; Dobell, 1910 *a*, pp. 68, 69; 1910 *b*, pp. 123–32, pl. vii; Castellani & Chalmers, 1919, p. 516, fig. 173.

*Hæmoproteus simondi*, Wenyon, 1926, pp. 899, 902, 1388; Knowles, 1928, p. 378; Reichenow, 1929, pp. 978–9, fig. 949.

†*Hæmoproteus simondi*, de Mello, 1934 *a*, pp. 6–10, 14–15, pl. ii.

*Hæmoproteus simondi*, Coatney, 1936, p. 89.

Trophozoite small, rather irregular or amœboid, with a zone of pigment granules across the centre, at first only slightly displacing the nucleus of the corpuscle; by its further growth the nucleus of the corpuscle is more displaced. Sometimes

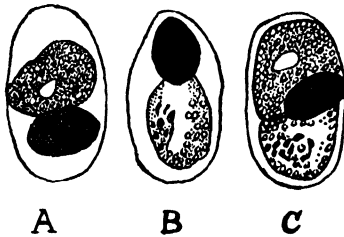

Fig. 115.—*Hæmotropeus simondi* (Castellani & Willey). *A*, female gametocyte; *B*, male gametocyte; *C*, double infection with a male and a female gametocyte. (After Dobell & Mühlens.)

the parasite is round, lenticular or oval, the oval form nearly filling the corpuscle and moulding itself on the nucleus of the blood-cell. Spherical or discoidal forms are gametocytes. In the male type, body faintly granular; stains a delicate pale blue with Leishman's stain, and possesses numerous small pigment granules scattered round the periphery. In the female type, body stains dark blue; pigment granules, though numerous, are slightly larger, and a varying number of vacuoles always present.

*Dimensions.*—Gametocytes about  $18\mu$  in length by  $9\mu$  in breadth.

*Remarks.*—Dobell (1910) describes schizonts in the red blood-corpuscles. These are round bodies about  $8\mu$  in diameter, and are supposed to divide into two or four merozoites: but probably this apparent division was an artefact due to fusion of adjacent parasites during the drying of the

blood-films, as shown by Wasielewski and Wülker in the case of the *Hæmoproteus* of the kestrel. De Mello (1934) has carefully compared his observations on *H. kopki* with the original descriptions of *H. simondi*, and has come to the conclusion that the two are distinct, and not identical as was supposed by Wenyon. The chief characters in which the two differ are as follows:—In *H. simondi* the male gametocyte is without vacuoles and with pigment granules finer than in the female and scattered over the body, whilst in *H. kopki* it is without distinct vacuoles; the pigment granules are generally larger than in the female and are collected in vacuoles. As regards the female gametocyte, this has numerous vacuoles and the pigment granules are larger than in the male in the former species; but is without definite vacuoles and the pigment granules are finer than in the male in the latter species.

*Habitat.*—Blood of *Hemidactylus leschenaulti* Dum. & Bibr.: CEYLON, Trincomalee; PORTUGUESE INDIA, Mamadu, near Vavuniya.

#### 164. *Hæmoproteus sturni* de Mello.

†*Hæmoproteus sturni*, de Mello, 1935 *b*, pp. 473–4; 1937 *a*, p. 100.

Female gametocyte vacuolated, stained light blue with Leishman's stain; nucleus ovoid, central or subcentral; pigment absent or irregularly scattered. Male gametocyte halter-like or oval, almost unstained; nucleus conspicuous, compact, central or subcentral; pigment at the poles.

*Remarks.*—De Mello thinks that the parasite may perhaps be the same as the unnamed *Hæmoproteus* of *Sturnus vulgaris* Linn. recorded by Celli and San Felice (1891) in Italy, by Labbé (1894) in France, by Wasielewski (1896) in Germany, and by Coles (1914) in England.

*Habitat.*—Blood of *Sturnia malabarica* (Gmelin): PORTUGUESE INDIA, Pondá.

#### 165. *Hæmoproteus upupæ* de Mello.

†*Hæmoproteus upupæ*, de Mello, 1935 *b*, p. 472; 1937 *a*, p. 100.

Female gametocyte stained bluish, but not uniformly, with Leishman's stain; nucleus compact, spherical, ovoid or ribbon-like, subcentral, stained deep rose; pigment in granules or clusters, irregularly distributed. Male gametocyte colourless, with the borders having a very slight bluish tinge; nucleus large, granular, pseudospirematic, the threads being irregularly interwoven or disposed in parallel lines obliquely to the long axis of the parasite, stained pale rose or violet-rose; pigment granules small, often dust-like, and never fused together, scattered over the body or at the poles, fewer than in the female gametocyte.

*Remarks.*—The parasite may possibly be the same as that recorded by Danilewsky (1889) in Southern Russia from *Upupa epops*.

*Habitat.*—Blood of *Upupa epops orientalis* Stuart Baker : PORTUGUESE INDIA, Daman.

166. *Hæmoproteus wenyoni* de Mello, de Sá, de Sousa, Dias, & Noronha. (Fig. 116.)

†*Hæmoproteus wenyoni*, de Mello, de Sá, Sousa, Dias, & Noronha, 1917, pp. 11–12, pl. i, figs. 18–44 ; 1937 a, p. 100.

Female gametocyte ovoid or halter-shaped, not displacing the nucleus of the infected red blood-corpuscle, stained deep blue with Leishman's stain ; nucleus small, spherical, compact, and almost always situated near one pole of the gametocyte at its convex border ; pigment granules brown, scattered all over the body, rarely confined to one pole. Male gametocyte stained blue ; nucleus usually central, polymorphic,

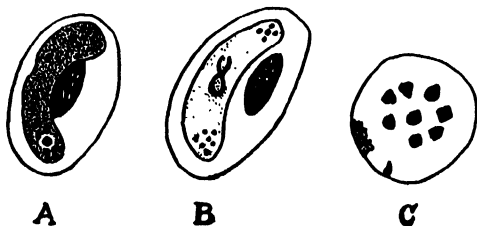

Fig. 116.—*Hæmoproteus wenyoni* de Mello, de Sá, de Sousa, Dias, & Noronha. A, female gametocyte ; B, male gametocyte ; C, extra-corpuseular schizont. (After de Mello and others.)

being a compact chromatic granule or comma-shaped, linear or doubled up, or pyriform, etc. ; pigment yellowish-brown, darker than in the female gametocyte, and nearly always situated at both the poles.

Schizogony observed in smears from the liver and the lung, but never in the peripheral blood. Schizonts small or of medium size. "Acton body" rounded, showing nuclear multiplication. Merozoites not seen.

*Remarks.*—The form of the gametocytes, and the occurrence of schizogony in smears from the liver and the lung, make it reasonably certain that the parasite is a *Hæmoproteus*. The so-called "Acton body" is probably a detached endothelial cell of the blood-vessel.

*Habitat.*—Blood and smears from the liver and the lung of the tailor-bird, *Orthotomus sutorius* (Pennant) : PORTUGUESE INDIA, Nova Goa.

167. *Hæmoproteus* sp.

†*Hæmoproteus* (?) sp., Scott, 1926, p. 237, Wenyon, 1926, p. 1365.  
*Hæmoproteus* (?) sp., Coatney, 1936, p. 90; de Mello, 1937 *a*,  
 p. 99.

*Habitat*.—Blood of the Sarus crane, *Antigone antigone* Linn.,  
 from INDIA, in the Zoological Gardens, London.

168. *Hæmoproteus* sp.

†*Hæmoproteus* sp., Scott, 1926, p. 237; Wenyon, 1926, p. 1368.  
*Hæmoproteus* sp., Coatney, 1936, p. 91; de Mello, 1937 *a*, p. 99.

*Habitat*.—Blood of the Nicobar pigeon, *Calœnas nicobarica*  
 Linn., from INDIA, in the Zoological Gardens, London.

169. *Hæmoproteus* sp.

†*Hæmoproteus* sp., Donovan (first recorded in Wenyon, 1926,  
 p. 1369).  
*Hæmoproteus* sp., Coatney, 1936, p. 91; de Mello, 1937 *a*, p. 99.

*Habitat*.—Blood of the cuckoo, *Centropus sinensis* (Stephen):  
 INDIA (locality not cited).

170. *Hæmoproteus* sp.

†*Hæmoproteus* sp., Scott, 1926, p. 237; Wenyon, 1926, p. 1369.  
*Hæmoproteus* sp., Coatney, 1936, p. 91; de Mello, 1937 *a*, p. 99.

*Habitat*.—Blood of the golden-headed chloropsis, *Chloropsis*  
*aurifrons* (Temm.), from INDIA, in the Zoological Gardens,  
 London.

171. *Hæmoproteus* sp.

†*Hæmoproteus* sp., Castellani & Willey, 1905, p. 385, pl. xxiv, fig. 4.  
*Hæmoproteus* sp., Wenyon, 1926, p. 1371.

Rare parasites of an elongate shape, with two or three  
 vacuoles, free in the plasma. Sometimes the free parasite  
 appears to be surrounded by a clear halo. Nucleus oval,  
 central.

*Remarks*.—The parasite appeared to be non-motile, but  
 showed a slight change of shape.

*Habitat*.—Blood of the common babbler, *Turdoides striatus*  
*striatus* (Swainson): CEYLON.

172. *Hæmoproteus* sp.

†*Hæmoproteus* sp., Plimmer, 1916, p. 85.  
*Hæmoproteus* sp., Wenyon, 1926, p. 1371; Coatney, 1936, p. 93.

*Habitat*.—Blood of yellow-fronted barbet, *Cyanops flavifrons*  
 (Cuvier), from CEYLON, in the Zoological Gardens, London.

173. *Hæmoproteus* sp.

†*Hæmoproteus* sp., Plimmer, 1913, p. 148.

*Hæmoproteus* sp., Wenyon, 1926, p. 1371; Coatney, 1936, p. 93.

*Habitat*.—Blood of the wandering tree-pie, *Dendrocitta rufa vagabunda* Latham, from INDIA, in the Zoological Gardens, London.

174. *Hæmoproteus* sp.

†*Hæmoproteus* sp., Scott, 1926, p. 237; Wenyon, 1926, p. 1375.

*Hæmoproteus* sp., Coatney, 1936, p. 95; de Mello, 1937 *a*, p. 99.

*Habitat*.—Blood of Pallas's fishing eagle, *Haliaëtus leucorhynchus* Pallas, from INDIA, in the Zoological Gardens, London.

175. *Hæmoproteus* sp.

†*Hæmoproteus* sp., Donovan (first recorded in Wenyon, 1926, p. 1388).

*Habitat*.—Blood of *Hemidactylus* sp.: INDIA (locality not cited).

176. *Hæmoproteus* (?) sp.

†*Hæmoproteus* (?) sp., Scott, 1926, p. 237; Wenyon, 1926, p. 1377.

*Habitat*.—Blood of the Ceylon loriquet, *Coryllis beryllinus* (Forster), from CEYLON, in the Zoological Gardens, London.

177. *Hæmoproteus* sp.

†*Hæmoproteus* sp., Plimmer, 1913, p. 148; Knowles, 1928, p. 372.

*Habitat*.—Blood of the red-breasted parrakeet, *Psittacula alexandri fasciatus* (Müller), from INDIA, in the Zoological Gardens, London; also from parrots in the Alipore Zoological Gardens: BENGAL, Calcutta.

178. *Hæmoproteus* sp.

†*Hæmoproteus* sp., de Mello, 1935, p. 470; 1937 *a*, p. 100.

Female gametocyte stained light prussian-blue with Leishman's stain; nucleus pale rose. Male gametocyte stained light bluish-grey or colourless; nucleus a little larger than in the female; pigment coffee-coloured, in granules, seldom in rods, scattered singly or in clusters. Shows the peculiarity of almost completely hæmolysing the infected cell.

*Remarks*.—Hæmoproteids have been previously recorded from several species of *Strix* from different parts of the world, and in view of the possibility that it might be specifically

identical with one or the other of those parasites, de Mello has not given a name to the form observed by him.

*Habitat*—Blood of *Strix ocellata* (Lesson): PORTUGUESE INDIA, Praganã.

179. *Hæmoproteus* sp.

†*Hæmoproteus* sp., Knowles, 1928, p. 372.

*Habitat*.—Blood of water-fowls, buzzards, Java sparrows, munias, hawks, parrakeets, and canaries in the Alipore Zoological Gardens: BENGAL, Calcutta.

180. *Hæmoproteus* (?) *ægithinæ* de Mello.

†*Hæmoproteus ægithinæ*, de Mello, 1935 *b*, p. 471; 1937 *a*, p. 100.

Female gametocyte stained light blue with Leishman's stain; nucleus ovoid, central or subcentral; pigment in minute granules, scattered over the body. Male gametocyte colourless; nucleus oval, subcentral or central; pigment in fine granules, dust-like, collected mostly at the poles. Red cell hypertrophied, with its nucleus displaced.

*Habitat*.—Blood of *Ægithina tiphia* (Linn.): PORTUGUESE INDIA, Nagoa (Salcete).

181. *Hæmoproteus* (?) *anthi* de Mello.

†*Hæmoproteus anthi*, de Mello, 1935 *b*, p. 474; 1937 *a*, p. 100.

Female gametocyte stained light blue, but not uniformly, with Leishman's stain; nucleus compact, central or subcentral, stained deep rose. Male gametocyte not stained; nucleus oval or triangular, central. Pigment in both kinds of gametocytes brown, coffee-coloured, irregularly scattered, seldom located at the poles. Infected red cell hypertrophied, with its nucleus displaced.

*Remarks*.—De Mello thinks that the parasite is perhaps similar to the unnamed *Hæmoproteus* recorded from *Anthus trivialis* by Galli Valerio (1902) in Europe, from *A. japonicus* by Ogawa (1911) in Japan, and from *A. pratensis* by Nieschulz (1921, 1922) in Heligoland.

*Habitat*.—Blood of *Anthus richardi rufulus* Vieillot: PORTUGUESE INDIA, Nagoa (Salcete).

182. *Hæmoproteus* (?) *bramæ* de Mello.

†*Hæmoproteus* sp., Donovan (first recorded in Wenyon, 1926, p. 1366).

†*Hæmoproteus bramæ*, de Mello, 1935 *b*, pp. 474–5; 1937 *a*, p. 100.

Female gametocyte halter-shaped, slender, more or less irregular, somewhat constricted in the middle, rarely oval,

cystoplasm homogeneous, stained blue with Leishman's stain, more deeply at the poles; nucleus oval, central or subcentral, stained pale rose; pigment granules isolated or in clusters, irregularly scattered. Male gametocyte halter-shaped, comma-shaped, or oval; nucleus without definite outline, often scarcely visible; pigment granules fewer than in the female gametocyte, generally at the poles, but sometimes over the whole body. Infected red cell unaltered or slightly hypertrophied, with its nucleus displaced.

*Habitat.*—Blood of *Athene brama* Temm.: INDIA (locality not cited); PORTUGUESE INDIA, Nagoa (Salcete).

### 183. *Hæmoproteus* (?) *centropi* de Mello.

†*Hæmoproteus centropi*, de Mello, 1935 b, p. 471; 1937 a, p. 100.

Female gametocyte with alveolar cytoplasm, stained light blue with Leishman's stain; nucleus central, pale rose; pigment yellow-brown, in large or minute dust-like granules, situated either at the poles or irregularly scattered over the body. Male gametocyte colourless, or with a slightly pale blue tinge in the periphery or at the poles; nucleus central, much larger than in the female gametocyte, and containing minute distinct chromatic dots or an irregular spirematic thread; pigment very irregularly distributed, but showing a tendency for a polar location. Infected red cell hypertrophied, with its nucleus displaced.

*Remarks.*—Donovan recorded an unnamed *Hæmoproteid* from *Centropus sinensis* from India, and unnamed *Hæmoproteids* have also been recorded from two other species of the same genus from other parts of the world.

*Habitat.*—Blood of *Centropus sinensis parroti* Stresemann: PORTUGUESE INDIA, Diu.

### 184. *Hæmoproteus* (?) *dicruri* de Mello.

†*Hæmoproteus dicruri*, de Mello, 1935 b, p. 473; 1937 a, p. 100.

Female gametocyte stained bluish with Leishman's stain, but not uniformly, the poles and the convex border remaining unstained; nucleus small, subcentral, stained pale rose; pigment yellow-brown, in granules or rods, collected at the poles. Male gametocyte ovoid, not stained; nucleus rod-like, subcentral, sometimes indistinct, stained pale rose; pigment in large granules, scattered or collected in clusters at the poles. Infected red cell hypertrophied, with its nucleus displaced.

*Habitat.*—Blood of *Dicrurus macrocercus macrocercus* Vieillot: PORTUGUESE INDIA, Praganã.

185. *Hæmoproteus* (?) *elani* de Mello.

†*Hæmoproteus elani*, de Mello, 1935 *b*, p. 472; 1937 *a*, p. 100.

Female gametocyte stained uniformly blue with Leishman's stain; nucleus compact, small, ovoid, rarely triangular, sub-central, stained reddish. Male gametocyte not stained; nucleus large, granular, without a definite outline. Pigment of sepia colour, disposed in both male and female gametocytes in a characteristic manner, being in the form of large mulberry-like masses at the poles. Infected red cell hypertrophied, with its nucleus displaced.

*Habitat*.—Blood of *Elanus cæruleus vociferus* Latham: PORTUGUESE INDIA, Daman.

186. *Hæmoproteus* (?) *gallinulæ* de Mello.

†*Hæmoproteus gallinulæ*, de Mello, 1935 *b*, p. 469; 1937 *a*, p. 100.

Female gametocyte with vacuolated cytoplasm, stained deep blue with Leishman's stain; nucleus stained pale rose; pigment brownish-black, in granules of different sizes scattered all over the body, rarely collected at the poles, sometimes grouped in clusters. Male gametocyte stained light blue, rather colourless, roundish or oval, almost never halter-like; pigment in irregular clusters collected at the poles. Infected red cells hypertrophied, with the nucleus displaced. No schizogonic forms observed in lung-smears.

*Habitat*.—Blood of *Gallinula chloropus* (Linn.): PORTUGUESE INDIA, lake of Carombolim.

187. *Hæmoproteus* (?) *halcyonis* de Mello.

†*Hæmoproteus halcyonis*, de Mello, 1935 *b*, p. 474; 1937 *a*, p. 100.

Female gametocyte halter-like, oval, or cordiform, vacuolated or not, stained deep blue with Leishman's stain; nucleus oval, central or subcentral; pigment at the poles, sometimes in the centre or near the periphery. Male gametocyte not stained; nucleus indistinct, oval or comma-shaped, central or subcentral; pigment scattered over the body, often denser at the periphery. Infected red cell slightly hypertrophied, sometimes not at all, with its nucleus displaced.

*Habitat*.—Blood of *Halcyon smyrnensis* (Linn.): PORTUGUESE INDIA, Canacona.

188. *Hæmoproteus* (?) *halcyonis* var. *fuscæ* de Mello & da Fonseca. (Fig. 117.)

†*Hæmoproteus halcyonis fuscæ*, de Mello & da Fonseca, 1937, pp. 215-16, text-figs.

Female gametocyte oval, fusiform or like a slender halter when young, definitely halter-like when full grown; often

the halteridia are somewhat irregular, and when fully grown both poles of the gametocyte fuse together, surrounding the nucleus of the red cell; stained definitely blue with Romanowsky's stain; nucleus oval, generally central; pigment granules blackish-brown or coffee-brown, with irregular distribution. Male gametocyte oval when young, halter-like when full-grown, sometimes completely surrounding the nucleus of the red cell, not stained or slightly blue with Romanowsky's

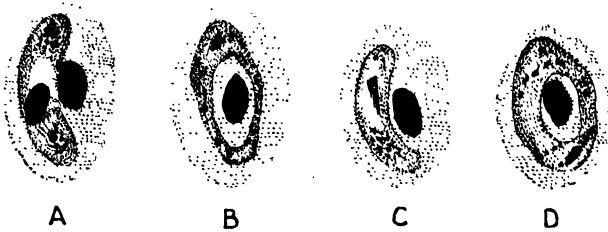

Fig. 117.—*Hæmoproteus* (?) *halcyonis* var. *fusca* de Mello & da Fonseca. A, B, female gametocytes; C, D, male gametocytes. (After de Mello & da Fonseca.)

stain; nucleus large, central or subcentral, stained rose by Leishman's stain, reddish by May-Grunwald Giemsa stain; pigment granules variable in size and location, showing a tendency to be collected at the poles. Infected red cell not altered when the parasite is young; when the latter is full grown the nucleus of the red cell is displaced to the periphery.

*Habitat*.—Blood of *Halcyon smyrnensis fusca* (Bodd.): PORTUGUESE INDIA, Santo Estevam.

189. *Hæmoproteus* (?) *lanii* de Mello. (Fig. 118.)

*Hæmoproteus lanii*, de Mello, 1937 a, pp. 102-3, pl. i, fig. 2.

Female gametocyte halter-shaped, staining blue with

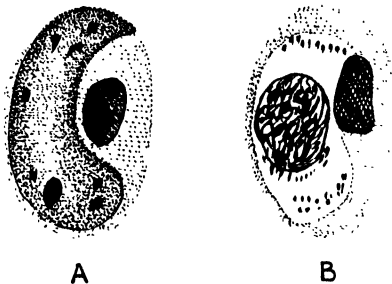

Fig. 118.—*Hæmoproteus* (?) *lanii* de Mello. A, female gametocyte; B, male gametocyte. (After de Mello.)

Leishman's stain ; nucleus small, oval or triangular, generally subcentral, not staining or very lightly with Leishman's stain, staining well with May-Grunwald Giemsa stain ; pigment granules large, scattered irregularly over the body. Male gametocyte irregularly halter-shaped, almost quadrangular, not stained or very light blue ; nucleus large, central, without definite outline, with chromatinic masses irregularly scattered or disposed in a reticulum ; pigment granules very minute, located at the poles. Infected red cell hypertrophied, with its nucleus displaced.

*Remarks.*—Unnamed species of *Hæmoproteus* have been previously recorded from many different species of the genus *Lanius* in different parts of the world.

*Habitat.*—Blood of *Lanius schach erythronotus* Vigors : PORTUGUESE INDIA, Pondá.

#### 190. *Hæmoproteus* (?) *otocompsæ* de Mello.

†*Hæmoproteus otocompsæ*, de Mello, 1935 b, p. 473 ; 1937 a, p. 100.

Female gametocyte with cytoplasm stained pale blue with Leishman's stain and rose with May-Grunwald Giemsa stain, seldom vacuolated ; nucleus spherical, subcentral, seldom elongated, situated on the convex border ; pigment scattered over the body. Male gametocyte not stained with Leishman's stain, pale rose with May-Grunwald Giemsa stain ; nucleus very large, granular, without definite outline, subcentral ; pigment at the poles. Infected red cell hypertrophied, with its nucleus displaced.

*Remarks.*—According to de Mello the parasite is perhaps identical with the unnamed *Hæmoproteus* of *Picnonotus barbatus* recorded by A. and M. Léger in Senegal.

*Habitat.*—Blood of *Elathea jocosu* (Linn.) [= *Otocompsa emeria* (Linn.)] : PORTUGUESE INDIA, Malim (Bardéz).

#### 191. *Hæmoproteus* (?) *pastoris* de Mello.

†*Hæmoproteus pastoris*, de Mello, 1935 b, p. 470.

*Hæmoproteus* sp., Coatney, 1936, p. 98.

*Hæmoproteus pastoris*, de Mello, 1937 a, p. 100.

Female gametocyte stained blue with Leishman's stain, with a small ovoid nucleus, central or subcentral, stained pale rose ; halter-shaped or ovoid, and in the latter case nucleus of the host-cell completely displaced ; pigment scattered all over the body. Male gametocyte colourless or very slightly blue, halter-shaped, ovoid or irregularly deformed ; nucleus indistinct, composed of chromatic masses disposed like the spokes of a wheel, or in irregularly weaved threads ; pigment polar in halter-shaped forms, scattered over the

body in ovoid or deformed gametocytes. Infected red cell hypertrophied, with its nucleus displaced.

*Habitat*.—Blood of *Pastor roseus* (Linn.): PORTUGUESE INDIA, Praganã.

192. **Hæmoproteus (?) platalææ** de Mello.

†*Hæmoproteus platalææ*, de Mello, 1935 *b*, p. 471.

*Hæmoproteus* sp., Coatney, 1936, p. 99.

*Hæmoproteus platalææ*, de Mello, 1937 *a*, p. 100.

Female gametocyte with alveolar cytoplasm, stained deep blue with a greenish tone with Leishman's stain; nucleus central; pigment coffee-olive tone, scattered over the body, showing a tendency to undergo solution and to diffuse through the cytoplasm. Male gametocyte not stained, or very slightly greyish-blue, the margins at the poles being often the only stained part; pigment in minute granules, often in clusters, generally at the poles. Infected red cell hypertrophied, with its nucleus displaced.

*Habitat*.—Blood of *Platalæa leucorodia major* Temm. & Schleg.: PORTUGUESE INDIA, Diu.

193. **Hæmoproteus (?) tephrodornis** de Mello.

†*Hæmoproteus tephrodornis*, de Mello, 1935 *b*, p. 473; 1937 *a*, p. 100.

Female gametocyte halter-shaped or ovoid, stained blue with Leishman's stain, but not uniformly; nucleus oval, central or subcentral. Male gametocyte oval, stained light greyish; nucleus small, indistinct. Pigment black or sepia coloured, in granules or rods disposed in lines or clusters along the concave border. Infected red cell hypertrophied, with its nucleus displaced.

*Habitat*.—Blood of *Tephrodornis pondicerianus pondicerianus* (Gmelin): PORTUGUESE INDIA, Praganã.

194. **Hæmoproteus (?) thereicercycis** de Mello.

†*Hæmoproteus thereicercycis*, de Mello, 1935 *b*, p. 470; 1937 *a*, p. 100.

Female gametocyte halter-shaped, ovoid or spherical, cytoplasm finely vacuolated, stained blue with Leishman's stain; nucleus hardly distinguishable with Leishman, well stained with May-Grunwald Giemsa stain, spherical, central or subcentral, lodged in a definite vacuole; pigment granules of different sizes scattered over the body. Male gametocyte always spherical, colourless with Leishman's stain, rose with May-Grunwald Giemsa stain; nucleus very small, comma-shaped; pigment granules at the poles a little larger than those scattered over the body. Infected red cell hypertrophied, with

its nucleus displaced. Shows a marked tendency to hæmolyse the infected cell and become free, taking in this free condition aberrant forms like deformed halteridia or spheres.

*Habitat.*—Blood of *Thereiceryx zeylanicus inornata* Walden : PORTUGUESE INDIA, Corlim (Ilhas).

195. *Hæmoproteus* (?) *thereicerycis* var. *zeylonica* de Mello.

†*Hæmoproteus thereicerycis* var. *zeylonica*, de Mello, 1935, p. 470 ; 1937 a, pp. 100, 101-2.

Female gametocyte with vacuolated cytoplasm, stained dark blue with Leishman's stain ; nucleus round, seldom elongated, central or subcentral ; pigment granules scattered, minute, often in clusters. Male gametocyte colourless ; nucleus large and without definite outline, always central, and containing chromatic masses with irregular disposition ; pigment granules very minute, situated at the poles. Infected red cell hypertrophied, with its nucleus displaced.

*Remarks.*—This variety differs from the preceding species as regards the structure of the male gametocyte, and does not show the same tendency to hæmolyse the host-cell.

*Habitat.*—Blood of *Thereiceryx zeylanicus zeylanicus* (Gmelin) : PORTUGUESE INDIA, Malim (Bardéz) ; blood of *Thereiceryx viridis* Bodd. : PORTUGUESE INDIA, Pondá.

Genus **LEUCOCYTOZON** Danilewsky, 1889.

*Leucocytozoon*, Danilewsky, 1889, p. 23 ; Berestneff, 1903, pp. 376-86 ; Wenyon, 1910, pp. 63-72 ; Franca, 1912, pp. 173-6 ; Mathis & Léger, 1912, pp. 77-82 ; Minchin, 1912, pp. 357, 369-71, 390, 392 ; Moldovan, 1914, pp. 249-62 ; Wenyon, 1926, pp. 903-8 ; Kudo, 1931, p. 288 ; Calkins, 1933, p. 566 ; de Mello, 1935 a, pp. 355-7 ; 1935 b, pp. 68-73 ; Reichenow, 1935, p. 375.

Schizogony takes place in the internal organs of the host, probably in the endothelial cells of the blood-vessels (as in *Hæmoproteus*). Certain cells in the peripheral blood, which were originally thought to be leucocytes (hence the name of the genus) but are now believed to be young erythrocytes, in which the colouring matter has not yet developed, contain the gametocytes in various stages of growth. No pigment is produced. Micro- and macrogametocytes are differentiated, the nucleus of the microgametocyte is large and contains numerous diffuse chromatin granules, while that of the macrogametocyte is compact and contains a definite karyosome. The host-cell is profoundly modified into an elongate fusiform body, much larger than the normal red blood-corpuscle, and contains the elongate and hypertrophied nucleus of the cell and the elongate gametocyte. The gametocytes leave the

host-cell, the microgametocyte producing the microgametes by a process of flagellation and the macrogametocyte rounding off to form a macrogamete. Finally, a large unpigmented ookinete is formed. Blood parasites of various birds.

*Remarks.*—Wenyon (1926) gives a useful summary of the previous literature on this genus and places it in the same family with *Hæmoproteus*, from which it differs chiefly in the absence of pigment in the gametocytes and the peculiar modification of the host-cell. Reichenow (1931), stressing the affinities with the COCCIDIA, places it in a family by itself under EIMERIDEA. I have followed Wenyon, Kudo, and Calkins in placing it here. De Mello (1937 *a*) has surveyed the previous literature dealing with the genus, and come to the conclusion that species with a rounded form should be placed in an independent genus from *Leucocytozoon*, which should be restricted to the fusiform species.

#### 196. *Leucocytozoon ardeolæ* de Mello.

†*Leucocytozoon ardeolæ*, de Mello, 1937 *a*, p. 106.

Form round. No sexual differentiation made out. Cytoplasm with very minute alveoli, staining deep blue with Leishman's stain; nucleus circular, staining pale rose.

*Habitat.*—Blood of *Ardeola grayi* Sykes: PORTUGUESE INDIA.

#### 197. *Leucocytozoon chloropsidis* de Mello. (Fig. 119.)

†*Leucocytozoon chloropsidis*, de Mello, 1935 *a*, pp. 356–7, pl. xliii, fig. 2; 1937 *a*, p. 105.

Form round or oval. Cytoplasm alveolar. Sexual dimorphism of the gametocytes not shown by the cytoplasm, which stains deep blue in both the male and female, but by the

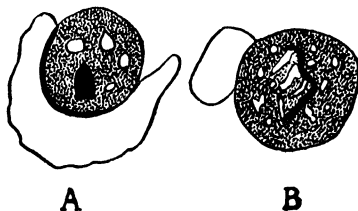

Fig. 119.—*Leucocytozoon chloropsidis* de Mello.

*A*, female gametocyte; *B*, male gametocyte. (After de Mello.)

appearance of the nucleus. In the male gametocytes the nucleus is long, thread-like, irregular, and stains violet by Romanowsky stains. In the female gametocytes the nucleus

is roundish or oval, weakly stained pale rose or not stained at all. Infection very scanty.

*Habitat*.—Blood of the golden-headed chloropsis, *Chloropsis aurifrons davidsoni* Stuart Baker: PORTUGUESE INDIA, Mardol.

198. *Leucocytozoon coraciæ* de Mello & Afonso. (Fig. 120.)

†*Leucocytozoon coraciæ benghalensis*, de Mello & Afonso, 1935 *b*, pp. 71–2, pl. ii; de Mello, 1937 *a*, p. 105.

Form of the adult gametocyte ovoid, included in a fusiform cell. Cytoplasm finely alveolar stains blue with Romanowsky stains, but lighter than in *L. melloi*. Ratio of length to breadth is 5 to 2 in intracellular forms and 7 to 4 in free forms. Nucleus

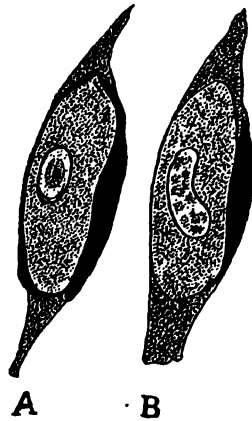

Fig. 120.—*Leucocytozoon coraciæ* de Mello & Afonso.

A, female gametocyte; B, male gametocyte.  
(After de Mello and Afonso.)

ovoid or bean-shaped, central or subcentral. Sexual dimorphism is recognizable in the structure of the nucleus as stained by iron hæmatoxylin. The nucleus of the female gametocyte is small, with a karyosome and a centriole or only with centriole. The nucleus of the male gametocyte is much larger, often oval, elongated, or even bean-shaped, filled with granules, but without a centriole.

*Remarks*.—No young forms or schizogony stages were recognized. Specimens of this species were far more abundant (in the ratio of 7 to 1) than those of *L. melloi* described from the same host.

The poles of the fusiform host-cell are stained greyish-blue by Romanowsky stains, and stained lightly by Heidenhain's iron

hæmatoxylin. The nucleus of the host-cell is attached to one side of the parasite, giving it a bean-shaped form. The parasite is really ovoid, as can be seen in free forms or where the nucleus of the host-cell is still central. In many cases one or both poles of the host-cell are lost, and it appears to be represented only by its nucleus.

*Habitat*.—Blood or smears from the lungs of *Coracias benghalensis benghalensis* (Linn.): PORTUGUESE INDIA, Corlim.

199. *Leucocytozoon enriquesi* de Mello.

†*Leucocytozoon enriquesi*, de Mello, 1937 a, p. 106.

Form round. Differs from the preceding species in the nucleus being roundish, ovoid or sausage-shaped and always well stained in the female gametocyte; and in the nucleus being very large, circular, and occupying the greater part of the body, and stained pale rose, dust-like and with a more deeply staining body, in the male gametocyte.

*Habitat*.—Blood of *Chloropsis jerdoni* Blyth: PORTUGUESE INDIA.

200. *Leucocytozoon* (?) *melloi*, sp. nov. (Fig. 121.)

†*Leucocytozoon* (?) sp., "type B," de Mello & Afonso, 1935 b, pp. 72-3, pl. ii; de Mello, 1937 a, p. 105.

Form of the adult gametocyte spherical, attached to the nuclear substance of the host-cell, the rest of the cell not to be seen. Cytoplasm compact, stained deep blue by Romanowsky stains, and much darker than *L. coraciæ* by iron hæmatoxylin;

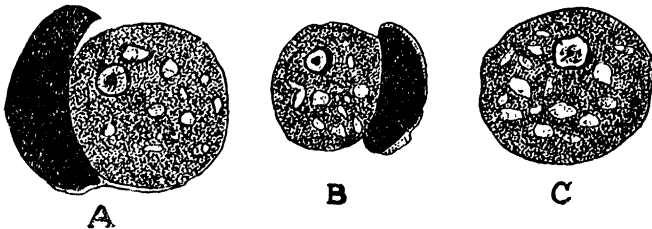

Fig. 121.—*Leucocytozoon* (?) *melloi*, sp. nov.

A, B, forms with nucleus of the host-cell attached; C, free form.  
(After de Mello and Afonso.)

containing small or large vacuoles, which do not take the stain. Only one type of gametocyte recognizable, with a nucleus containing a karyosome.

*Remarks*.—Forms are of different sizes, the free ones being absolutely spherical, and not ovoid as in *L. coraciæ* from the same host. The relationship of the nucleus of the host-cell

to the parasite is entirely similar to that of the host-cell and the previous species.

Marcel Léger (1913) and Laverallan and Marullaz (1914) have previously described *Leucocytozoons* of a rounded form, and interpreted them as different stages of the typical form. De Mello and Afonso (1935 *b*) are, however, of the opinion that they are definitely dealing with two independent species, of which the first one may be classified as a *Leucocytozoon*, while the second has enough characters to constitute an independent genus, to which the name of Marcel Léger should be attached. As they have not given a definite name to the species, but have simply described it as "type B," I have for the present kept it in the genus *Leucocytozoon* and have given the name *melloi* to the species.

*Habitat*.—Blood and smears from the lungs of *Coracias benghalensis benghalensis* (Linn.): PORTUGUESE INDIA, Corlim.

#### 201. *Leucocytozoon molpastis* de Mello.

†*Leucocytozoon molpastis*, de Mello, 1937 *a*, pp. 106–7, pl., fig. 1.

Form round. Cytoplasm with very few minute vacuoles, not showing sexual differentiation. Nucleus circular, with a well-marked membrane and a conspicuous central granule in the female gametocyte; oval, with chromatin disposed in variously arranged threads in the male gametocyte.

*Habitat*.—Blood of *Molpastes cafer cafer* (Linn.): PORTUGUESE INDIA, Pondá.

#### 202. *Leucocytozoon* sp.

†*Leucocytozoon* sp., Donovan (first recorded in Wenyon, 1926, p. 1366).

*Leucocytozoon* sp., de Mello, 1937 *a*, p. 105.

*Habitat*.—Blood of the Indian little owl, *Athene brama* (Temm.): INDIA (locality not cited).

#### 203. *Leucocytozoon* sp.

†*Leucocytozoon* sp., Donovan (first recorded in Wenyon, 1926, p. 1373).

*Leucocytozoon* sp., de Mello, 1937 *a*, p. 105.

*Habitat*.—Blood of the falcon, *Falco* sp.: INDIA (locality not cited).

#### 204. *Leucocytozoon* sp.

†*Leucocytozoon* sp., Scott, 1926, p. 237; Wenyon, 1926, p. 1375.

*Leucocytozoon* sp., de Mello, 1937 *a*, p. 105.

*Habitat*.—Blood of the rufous-chinned laughing-thrush, *Ianthocincla rufogularis* Gould, from INDIA, in the Zoological Gardens, London.

205. *Leucocytozoon* sp.

†*Leucocytozoon* sp., Knowles, 1925.

*Leucocytozoon* sp., Wenyon, 1926, p. 1377; de Mello, 1937 a, p. 105.

*Habitat*.—Blood of the babbler, *Leiothrix lutea* (Scop.): BENGAL, Calcutta.

206. *Leucocytozoon* sp.

†*Leucocytozoon* sp., Plimmer, 1914, p. 190.

*Leucocytozoon* sp., Wenyon, 1926, p. 1379; de Mello, 1937 a, p. 105.

*Habitat*.—Blood of the chat, *Oreicola ferrea* (Gray), from INDIA, in the Zoological Gardens, London.

207. *Leucocytozoon* sp.

†*Leucocytozoon* sp., Plimmer, 1917, p. 32.

*Leucocytozoon* sp., Wenyon, 1926, p. 1382; de Mello, 1937 a, p. 105.

*Habitat*.—Blood of the finch, *Propasser rhodochrous* (Vigors), from INDIA, in the Zoological Gardens, London.

208. *Leucocytozoon* sp.

†*Leucocytozoon* sp., Knowles, 1928, pp. 379, 381.

*Remarks*.—The host-cells, although very much enlarged and showing the characteristic squeezing-out of the nucleus by the parasite against the cell-membrane, did not show the drawn-out tapering ends. Knowles thinks this may have been due to post-mortem changes, as the material was not fresh.

*Habitat*.—Blood from the heart and other viscera of Peking robins in the Alipore Zoological Gardens: BENGAL, Calcutta.

209. *Leucocytozoon* (?) sp.

†*Leucocytozoon* (?) sp., de Mello, 1937 a, p. 105.

Form round. Female gametocyte with very small vacuoles, and staining deep blue with Leishman's stain; nucleus ovoid, granular, staining rose colour. Male gametocyte with large vacuoles, and staining light blue; nucleus in the form of an irregular thread.

*Remarks*.—According to de Mello, the form is perhaps similar to *L. annelloixæ* Cleland, 1912, described from *Oriolus sagittarius* in Australia.

*Habitat*.—Blood of *Oriolus oriolus kundoo* Sykes: PORTUGUESE INDIA.

210. *Leucocytozoon* (?) sp.

†*Leucocytozoon* (?) sp., de Mello, 1937 a, pp. 105-6.

Form round. No sexual differentiation. Great tendency to aberrant forms in addition to round ones of regular type. Nucleus crescentic or irregular and very large in some specimens; oval, with a more deeply staining line or point in others.

*Habitat*.—Blood of *Oriolus xanthornus xanthornus* (Linn.): PORTUGUESE INDIA.

## 2. Family PLASMODIIDÆ Mesnil, 1903.

Schizogony takes place within the red blood-corpuscles of a Vertebrate host. During the growth of the trophozoite, pigment, known as hæmozoin, is formed from the hæmoglobin of the corpuscle. Gametocytes also occur in the red blood-corpuscles and contain pigment. Further development takes place in the body of a mosquito. Microgametes are produced by exflagellation. Zygote becomes a motile oökinete, and later encysts as an oöcyst. The oöcyst grows enormously in size, and innumerable sporozoites are produced, without the formation of sporoblasts or sporocysts.

The family, according to many authorities, contains a single genus, *Plasmodium*, as they consider *Plasmodium* Marchiafava & Celli, *Laverania* Grassi & Feletti, and *Proteosoma* Labbé as congeneric. Doflein (1916) and Reichenow (1929) consider these as distinct, and Reichenow also includes the genus *Dactylosoma* in the family. According to Reichenow it would be desirable to retain the generic name *Proteosoma* for the malarial parasites of birds, and to refer the malarial parasites of the reptiles also to it. He also considers it justifiable to place the human tropical parasite of malignant tertian malaria in a separate genus, *Laverania*. Both the genera *Proteosoma* and *Laverania* show some resemblance to COCCIDIA in that the gametocytes are spherical, oval, vermiform or sausage-shaped, whilst in *Plasmodium* the gametocytes are circular and disc-like. The genus *Laverania*, which includes parasites of man and anthropoid apes, is not easily marked off from the *Proteosoma* of birds. Slender gametocytes, like those characteristic of *Laverania*, occur also in some species of *Proteosoma*, and the characteristic that schizogony takes place in the internal organs in the case of *Laverania* has been found to occur, according to the recent researches of Hartmann, in *Proteosoma* also.

Of the English authors, Thomson and Woodcock (1922) justified the retention of *Laverania* as a separate genus on the ground that the gametocyte or crescent is enclosed by a capsule,

the male crescent possessing a more delicate capsule than the female crescent. Wenyon (1926) is not convinced that any such capsule exists, and is of the opinion that the life-cycles of the three species of malarial parasites are so similar in every respect that, even if a capsule did exist, it would not justify generic distinction. In my opinion the life-cycle is bound to be similar within the same family, and the difference in form of the gametocyte is a sufficiently important feature to serve as a basis for generic distinction. Stiles (1928) has announced that the International Commission of Zoological Nomenclature has placed both *Laverania* and *Plasmodium* in the official list of generic names.

*History of the Discovery of Malarial Parasites and the part played by the Mosquitoes.*—It will not be out of place to briefly review here the history of the discovery of malarial parasites and of the part played by the mosquitoes in their transmission. The study of the HÆMOSPORIDIA (or Hæmocytozoa or Hæmatozoa as they were then generally called) began with the discovery by Ray Lankester in 1871 of *Drepanidium ranarum* in the blood of the frog. Human malarial parasites are said to have been seen, but their significance was not comprehended until Laveran published his investigations (1880). Golgi (1885) demonstrated the relationship existing between the life-cycle of the parasites within the human body and the occurrence of the febrile attack. In India Vandyke Carter (1888), Evans (1888), Hehir (1893), Crombie (1894), and Ronald Ross (1895) were the earliest to study the malarial parasites in man. Ross (1895) observed the process of "flagellation" of crescentic parasites in the stomach of mosquitoes fed on the blood of a malarial patient. MacCullum (1897) found that the "flagella" of *Hæmoproteus* (*Halteridium*) and of æstivo-autumnal parasites constitute the male element, and serve to impregnate the "pigmented spheres" or female element, and further observed in the former that the impregnated spheres become converted into motile "vermicules." Ross (1897), working at Secunderabad, fed mosquitoes upon human blood containing "crescents." After examining hundreds of mosquitoes fed on malarial blood, with negative results, he obtained a few mosquitoes with spotted wings, in which he discovered peculiar pigmented cells lying within the walls of their stomachs. The pigment was similar to that within the malarial parasites in the blood upon which the mosquitoes had been fed. Ross concluded that he had found the mosquito which served as a host for the parasite. In February 1898 he again referred to his experiments with crescentic parasites and dapple-winged mosquitoes. After this, working at Calcutta, Ross observed the development of the malarial parasite of birds, *Proteosoma*, in a species of

*Culex* (subsequently determined as *C. fatigans* Wied.), the insects being fed on the blood of infected crows, larks, and sparrows, and found similar pigmented cells. In July of the same year Manson reported to the British Medical Association at Edinburgh further observations on behalf of Ross, which showed that the encapsulated parasites, on reaching a certain size, ruptured and emptied their contents into the cœlome, and these minute spindle-shaped bodies subsequently accumulated in the salivary gland of the insect, thus making it capable of transmitting the infection to healthy birds.

In October 1898 Grassi suspected three species of Culicidæ as being carriers of malarial infection, as they were confined in their geographical distribution to those regions where malaria was prevalent in Italy. It has since been proved that only one of these three, viz., *Anopheles claviger*, can serve as a host for human malarial parasites. A month later Grassi reported that Bignami had made an infection experiment with positive results. Bignami, Bastianelli, and Grassi (1898) observed the development of crescentic parasites in *Anopheles claviger*, and reported that the appearances correspond to those described by Ross for *Proteosoma* on the fourth day in *Culex*, and further that they had successfully infected a person with tertian fever by means of infected *A. claviger*. A few weeks later they followed the development of crescentic parasites in *A. claviger* to the formation of sporozoites, their escape into the cœlome, and their accumulation in the salivary glands of the insect. Koch (1899) reported the results of the German Malaria Commission and confirmed the development of *Proteosoma* in *Culex* as previously described by Ross. Daniels (1899) also reported to the Royal Society that he had been able to confirm Ross's observations with *Proteosoma*.

Grassi, Bignami, and Bastianelli (1899) observed the development of quartan parasites in *A. claviger*, and Bastianelli and Bignami (1899) reported further studies upon the development of tertian parasites in *A. claviger*, and later extended their studies of development in certain other species of *Anopheles*. In September 1899 Bastianelli and Bignami gave a detailed description of benign and malignant tertian parasites, and their papers were illustrated by the best coloured plates published till then, illustrating the development. Ziemann (1900) observed the development of the parasites of tropical malaria in two species of *Anopheles* and of tertian parasites in one species of *Anopheles*, and followed the development up to the appearance of sporozoites in the salivary glands of the insects. In September 1900 Manson reported a positive infection experiment with tertian-fed *Anopheles* imported from Rome, the insects being permitted to bite his son. Luhe (1900) showed the correspondence of the life-cycle of the

malarial parasites with that of COCCIDIA, and introduced a terminology which is in use up till now. Nuttall (1901) gave a useful summary of the researches on malaria, recording the various works in a chronological order, and the interested reader may be referred to it for fuller details. Laveran (1907) also reviewed the published literature.

*Key to Indian Genera.*

- 1 (4). Schizogony mostly in the red blood-corpuseles in the internal organs; gametocytes spherical, ovoid, vermiform or sausage-shaped ..... 2.
- 2 (3). Parasites of birds or reptiles; gametocytes spherical, ovoid, or vermiform .. [p. 247. PROTEOSOMA Labbé,
- 3 (2). Parasites of man and anthropoid apes; gametocytes crescentic or sausage-shaped ..... [Foletti, p. 259. LAVERANIA Grassi &
- 4 (1). Schizogony takes place in the red blood-corpuseles in the peripheral blood; gametocytes circular and disc-like in outline. Parasites of man and other mammals..... [fava & Celli, p. 270. PLASMODIUM Marchia-

Genus **PROTEOSOMA** Labbé, 1894.

*Pseudovacuoelæ* + *Polymitus* + *Pseudospirilles*, Danilewsky, 1889.  
*Hæmamæba* (part), Grassi & Foletti, 1890, p. 463; 1891 *a*, p. 465; 1892, p. 10.  
*Hæmoproteus* (part), Kruse, 1890, p. 359.  
*Hæmoproteus* vars. *b* & *c*, Celli & San Felice, 1891, pp. 541-8, pls. vii, viii.  
*Corps sphérique* + *Corps à flagelles* + *Corps en rosette* (part), Laveran, 1891.  
*Cytosporon* + *Polymitus malarix avium*, Danilewsky, 1891, p. 758.  
*Proteosoma*, Labbé, 1894, pp. 142, 157.  
*Hæmoproteus*, Labbé, 1899, p. 79.  
*Hæmoproteus (Proteosoma)*, Minchin, 1903, pp. 250, 257, 265, 267.  
*Plasmodium*, Minchin, 1912, p. 358.  
*Proteosoma*, Doflein, 1916, pp. 896-901; Franca, 1917, pp. 221-7.  
*Plasmodium*, Castellani & Chalmers, 1919, p. 513; Taliaferro, 1925, pp. 742-89; Wenyon, 1926, pp. 977-81.  
*Proteosoma*, Calkins, 1926, p. 444.  
*Plasmodium*, Hartmann, 1927, pp. 1-7; Knowles, 1928, pp. 412-13, p. 442; Hegner, 1929, pp. 59-82; Manwell, 1929, pp. 308-45.  
*Proteosoma*, Reichenow, 1929, pp. 983-7.  
*Plasmodium*, Manwell, 1930, pp. 381-3; Kudo, 1931, p. 287; Ed. & Et. Sergent & Catanei, 1931, pp. 399-437; Calkins, 1933, pp. 407, 566; Giovannola, 1934, pp. 1-10.  
*Proteosoma*, Reichenow, 1935, pp. 376-7.

Schizogony takes place in the red blood-corpuseles, usually in the internal organs, but rarely in the peripheral blood. The fully developed schizont may more or less displace the nucleus of the host-cell or not affect it at all. Gametocytes spherical, ovoid or vermiform, in some species closely resembling those of *Laverania*. Sporogony as in the human

malarial parasites of the genus *Laverania* and *Plasmodium*. Blood-parasities of birds and reptiles.

*Remarks.*—Celli and San Felice (1891) reported three kinds of malarial parasites in birds, but these were not described sufficiently adequately to be recognizable. Till 1927 the organisms continued to be considered as belonging to a single species, usually called *Plasmodium præcox*. Hartmann (1927*b*), however, believes that at least three species exist. For one of these, isolated from "Whitmore" strain, he retains the name *P. præcox*; the second, known as "Hartmann" strain, he named *P. cathemerium*; and the third strain, obtained by Huff in Virginia, was named *P. inconstans*. Evidence has been secured by Manwell (1929) that the "Whitmore" strain may consist of two distinct varieties or species. He seems to have established that the "Whitmore" strain of malaria, originally isolated by Whitmore from a New York sparrow in 1913, is a variety of *P. inconstans*, and is distinct from *P. præcox*, which was isolated by Huff in 1926 from canaries originally infected with the "Whitmore" strain. Ed. and Et. Sergent and Catanei (1929) described another species from Algerian birds as *P. rouxi*, and Huff (1930) yet another as *P. elongatum* from canary and sparrow from the United States of America. Manwell (1930) regards *P. cathemerium* Hartmann and *P. elongatum* Huff as valid species, and *P. inconstans* Hartmann, the "Whitmore" strain, and the "German" strain as three strains or varieties of *P. præcox*. Thus according to him there are three species, namely, *P. præcox*, *P. cathemerium*, and *P. elongatum*. These three species differ from one another in morphology, length of incubation period, size of oöcysts produced in the mosquito, length of asexual cycle, etc. The morphological differences chiefly concern the gametocytes. Those of *P. præcox* are more or less round, displace the nucleus of the host-cell, and contain fine dust-like particles of pigment. The gametocytes of *P. cathemerium* are similar in shape and size, but contain much coarser granules of pigment, which tend to have a rod-like shape. *P. elongatum* takes its name from the elongate character of the gametocytes, which markedly resemble those of *Hamoproteus*. Russell (1932) described another species. Besides these species, which have been employed in experimental work, a large number of other species of *Proteosoma* have been described as distinct, because they are found in different species of birds. It is now no longer possible to regard the malarial parasites of birds as all belonging to the single species *P. præcox*; but the opposite tendency towards the multiplication of species should be avoided unless definite morphological distinctions are noted. In recent years Ed. and Et. Sergent and Catanei (1931) and Giovannola (1934) have attempted a systematic revision of

species occurring in birds. The latter recognizes nine species of avian Plasmodia, and divides them into three groups according to their morphology, as follows :—

(1) Spheroidal gametocytes ; nucleus of the parasitized cell displaced by gametocytes and adult schizonts (*P. præcox* with pointed pigment and *P. cathemerium* with rod-shaped pigment in the gametocytes).

(2) Elongate gametocytes, spheroidal schizonts ; nucleus of the parasitized cell displaced by schizont and slightly by gametocytes (*P. elongatum*).

(3) Elongate gametocytes ; nucleus of the parasitized cell never displaced. This may be divided into two sub-groups :

(a) Adult schizonts small and quadrangular (*P. rouxi* with four merozoites ; *P. tenue* with 4 to 8 merozoites).

(b) Adult schizonts circumscribe the nucleus of the parasitized cell (*P. circumflexum* and *P. fallax*).

Coatney and Roudabush (1936) give a list of malarial parasites with their hosts, without expressing any opinion about the number of valid species. De Mello (1937 *a*) considers the scheme proposed by Giovannola as premature, and refers to his description of *P. centropi*, which combines certain characters of all the three groups.

Buxton (1935) has shown that if females of *Culex fatigans* are infected with *Proteosoma*, deaths occur earlier than in controls, and thinks it due to the invasion of the wall of the mid-gut by the oökinete.

Wolfson (1936) was able to transmit bird malaria by the intravenous injection of sporozoites. The salivary glands of *Culex pipiens* infected with *P. præcox* were dissected out and the contents placed in a solution of 1 per cent. sodium citrate in 0.7 per cent. sodium chloride to which one drop of sterile bovine serum per c.c. was added. Canaries were injected intravenously with 150 mgm. of the solution, and two out of the three birds acquired an infection.

## 211. *Proteosoma centropi* (de Mello).

†*Plasmodium centropi*, de Mello, 1937 *a*, p. 97.

Gametocytes spheroidal or crescent-shaped ; nucleus of the parasitized cell always displaced ; pigment granular or rod-shaped.

*Remarks*.—Full description of this species has not yet been published. According to de Mello (1937 *a*) the species combines the characters of all the three groups of Giovannola's classification as given above.

*Habitat*.—Blood of *Centropus sinensis parroti* Stresemann :  
PORTUGUESE INDIA.

212. *Proteosoma chloropsidis* (de Mello). (Fig. 128.)

†*Plasmodium præcox*, Scott, 1926, p. 237; Wenyon, 1926, p. 1369.

†*Plasmodium chloropsidis*, de Mello, 1935 a, pp. 354–5, pl. xliii, fig. 1.

*Plasmodium præcox*, Coatney & Roudabush, 1936, p. 342; de Mello, 1937 a, p. 98.

Young trophozoites ring-shaped, resembling those of *Laverania malariae*. Larger trophozoites in the form of big rings with brownish pigment granules. Rosettes with (or without) pigment, situated generally on the periphery of the red cell, with varying number (6 to 11) of merozoites. Male gametocytes oval, with large, irregular nucleus. Female gametocytes roundish, generally stained deeply blue, with round or oval nucleus. Infected red corpuscles not altered.

*Remarks.*—De Mello believes that the form is the same as that registered as *P. præcox*, from the same host, by Scott and Wenyon. He, however, regards it as a distinct species, differing from true *P. præcox* in the irregular number of merozoites formed during schizogony, and in the compact structure of

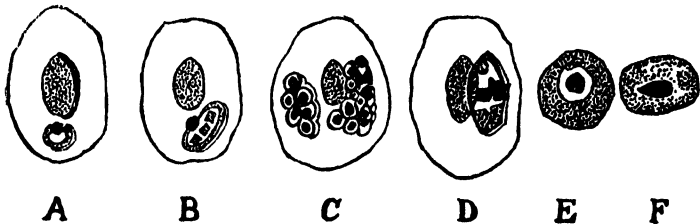

Fig. 128.—*Proteosoma chloropsidis* (de Mello). *A*, ring-form; *B*, full-grown trophozoite; *C*, rosettes; *D*, male gametocyte; *E*, *F*, female gametocytes. (After de Mello.)

the nucleus of the merozoites, which contrasts with the ring-shaped nucleus of the merozoites in *P. præcox*.

*Habitat.*—Blood of the golden-headed chloropsis, *Chloropsis aurifrons* Temm., from India, in the Zoological Gardens, London; also blood of *Chloropsis aurifrons davidsoni* Stuart Baker: PORTUGUESE INDIA, Mardol (Pondá).

213. *Proteosoma columbæ* (Carini).

*Plasmodium columbæ*, Carini, 1912 pp. 396–8.

*Plasmodium* sp., Ed. & Et. Sargent, 1904, pp. 132–3.

†*Hæmoproteus columbæ*, de Mello & de Sá, 1916, pp. 731–4; de Mello, de Sá, de Sousa, Dias, & Noronha, 1917, pp. 8–9.

*Plasmodium columbæ*, Coatney & Roudabush, 1936, p. 339.

Schizogony said to take place in the plasma of the blood in the lung. Merozoites are seen in red blood-corpuscles as small irregular bodies with cytoplasm and nucleus. The

large schizont reaches nearly a quarter the size of a red cell. Stained by Giemsa's stain the nucleus is bright red and the cytoplasm deep blue ; some minute brownish-yellow pigment granules can be seen in the latter. It is then said to become free in the plasma, lose its pigment, assume a circular form, and stain a pale blue, with the chromatin central in position. This is called the "Acton body." The chromatin divides, forming two, and later more numerous, nuclear masses, some of which continue their further division, whilst others change into chromidial dust. The "Acton body " grows, and eventually all the nuclei disappear, and in its interior no nucleus, but only idio-chromidia, can be seen. This stage, called the meroblast, gives origin directly to the *merozoites* (*corps en rosace* of French authors, *roseta* of Portuguese authors). The *roseta* breaks up, and the merozoites infect fresh red corpuscles.

Sexual forms are seen in the peripheral blood. Gamete formation, their structure and distinction into male and female forms, as described by Acton and Knowles for *Hæmoproteus columbæ*. Young gametes can be recognized as male or female by their staining reaction, form, situation and arrangement of chromatin, and the quantity and size of pigment granules. Gametes are halter-shaped, and embrace the nucleus of the infected blood-corpuscle.

*Habitat.*—Blood of *Columba* sp. : PORTUGUESE INDIA, Nova Goa.

214. *Proteosoma gallinulæ* (de Mello). (Fig. 129.)

†*Plasmodium gallinulæ*, de Mello, 1935 a, pp. 352-3, pl. xlii, fig. 3 ; de Mello, 1937 a, p. 98.

Young ring-forms very regular. Full-grown trophozoites larger in size and oval in form. Large amœboid trophozoite provided with brownish-black pigment set free by the bursting of the corpuscle. Gametocytes show a clear sexual dimorphism. Male gametocytes are roundish or oval, alveolar ; nucleus

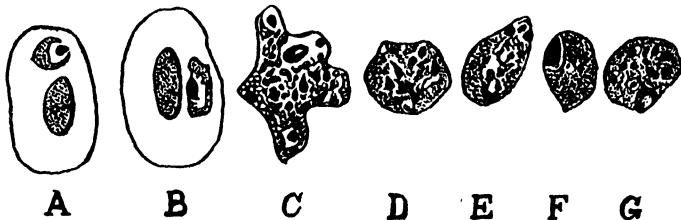

Fig. 129.—*Proteosoma gallinulæ* (de Mello). A, ring-form ; B, full-grown trophozoite ; C, free amœboid trophozoite ; D, E, male gametocytes ; F, G, female gametocytes. (After de Mello.)

consisting of many chromatinic rods irregularly connected together; pigment granules smaller, more or less scattered through the cytoplasm. Female gametocytes stain a compact and deep blue, have a large nucleus, and the pigment granules are larger. Infection very scanty. Infected red cells hypertrophied.

*Habitat*.—Blood of the moor-hen, *Gallinula chloropus* Linn.: PORTUGUESE INDIA, lake of Carambolim.

215. **Proteosoma herodiadis** (de Mello). (Fig. 130).

†*Plasmodium herodiadis*, de Mello, 1935 a, p. 351, pl. xlii, fig. 1 ;  
de Mello, 1931 a, p. 98.

Ring form with a granular or rod-like chromatinic dot. Older trophozoites pyriform or rounded, with irregularly scattered brownish-black pigment. Rosettes with five to ten chromatinic bodies. Male gametocytes somewhat oval, with a larger, irregular nucleus. Female gametocytes roundish, with a round nucleus. Infection not very heavy. Parasitized red cells not altered.

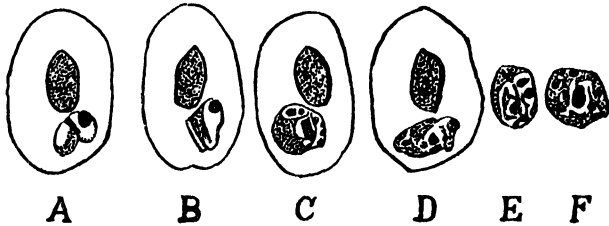

Fig. 130.—*Proteosoma herodiadis* (de Mello). A, ring-form; B, C, pyriform or rounded trophozoites; D, schizont; E, male gametocyte; F, female gametocyte. (After de Mello.)

*Remarks*.—This form is said to be distinguishable from *Hæmoproteus herodiadis*, found in the same host, by the nucleus being stained a vivid red colour in the former and a pale rose colour in the latter.

*Habitat*.—Blood of the heron, *Egretta intermedia intermedia* Wagler: PORTUGUESE INDIA, lake of Carambolim.

216. **Proteosoma heroni** (Basu).

†*Plasmodium heroni*, Basu, 1938, p. 244.

*Remarks*.—Morphological description of the species has not yet been published. Infection is easily transmitted from one paddy-bird to another by blood inoculation, and the disease set up is severe.

*Habitat*.—Blood of the paddy-bird commonly known as "pond heron": BENGAL, Calcutta.

217. *Proteosoma moruony* (de Mello & de Sá). (Fig. 131.)

†*Hæmoproteus moruony*, de Mello & de Sá, 1916, pp. 734-5, pl. lxiv, figs. A, 1-13, B, 1-18; de Mollo, de Sá, de Sousa, Dias, & Noronha, 1917, p. 9.

*Hæmoproteus moruoni*, Wenyon, 1926, p. 1370.

*Hæmoproteus moruony*, de Mello, 1937 a, p. 99.

Schizogony said to take place in the plasma. Merozoite enters a red blood-corpucle and assumes a circular form, with a small chromatinic mass in the centre. Pigment granules are present. Large schizonts not seen in the body of erythrocytes, and the largest form in a red cell does not reach a quarter of the size of the infected cell. The schizont becomes free in the plasma, as the "Acton body." It has no visible pigment, and is surrounded by a very delicate hyaline capsule. The chromatin undergoes binary division, forming eight chromatin dots. Later, all the chromatin changes into idiochromidia and the capsule eventually disappears, the merozoites constituting the *rosetta*.

Gamete formation, their structure, and differentiation into male and female similar to that in *Hæmoproteus columbæ*.

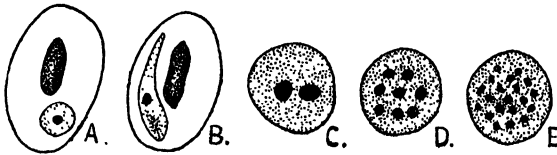

Fig. 131.—*Proteosoma moruony* (de Mello & de Sá). A, young trophozoite; B, full-grown trophozoite; C, "Acton body," showing nuclear division; D, schizont; E, rosetta containing merozoites. (After de Mello and de Sá.)

The nucleus in an adult gamete is situated in the convexity of the halter and nearer to one pole than the other. The chromatin of the macrogamete is described as undergoing division for regressive schizogony.

*Remarks.*—De Mello and de Sá, though describing this parasite as a *Hæmoproteus* species, remark that all the stages of its development are seen in the peripheral blood, and no special forms are to be found in the internal organs.

*Habitat.*—Blood of the magpie robin, *Copsychus saularis* (Linn.): from INDIA, in the Zoological Gardens, London; also from the same host: PORTUGUESE INDIA, Calangate (Bardez).

218. *Proteosoma præcox* (Grassi & Feletti). (Fig. 132.)

*Hæmamæba præcox*, Grassi & Feletti, 1890, p. 463.

*Hæmamæba relicta*, Grassi & Feletti, 1890, p. 465.

*Hæmoproteus danilewskii* (part), Kruse, 1890, p. 371.

*Hæmoproteus*, vars. *b* & *c*, Celli & San Felice, 1891, pp. 541-8, pls. vii, viii.

- Proteosoma grassii*, Labbé, 1894, p. 157, pl. ix, figs. 1-31.  
 †*Proteosoma* sp., Ross, 1898, pp. 401-8, 448-50; 1899 a, pp. 1-3; 1899 b, pp. 136-44; Daniels, 1899, pp. 443-54.  
*Hæmproteus danilewskyi*, Labbé, 1899, p. 80, fig. 146.  
*Proteosoma* sp., Schaudinn, 1900, pp. 159-81; Grassi, 1900, pp. 115-24; Ruge, 1901, pp. 187-91, 2 figs.; Hartmann, 1907, pp. 148, 149, 152.  
*Plasmodium præcox*, Minchin, 1912, p. 358.  
*Plasmodium relictum*, Minchin, 1912, p. 358.  
*Proteosoma præcox*, Doflein, 1916, pp. 897-901, figs. 896-900, 903.  
 †*Proteosoma præcox*, de Mello, de Sá, de Sousa, Dias, & Noronha, 1917, p. 15.  
 †*Plasmodium danilewskyi*, Castellani & Chalmers, 1919, p. 513.  
*Proteosoma præcox*, Calkins, 1926, p. 444.  
 †*Plasmodium præcox*, Scott, 1926, p. 237; Wenyon, 1926, pp. 1365, 1385.  
*Plasmodium præcox*, Wenyon, 1926, pp. 977-8, pl. vi, figs. 1-10; Hegner, 1926, pp. 479-80; Hartmann, 1927, pp. 1-7, pls. i, ii; Knowles, 1928, pp. 442-3, fig. 102, 1-4; Hegner, 1929, pp. 59-82.  
*Proteosoma præcox*, Reichenow, 1929, pp. 983-4, figs. 952-4, 1000.  
*Plasmodium præcox*, Manwell, 1930, pp. 382-3; Kudo, 1931, p. 287, fig. 122 a-d.  
*Plasmodium relictum*, Ed. & Et. Sergent & Catanei, 1930, pp. 223-38; 1931 a, pp. 399-437; 1931 b, pp. 327-35.  
*Plasmodium præcox*, Giovannola, 1934, pp. 372-8, pl. i, figs. 1-4; Coatney & Roudabush, 1936, p. 340; de Mello, 1937 a, p. 95.

Schizogony takes place in the red blood-corpuscles, generally in the viscera. Young trophozoites resemble the small rings

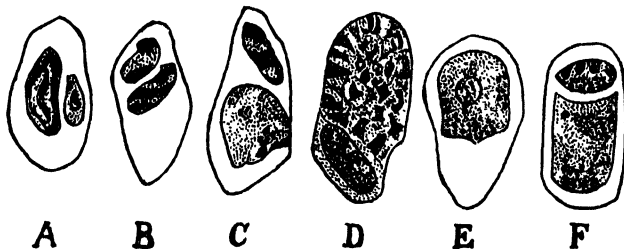

Fig. 132.—*Proteosoma præcox* (Grassi & Feletti). ( $\times 2000$ .) A, young ring-shaped trophozoite; B, C, larger trophozoites; D, schizont splitting into a number of merozoites; E, female gametocyte; F, male gametocyte. (After Wenyon.)

of *Laverania malarix*. As growth proceeds, dark pigment granules appear, and the host-cell becomes distorted, its nucleus becoming displaced more or less to one side or to one end of the cell (unlike *Hæmoproteus*, which develops in the red blood-corpuscle without deforming it or displacing the nucleus to any extent). Schizont varies in size and period of growth. Small schizonts measure 4-5 $\mu$ , and produce only about six merozoites. Largest schizonts occupy about half the corpuscle and produce 16 to 24 merozoites,

the average number of merozoites formed being 15; in such cases the infected corpuscles are altered in shape, pale in colour, and have the nucleus displaced to one side of the corpuscle. Sometimes two or more schizonts occur in a single cell, and a crop of as many as 36 merozoites may result. In the fully developed schizont the pigment is seen as a single dark mass. Gametocytes are slightly elongate ovoid bodies about the size of the largest schizonts, and closely resemble those of *Laverania*. The female gametocyte stains more deeply and has a more compact nucleus than the male. Infection is transmitted from bird to bird by *Culex* mosquitoes. Sporogony is similar to that of the human malarial parasites in *Anopheles*, the time occupied by the cycle varying with temperature. Number of oöcysts varies with the number of gametocytes in the blood, in some cases the whole wall of the stomach of the mosquito being studded with the oöcysts.

The parasite usually occurs in the blood of small birds like the sparrow and lark, but can also be found in the blood of larger birds such as the crow, owl, pigeon, partridge, duck, fowl, etc.

*Remarks.*—The species is of special interest, as it was while investigating it that Ross (May, 1898) first discovered the stages of fertilization and oöcyst formation in the stomach of *Culex* sp. (probably *C. fatigans* Wied.). In June and July of the same year Ross discovered the liberation of sporozoites into the coelomic cavity of the mosquito and the invasion of the salivary glands, and succeeded in infecting healthy birds from infected *Culex* mosquitoes. He thus discovered the whole of the transmission cycle in *P. præcox*. He had previously (1897) discovered oöcysts of human malarial parasites in *Anopheles* mosquitoes, and predicted that the transmission cycle of human malarial parasites would be found to occur in *Anopheles* mosquitoes, and that it would be identical with that of *P. præcox* in *Culex*, thus paving the way for the discovery of the complete life-cycle of the human malarial parasites by the Italian workers.

Daniels (1899), working at Calcutta, confirmed Ross's observations. Koch, working in Italy (1899 *a*), studied the development in *Culex nemorosus* (= *Aedes nemorosus*), and Grassi (1899) in *C. pipiens*. Lühe (1900) clearly brought out the relation of the life-cycle of malarial parasites to that of COCCIDIA, and introduced a terminology for various stages that is in vogue till to-day. Ed. and Et. Sergent (1907) and Neumann (1908) demonstrated that the complete cycle could take place in a small proportion of *Aedes ægypti* (Linn.) (= *Stegomyia fasciata*) that were fed on infected blood. Ed. and Et. Sergent showed later (1918) that the development could take place in certain other species of *Aedes* and *Culex*

also, and they (1919) carried out experiments on the development of *P. præcox* under varying conditions of temperature.

Celli and San Felice (1891) were the first to show that the infection could be transmitted from lark to lark by inoculation of blood from an infected bird to a healthy one. Grassi and Feletti (1891) and Laveran (1891) repeated the experiment in larks, and Ziemann (1898) in another type of bird. Ross (1898 *b*) showed that mosquitoes fed on sparrows were able to infect crows and larks. Koch (1899 *a*, 1899 *b*) showed that parasites naturally occurring in one type of birds can be inoculated into other types of birds. Ruge (1901) and Wasielewski (1908) were similarly able to infect various types of birds, thus showing that the same species of *Proteosoma* is able to infect a number of different genera and species. According to Huff (1927) infections had been noted in at least seventy-nine species of birds belonging to at least fifteen families. Originally the malarial parasites of birds were all considered as belonging to a single species, but they have now been split up into a number of species by Hartmann (1927), Huff (1930), Manwell (1930) and others, and parasites from a large number of different birds have also been described as distinct species. Mayne (1928) has recorded both natural and experimental infections in *Anopheles subpictus* Grassi (=rossii). According to Giovannola (1934) no less than four species are known to occur in *Passer domesticus* (Linn.), viz., *P. præcox* Grassi & Feletti, *P. cathemerium* Hartmann, *P. elongatum* Huff, and *P. rouxi* Ed. & Et. Sergent & Catanei. According to him *P. præcox* is distinguishable by spheroidal gametocytes containing pointed pigment granules, and spheroidal schizonts producing 14 to 32 merozoites.

In recent years a good deal of experimental work has been carried out on infection and resistance in bird malaria (Boyd, 1925; Taliaferro, 1925; Hegner, 1926), on relapses in bird malaria (Manwell, 1929), and on quinine and plasmochin therapy (Boyd, 1926; Hegner, Shaw, and Manwell, 1928; Manwell, 1930), resulting in the discovery of facts which are of considerable practical importance in the warfare against human disease.

“*Black spores*” of Ross.—Certain bodies described as “black spores” were originally noted by Ross (1899, 1905, 1923) and Daniels (1900) within oöcysts in the stomach of infected mosquitoes, as well as free in the tissues, and even in uninfected mosquitoes. According to Stephens and Christophers (1908) they are also found in the thoracic muscles and salivary glands. Castellani and Chalmers (1919) regard these so-called “black spores” as protozoal parasites of the genus *Nosema*, which have invaded the oöcyst.

Bruce Mayne (1929), after reviewing the previous literature on the subject, and after recording his observations to the effect that these "black spores" have been found during experiments with avian malaria in uninfected mosquitoes, as well as in mosquitoes harbouring the parasites of malaria, and even in freshly emerged, unfed, laboratory-bred females and males of *Anopheles*, *Culex*, and *Musca*, comes to the conclusion that most, if not all, "black spores" appear to be merely chitinogenous thickenings of the tracheal tubes. Knowles and Basu (1933) conclude that no less than three, if not four, different structures have been described as "black spores" or "chitin corpuscles" by different workers. These are: (a) True malaria oöcysts which have undergone degeneration, and in which a very heavy deposition of pigment has occurred; these alone they believe to be the true "black spores" of Ross; (b) a hyper-chitinization of segment-like portions of the finer ramifications of the tracheal system; (c) fungus infections of the tracheal system; (d) infections of the mosquito tissues concerned with microsporidian parasites. Their observations, based upon material studied in sections, led them to conclude that (b), (c), and (d) have nothing to do with true "black spores," which had better be described as "degenerated and hyper-pigmented oöcysts" or ruptured contents of the same.

*Habitat*.—Blood of sparrows, larks, pigeons, crows: BENGAL, Calcutta; some birds: CEYLON; oöcysts in mosquitoes, *Culex fatigans* Wied., fed on these birds; also in *Anopheles subpictus* Grassi (=rossii): also blood of white-throated munia, *Uroloncha malabarica* Linn., and common Indian starling, *Sturnus vulgaris poltaratskyi* Finsch, from INDIA, and *Tragopan satyra* (Linn.), from the HIMALAYAS, in the Zoological Gardens, London.

### 219. *Proteosoma* sp.

†*Plasmodium* (?) sp., Scott, 1926, p. 237; Wenyon, 1926, p. 136 b.  
*Plasmodium* sp., Coatney & Roudabush, 1936, p. 341; de Mello, 1937 a, p. 95.

*Habitat*.—Blood of the sarus crane, *Antigone antigone* (Linn.), from INDIA, in the Zoological Gardens, London.

### 220. *Proteosoma* sp.

†*Plasmodium* sp., Donovan (first recorded in Wenyon, 1926, p. 1371).  
*Plasmodium* sp., de Mello, 1937 a, p. 95.

*Habitat*.—Blood of the Indian house crow, *Corvus splendens* Vieillot: INDIA (locality not cited).

221. *Proteosoma* sp.

†*Plasmodium* sp., Plimmer, 1914, p. 190.

*Plasmodium* sp., Wenyon, 1926, p. 1371; Coatney & Roudabush, 1936, p. 342.

*Habitat*.—Blood of the barbet, *Cyanops flavifrons* (Cuvier), from CEYLON, in the Zoological Gardens, London.

222. *Proteosoma* sp.

†*Plasmodium* sp., Plimmer, 1913, p. 148.

*Plasmodium* sp., Wenyon, 1926, p. 1372; Coatney & Roudabush, 1936, p. 342; de Mello, 1937 a, p. 95.

*Habitat*.—Blood of the grey-headed bunting, *Emberiza fucata* Pallas, from INDIA, in the Zoological Gardens, London.

223. *Proteosoma* sp.

†*Plasmodium* sp., Plimmer, 1912, p. 415; Scott, 1925, p. 237; Wenyon, 1926, p. 1372.

*Plasmodium* sp., Coatney & Roudabush, 1936, p. 342; de Mello, 1937 a, p. 95.

*Habitat*.—Blood of the wattled starling, *Gracula indica* (Cuvier) [= *Eulabes religiosa* Auct.], from SOUTH INDIA, in the Zoological Gardens, London.

224. *Proteosoma* sp.

†*Plasmodium* sp., Plimmer, 1912, p. 415.

*Plasmodium* sp., Coatney & Roudabush, 1936, p. 342; de Mello, 1937 a, p. 95.

*Habitat*.—Blood of the jay-thrush or babbler, *Garrulax leucolophus* (Hardwicke), from NORTH INDIA, in the Zoological Gardens, London.

225. *Proteosoma* sp.

†*Plasmodium* sp., Scott, 1926, p. 237, Wenyon, 1926, p. 1377.

*Plasmodium* sp., de Mello, 1937 a, p. 95.

*Remarks*.—Laveran and Marullaz (1914) have described *Proteosoma* (*Hæmamœba*) *tenue* and *Proteosoma* (*Hæmamœba*) *liothiris* from the same host from Japan.

*Habitat*.—Blood of the babbler, *Leiothrix lutea* (Scop.), from INDIA, in the Zoological Gardens, London.

226. *Proteosoma* (?) sp.

†*Plasmodium* (?) sp., Scott, 1926, p. 237; Wenyon, 1926, p. 1377.

*Plasmodium* sp., Coatney & Roudabush, 1936, p. 343.

*Habitat*.—Blood of the Ceylon loriquet, *Coryllis beryllinus* (Forster) [= *Loriculus indicus* Gmel.], from CEYLON, in the Zoological Gardens, London.

227. *Proteosoma* sp.†*Plasmodium* sp., Plimmer, 1913, p. 148.*Plasmodium* sp., Wenyon, 1926, p. 1377; Coatney & Roudabush, 1936, p. 343; de Mello, 1937 a, p. 95.*Habitat*.—Blood of the bunting, *Melophus melanicterus* (Gmel.), from INDIA, in the Zoological Gardens, London.228. *Proteosoma* sp.†*Plasmodium* sp., Plimmer, 1915, p. 130.*Plasmodium* sp., Wenyon, 1926, p. 1377; de Mello, 1937 a, p. 96.*Habitat*.—Blood of the thrush, *Turdus boulboul* (Latham), from INDIA, in the Zoological Gardens, London.229. *Proteosoma* sp.†*Plasmodium* sp., Plimmer, 1912, p. 415.*Plasmodium* sp., Wenyon, 1926, p. 1383; de Mello, 1937 a, p. 96.*Habitat*.—Blood of the bulbul, *Elathea jocosa* (Linn.) [= *Otocompa eimeria*], from INDIA, in the Zoological Gardens, London.230. *Proteosoma* sp.†*Plasmodium* sp., Plimmer, 1913, p. 148.*Plasmodium* sp., Wenyon, 1926, p. 1382.*Habitat*.—Blood of the chat, *Saxicola caprata* (Linn.), from INDIA, in the Zoological Gardens, London.Genus **LAVERANIA** Grassi & Feletti, 1890.

A third type of malarial parasite, Golgi, 1886 a, p. 109; 1886 b, p. 419; 1889, p. 173.

Malignant tertian parasite, Marchiafava &amp; Celli, 1889.

*Laverania*, Grassi & Feletti, 1890, p. 4; 1892, p. 10.*Hæmatomonas*, Hehir, 1893, pp. 207-12, 241-8, 273-80.*Hæmatozoon*, Welch, 1897.*Plasmodium* (part), Labbé, 1899, pp. 80-2; Lühe, 1900, p. 392; Schaudinn, 1902.*Laverania*, Neveu-Lemaire, 1900, p. 9; Minchin, 1903, pp. 243, 267.*Hæmamæba* (part), Laveran, 1907, pp. 110-60.*Plasmodium* (part), Minchin, 1912, p. 358.*Laverania*, Doflein, 1916, pp. 902-12; Castellani & Chalmers, 1919, pp. 517-18.*Plasmodium* (part), Mühlens, 1921, pp. 1502-11.*Laverania*, Thomson & Woodcock, 1922, pp. 1530-4.*Plasmodium* (part), Hegner & Taliaferro, 1924, pp. 327-9; Wenyon, 1926, pp. 934-41; Knowles, 1928, pp. 392-400.*Laverania*, Stiles, 1928, p. 881; Reichenow, 1929, pp. 987-98.*Plasmodium* (part), Kudo, 1931, p. 286; Calkins, 1933, pp. 406, 407, 566.*Laverania*, Reichenow, 1935, p. 377.*Plasmodium* (part), Brumpt, 1936, pp. 418-24, Coatney & Roudabush, 1936, pp. 338-53.

Trophozoites very small rings. Schizonts also remain small

and do not completely fill the red-blood corpuscles. Hæmozoin pigment granular. Gametocytes elongated, wormlike and somewhat sickle-shaped, so-called "crescents." Parasites of man and anthropoid apes.

*Remarks.*—*Laverania malarix*, the parasite of malignant tertian or tropical epidemic malaria in man, and *Laverania reichenowi*, the parasite of the gorilla and chimpanzee, are included in this genus. The species of this genus show considerable resemblance with *Proteosoma* of birds.

231. *Laverania malarix* Grassi & Feletti\*. (Figs. 122 (Pl. I), 133, & 134).

Malarial parasites, Laveran, 1880 *a*, p. 158; 1881, pp. 627–30; 1882, p. 737.

*Oscillaria malarix* (part), Laveran, 1883, p. 113.

A third type of malarial parasite, Golgi, 1886 *a*, p. 109; 1886 *b*, p. 419; 1889, p. 173.

*Hæmamœba malarix*, Laveran, 1890, p. 374.

*Hæmamœba malarix præcox*+*H. malarix immaculatum*, Grassi & Feletti, 1890, p. 10.

*Hæmamœba præcox*, Grassi & Feletti, 1890, p. 6; 1892, p. 10.

*Laverania malarix*, Grassi & Feletti, 1890, p. 4; 1892, p. 10.

*Hæmamœba febris quotidianæ*, Marchiafava & Bignami, 1891.

*Hæmamœba immaculata*, Grassi, 1891, p. 14; Grassi & Feletti, 1892, p. 10.

†*Hæmatomonas malarix*, Hehir, 1893, pp. 207–12, 241–8, 273–80, pls. i–viii.

*Hæmatozoon falciparum*, Welch, 1897, pp. 36, 47.

*Plasmodium malarix præcox*, Labbé, 1899, p. 82.

*Plasmodium malarix immaculatum*, Labbé, 1899, p. 82.

†*Hæmomenas præcox*, Ross, 1899, pp. 322–4, 439; 1900, pp. 522–7.

*Plasmodium præcox*, Lühe, 1900, p. 460.

*Laverania præcox*, Neveu-Lemaire, 1900, p. 9, pl. i, fig. 37.

*Laverania malarix*, Minchin, 1903, pp. 243–54, 267, 332, 351, fig. 68.

*Hæmamœba malarix*, Laveran, 1907, pp. 110–60; fig. ii, pl. i.

*Plasmodium præcox*, Doflein, 1909, pp. 662–70, figs. 596–609.

*Laverania malarix*, Doflein, 1909, pp. 662–70, figs. 596–609.

*Plasmodium falciparum*, Bass & Johns, 1912, pp. 567–79; Minchin, 1912, pp. 358–60, fig. 156.

Malignant tertian malarial parasites, Thomson & Thomson, 1913, pp. 77–87, pl. x.

†*Plasmodium falciparum*, Row, 1917, p. 392, pl. xxiii.

†*Laverania præcox*, Row, 1917, p. 392, pl. xxiv.

*Laverania malarix*, Castellani & Chalmers, 1919, pp. 517–18, figs. 174, 175, pl. i, figs. 1 c–4 c.

*Plasmodium immaculatum*, Mühlons, 1921, pp. 1502–11, pl. xxxi, figs. 20–50; pl. xxxii, figs. 26–40; pl. xxxiii, figs. 2, 5–21; text-figs. 4–7.

\* The retention of the genus *Laverania* for the parasite of malignant tertian Malaria is in accordance with Opinion 104 of the Intern. Comm. on Zool. Nomenclature. Many malariologists, however, consider that the separation of this parasite from those of benign tertian and quartan Malaria is not required on zoological grounds, and include all three species in the genus *Plasmodium*; if this latter classification be followed, the name of the malignant tertian parasite will be *Plasmodium falciparum* (Welch).—EDITOR.

*Laverania malarix*, Thomson & Woodcock, 1922, pp. 1530-6, pls. lxxv, lxxvi; text-figs. 545, 546.

*Plasmodium falciparum*, Hegner & Taliaferro, 1924, pp. 327-9, pl. ii, figs. 9-16.

*Laverania falciparum*, Stiles & Hassall, 1925, p. 42.

*Plasmodium falciparum*, Craig, 1926, pp. 433-52, figs. 74-8; Wenyon, 1926, pp. 934-41, pls. vii-ix, pl. xiii, figs. 16-40; figs. 391, 401-3; Hehir, 1927, pp. 166-73, pl. xii, figs. 76-117; pl. xiii, figs. 118-29; pl. xiv, figs. 1-8; figs. 59-60.

†*Plasmodium falciparum*, Knowles, 1927, pp. 14-20, pl. iii, figs. 1-24; 1928, pp. 392-400, pl. xiii.

*Laverania malarix*, Reichenow, 1929, pp. 987-97, figs. 958-73, 975 a-e.

†*Plasmodium falciparum*, Row, 1929, pp. 1120-5, pls. lxxxviii, lxxxix; 1930, pp. 221-6, pls. xxiii, xxiv.

*Plasmodium falciparum*, Aragão, 1930, pp. 41-56, 1 pl.; Kudo, 1931, p. 286, fig. 121, h-n; Calkins, 1933, p. 407, pl. i, figs. 13-17; pl. ii, figs. A-L; Chaoulitch, 1936, pp. 716-22; Brumpt, 1936, pp. 418-24, figs. 185-7; Coatney & Roudabush, 1936, p. 339.

*Plasmodium immaculatum*, Giovannola, 1935, pp. 90-1.

†*Plasmodium tenue*, Stephens, 1914, pp. 169-72.

The so-called *Plasmodium tenue*, Balfour & Wenyon, 1914, p. 353.

†*Plasmodium tenue*, Sinton, 1922, pp. 215-35, pls. ii & iii; Knowles, 1923 a, p. 276

*Plasmodium tenue*, Wenyon, 1926, pp. 951-2, fig. 405; Craig, 1926, pp. 464-70, fig. 81.

†*Plasmodium tenue*, Knowles, 1928, p. 404, fig. 93.

*Plasmodium tenue*, Reichenow, 1929, p. 988, fig. 961.

*The Cycle in Man.*—Young trophozoites are very small, often seen as a tiny bead of chromatin, with a wisp of blue-staining cytoplasm adhering to the margin of the red corpuscle (the marginal or accolé form). Multiple infection of red blood-corpuscles is very common, many of them containing two, three, or sometimes a larger number. The smallest "rings" are very narrow, appearing as a thin blue line surrounding a vacuole, with a red-staining granule of chromatin or nucleus protruding at one side, occupying no more than one-sixth of the diameter of the red blood-corpuscle. Chromatin often rod-like, and divides very early into two granules (nuclei). Fully grown trophozoites may be as large as half the size of the red blood-corpuscle, and the cells containing these big rings show Maurer's dots. Occasionally more irregular or amœboid forms occur. Infection is usually heavy, as many as 25 per cent. of the corpuscles being found infected. Infected red corpuscles do not become enlarged (as they do in infections with *Plasmodium vivax*), but on their surface appear red-staining markings usually known as Maurer's dots (the markings were actually first described by Stephens and Christophers, who regarded them as clefts in the red corpuscle in which the red of the stain is deposited). Maurer's dots are larger and fewer in number than Schüffner's dots (which are found in *P. vivax*), and are best seen in deeply stained films: they are stellate or crack-like rather than dot-like, and stain brick-red rather than the bright pink of

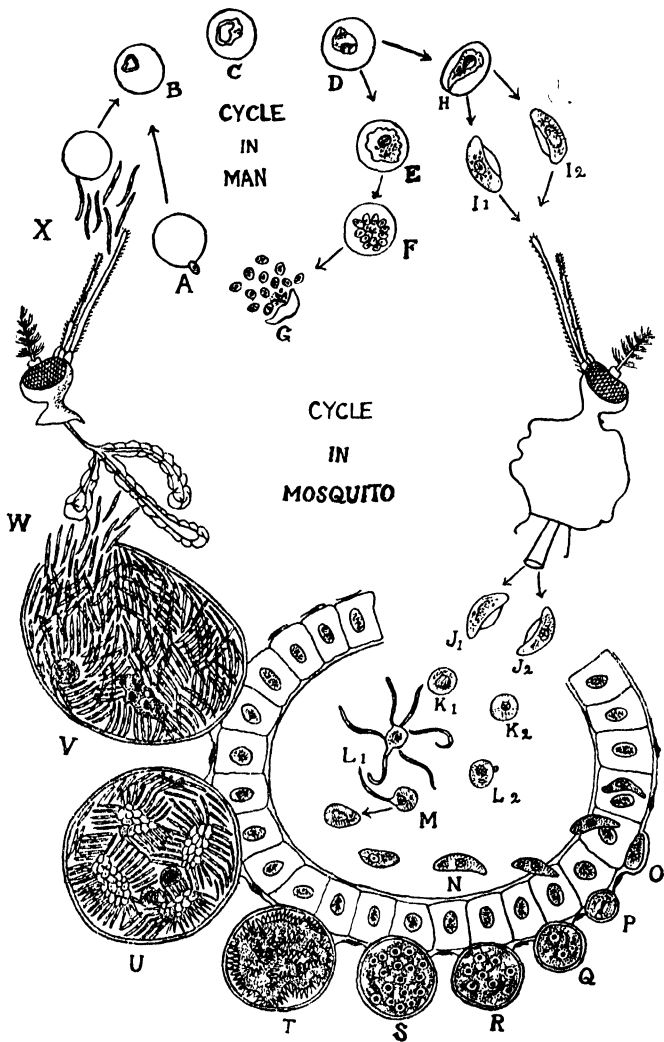

Fig. 133.—Life-cycle of *Laverania malarie* Grassi & Feletti in man and the mosquito. ( $\times c. 1000$ .) A-G, schizogony in red blood-corpuscles; H, immature gametocyte; I<sub>1</sub>, I<sub>2</sub>, male and female gametocytes in blood of man; J<sub>1</sub>-L<sub>1</sub>, development of male gametocyte and production of microgametes; J<sub>2</sub>-L<sub>2</sub>, development of female gametocyte and extrusion of polar body in the stomach of mosquito; M, fertilization; N, transformation of zygote into ookinete which penetrates through the intestinal epithelium; O, P, development of oöcyst between the epithelium and the elastic membrane; Q-S, growth of cytoplasm accompanied by multiplication of nuclei and vacuolation of cytoplasm; T, vacuoles run together to reduce cytoplasm

Schüffner's dots. Sooner or later hæmozoin pigment appears in the growing trophozoite, the pigment being dark brown or black, and is collected into a distinct round mass, and this early collection of the pigment into a round compact mass in the preschizogonic stages is a diagnostic feature of the asexual forms of this species.

All the infected corpuscles soon disappear from the peripheral circulation, and schizogony takes place almost exclusively in the internal organs. Sometimes this takes place before pigment has formed, at others not till some growth has taken place and pigment granules have developed in the cytoplasm. It was probably this that led the earlier observers to describe two separate species of malignant tertian parasites (*P. malariae præcox* and *P. malariae immaculatum*). The pigment granules run together to form a dark granular mass at one side of the parasite. The fully developed schizont occupies one-half to two-thirds of the diameter of the red blood-corpuscle, and gives rise to 8 to 24, usually 10 to 20, very small merozoites. Sometimes a larger number, up to 32, are set free, but this may be due to two schizonts being contained in a single corpuscle. The merozoites are arranged in a grape-like cluster ("rosette") round a central residual mass, with a considerable amount of pigment.

The attack of malaria synchronizes with the setting free of the merozoites, but the three stages of the attack are not so sharply defined as in the case of *P. vivax* infections. The fever may occur every forty-eight hours (*tertian*) or every twenty-four hours (*quotidian*). In the latter case it is probably due to two infections having originally taken place, schizogony due to each taking place on alternate days, causing a daily attack of fever. In certain cases of heavy infections schizonts are seen in the peripheral blood along with the trophozoites; and this is usually an indication that the infection is a very serious one and may prove fatal. Schizogony may be seen in a certain number of ordinary infections in thick blood-films; but it can, however, be studied best in cultures or by carrying out spleen punctures during the acute phases of the attack. After schizogony, which, as remarked above, usually takes place in the internal organs, ring-forms appear again in the peripheral blood.

---

to a coarse network, with sporozoites commencing to form as finger-like buds; *U*, sporozoites fully formed and attached to several masses of cytoplasm into which the network has broken, two residual masses containing nuclear matter also present; *V*, detached sporozoites irregularly distributed in the oöcyst, which ruptures, liberating them into the cœlomic cavity; *W*, sporozoites entering the salivary glands; *X*, sporozoites injected into man by the mosquito: they invade the red blood-corpuscles and start the schizogony cycle. (After Wenyon.)

Merozoites grow into gametocytes almost exclusively in the blood-stream in the internal organs. Only mature gametocytes are generally seen in the peripheral blood, though occasionally young forms may also be found. Young gametocytes are slightly elongate, with one side concave and the other convex. Fully developed gametocytes are crescentic or sausage-shaped, and are generally referred to as "crescents." They are about one and a half times the length and about half the breadth of a red corpuscle. They usually have rounded ends, but sometimes the ends are pointed, and the "crescents" are then sickle-shaped. In deeply stained films the margin of the blood-corpuscle is seen to be closely applied to the convex side of the crescent and stretched across the concave side to show a bulge. Sometimes the crescent appears to be completely surrounded by a somewhat irregular red-staining border, which J. D. Thomson (1917) interpreted as a definite capsule. Two types of crescents are found. The male, or microgametocyte, is shorter and broader than the female, and has more rounded ends; it has hyaline cytoplasm, which stains a faint blue or a faint dirty pink colour with Romanowsky stains; the nucleus is larger and paler when stained, and the pigment is irregularly distributed throughout the middle two-thirds of the crescent. The female gametocyte is thinner and longer and has more pointed ends; its cytoplasm is denser and stains more deeply blue; the nucleus is compact and stains more intensely, and the pigment is aggregated in the centre of the crescent round the nucleus. In well-stained, wet-fixed films the nucleus of the female gametocyte is seen to have a large karyosome, while that of the male has fine chromatin granules distributed through it. The number of crescents varies considerably; sometimes a single crescent will be found after a prolonged search, at other times they are so numerous that one or more will be found in nearly every field. Relapses are less common than in the benign tertian fever, and the infection as a rule dies out more quickly.

*The Cycle in the Mosquito.*—As in the other species of human malarial parasites, the gametocytes undergo their further development in the stomach of Anopheline mosquitoes. There the crescents retract to a spherical form, thus causing the rupture of the remains of the red blood-corpuscles, and escaping out of them. Subsequent development and fertilization takes place as in the other species. The male gametocyte gives rise to a number of microgametes by ex-flagellation, and the female gametocyte forms a single macrogamete. Macro- and microgametes unite in pairs, and zygotes, called oökinetes, are formed, which, after penetrating the stomach-wall, become lodged between the epithelium and the elastic layer of the wall of the stomach. There they grow; the nuclei undergo

rapid and repeated divisions, and finally produce an enormous number of minute sporozoites. These sporozoites are set free through the rupture of the cyst-wall into the body-cavity, find their way into the salivary glands, and are inoculated into a new victim when the mosquito bites one. The oökinetes and the developing oöcysts of this species are distinguished

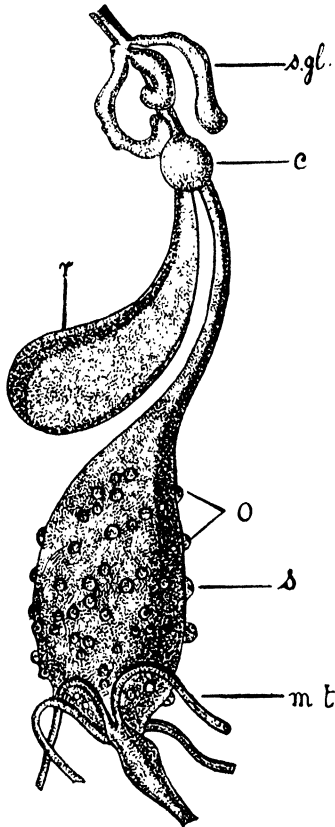

Fig. 134.—Oöcysts of *Laverania malarix* Grassi & Feletti projecting from the wall of the stomach of an infected *Anopheles*; *c*, crop; *m.t.*, Malpighian tubules; *o*, oöcysts of *Laverania*; *r*, ventral reservoir; *s*, stomach, the enlarged portion of the mid-gut; *s.gl.*, salivary glands. (From Reichenow, after Ross and Grassi.)

from those of *P. vivax* by the dark colour of the pigment in the former and the light brown or yellow pigment in the latter. Also a much larger number of oöcysts occurs, and they

may be so numerous as to be actually in contact with one another on the stomach-wall.

*Remarks.*—There is a vast literature on this, as well as the other species causing malaria in man, and it is difficult to refer to even the more important works here. Sinton (1929) has published a very valuable and complete bibliography on malaria in India, indexing about 2200 papers and reports dealing with the causation, prevention, and treatment of the disease. Covell (1927, 1931) has similarly collected all the available data relating to the transmission of malaria by different species of Anopheline mosquitoes. For information on the subjects of pathology of malaria infections, the occurrence and mechanism of relapses, the factors which influence the development and survival of malarial parasites in mosquitoes, the possibility of animal reservoirs and the susceptibility of man and animals to inoculation, reference may be made to text-books and other special works.

*L. malarix* is usually present in tropical countries, and is responsible for severe outbreaks of epidemic malaria. The fever is referred to as malignant, as it does not yield readily to treatment. Two types are known, a quotidian, which recurs every day, and a tertian, which recurs every other day. Whether or not these are due to distinct species or the quotidian is due to double infection is still uncertain.

Knowles (1919) noticed crescents, without asexual forms, in blood-films taken from a convalescent malaria patient. It is quite common to come across crescents and other forms in blood-films from persons living in an endemic area who are quite free from all symptoms of malaria at the time. Knowles, Chopra, Gupta, and Das-Gupta (1923) record the examination of twelve villagers from the Kuki Hills in Assam admitted to hospital in Calcutta suffering from frambæsia. All except one were afebrile, and yet blood examination showed that eleven out of twelve patients harboured malarial parasites, all three species being found among different patients, and both trophozoites and gametocytes were encountered. Sinton (1926) has made a thorough study of the problems relating to gametocyte formation. He finds that (a) there is a marked seasonal variation in crescent production in patients; (b) different localities show a different proportion of crescent-carriers; (c) there is a distinct correlation between the numerical prevalence of asexual forms in the peripheral blood and the number of crescents which appear about ten days later; (d) the development of crescents appears to be associated with a lowered immunity, possibly due to a change in the reaction of the pulp in the bone-marrow and spleen; (e) no marked correlation can be traced between the degree of splenic enlargement and the occurrence of crescents in the peripheral blood; (f) duration of life of a crescent may be as long as forty to

fifty days in the peripheral blood, but the great majority of them disappear within three weeks after the asexual cycle has been destroyed; and (*g*) the reduction in the number of crescent carriers by efficient treatment is an important factor in all anti-malarial campaigns.

Row (1929), discussing the subject of evolution of the crescents of malarial parasites grown anærobically in simple cultures, recorded definite variations during different attacks of the same infection. Thus, when a man fresh from Europe, and otherwise healthy, is infected, one may find in his first paroxysm a very severe clinical reaction, and yet the number of parasites in his peripheral blood is very small. These, however, yield a larger number of merozoites in culture, whereas during the second and third paroxysms, though the number of parasites in his peripheral blood may be very large, the number of merozoites yielded in culture is much smaller, and this diminution progressively continues for each paroxysm until a time is reached when one merozoite entering a red blood-corpusele produces no more than one individual. This is the point when the crescent and gamete production is initiated, and, once started, it continues, so as ultimately to flood the blood with these resistant forms of the parasite, which persist for several weeks during the apparent well-being of the patient. The factors contributing to this change in the direction of parasitic development have been observed to depend (*a*) on the vigour of the phagocytes, and (*b*) on the biochemical action of the plasma or serum in which the free merozoites find themselves either after the rupture of the fully developed schizont or after their escape from the phagocytes or on (*a*) and (*b*) combined. Row described the phagocytosis in leucocytes and plasmolysis by blood serum of such of the merozoites as are liberated by degenerating leucocytes. *In vivo* these liberated merozoites probably initiate a fresh paroxysm. The merozoites during each succeeding paroxysm become more resistant owing to their passage through the leucocytes, but lose their capacity to multiply, until the point is reached when one merozoite yields but one individual for each corpusele attacked, and the crescent formation is inaugurated and continued. This is an ideal state of equilibrium between the host and the parasite. Row also described the actual development of crescents in cultures, and advanced evidence for the belief that antibodies are formed in a malarial infection. Row (1930) further showed that an accelerated effort toward crescent formation was brought about by using for culture a mixture of *Laverania malarix* and *Plasmodium vivax*, and put forward the suggestion that in nature also such mixed infections may be one of the factors responsible for the presence of the crescents in carriers in endemic areas.

Aragão (1930) has studied the development of the gametocytes of *Laverania malarix*, and finds that there are two types of merozoites, corresponding to the male and the female gametocytes. Merozoites destined to form male gametocytes after entering a corpuscle are spherical with a distinct nucleus and without the vacuole typical of ring forms, while those destined to give rise to female gametocytes stretch across the corpuscle in the form of an elongate bar.

Knowles and Das-Gupta (1931) observed scanty phagocytosis in a case of infection with *L. malarix*, and Chopra, Das-Gupta, and Sen (1932) observed heavy phagocytosis of parasites by the polymorphonuclear and large hyaline leucocytes in another case. Stott (1933) has reviewed the previous literature on the phagocytosis of malarial parasites and recorded his own observations in two cases. In severe malignant tertian infection approximately 50 per cent. of red blood-cells may be infected, and in such cases merozoite formation may be seen in the peripheral circulation. Large mononuclear cells may show their phagocytic power, even in the peripheral circulation of severe cases, by the presence of (1) pigment, (2) rings, (3) red cells, normal or dehaemoglobinized, and non-infected or infected with sporulating or, less commonly, with other forms of malarial parasites.

Missiroli (1933), working with *Culex fatigans* infected with bird malaria, and Knowles and Basu (1935) with *Anopheles stephensi* infected with *Laverania malarix* and *Plasmodium vivax*, have observed division of the nucleus of the sporozoites into two, three or more parts. The sporozoite is then said to divide into a corresponding number of small rounded bodies consisting almost entirely of chromatin with scarcely any visible cytoplasm. These apply themselves to the surface of the red corpuscles and presumably grow into the usual ring-trophozoite forms. If these observations are confirmed it would mean that the sporozoite is not the end of the sporogony cycle, but that occasionally, at any rate, it breaks up into smaller bodies which, after entering the corpuscles, grow into trophozoites.

Chaoulitch (1936) has recently observed that asexual multiplication can also take place by binary fission of the schizont.

Alessandrini (1933) reported a new method of reproduction for *L. malarix*, i. e., simple amitotic division, occurring both in man and mosquito, but only when the resistance of the host is distinctly lowered by infection, adverse environmental influences, etc. This amitotic reproduction results in a more rapid and virulent multiplication of the parasite, accounting for the occasional pernicious character of the disease. Hingst (1934) has also adduced evidence to show that in some indi-

viduals of *L. malarix* repeated direct division and formation of two daughter organisms of equal size occurs, and according to him this explains the multiple infection of the red blood-corpuses so characteristic of the species. He believes that schizogony may follow direct division.

Boyd (1935) has discussed the comparative morphology of the sporozoites of the human malarial parasites. The form with dissimilar extremities appears most frequently in *P. vivax*, while in *L. malarix* both ends tend to be pointed. The sporozoites of *L. malarix* are the finest, those of *P. malarix* the coarsest.

*Cultivation.*—Bass and Johns (1912) were the first to successfully cultivate this species outside the body, and to observe three generations of schizogony in these cultures. J. G. Thomson and D. Thomson (1913) introduced a reliable modification of Bass and Johns's technique. Row (1917) successfully cultivated the malarial parasites in blood drawn from the finger, and published his observation on the forms observed in culture of *Plasmodium falciparum* and *Laverania præcox* (synonyms of Grassi and Feletti's two subspecies of *Laverania* (*Hæmamoeba*) *malarix*). In the former he noted the small size of the infected corpuscle and the formation of six or less merozoites: in the latter the mature schizont formed four or less merozoites and occupied the whole of the infected corpuscle, which was much larger than the normal one. The schizogony cycle completed itself in twenty-four hours, and there was a marked tendency on the part of the developing parasite to agglutinate in larger or smaller masses. Later workers do not regard the two subspecies as distinct. Sinton (1922) described the culture of malarial parasites from the finger-blood in specially constructed glass tubes. The details of some of these methods will be found in the part dealing with practical methods.

"*Plasmodium tenue.*"—Stephens (1914), under the name of *Plasmodium tenue*, described a malarial parasite seen by him in a single blood-film sent to him from the Central Provinces. Only young forms were present, and were distinguished by their marked amœboid form, large size of the nuclear chromatin, and markedly irregular shape. Balfour, Andrew, and Wenyon (1914) pointed out that such forms were not uncommon in *Laverania malarix*, and concluded that *P. tenue* was not a distinct species. Knowles (1923 and 1926) expressed a similar opinion. Sinton (1922 *b*) found these forms first in five cases of malaria in the Central Provinces, and later in other cases at Lahore, and made out a strong case for the validity of *P. tenue* as a distinct species. Christophers (1925), in his study of malaria in Singhbhum, notes that the parasites encountered in that district resembled *P. tenue* rather than

*Laverania malarizæ*. Callanan (1926) found "tenue" forms in blood-films containing *Laverania malarizæ*, and noted that the "tenue" forms tended to preponderate in certain portions of the film, whereas ring forms showed a predilection for others. He concluded that near the edge of the blood-film, where the red corpuscles are evenly distributed and lie singly, pressure in spreading the film causes the delicate hair-like rings of *Laverania malarizæ* to become distorted into band-like "tenue" forms. So the case for *P. tenue* as a distinct species is by no means proved.

*Habitat*.—Blood of man, in almost all parts of INDIA, and the body of the following species of mosquitoes:—*Anopheles annularis* Van der Wulp, *A. culicifacies* Giles (= *A. fuliginosus*), *A. fluviatilis* James (= *A. listoni* Liston), *A. maculatus* Theo., *A. minimus* Theo., *A. philippinensis* Ludl., *A. stephensi* Liston, *A. sundaicus* Rodenwaldt, and *A. varuna* Iyengar. For the localities in INDIA, BURMA, and CEYLON where *Laverania malarizæ* infection is known to occur, the map reproduced from Knowles, Senior White, and Das-Gupta (1930) at the end of the description of malarial parasites of man (p. 279) may be consulted, and for the relative importance of various species of *Anopheles* in the transmission of malaria in different parts, the useful summaries taken from Covell (1931) and Christophers (1933) may be referred to.

### Genus **PLASMODIUM** Marchiafava & Celli, 1885.

- Malarial parasites, Laveran, 1880 *a*, p. 158; 1881, pp. 627–30; 1882, p. 737.  
*Oscillaria* (part), Laveran, 1883, p. 113.  
*Plasmodium*, Marchiafava & Celli, 1885, p. 791; Golgi, 1889, p. 173.  
*Laverania* + *Hæmamaeba*, Laveran, 1890, p. 374; Grassi & Foletti, 1892, p. 10.  
*Hæmamaeba*, Labbé, 1894, p. 170.  
*Plasmodium*, Labbé, 1899, pp. 80–2.  
*Hæmomenas*, Ross, 1899, pp. 322–4.  
*Hæmamaeba*, Ross, 1899, pp. 322–4, 439; 1900, pp. 522–7.  
*Plasmodium*, Lühe, 1900, pp. 367–84, pp. 436–60; Neveu-Lemaire, 1900, p. 9; Minchin, 1903, pp. 239, 265, 267.  
*Hæmamaeba* (part), Laveran, 1907, pp. 110–60.  
*Plasmodium*, Minchin, 1912, p. 357; Row, 1917, p. 392; Castellani & Chalmers, 1919, pp. 504–16; Mühlens, 1921, pp. 1495–502; Thomson & Woodcock, 1922, pp. 1517–30; Hegner & Taliaferro, 1924, pp. 317–40; Craig, 1926, pp. 362–470; Wenyon, 1926, pp. 908–85; Hehir, 1927, pp. 164–6; Knowles, 1928, pp. 382–410; Row, 1929, pp. 1120–5; Reichnow, 1929, pp. 998–1009; Kudo, 1931, pp. 286–7; Calkins, 1933, pp. 406–10, 566; Brumpt, 1936, pp. 424–38.

Trophozoites ring-shaped, amœboid. Schizogony in the peripheral blood. Schizonts, compact or irregular, may completely fill the infected red blood-corpuscle, which may or

may not be altered in size. Hæmozoin pigment present. Gametocytes more or less resemble the schizonts in form; in the fully grown condition are usually circular discs which more or less completely fill the infected red blood-corpuscle. Parasites of man and other mammals.

*Remarks.*—Coatney and Roudabush (1936) have given a list of all the known species of the genus *Plasmodium* together with the hosts from which each was described.

**232. Plasmodium vivax** (Grassi & Feletti). (Fig. 123 (Pl. I.)).

*Plasmodium* var. *tertiana*, Golgi, 1889, p. 173.

*Plasmodium malarix* var. *tertianæ*, Celli & San Felice, 1891.

*Hæmamaeba febris tertiana*, Marchiafava & Bignami, 1891.

*Hæmamaeba vivax*, Grassi & Feletti, 1892, p. 10.

*Hæmamaeba laverani* var. *tertiana*, Labbé, 1894, p. 170, pl. ix.

*Plasmodium malarix tertianum*, Labbé, 1899, p. 82, fig. 147 a.

*Hæmamaeba malarix* var. *magna*, Laveran, 1900.

*Plasmodium vivax*, Lühe, 1900, p. 460; Neveu-Lemaire, 1900, p. 9, pl. i, fig. 2.

*Hæmamaeba malarix* var. *tertianæ*, Laveran, 1901.

*Plasmodium vivax*, Schaudinn, 1902, pp. 169–250, pls. iv–vi; Minchin, 1903, pp. 243–54, 267, 332, 351; Doflein, 1909, pp. 670–3, figs. 612–15; Minchin, 1912, pp. 137, 358, 359, 360, figs. 72, 156.

†*Plasmodium vivax*, Row, 1917, p. 392, pls. xx–xxii.

*Plasmodium vivax*, Castellani & Chalmers, 1919, pp. 510–12, figs. 166, 169; pl. i, figs. 1 b–8 b; Mühlens, 1921, pp. 1495–9; pl. xxx, figs. 1–36; pl. xxxi, figs. 1–8; pl. xxxii, figs. 1–15; pl. xxxiii, fig. 4; Thomson & Woodcock, 1922, pp. 1517–29, pl. lxiii, figs. 1–37; pl. lxiv, figs. 38–47, 50–7; text-figs. 540–4; Hegner & Taliaferro, 1924, pp. 317–26, 329–30; pl. i, fig. 124; Craig, 1926, pp. 393–413, figs. 67–70; Wenyon, 1926, pp. 925–34, pl. xii, figs. 1–35; fig. 400; Høhir, 1927, pp. 164–6, pl. x, figs. 1–37; pl. xi, figs. 38–47, 50–7; text-fig. 581.

†*Plasmodium vivax*, Knowles, 1927, pp. 7–11, pl. i, figs. 1–31; 1928, pp. 383–9, pl. xi.

*Plasmodium vivax*, Reichenow, 1929, pp. 998–1004, fig. 975. *f-l*, figs. 976–86; Kudo, 1931, p. 286, figs. 120, 121, *a-g*; Calkins, 1933, p. 238, fig. 124, *A, B*; pp. 406–10, pl. i, figs. 1–6; Brumpt, 1936, pp. 432–8, figs. 190–2; Coatney & Roudabush, 1936, p. 340.

*The Cycle in Man.*—Sporozoites are long and slender, 10–12 $\mu$  by 1–2 $\mu$ , and are introduced into the blood through the bite of an infected mosquito. After entering the corpuscle the sporozoite contracts to form a disc of cytoplasm with a single nucleus, and soon develops a vacuole, thus resembling a signet-ring. The rings are comparatively large, not as a rule at the edge of a red blood-corpuscle, and usually not more than one in each corpuscle. A ring occupies about one-third the diameter of the corpuscle. In blood-films of heavy infections there may also be young forms at the edge of the red corpuscles (marginal forms). They may be seen in stained specimens, either as little streaks of blue cytoplasm with a red nucleus

(flattened marginal forms) or disc-shaped bodies with a large central vacuole and with an arched appearance (bridge forms). In living blood, in the warm stage, the trophozoite may be seen actively throwing out and withdrawing pseudopodia within the corpuscle: this special activity earned the name *P. vivax* for the species. After further growth the trophozoite has a more irregular shape (amœboid form) or the ring form continues, the vacuole becomes larger, and a few yellow or light brown pigment granules are deposited in the cytoplasm. Growth is accompanied by three distinct changes in the red blood-corpuscle; it becomes larger, slightly paler, and shows on its surface a number of fine granules, which stain bright pink by Romanowsky stains. These granules are known as Schüffner's dots: they are not visible in poorly stained films. The schizont has the form of a circular plate of cytoplasm, which almost completely fills the enlarged red blood-corpuscle. Nuclear multiplication takes place, producing twelve to twenty-four nuclei. The cytoplasm gradually segments into as many portions as the nuclei, and the merozoites separate, leaving the pigment in the residual cytoplasm. The merozoites are liberated into the plasma by the bursting of the corpuscle and enter other corpuscles. The majority of parasites complete schizogony at or near the critical period of forty-eight hours, though some may do so before or after. Sometimes double infections take place, sporozoites having been introduced on two successive nights. The schizonts of one batch will attain maturity one day and those of the other twenty-four hours later. Thus there will be daily attacks of fever instead of every other day. The initial attack of fever takes place about ten to twelve days after the introduction of the sporozoites by a mosquito.

After schizogony has taken place a number of times some of the merozoites develop into gametocytes. This phase takes place mostly in the blood-vessels of the spleen or bone-marrow, as the red blood-corpuscles containing the developing gametocytes are held up in these organs. The gametocytes attain maturity in about ninety-six hours, and the effect produced on the red blood-corpuscles is the same as in the case of the schizonts. The gametocytes are circular in outline, more regularly circular than the schizont; each contains a larger number of pigment granules, more or less uniformly distributed in the cytoplasm, and a single nucleus. The male gametocyte has hyaline cytoplasm which stains a pale blue, and the nucleus is larger and contains fine chromatin granules. The female gametocyte has denser cytoplasm, which stains more deeply blue, has a smaller nucleus, with a single karyosome or a group of granules. Both contain yellowish-brown pigment granules distributed in the cytoplasm.

*The Cycle in the Mosquito.*—The development in the mosquito is on the same lines as in *Laverania malarix*. As the gametocytes of *P. vivax* are the largest, the zygotes and oöcysts of this species are also probably larger than in the other species. The pigment produced in this species is of a light brown colour, while that in the other two species of human malarial parasites is dark brown or black: thus zygotes and oöcysts with light brown pigment will be those of *P. vivax*.

*Remarks.*—Grassi (1900) and Schaudinn (1902 *a*) described certain changes in the female gametocyte which they interpreted as parthenogenesis. J. D. Thomson (1917) and Wenyon (1926) have refuted the theory and explained that the appearances observed may be due to a red corpuscle being infected with two or more parasites, which may both be schizonts, or a schizont and a gametocyte, and thus combinations of all sorts of appearances may result.

Chalmers and Archibald (1920) described what they call the “*tenue*” phase of *P. vivax*, having the same relation to this species as *P. tenue* Stephens has to *Laverania malarix*.

James, Nicol, and Shute (1933) gave a description of the life-cycle of *Plasmodium ovale* Stephens, with different characters to separate the species from the other malarial parasites. According to them the parasite is identical with that described by Craig in 1900 and 1914, but is distinct from *P. camarensis* Emin. Giovannola (1935) believes that *P. ovale* is a modification of *P. vivax* after a long residence in the human host, and cites historical, clinical, and morphological evidence to support his claim.

*Habitat.*—Blood of man in almost all parts of INDIA (*vide* map on p. 279), and in the body of several species of *Anopheles*, such as *A. annularis* Van der Wulp, *A. culicifacies* Giles, *A. fluviatilis* James (= *A. listoni* Liston), *A. maculatus* Theo., *A. minimus* Theo., *A. philippinensis* Ludl., *A. stephensi* Liston, *A. sundaicus* Rodenwaldt, and *A. varuna* Iyengar.

### 233. *Plasmodium malarix* (Laveran). (Fig. 124 (Pl. I).)

Malarial parasites, Laveran, 1880 *a*, p. 158; 1881, pp. 627–30; 1882, p. 737.

*Oscillaria malarix* (part), Laveran, 1883, p. 113.

*Plasmodium* var. *quartana*, Golgi, 1885; 1886; 1890.

*Amœba malarix febris quartanæ*, Celli, 1891.

*Plasmodium malarix quartanæ*, Celli & San Felice, 1891.

*Hæmamœba febris quartanæ*, Marchiafava & Bignami, 1891.

*Hæmamœba malarix*, Grassi & Feletti, 1892, p. 10.

*Hæmamœba laverani* var. *quartanarum*, Labbé, 1894, p. 170.

†*Hæmamœba malarix*, Ross, 1898, pp. 133–6.

*Plasmodium malarix quartanum*, Labbé, 1899, p. 82, fig. 147 *b*.

*Plasmodium malarix*, Lühe, 1900, p. 460; Neveu-Lemaire, 1900, p. 8, pl. i, fig. 1.

*Plasmodium malarix*, Minchin, 1903, pp. 243, 267; 1912, p. 358.

†The Quartan Parasite, Row, 1917, p. 392, pls. xviii, xix.

*Plasmodium malarix*, Castellani & Chalmers, 1919, pp. 512-13; Mühlens, 1921, pp. 1499-502, pl. xxxi, figs. 9-19; pl. xxxii, figs. 16-25; pl. xxxiii, figs. 1, 3; Hegner & Taliaferro, 1924, pp. 326-7, 330, 331, pl. ii, figs. 1-8; Craig, 1926, pp. 419-31, figs. 72, 73; Wenyon, 1926, pp. 942-4, pl. xiii, figs. 1-15; Hehir, 1927, pp. 162-4, pl. ix, figs. 1-3; pl. xi, figs. 58-75.

†*Plasmodium malarix*, Knowles, 1927, pp. 12-14, pl. ii, figs. 1-22; 1928, pp. 389-92, pl. xii.

*Plasmodium malarix*, Reichenow, 1929, pp. 1004-6, fig. 975. *m-p*, 987-90; Kudo, 1931, p. 287, fig. 121, *o-u*; Calkins, 1933, pp. 238, 406-10, fig. 124; pl. i, figs. 7-12; Brumpt, 1936, pp. 424-30, pl. ii, figs. 19-36; Coatney & Roudabush, 1936, p. 339.

*The Cycle in Man.*—The cycle in man is very similar to that of *Laverania malarix* and *Plasmodium vivax*. "Rings" are of the same size as of *P. vivax* and have a diameter of about one-third to a half that of the red blood-corpuscle. Cytoplasm is denser and stains more deeply, and shows little amœboid activity during growth. Pigment granules are coarse and of a darker brown colour. The organism often shows a tendency to be stretched as a band across the diameter of the corpuscle. These "band forms" are more frequently seen in this species. The band may be narrow or almost as broad as long. The infected red corpuscle is no larger, and may even be smaller than the normal corpuscle, and may also be deeper in colour in stained films; and as a rule no Schüffner's or Maurer's dots are found. Schizont reaches its full size in about sixty hours and schizogony occurs every seventy-two hours. The fully grown schizont is circular in outline, and almost completely fills the corpuscle, the dark pigment granules forming a central mass. Schizogony results in the production of six to twelve merozoites that are arranged in a single ring or "rosette." All phases of schizogony take place in the peripheral blood. The gametocytes are oval or spherical in outline, and completely fill the red blood-corpuscles. The distinguishing characteristics of microgametocytes and macrogametocytes are similar to those in *P. vivax*, the female staining more deeply blue and having a more compact nucleus. The pigment granules are scattered irregularly in the cytoplasm.

*The Cycle in the Mosquito.*—The development in the Anopheline mosquito is very similar to that of *P. vivax*, but the various stages can be distinguished from those of *P. vivax* by the pigment being dark brown or black. In this respect they resemble those of *Laverania malarix*.

*Remarks.*—Two "rings" or partially developed trophozoites may sometimes be found in the same corpuscle, but are less common than in *P. vivax* infections. Two mature gametocytes in an enlarged cell, as also a gametocyte and a schizont, have also been found to occur in the same corpuscle.

Double and triple infections sometimes occur owing to inoculations by mosquitoes on different days. Each group of parasites undergoes schizogony independently, thus attacks of fever occur in cases of single infection every seventy-two hours, that is, on the fourth day (hence *quartan*). Double infection may cause the attacks to appear on two successive days, and then again on two successive days after an interval of twenty-four hours. In cases of triple infection attacks of fever take place every twenty-four hours.

Mixed infection of more than one species may also occur. Very often *P. vivax* and *Laverania malarix* are found in the same blood-film, as both these species are of commoner occurrence than *P. malarix*. But the latter may also be met with in association with either of the others, and occasionally all three have been seen in the same blood-film. The diagnosis of these mixed infections will depend upon the finding of undoubted forms of each species.

*Habitat*.—Blood of man in almost all parts of INDIA (*vide* map on p. 279) and in the body of several species of *Anopheles*, such as *A. annularis* Van der Wulp, *A. culicifacies* Giles, *A. fluviatilis* James (= *A. listoni* Liston), *A. maculatus* Theo., *A. minimus* Theo., *A. philippinensis* Ludl., *A. stephensi* Liston, *A. sundaicus* Rodenwaldt, and *A. varuna* Iyengar.

#### *Distribution of the Human Malarial Parasites.*

The climatic features of the different part of India being so diverse, greatest diversity of distribution of species of malarial parasites is found in the country. Knowles, Senior White, and Das-Gupta (1930) have come to the following general conclusions on the basis of the available data :—

(1) In the north-west of India *P. vivax* tends to predominate during the spring and early summer and *L. malarix* in the late autumn. *P. malarix* is quite unimportant.

(2) The importance of *P. malarix* becomes greater and greater as one passes from the N.W. Frontier Province to the east and south-east. In brief we may trace two chains of increasing quartan prevalence, as follows :—

(a) Across Northern India the figures run :

N.W.F.P., 0·3 per cent. ; Punjab, 1 ; Delhi Province, 1·2 ; U.P., 4·6 ; Bengal, 12·3 ; Assam, 9·9 ; Burma, 21·2.

(b) Down the west coast of India :

Sukkur and Sind, 15·2 per cent. ; Bombay City, 6·6 ; Goa, 9 ; Kanara, 2·1 ; Mysore State, 15·7 ; Coorg, 24 ; Ceylon, 33 (in some places up to 71 per cent.). Other hilly areas where the incidence is high are the Central Provinces, 19 per cent., and the Madras Agency Tracts, 41.

*Differential Characters of the Malarial Parasites occurring in Man. (Romanowsky's stain.)*

	<i>Laverania malariz</i> (= <i>Plasmodium falciparum</i> ).	<i>Plasmodium vivax</i> .	<i>Plasmodium malariz</i> .
Type of fever .....	Malignant tertian.	Benign tertian.	Quartan.
Period of schizogony .....	24 to 48 hours.	48 hours.	72 hours.
Early trophozoite, "rings."	Smallest, one-sixth of red blood-corpusele. Accolè forms. Often two or more in each red blood-corpusele. Rings thin and hair-like. Cytoplasm scanty. Chromatin deeply stained granule or bar.	Relatively large, one-fourth to one-third of red blood-corpusele. Usually one in each red blood-corpusele. Round or oval. Chromatin a round dot in thin part of ring.	Smaller and denser than <i>P. vivax</i> , one-fourth to one-third of red blood-corpusele. Usually one in each red blood-corpusele. Round or oval. Cytoplasm deep blue. Chromatin a large deep red dot. Ring often very narrow on each side of chromatin.
Growing trophozoite .....	Actively amoeboid. Very small, up to one-fourth of red blood-corpusele. Cytoplasm little. Chromatin much, often rod-like, and dividing early. Granular. Brown.	Actively amoeboid. Flimsy. Fine streaming pseudopodia through red blood-corpusele.	Very slowly amoeboid. Compact, frequently rectangular.
Hæmozoïn pigment .....	Normal, or even shrunken in size. Maurer's dots. Not seen in peripheral blood except in very serious cases. Circular, small, occupies one-half to two-thirds of red blood-corpusele; 8 to 12 chromatin dots.	Scanty, fine grains or tiny rods. Yellowish-brown.	Much. Formed early in coarse, dense masses. Brown-black. Normal. No dots.
Infected red blood-corpuseles.			
Schizont .....		Enlarged and pale. Schüffner's dots. In peripheral blood. Flimsy, irregularly circular, large; 2, 4, 8, etc., rounded chromatin masses. Fine hæmozoïn granules.	In peripheral blood. Elongate, quadrilateral, medium; later circular, large, compact; occupies most of the red blood-corpusele. Cytoplasm deep blue; 6 to 8 chromatin masses. Deeply pigmented.

<p>Sporulating schizont, "rosette",</p>	<p>Small; 8 to 18 merozoites arranged in a grape-like cluster. Central residual mass with considerable pigment.</p>	<p>Large, almost fills the enlarged and pale red blood-corpusele; 12 to 24 merozoites in an irregular grape-like cluster. Residual mass with hæmoglobin pigment, eccentrically situated.</p>	<p>Typical rosette; 6 to 12 merozoites symmetrically arranged round deeply pigmented central residual mass.</p>
<p>Microgametocyte .....</p>	<p>Male "crescent." Shorter and stouter than the female. Occupies whole of red blood-corpusele, traces of which on concave side of crescent. Cytoplasm clear pale blue. Nucleus large, oval, central, diffuse. Hæmoglobin as scattered fine grains in middle two-thirds.</p>	<p>Large, circular or ovoid, fills the enlarged pale and almost invisible red blood-corpusele. Smaller in size and lighter in colour than the female, and with a larger chromatin mass near centre. Pigment light and yellow-brown.</p>	<p>Smaller than in <i>P. vivax</i>, circular or ovoid, almost fills the red blood-corpusele, which is not enlarged. Smaller in size and lighter in colour than the female, and with the chromatin mass near the centre. Central cluster of pigment masses.</p>
<p>Macrogametocyte .....</p>	<p>Female "crescent." Longer than male, and with more pointed ends. Cytoplasm deeply blue. Nucleus compact, stains intensely. Hæmoglobin as a central dense cluster.</p>	<p>Large, circular or ovoid, fills the enlarged pale and almost invisible red blood-corpusele. Larger in size and darker in colour than the male, and with a smaller chromatin mass at one side. Considerable granular hæmoglobin.</p>	<p>Smaller than in <i>P. vivax</i>, circular or ovoid, almost fills the red blood-corpusele, which is not enlarged. Larger in size and darker in colour than the male, and with a chromatin mass near one end. Abundant deep brown-black pigment.</p>
<p>General character of peripheral blood-films.</p>	<p>Rings and crescents only usually seen. Multiple infection of red blood-corpuseles common. Infection much more intense than in other two species.</p>	<p>All stages of schizogony, as well as gametocytes. Multiple infection of red blood-corpuseles not uncommon.</p>	<p>All stages of schizogony, as well as gametocytes. Multiple infection of red blood-corpuseles very rare.</p>

A fourth species of malarial parasite in Man has been described, *Plasmodium ovale* Stephens (*Ann. Trop. Med. and Parasitol.*, vol. xvi, p. 383, 1922), but so far has not been recorded from India.—EDITOR.

(3) Taking all-India generally, *P. vivax* is the predominant species, but this only applies to the spring and early summer months. In autumn and early winter *L. malarixæ* usually becomes predominant.

(4) Benign tertian (*P. vivax*) and quartan malaria (*P. malarixæ*) are almost equally common in Ceylon, although in certain parts of the island—and especially in the hilly districts—quartan malaria predominates. The figure for malignant tertian (*L. malarixæ*) is extremely low throughout the island.

Taking the figures for India as a whole, it is clear that benign tertian and malignant tertian infections share the main incidence of malaria in India about equally between them, while quartan malaria is responsible for less than 7 per cent. The relative distribution of the different species in various localities will be seen from the map reproduced from Knowles, Senior White, and Das-Gupta on p. 279.

#### *Distribution of Mosquito-carriers of Malaria.*

Covell (1931) has summarized the available information concerning the mosquito carriers of malaria in India, Burma, and Ceylon as follows :—

“The chief malaria carriers in Northern and Peninsular India are *A. culicifacies*, *A. stephensi*, and *A. listonii*. *A. culicifacies* is the most important vector in rural areas, whilst *A. stephensi* is notorious as being the great urban malaria carrier of India, it being the only malaria-carrying species capable of adapting itself to the conditions obtaining in cities.

“*A. maculatus* and its variety *willmori* are considered to be important carriers in submontane areas, chiefly on epidemiological grounds. *A. maculatus* has been found naturally infected (gut only) by Feegrade (1927 a) in Burma.

“In Eastern India *A. minimus* is probably the most important carrier. Ramsay (1930) has shown this species to be the principal vector in the Cachar District of Assam. Iyengar (1927) considers *A. minimus* var. *varuna* to be the chief carrier in Lower Bengal. Sur and Sur (1929), as the result of their dissections under natural conditions, conclude that *A. philippinensis* plays an important part in malaria transmission in Bengal. This species has also been found naturally infected in Burma (Feegrade, 1926). *A. fuliginosus* has also been found infected in nature in Bengal and in Madras, but this species is not generally considered to play an important part in transmission.

“*A. ludlowii* is an important carrier in the Andamans and on the coasts of Burma and Bengal. In the Andamans it is considered to be the only vector of any practical importance.



“ Various other species have been suspected to be carriers of malaria in India, but there is no direct evidence that they play any important part in the transmission of the disease.

“ In Ceylon Carter (1927) considers that *A. culicifacies* and *A. listonii* are the chief carriers, whilst the position of *A. maculatus* is uncertain. The last-named species, although prevalent in certain districts where malaria is severely endemic, is relatively more abundant at somewhat higher elevations (1500 feet and over), where the incidence of the disease is low, but where the factors of temperature and atmospheric humidity are favourable for transmission. Senior White (1920), however, is of opinion that this species is ‘ the malaria carrier *par excellence* of the Ceylon hill country,’ on epidemiological grounds.”

Christophers (1933) has summarized the available data as follows :—

“ 1. Important carriers wherever found :

*A. culicifacies* ; *A. fluviatilis* ; *A. stephensi* ;  
*A. sundaicus* ; *A. minimus*.

“ 2. Less important, but proved carriers in some areas :—

*A. varuna* ; *A. philippinensis*.

“ 3. Species that are important carriers in other countries, but of too limited distribution to be important in India :

*A. superpictus* ; *A. multicolor*.

“ 4. Species that have been found infected in nature or experimentally within or without the area, but which are probably not of importance as carriers :

a. Found infected in nature in Indian area :

*A. maculatus* ; *A. maculatus* var. *willmori* ;  
*A. fuliginosus* ; *A. pulcherrimus* ; *A. maculipalpis* ; *A. pallidus* ; *A. ramsayi* ; *A. vagus*.

b. Infected experimentally only in Indian area :

*A. theobaldi* ; *A. subpictus* ; *A. turkhudi*.

c. Found infected in nature outside Indian area only :

*A. hyrcanus* ; *A. barbirostris* ; *A. karwari* ;  
*A. leucosphyrus* ; *A. sergenti* ; *A. umbrosus* ;  
*A. tassellatus* ; *A. aconitus* ; *A. kochi*.

“ The extremely common species *A. subpictus* and *A. vagus* appear to have little or no relation to the incidence of malaria.”

Iyengar (1934) found five species of *Anopheles*, viz., *A. jeyporiensis* var. *candidiensis* Koidz, *A. varuna* Iyengar, *A. fluviatilis* James, *A. listoni* (Liston), and *A. culicifacies* Giles, infected in nature in Travancore.

234. *Plasmodium cynomolgi* Mayer. (Fig. 125 (Pl. II).)

*Plasmodium cynomolgi*, Mayer, 1908, pp. 314–22, pl. xxi; Flu, 1908, pp. 323–30, pl. xxii; Blanchard & Langeron, 1913, pp. 529–42, pls. viii–ix; pp. 599–607, pl. x; Castellani & Chalmers, 1919, p. 515.

†*Plasmodium cynomolgi* (?), Donovan, 1920, p. 721.

*Plasmodium cynomolgi*, Mühlens, 1921, p. 1612–14, fig. 32; Wenyon, 1926, p. 969.

*Plasmodium inui*, Wenyon, 1926, p. 971; Knowles, 1928, p. 439; Reichenow, 1929, p. 1007, fig. 993.

*Plasmodium cynomolgi*, Reichenow, 1929, pp. 1007–8, fig. 994.

*Plasmodium inui* (?), Groen, 1931, pp. 649–50; 1932, pp. 455–77, 7 figs.

†*Plasmodium kochi* (?) (part), Napier & Campbell, 1932, pp. 246–9.

†*Plasmodium* sp. (part), Knowles & Das-Gupta, 1932, pp. 300–20, 7 pls. & 6 charts; Sinton & Mulligan, 1932, p. 324.

†*Plasmodium inui* var. *cynomolgi*, Sinton & Mulligan, 1932 a, pp. 396–405.

†*Plasmodium cynomolgi*, Sinton, 1934 a, pp. 48–50; 1934 b, pp. 392, 399–400; Mulligan, 1935, pp. 288–300, pl. iv, figs. 1–35.

*Plasmodium cynomolgi*, Coatney & Roudabush, 1936, p. 339.

Young rings, 2–5  $\mu$  in diameter, round or oval, with prominent chromatin dot and well-developed vacuole. Two or three rings sometimes seen in same red corpuscle; infested corpuscle usually unaltered; no stippling. Growing forms often show marked amœboid movement, resembling that seen in *P. vivax*. Pigment scanty, appears later, and is darker and coarser than in *P. inui*; vacuolation, especially in large forms, not marked; infected red corpuscles appreciably enlarged and pale; stippling resembling Schüffner's dots, conspicuous. Schizonts common in peripheral blood; mature schizonts with eight to sixteen merozoites irregularly scattered; pigment in small dense clump; infected red corpuscles with marked pallor and prominent stippling. A minute accessory chromatin dot frequently seen in merozoites and young rings. Schizogony cycle takes forty-eight hours to complete. Gametocytes intra-corpuscular or free, larger than the normal red corpuscle. Female gametocytes round or oval; cytoplasm deep blue, chromatin small, compact, and eccentric; pigment not very abundant, and granules darker and coarser than in *P. inui*. Male gametocytes smaller, cytoplasm staining less deeply, chromatin central or peripheral, larger and less deeply staining than in the female gametocytes. Sporogony cycle in mosquitoes.

*Remarks.*—*P. inui* was described by Halberstädter and Prowazek (1907) from monkeys (*Macaca*) from Borneo. Mayer (1908) described *P. cynomolgi*, which was generally considered as identical with *P. inui*. He (1908) could obtain no development in *Culex pipiens* nor in *Aedes (Stegomyia) ægypti* (Linn.) [= *Aedes argenteus*]; he observed small oöcysts in *Anopheles maculipennis*, but could not follow the complete

development. Léger and Bouilliez (1913) inoculated the parasite into a number of monkeys, including *Cercopithecus* sp. (the common host of *P. kochi*), with the result that many of them died of heavy infections. Quinine, even in large doses, appeared to have no influence. Donovan (1920) examined a large number of specimens of *Silenus sinicus* and *Pygerythrus priamus* (= *Presbytis priamus*) in the Nilgiri Hills, South India, but with negative results. Subsequently he found a *Plasmodium* in a blood-film from a specimen of *S. sinicus* from the same region, which he considered as morphologically identical with that found in *S. irus* (= *M. cynomolgus*). He also mentions having seen *Plasmodium* in several other apes and monkeys, but does not give any description or cite localities.

Franchini (1927) found in *Macacus cynomolgus* a parasite which showed many resemblances with *P. malarixæ*. Macfie (1928) found *P. inui* in a young baboon in Africa. Reichenow (1929) observed that *P. inui* does not show enlargement of the corpuscles and Schüffner's dots, whilst *P. cynomolgi* shows these, but still came to the conclusion that these forms are probably identical.

Sinton and Mulligan (1932), in a specimen of *Silenus irus*, obtained an infection which later work showed was a mixed one. They succeeded in isolating in *S. rhesus*, by blood inoculation from the same naturally infected host, two morphologically distinct types of *Plasmodium*, which they regard as *P. inui* var. *cynomolgi* and *P. knowlesi*. They obtained the sporogony cycle in a number of mosquitoes, and succeeded in transmitting the infection to a healthy specimen of *Silenus rhesus* by the bites of infected *A. annularis* Van der Wulp. Napier and Campbell (1932) and Knowles and Das-Gupta (1932) also recorded a malarial infection in *S. irus*, said to have been imported from Singapore. Sinton and Mulligan (1932 a) gave a critical review of the literature relating to malarial parasites in lower monkeys, and came to the conclusion that the majority of species of *Plasmodium* described from the lower monkeys fall into two main divisions, those found in the African monkeys (*P. kochi* group) and those found in the Oriental ones (*P. inui* group). According to them the latter include *P. inui* Halb. & Prowazek (*sensu restr.*), *P. inui* var. *cynomolgi* Mayer, *P. inui* var. *gonderi*, and *P. knowlesi*, and the various previous records were arranged according to this scheme. Later on, Sinton (1934 a, 1934 b) and Mulligan (1935) have come to the definite conclusion that *P. cynomolgi* is a distinct species and not a variety of *P. inui*, as the duration of schizogony in the former is forty-eight hours and in the latter seventy-two hours.

*Habitat*.—Blood of *Silenus sinicus* (Linn.) Nilgiris ; blood of *Silenus irus* (Cuv.), said to have been imported from Singapore, and in inoculation infections in *S. irus* (Cuv.), *S. rhesus* (Audeb.), and *S. sinicus* (Linn.) ; sporozoites in the salivary glands of *Anopheles annularis* Van der Wulp (= *A. fuliginosus* Giles), *A. splendidus* Koidzumi (= *A. maculipalpis* James & Liston), *A. maculatus* Theobald, and *A. culicifacies* Giles : BENGAL, Calcutta ; PUNJAB, Kasauli.

235. *Plasmodium inui* Halberstädter & Prowazek. (Fig. 126 (Pl. II).)

*Plasmodium inui*, Halberstädter & Prowazek, 1907, pp. 37–43, pl. vi ; Castellani & Chalmers, 1919, p. 515 ; Mühlens, 1921, p. 1612 ; Wenyon, 1926, pp. 971–2, pl. xv, figs. 8–14 ; Knowles, 1928, p. 439 ; Reichenow, 1929, pp. 1007–8, fig. 993.

*Plasmodium inui*, sens. restr., Sinton & Mulligan, 1933, pp. 389–95.

†*Plasmodium inui*, Sinton, 1934 b, pp. 393–410, pls. iii, iv ; Mulligan, 1935, p. 310.

*Plasmodium inui*, Coatney & Roudabush, 1936, p. 339.

Young rings about one-fifth to one-fourth diameter of infected red cell ; marked vacuolated appearance, amœboid movement of lobose nature. Older trophozoites more rounded, mature forms do not fill infected red cell. Mature schizonts with sixteen merozoites which often form a rosette. Chromatin relatively large, prominent, and usually excentric at all stages ; may be divided into two equal or unequal masses in young forms. Pigment yellow to brown, becoming darker with age ; appears early ; fine and abundant with peripheral distribution. Infected red cells slightly enlarged with older forms ; stippling less conspicuous, scantier than with *P. cynomolgi*. Duration of schizogony cycle seventy-two hours. Gametocytes rounded, about the size of normal red cells, with yellowish-brown to brown pigment, scattered and abundant. Female gametocyte with cytoplasm stained deep blue with Romanowsky's stain, with a small chromatin mass, and with scattered and coarser pigment ; when mature, larger than normal red corpuscle. Male gametocyte with large loose chromatin mass and abundant scattered pigment, lighter brown than in the female.

*Remarks*.—Sinton (1934 b) has come to the conclusion that the duration of schizogony is seventy-two hours, and not forty-eight hours as reported by Mulligan (1935), to which paper he had access prior to publication.

*Habitat*.—Blood of *Silenus irus* (Cuv.) from Malaya, and in inoculation infections in *S. irus* (Cuv.) and *S. rhesus* (Audeb.) : PUNJAB, Kasauli.

236. *Plasmodium knowlesi* Sinton & Mulligan. (Fig. 127  
(Pl. II).)

*Plasmodium* sp., Franchini, 1927, pp. 467-71, 2 figs.

*Plasmodium kochi* (?) (part), Napier & Campbell, 1932, pp. 246-9.

*Plasmodium* sp. (part), Knowles & Das-Gupta, 1932, pp. 301-20,  
7 pls. & 6 charts; Sinton & Mulligan, 1932 *a*, p. 324.

†*Plasmodium knowlesi*, Sinton & Mulligan, 1932 *b*, pp. 379-80,  
409-21, pl. v, figs. 1-35.

*Plasmodium knowlesi*, Coatney & Roudabush, 1936, p. 339.

Youngest rings closely resemble those of *Laverania malariz* and measure one-fourth to one-half of the infected corpuscle. Cytoplasm shows slight but definite thickening on the side opposite the chromatin, and a well-developed vacuole. Chromatin prominent, and occurs as a single round, oval or elongate mass or in two (rarely three) smaller masses. One or, rarely, two minute accessory chromatin dots may be present. Older trophozoites rounded or only very slightly amoeboid, vacuole very inconspicuous or absent. Mature schizonts of the same size, or smaller than the normal red corpuscles. Number of merozoites commonly about ten. Schizogony cycle takes twenty-four hours. Pigment appears early, is relatively abundant, and granules are fairly coarse, varying from greenish-brown to almost black. Infected red corpuscles not enlarged, but often show characteristic distortion, and stippling usually absent with ordinary stains. Gametocytes spherical, like those of *P. malariz*, about the size of normal red corpuscle, and with abundant coarse and dark pigment. Cytoplasm of the female gametocyte stains deep blue with Romanowsky's stain, and its chromatin is dense and compact, is usually situated peripherally, and frequently shows a more deeply staining inner area; the pigment is scattered irregularly. The male gametocyte stains poorly, and its chromatin is large and diffuse, appearing to merge into the cytoplasm. Dark brown or almost black granules of pigment occur in both the female and the male gametocytes. Sporogony not known to take place in mosquitoes.

*Remarks.*—Napier and Campbell (1932) found a *Plasmodium* in the blood of a specimen of *Silenus irus* in Calcutta, said to have been imported from Singapore. Knowles and Das-Gupta (1932) described it in greater detail after inoculating *S. rhesus* with the strain, in which host it multiplied enormously. Sinton and Mulligan (1932) came to the conclusion that the original infection in *S. irus* was a mixed one of *Plasmodium inui* var. *cynomolgi* and of *P. knowlesi*, and by inoculating *S. rhesus* an almost pure infection with *P. knowlesi* was the result. A large number of specimens of *Silenus rhesus* from Northern India, examined by Knowles and Das-Gupta (1932) as well as by Sinton and Mulligan, have not shown

any malarial infection, which suggests that this species of monkey rarely, if ever, suffers from natural infection with malaria in this region.

Knowles and Das-Gupta (1932) were also successful in infecting a man with a *Plasmodium* from the lower monkeys.

*Habitat*.—In natural infections of blood of *Silenus irus* (Cuv.) believed to be imported from Singapore, and experimental infections of *S. rhesus* (Audeb.): BENGAL, Calcutta.

237. *Plasmodium kochi* Laveran. (Fig. 135.)

*Hæmamoeba kochi*, Laveran, 1899, p. 124.

*Plasmodium kochi*, Léger & Bouilliez, 1914, pp. 954–85.

†*Plasmodium kochi*, Castellani & Chalmers, 1913, pp. 387–8; 1919, p. 515.

*Plasmodium kochi*, Mühlens, 1919, pp. 1608–11, fig. 31.

†*Plasmodium kochi*, Donovan, 1920, p. 719.

*Plasmodium kochi*, Wenyon, 1926, p. 971, pl. xv, figs. 22–8; Knowles, 1928, p. 439, fig. 102, 11–12; Reichenow, 1929, p. 1006, fig. 991.

†*Plasmodium kochi*, Sinton & Mulligan, 1933, p. 424.

*Plasmodium kochi*, Coatney & Roudabush, 1936, p. 339.

Resembles *P. vivax*. Ring-forms large. The young rings occupy a smaller proportion of the corpuscle than in *P. vivax*, but as growth proceeds resemblance becomes marked. The infected red blood-corpuscles become enlarged, parasite becomes irregular in shape, pigment granules are of a light brown colour, and sometimes Schüffner's dots may be found

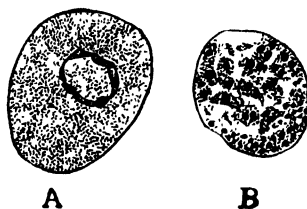

Fig. 135.—*Plasmodium kochi* (Laveran). A, ring-form; B, schizont. (From Reichenow, after Gonda and Berenberg-Gossler.)

to occur. Schizogony is completed in forty-eight hours. Schizont produces eight to fourteen merozoites, and bears a striking resemblance to that of *P. vivax*. Gametocytes are large round bodies which can be distinguished as male and female, as in *P. vivax*.

*Remarks*.—The species is a common parasite of monkeys in tropical Africa, but shows little sign of pathogenicity in natural infections or in inoculated animals. Gonder and Rodenwaldt (1910) noted, however, that if splenectomy is previously performed infections are much more severe, temperature rises, and the parasites continue in the blood for many months. They were unable to inoculate the parasite

into man. Further development could not be achieved in *Anopheles maculipennis* Meig. or in *Aedes* (*Stegomyia*) *egypti* (Linn.) [= *Stegomyia fasciata*]. Castellani and Chalmers (1913) stated that illness and death may occur among the monkeys in Ceylon, due to a malarial parasite which they refer to *P. kochi*. No description of the parasite is given, and according to Sinton and Mulligan (1932) this report needs confirmation.

*Habitat*.—Blood of monkeys: CEYLON; *Cercopithecus* sp.?: Nilgiris.

238. *Plasmodium pitheci* Halberstädter & Prowazek. (Fig. 136.)

†*Plasmodium* sp., Laveran, 1905 (as noted in Wenyon, 1926, p. 1363).

*Plasmodium pitheci*, Halberstädter & Prowazek, 1907, pp. 37–43, pl. vi; Shibayama, 1910, pp. 189–91, 1 pl.

†*Plasmodium pitheci*, Donovan, 1920, p. 719.

*Plasmodium pitheci*, Reichenow, 1920 c, pp. 207–16, 1 pl.; Mühlens, 1921, pp. 1611–12.

†*Plasmodium pitheci*, Donovan (first recorded in Wenyon, 1926, p. 1363).

*Plasmodium pitheci*, Wenyon, 1926, p. 972, pl. xv, figs. 29–35; Knowles, 1928, fig. 102, 13, 14; Reichenow, 1929, pp. 1006–7, fig. 992; Coatney & Roudabush, 1936, p. 340.

Young rings resemble those of *Laverania malarixæ*. Fully developed trophozoite shows dark brown or black pigment. Schüffner's dots present. Schizogony resembles that of *P. vivax*. Gametocytes resemble those of *P. malarixæ*.

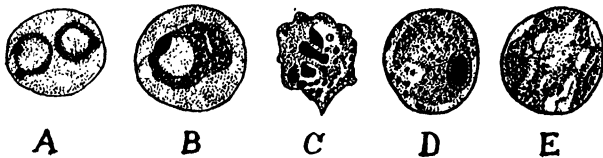

Fig. 136.—*Plasmodium pitheci* Halb. & Prow. A, ring-form, double infection; B, older ring; C, schizont; D, macrogamete; E, microgametocyte. (From Reichenow, after Halberstädter and Prowazek.)

*Remarks*.—The parasite resembles *P. inui*, but is distinguished by its dark brown or black pigment. Shibayama (1910) states that Schüffner's dots are not present, but Wenyon thinks that his staining was not sufficiently intense to show them. Dodd (1913) recorded an infection of an orang-utang with this parasite, which proved fatal. Reichenow considers it possible that what has been described as *P. pitheci* may have been one of the human parasites.

*Habitat*.—Blood of orang-utang, *Simia satyrus* Desmarest: Asia (? exact locality—not given by Laveran); an Indian menagerie (Donovan).

239. *Plasmodium semnopithecii* Knowles. (Fig. 137.)

†*Plasmodium semnopithecii*, Knowles, 1919, pp. 195–202, pls. xvi–xix.

*Plasmodium semnopithecii*, Mühlens, 1921, pp. 1614–15.

†*Plasmodium* sp., Chimisso, 1922, pp. 38–54.

*Plasmodium semnopithecii*, Wenyon, 1926, pp. 972, 1363.

†*Plasmodium semnopithecus*, Scott, 1926, p. 237; Knowles, 1928, p. 439.

*Plasmodium semnopithecus*, Reichenow, 1929, p. 1008; Sinton & Mulligan, 1933, pp. 382–6, 423–4; Coatney & Roudabush, 1936, p. 340.

Young trophozoite an almost non-pigmented ring. Growing trophozoites large flimsy rings with very large vacuole, very abundant pigment, little amœboid movement, and single, oval or rod-shaped chromatin mass. Absence of segmenting forms in the peripheral blood. Decolorization of infected red corpuscles frequently observed, but stippling never seen. Gametocytes rounded. Female gametocytes often free, and larger than normal red corpuscles; chromatin small, deeply staining, oval or much elongated; pigment very dark brown,

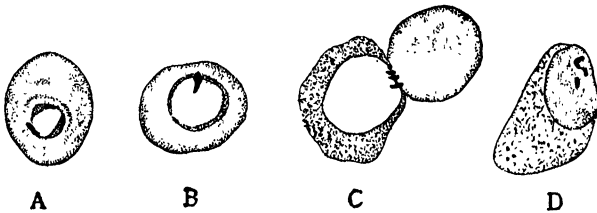

Fig. 137.—*Plasmodium semnopithecii* Knowles. A, ring-form; B, larger and more flimsy ring; C, extracellular form impinging against a corpuscle; D, gametocyte. (After Knowles.)

very abundant, and in very fine granules or small dark collections. Male gametocytes smaller than female gametocytes, and with very large pink nuclei.

*Remarks.*—Knowles (1919) discovered this parasite during an experiment conducted for the purpose of transmitting the malignant tertian parasite of man to a monkey. The shock of the operation and the injection of foreign blood were believed to have stimulated a latent infection of a species peculiar to the host, which suddenly became virulent and proved fatal. Nearly every corpuscle was found infected, and there were innumerable free forms, some of them undergoing schizogony whilst still extracellular. Wenyon (1926) thinks this due to intensity of infection and to examination after death: he considered the parasite to be very similar to *P. inui*, and Reichenow (1929) thought that it was probably identical with it. Sinton and Mulligan (1932 *a*) consider it noteworthy that, except for Donovan's undescribed parasite, the only

## Differential Characters of the Malarial Parasites occurring in Lower Oriental Monkeys.

	<i>P. semnopitheci.</i>	<i>P. inui.</i>	<i>P. cynomolgi.</i>	<i>P. knowlesi.</i>
Period of schizogony.		72 hours.	48 hours.	24 hours.
Chromatin in young ring-forms.	Single, oval or rod-shaped mass.	Frequently double, and of very unequal size.	"Accessory dot," present.	"Accessory dot" present.
Trophozoites .....	Amceboidicity slight, with large vacuole.	Amceboidicity of lobose nature; vacuolation marked up to early segmentation.	Amceboidicity marked, of "vitez" character; vacuole at first well developed, but not marked in old forms.	Amceboidicity slight or absent; vacuole small in older forms.
Pigment in trophozoites.	Very abundant.	Yellow to brown, becoming darker with age; appears early; fine and abundant with peripheral distribution.	Golden-brown; appears later, and is coarser and scantier than in <i>P. inui</i> ; distribution less markedly peripheral.	Golden-brown to almost black; appears early; abundant.
Mature schizonts ..	—	Maximum 16 merozoites.	Maximum 16 merozoites.	Maximum 11 merozoites.
Gametocytes .....	Larger than normal red cell; pigment dark brown, very abundant.	Often rosette.	More regular.	Grape-like cluster.
Infected red cells ..	Decolorized. Stippling never observed.	About size of normal red cell; pigment scattered, yellowish-brown to brown and abundant. Slightly enlarged with older forms. Stippling less conspicuous, scantier than with <i>P. cynomolgi</i> .	Distinctly larger than red cell; pigment not very abundant; darker than in <i>P. inui</i> .	About size of normal red cell; pigment relatively coarse, brown to black, and abundant.
Pathogenicity .....	Virulent.	Few or no symptoms. Easily inoculable to other species of <i>Sitenus</i> . Not inoculable into higher monkeys.	Forms. Stippling very conspicuous and dots very numerous.	Not enlarged; showing characteristic distortion. Stippling only shown by special stains.
				Mild in <i>S. irus</i> , but causing very severe symptoms, often haemoglobinuria, when inoculated into <i>S. rhesus</i> . Has been transmitted to man and the gibbon.

*Bartonella*, McCarrison & Mula Singh, 1931, pp. 945-9.

*Grahamia*, Nietz, Alexander & du Toit, 1933, pp. 263-71.

*Bartonella*, Donatien & Lestoquard, 1934, pp. 650-2; Adler & Ellenbogen, 1934, pp. 219-21; Kikuth, 1934, pp. 1241-50.

Lestoquard, 1934, pp. 650-2; Adler & Ellenbogen, 1934, pp. 219-21.

(*Bartonella*), Topley & Wilson, 1936, pp. 710-11.

*Grahamella*, Topley & Wilson, 1936, p. 712.

Parasites minute; rounded, oval or more usually rod-like bodies, showing an irregular staining, a blue cytoplasmic portion being distinguishable from a red chromatinic part. Rods may be straight or slightly curved, and forms with a red-staining granule at each end with a constriction in the middle suggest that reproduction is by binary fission. One, two or as many as fifty may infect the same red corpuscle or an endothelial cell.

*Remarks.*—Graham-Smith (1905) described these bodies in red blood-corpuscles of moles. Brumpt (1911), who encountered the same structures in the red blood-corpuscles of moles in France, described them as a new genus. Other observers have found similar structures in the red blood-corpuscles of various other mammals. Wenyon (1926) thought that there was little evidence for regarding them as parasites, and still less that they were PROTOZOA. Structurally they resemble bacilli more than any other organisms. Knowles (1928) supported this view. Reichenow (1929), Kudo (1931), and Calkins (1933) have left them out of consideration, probably because they do not believe them to be PROTOZOA.

Very similar organisms were found in human red blood-corpuscles and placed in a new genus called *Bartonella*. These are believed to be the causal agents of two diseases, namely, Oroya fever and Verruga peruviana, occurring in man in Peru. The former is a fever with marked anæmia, and the latter a nodular eruption of the skin. Strong, Tyzzer, Brues, Sellard, and Gastiaboru (1915) established that these diseases are distinct, and gave the name *Bartonella bacilliformis* to the organism associated with Oroya fever. Noguchi and Battistini (1926) succeeded in cultivating the organism *in vitro*. They also succeeded in inoculating the form into *Macacus rhesus* (Audeb.). Noguchi in a series of papers (1926, 1927) has further shown that on subpassage in monkeys the virulence of the organism was increased, and it produced more marked anæmia than at first. The organism was constantly present, as shown by culture, in the lymph glands, less often in the spleen, bone-marrow, and heart-blood. Inoculation of the monkey might produce either Oroya fever or Verruga peruviana, or both the conditions simultaneously. He also established by cross-immunity experiments that the two conditions were caused by the same virus. He further succeeded in transmitting

the infection from monkey to monkey by the bites of the tick, *Dermacentor andersoni*.

Mayer (1925) described another species of the genus in mice, and Donatien and Lestoquard (1934) yet another in cattle.

Brumpt (1928) recalls in detail the successive creation of the genera *Grahamella* and *Bartonella*, and concludes that there is now insufficient cause for maintaining the genus *Bartonella*, created on the sole characteristic of pathogenicity. He regards *Bartonella muris* Mayer, 1921, as synonymous with *Grahamella muris* Carini, 1915, and combines under *Grahamella* Brumpt, 1911, all forms described under the genus *Bartonella*, which decision is followed here.

Nietz, Alexander, and du Toit (1933), however, regard the two genera as distinct, and change the name *Grahamella* to *Grahamia*, but their paper is not available to the author. Topley and Wilson (1936) also regard them as distinct, and remark that the evidence in favour of *Bartonella* being a living reproducible micro-organism, capable of giving rise under favourable conditions to disease, is now very strong, but considerably less is known about *Grahamella*, and it would be unwise to assert at the moment that these bodies are definite bacteria. According to them, *Grahamella*, though resembling *Bartonella*, are much coarser, and more like ordinary bacteria. With Giemsa's stain they take on a blue rather than a reddish tint. Only occasional red cells are affected. *Grahamella* appear to be non-pathogenic and are not influenced by splenectomy. They have not so far been cultivated, and though it is probable that they are living organisms, the evidence in favour of this is not yet conclusive.

#### 268. *Grahamella canis* (Kikuth).

*Bartonella canis*, Kikuth, 1928, p. 1729; 1929, pp. 1-7; Topley & Wilson, 1936, p. 711.

†*Bartonella canis*, Ray & Idnani, 1937, p. 371; 1938, p. 259.

Forms in the red blood-corpuscles very pleomorphic, large or small, coccoid or rod-shaped.

*Remarks.*—Kikuth (1928) described this form and considered it responsible for causing infectious anæmia of dogs. He was unsuccessful in cultivating the organism on artificial media. Ray and Idnani (1937) have recently recorded the occurrence of this parasite in dogs in India, and believe it to be the cause of one of the types of obscure canine fever. Appearance of the parasite in the blood was marked by a distinct thermal reaction associated with a number of pathological changes. Kikuth (1927) and others have stated that *Bartonella* usually appears in the blood of splenectomized dogs, but Ray and Idnani (1938) find the infection to be

inoculable into healthy non-splenectomized dogs, producing acute symptoms and ultimate death of the host in several cases.

*Habitat*.—Blood of the dog, *Canis familiaris* Linn. : UNITED PROVINCES, Muktesar.

269. *Grahamella muris* Carini.

*Grahamella muris*, Carini, 1915, pp. 103-4.

*Bartonella muris*, Mayer, 1925; Mayer, Borchardt, & Kikuth, 1926, p. 559; Wenyon, 1926, p. 1060.

†*Grahamella* sp., Knowles, 1928, p. 463.

†*Bartonella muris*, McCarrison & Mula Singh, 1931, pp. 945-9.

Dot- and rod-like bodies in the red blood-corpuseles of mice.

*Remarks*.—Mayer (1925) described this organism from the red blood-corpuseles of mice which had been treated with Bayer 205 for trypanosome infections. Later, Mayer, Borchardt, and Kikuth (1926) showed that the same bodies appear in anæmia caused by splenectomy in rats. They believed that the operation had stimulated a latent infection. McCarrison (1927) and Wills (1930) showed that the same type of anæmia may arise in a proportion of non-splenectomized rats when they are fed on a diet deficient in fat-soluble vitamins and vitamin C. The faulty food would thus appear to induce functional injury to the spleen, thereby lowering resistance to infection, in a manner comparable to, though not so effective as, splenectomy. McCarrison and Mula Singh (1931) have further shown that the blood of one- to four-day-old suckling rats born of splenectomized or non-splenectomized mothers may also show the infection.

Knowles (1928) recorded *Grahamella* in certain films of rats' blood prepared by Parmanand of Bombay. Up to eight forms per red blood-corpusele were encountered, while a very few lay apparently free and extra-corpuseular.

*Habitat*.—Blood of rat : MADRAS, Madras; BOMBAY, Bombay.

270. *Grahamella* sp. (Fig. 159.)

"Corps Bartonelliformes," de Mello, 1928, pp. 515-16, fig. B, 29-38.

Intra-corpuseular bodies, bipolar, navicular, fusiform or

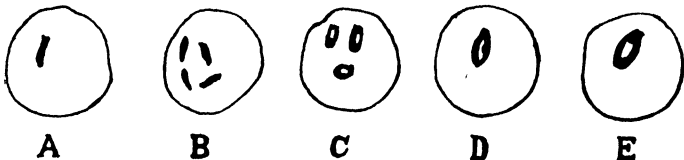

Fig. 159.—*Grahamella* sp. (After de Mello.)

annular, the chromatin being concentrated into an excentric nucleus or at the two poles.

*Remarks.*—De Mello regards these bodies of doubtful nature, and intermediate between *Grahamella* and *Paraplasma*.

*Habitat.*—Blood of the ant-eater, *Manis pentadactyla* Linn. : PORTUGUESE INDIA, Nova Goa.

### Genus **PARAPLASMA** Seidelin, 1912.

“Seidelin bodies,” Seidelin, 1911, pp. 282–8.

*Paraplasma*, Seidelin, 1912, pp. 503–4; 1914 *a*, pp. 203–8; Wenyon & Low, 1914, pp. 369–72; 1915, pp. 55–6; Seidelin, 1915, pp. 38–40; Seidelin & Connal, 1915, pp. 427–48.

“Seidelin bodies,” Thompson, 1915, pp. 479–82; Fowler, Simpson, Ross, Leishman, & Balfour, 1915, 3rd report; Cropper & Drew, 1916, pp. 20–4; de Mello, 1917, pp. 21–4.

Polymorphic intra-corpuseular bodies, ranging from a small chromatic granule to large bodies consisting of a chromatic granule with a shaft of cytoplasm.

*Remarks.*—Seidelin, who first described these bodies, considered them to be the causative agent of yellow fever, and named the organism *Paraplasma flavigenum*. Seidelin and Connal (1915) considered the organism to be capable of transmission by artificial infection, and claimed to have discovered naturally infected guinea-pigs in West Africa, which were supposed to be reservoirs of the disease. Wenyon and Low (1914, 1915) refuted the parasitic view and showed that similar bodies were found in guinea-pigs in England, and especially in young animals. Finally, this latter view was supported by the Yellow Fever Commission, who reported (1915) that *P. flavigenum* was not an organism, and was not connected with yellow fever. Cropper and Drew (1916) reported the occurrence of similar bodies in anæmic foetal blood.

#### 271. *Paraplasma* sp. (Fig. 160.)

†“Seidelin bodies” (?), de Mello, de Sá, de Sousa, Dias, & Noronha, 1917, pp. 21–4, pl. ii, figs. 1–20.

Circular, vacuolated bodies occurring in groups of two, three or four in red blood-corpuseles, or in the form of thin or thick bacilli or vibrios.

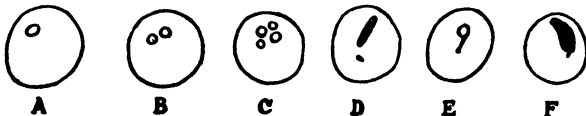

Fig. 160.—*Paraplasma* sp. (After de Mello and others.)

*Remarks.*—De Mello found these bodies in the blood-corpuscles of a man who had never been outside India, but it is doubtful if the so-called "Seidelin bodies" are an independent organism.

*Habitat.*—Blood of man : PORTUGUESE INDIA, Nova Goa.

Genus **ANAPLASMA** Theiler, 1910.

"Marginal points," Smith & Kilborne, 1893, p. 177.

*Anaplasma*, Theiler, 1910, pp. 35-7; 1912 *a*, pp. 319-38; 1912 *b*, pp. 105-16; 1912 *c*, pp. 193-207; Minchin, 1912, p. 383; Dias & Aragão, 1914, pp. 231-49; Carpano, 1914, pp. 42-53; Lignières, 1914, pp. 133-62; 1919 *a*, pp. 558-66; 1919 *b*, pp. 641-51; 1919 *c*, pp. 774-9; Hegner & Taliaferro, 1924, pp. 305-6; Wenyon, 1926, pp. 1053-6; Knowles, 1928, pp. 466-7.

Spherical body of chromatin less than  $0.5\mu$  in diameter, situated at or near the edge or towards the centre of the red blood-corpuscles. Infection transmitted by a tick.

*Remarks.*—Smith and Kilborne (1893) in their studies on Texas fever of cattle recognized certain red-staining granules on the margin of red corpuscles ("marginal points") and regarded them as a resistant phase of *Babesia bigemina*. Theiler (1910) recognized similar bodies in the blood of cattle in South Africa, and referred them to *Anaplasma*, a new genus of parasitic PROTOZOA. The bodies are commonly found in association with infections of *B. bigemina* and *B. mutans*, and Carpano (1914) considered them as resistant forms of Piroplasmata. Dias and Aragão (1914) believed that they are not true organisms at all, but a hæmolytic product. Theiler (1912) and Lignières (1919) have described cases of pure infection with these bodies. According to the latter author, in true *Anaplasma* infections as many as 50 per cent. of the red corpuscles may be infected, and the infection is readily transmissible to clean cattle. Infected cattle suffer from fever and an intense and progressive anæmia. Laveran and Franchini (1914) discovered them in numerous Mammals, such as rats, mice, rabbits, guinea-pigs, moles, cats, dogs, calves, pigs, and monkeys. De Mello and his colleagues (1917) found them in human blood, and also in the blood of fishes, frogs, lizards, snakes, and birds, but did not regard them as PROTOZOA, considering them to be hæmolytic products.

272. *Anaplasma* sp. (Fig. 161.)

†*Anaplasma*, de Mello, de Sá, de Sousa, Dias, & Noronha, 1917, pp. 17-21, pl. ii, figs. 21-9.

Intra-corpuscular, oval or lanceolate, of small dimensions, and staining like chromatin; apparently not possessing any cytoplasm.

*Remarks.*—De Mello and his colleagues (1917) found Anaplasmosis in the blood of fishes, frogs, lizards, snakes, tortoises, and man. Discussing the origin of the so-called *Anaplasma*, they came to the conclusion that they are not PROTOZOA, but are unquestionably due to hæmolytic alterations. They regarded them as due to nuclear fragmentation,

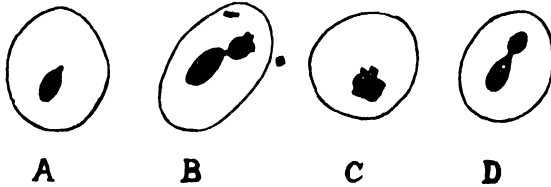

Fig. 161.—*Anaplasma* sp. (After de Mello and others.)

which is normal in Vertebrates with nucleated red corpuscles, or pathological, as in anaemias of Mammals.

*Habitat.*—Blood of *Perca fluviatilis* Linn., *Rana tigrina* Daud., *Rana esculenta* Linn., *Hemidactylus brooki* Gray, *Coluber blumenbachii* Schlegel, *Naja naja* Linn., *Chitra indica* (Gray), and *Homo sapiens* Erxleben : PORTUGUESE INDIA, Nova Goa.

### 273. *Anaplasma* sp.

†*Anaplasma* sp., Knowles, 1928, p. 467.

*Habitat.*—Blood of Indian bats : BENGAL, Calcutta.

### Genus **BERTARELLIA** Carini, 1930.

*Bertarellia*, Carini, 1930, pp. 1312–13; de Mello & de Meyrelles, 1937 *b*, pp. 98–108.

Polymorphic intra-corpuscular bodies, probably of a parasitic nature; usually round or oval, variable in size, smallest of the size of cocci and the largest 1–2  $\mu$  in diameter. Stained with Leishman's or Giemsa's stains, in the largest individuals the cytoplasm is stained blue, usually with a chromatic granule stained red. The infected red blood-corpuscles are not altered.

### 274. *Bertarellia calotis* de Mello & de Meyrelles. (Fig. 162.)

†*Bertarellia calotis*, de Mello & de Meyrelles, 1937 *b*, pp. 98–108, pl. xii, 2 text-figs.

Circular bodies, with refringent greenish cytoplasm surrounded by a strong membrane, intra-corpuscular or free, dividing by a process of budding. Stained by Leishman's or Giemsa's stains they show a variety of forms; they appear either as a small round chromatic dot, of anaplasmod nature,

and in the family Myxobolidae an iodophilous vacuole containing glycogenous substance which stains mahogany-red with iodine.

When introduced into the digestive tract of a fish, the sporoplasm leaves the spore as amœboid "planonts" or wanderers. These probably fuse together and grow into the characteristic trophic phase, the so-called multinucleate plasmodium. Passing through the epithelium of the gut, it enters the tissues of specified organs, grows into a schizont, and its nucleus divides repeatedly. Some of the nuclei become surrounded by cytoplasm and form sporonts. The sporont may be monosporous, disporous or polysporous, according as it produces one, two or many spores.

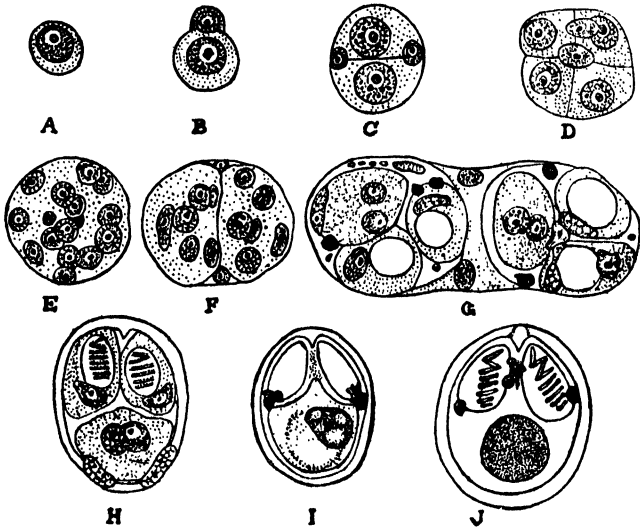

Fig. 165.—Development of the spore from the pansporoblast in *Myxobolus pfeifferi* Thélohan. *A*, single propagative cell from multinucleate plasmodium; *B*, division to form one large and one small cell; *C*, association of two pairs to form a group of two large and two small cells; *D*, formation of six-celled stage; *E*, stage with fourteen nuclei, two of which are the nuclei of the original small cells; *F*, division into two bodies, each with six nuclei, while the nuclei of the small cells take up a position at the angles between them; *G*, each sporoblast now divides into three cells, two of which, each with a single nucleus and a vacuole, are the capsulogenous cells containing the polar capsules, one with two nuclei forms the binucleate amœbula, while the remaining two nuclei become peripherally arranged and form, together with some cytoplasm, the valves of the spore; *H*, more advanced stage of one of the developing spores; *I*, *J* fully developed spores. (From Wenyon, after Keysseltz.)

Sporulation begins with a peculiar process of endogenous or internal budding. An island of protoplasm or pansporoblast is formed round two of the nuclei, which are usually dimorphic. Each of these nuclei undergoes division until fourteen are present, seven from each of the original nuclei. The bud then divides into two cells, each of which is a sporoblast containing six nuclei, after one has been extruded. Two of these six nuclei form the valves of the capsule (sporocyst), two form the polar capsules, and two remain as pronuclei, which subsequently fuse when the spore becomes mature. Thus the endogenous bud represents a zygote, and the two original nuclei of the pansporoblast the pro-gametic nuclei. The details of the process of sporulation

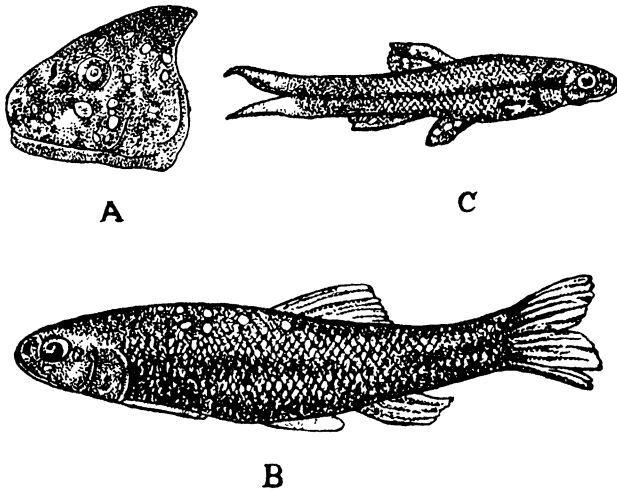

Fig. 166.—External appearance of Myxosporidian infection in fish. *A*, head of the short-headed red-horse, showing the cysts of *Myxobolus conspicuus* Kudo,  $\times \frac{1}{2}$ ; *B*, the river chub, with cysts of *Myxobolus squamosus* Kudo,  $\times \frac{3}{4}$ ; *C*, a blunt-nosed minnow, with numerous cysts of *Myxobolus aureatus* Ward on the fins,  $\times \frac{3}{4}$ . (After Kudo.)

differ in different species. Neville (1931) has reviewed the previous literature and made an independent study of five different species. He concludes that there are two types of nuclei, germinal and vegetative. The germinal nuclei contain the diploid number of chromosomes, but after several divisions undergo reduction, whereby the number of chromosomes is reduced to one-half.

The simpler members of the order occur in various cavities in the bodies of their host, such as the gall-bladder, uriniferous

tubules of the kidney or urinary bladder, and do not cause much harm to the host. In other cases the parasites invade the tissues, causing them to degenerate, and give rise to tumours in muscles, central nervous system, etc., which are referred to as Myxosporidian cysts and are visible to the naked eye, or the parasites may spread through tissue, giving rise to diffuse infiltration.

The MYXOSPORIDIA are parasites of cold-blooded Vertebrates, more particularly fishes. Each species attacks one or several species of fish. In the case of freshwater fishes they usually invade the gills and the gall-bladder, while in the marine fishes they are usually found in the gall-bladder or the urinary bladder. Whitish pustules visible to the naked eye may indicate the infection in the gills, and in the case of internal organs there may be abnormal changes of form or colour, but ordinarily infection can only be detected by microscopical examination.

Doflein (1901) divided the order into two suborders, DISPOREA and POLYSPOREA, but Kudo (1920) considers such a division an artificial one, as the number of spores produced by any species is not always constant.

Following Kudo (1920, 1933) the MYXOSPORIDIA are divided into three suborders, as follows .—

1. Largest diameter of the spore at right angles to the sutural plane; one polar capsule on each side of the plane; sporoplasm without iodophilous vacuole ..... [Kudo, p. 333.  
**Eurysporea,**
2. Spore spherical or subspherical, with one, two or four polar capsules; sporoplasm without iodophilous vacuole ..... [Kudo, p. 335.  
**Sphærosporea,**
3. Sutural plane of the spore coincides or forms an acute angle with the longest diameter; one or two polar capsules; sporoplasm with or without an iodophilous vacuole ..... [Kudo, p. 336.  
**Platysporea,**

## I. Suborder *EURYSPOREA* Kudo, 1920.

The largest diameter of the spore is at right angles to the sutural plane, with one polar capsule on each side of the plane. Sporoplasm without iodophilous vacuole. Vegetative form found in body-cavity. The great majority are parasites of marine Fish. Monosporous, disporous or polysporous.

### *Identification Table of Families.*

1. Typically cœlozoic, in marine Fish .. **Ceratomyxidæ** Doflein, p. 334.
2. Histozoic or cœlozoic, in freshwater Fish ..... **Wardlildæ** \* Kudo.

## Family CERATOMYXIDÆ Doflein, 1899.

Typically cœlozoic parasites of marine Fish.

Genus **CERATOMYXA** Thélohan, 1892, emend.

*Ceratomyxa*, Thélohan, 1892, pp. 169, 171, 175; Labbé, 1899, pp. 89–91; Minchin, 1903, pp. 289, 293, 295, 298; 1912, p. 408; Kudo, 1920, pp. 61–80; Wenyon, 1926, p. 725; Knowles, 1928, p. 324; Reichenow, 1929, pp. 1953–7; Kudo, 1931, p. 306; 1933, pp. 196, 199–201; Calkins, 1933, p. 567; Reichenow, 1935, p. 386.

Spore arched, breadth more than twice the sutural diameter. Valves of spore extended into long, lateral, conical, and hollow processes. Sporoplasm asymmetrically placed, usually not filling the intrasporal cavity. Monosporous, disporous or polysporous. Generally in the gall-bladder or urinary bladder of marine Fish.

### Key to Indian Species.

- 1 (2). Spore crescent-shaped, 14–15  $\mu$  by 4–5  $\mu$ . *C. gobioidesi* Chak.,  
[p. 334.]  
2 (1). Spore elliptical, 30–40  $\mu$  by 10  $\mu$  . . . . . *C. hilsæ* Chak., p. 335.

### 276. *Ceratomyxa gobioidesi* Chakravarty.

†*Ceratomyxa* sp., Ray, 1933 a, p. 259; 1933 b, p. 349.

†*Ceratomyxa gobioidesi*, Chakravarty, 1938.

Trophozoites more or less spherical, not showing sharp demarcation between ectoplasm and endoplasm, pseudopodia short and blunt. Disporous; spores crescent-shaped, valves symmetrical and terminating in blunt points, sutural plane distinct. Extra-capsular cavity filled with finely granular sporoplasm. Polar capsules equal and spherical, situated on each side of the sutural plane, and provided with distinct coiled filaments.

*Dimensions*.—Trophozoites 500–650  $\mu$  in diameter; spores 14–15  $\mu$  in breadth, 4–5  $\mu$  in sutural diameter; polar capsules 2.5–3  $\mu$ ; polar filament 15  $\mu$ .

*Remarks*.—Ray (1933 a, b) reported this species from a number of estuarine fish, but did not publish any description. Chakravarti (1938) has recently restudied the form and described it as a new species. He has kindly allowed me to see the manuscript of his paper prior to its publication, and to abstract the description of this and several other species.

*Habitat*.—Liver, gall-bladder, kidney, ovary, etc., of *Gobioides rubicundus* Hamilton; gall-bladder of *Trichogaster fasciatus* Schneider and *Macrones gulio* (Ham.-Buch.): BENGAL, Calcutta.

277. *Ceratomyxa hilsæ* Chakravarty.†*Certaomyxa hilsæ*, Chakravarty, 1938.

Trophozoites in large numbers in the gall-bladder of the host. Disporous, spores often seen lying side by side in a common envelope. Spores elliptical, valves tapering to blunt ends, sutural plane prominent, dividing the spore into equal parts. Extra-capsular cavity filled with finely granular sporoplasm. Polar capsules spherical, of equal size, provided with well-marked coiled polar filaments.

*Dimensions*.—Spores 30–40  $\mu$  in breadth, 10  $\mu$  in sutural diameter; polar capsules 5  $\mu$  in diameter; polar filament 35–40  $\mu$ .

*Remarks*.—The above description is based on Chakravarty's paper in manuscript.

*Habitat*.—Gall-bladder of *Hilsa ilisha* (Ham.-Buch.): BENGAL, Calcutta.

## II. Suborder SPHÆROSPOREA Kudo, 1920, emend.

Spore spherical, with one, two or four polar capsules. Sporoplasm without iodophilous vacuole. Vegetative form found in body-cavity and tissues. Monosporous, disporous or polysporous. Parasites of marine and freshwater Fish and Amphibia.

### *Identification Table of Families.*

- |                                   |                               |
|-----------------------------------|-------------------------------|
| 1. With four polar capsules ..... | <b>Chloromyxidæ</b> Thélohan, |
|                                   | [p. 335.                      |
| 2. With two polar capsules .....  | <b>Sphærosporidæ</b> Davis,   |
|                                   | [p. 336.                      |
| 3. With one polar capsule .....   | <b>Uncapsulidæ</b> * Kudo.    |

### 1. Family CHLOROMYXIDÆ Thélohan, 1892.

Spore with four polar capsules. Monosporous, disporous or polysporous.

#### Genus **CHLOROMYXUM** Mingazzini, 1890.

*Chloromyxum*, Mingazzini, 1890, p. 160; Labbé, 1899, pp. 94–6; Minchin, 1903, p. 295; 1912, p. 409; Kudo, 1920, pp. 87–99; Wenyon, 1926, p. 726; Reichenow, 1929, pp. 1058–9; Kudo, 1931, p. 308; 1933, pp. 197, 202–3; Calkins, 1933, p. 568; Ray, 1933, p. 259; Reichenow, 1935, p. 386.

Spore with four polar capsules, grouped at the anterior end; surface often striated or with ridges; sutural line often obscure. Monosporous, disporous or polysporous. Histo-zoic, or cœlo-zoic in freshwater and marine Fish and also in Amphibians.

278. *Chloromyxum amphipnovi* Ray.†*Chloromyxum amphipnovi*, Ray, 1933 a, p. 259.†*Chloromyxum* sp., Ray, 1933 b, p. 349.

This parasite was reported by Ray (1933) as a new species, but no account of it has as yet been published.

*Habitat*—Gall-bladder of *Amphinous kuchia* (Ham.-Buch) :  
BENGAL, Calcutta

## 2. Family SPHÆROSPORIDÆ, Davis, 1917.

Spore with two polar capsules. Monosporous, disporous or polysporous.

## Genus SPHÆROSPORA Thélohan, 1892.

*Sphærospora*, Thélohan, 1892, p. 167 ; Labbé, 1899, p. 86 ; Minchin, 1903, pp. 286, 293, 295, 298 ; Kudo, 1920, pp. 100-4 ; Wenyon, 1926, p. 726 ; Reichenow, 1929, p. 1059 ; Kudo, 1931, p. 308 ; 1933, pp. 197, 203 ; Calkins, 1933, p. 568 ; Reichenow, 1935, p. 387.

Spore with two polar capsules at anterior end. Sutural line straight. Monosporous, disporous, or polysporous. Body-cavity and tissue parasites of freshwater and marine Fish.

279. *Sphærospora* sp.†*Sphærospora* sp., Southwell & Prashad, 1918, pp. 347-8.*Sphærospora* sp., Kudo, 1920, p. 103 ; 1933, p. 203.

*Remarks*.—The poor condition of the material did not allow of a complete account of its structure being given, but the bicapsulate, rounded structure of the spore places it in this genus.

*Habitat*.—Cysts occurred in very large numbers, one under each scale of *Barilius barna* (Ham.-Buch.), from the vicinity of the Ruby Mines : BURMA

## III. Suborder PLATYSPOREA Kudo, 1920.

Sutural plane coincides or forms an acute angle with the longest diameter. One, two or four polar capsules. Sporoplasm with or without an iodophilous vacuole.

*Identification Table of Families.*

- |  |      |                                     |
|--|------|-------------------------------------|
| 1 (5). Without iodophilous vacuole .                   | 2-4. |                                     |
| 2. Two polar capsules, one at each pole . . . . .      |      | <i>Myxididæ</i> Thélohan, p. 337.   |
| 3. One polar capsule . . . . .                         |      | <i>Coccomyxidæ</i> * Léger & Hesse. |
| 4. Two or four polar capsules at anterior end. . . . . |      | <i>Myxosomatidæ</i> * Poche.        |
| 5 (1). With an iodophilous vacuole .                   |      | <i>Myxobolidæ</i> Thélohan, p. 340. |

1. Family MYXIDIIDÆ Thélohan, 1892.

Spore fusiform or semicircular. One polar capsule at each end. Sporoplasm without iodophilous vacuole.

*Key to Indian Genera.*

- |        |  |    |                                  |
|--------|--|----|----------------------------------|
| 1.     | Polar filaments long and fine . . . . .  | 2. |                                  |
| 2 (3). | Spores fusiform, with pointed ends; polar capsules oppositely directed . . .     |    | [p. 337. MYXIDIUM Bütschli,      |
| 3 (2). | Spores fusiform, usually with truncated ends; polar capsules obliquely directed. |    | [bach, p. 339. ZSCHOKKELLA Auer- |

Genus **MYXIDIUM** Bütschli, 1882.

*Myxidium*, Bütschli, 1882, p. 593.

*Cystodiscus*, Lutz, 1889, pp. 84-8.

*Myxidium*, Labbé, 1899, pp. 91-2; Minchin, 1903, pp. 286, 288, 295; 1912, p. 409; Kudo, 1920, pp. 108-18; Wenyon, 1926, p. 726; Reichenow, 1929, pp. 1060-2; Kudo, 1931, p. 309; 1933, pp. 197, 204-6; Calkins, 1933, p. 568; Reichenow, 1935, p. 387.

Spore fusiform, with pointed or rounded ends. Polar capsules typically pyriform. Polar filament comparatively long and fine. Monosporous, disporous or polysporous. Typically cœlozoic, but also histozoic in marine or freshwater Fish, Amphibians or Reptiles.

*Key to Indian Species.*

- |        |  |    |                                       |
|--------|--|----|---------------------------------------|
| 1 (2). | Spore elongated, fusiform, 10-12 $\mu$ in length . . . . .                       |    | [p. 337. <i>M. danilewskyi</i> Lav.,  |
| 2 (1). | Spore not fusiform . . . . .   | 3. |                                       |
| 3 (4). | Spore oval, tapering at each end to a blunt point, 16 $\mu$ by 5 $\mu$ . . . . . |    | [p. 338. <i>M. mackiei</i> Bosan.,    |
| 4 (3). | Spore ovoidal, 12-15 $\mu$ by 8.5-10 $\mu$ . . . . .                             |    | <i>M. glossogobii</i> Chak., [p. 337. |

280. **Myxidium danilewskyi** Laveran.

*Myxidium danilewskyi*, Laveran, 1897, p. 725; 1898, pp. 27-30, 30 figs.; Labbé, 1899, p. 92.

†*Myxidium danilewskyi*, Laveran & Mesnil, 1902, p. 609.

*Myxidium danilewskyi*, Minchin, 1903, pp. 275, 294, 346; Kudo, 1920, pp. 109-10, figs. 255-7; 1933, p. 204; Reichenow, 1935, p. 387.

Vegetative phase not known. Disporous. Spores elongated, fusiform, sometimes a little incurved. Polar capsules small, situated at the extremities.

*Dimensions*.—Length of spore 10  $\mu$ .

*Habitat*.—From the kidney of the tortoise, *Chinemys reevesi* (Gray): CEYLON.

281. **Myxidium glossogobii** Chakravarty.

†*Myxidium glossogobii*, Chakravarty, 1938.

Vegetative form not observed. Spores elongate oval, SPOR.

valves not striated. Space outside the capsule filled entirely with uniformly granular sporoplasm, containing several black dots in the fresh condition. Polar capsules one at each end of the spore, spherical at first, but ovoidal after the extrusion of the polar filament. Openings through which filaments are extruded are marked by elevated areas of the shell just in front of the polar capsules.

*Dimensions.*—Spore 12–15  $\mu$  in length, 8.5–10  $\mu$  in breadth ; polar capsules 3.1–4.1  $\mu$  ; polar filament 40–50  $\mu$ .

*Remarks.*—Description is based on Chakravarty's paper in manuscript.

*Habitat.*—Gall-bladder of *Glossogobius giuris* (Ham.-Buch.) : BENGAL, Calcutta.

282. *Myxidium mackiei* Bosanquet. (Fig. 167.)

†*Myxidium mackiei*, Bosanquet, 1910, pp. 436–8, figs. 7–13.

The vegetative phase does not ordinarily exhibit a distinction between ectoplasm and endoplasm ; in a few cases where the

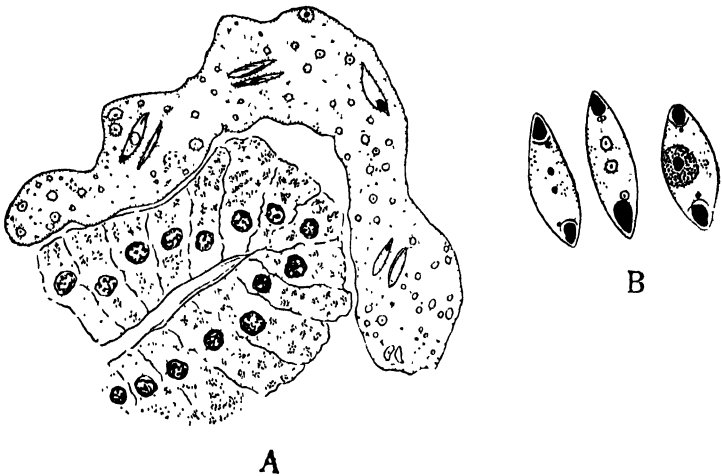

Fig. 167.—*Myxidium mackiei* Bosanquet. *A*, vegetative phase in contact with cells of a renal tubule ; *B*, spores. (After Bosanquet.)

whole organism was converted into spores there was a cuticle or cyst-wall. Cytoplasm contains a large number of nuclei, apparently of two varieties, some vesicular, others smaller and compact. Spores formed in pairs, at many points simultaneously, ultimately the whole mass being converted into spores. A portion of the cytoplasm becomes rounded off and lies in a definite space within the parasite. This portion

(disporoblast?) contained in one instance 10 nuclei, but it seems likely that 12 is the full number of nuclei in the disporoblast, as the final sporoblasts into which this divides appear to contain usually 6 nuclei. Of the 6 nuclei of the sporoblast 2 go to form the valves of the sheath, 2 attach themselves to the polar capsules, and 2 remain in the sporoplasm. The two last-mentioned nuclei may fuse into one. In the sporoplasm two large vacuoles are often seen, one near each polar capsule. Both ends of a spore taper to a blunt point and the spore-coat is markedly striated.

*Dimensions.*—Spores average  $16\mu$  in length by  $5\mu$  in breadth.

*Remarks.*—The description is based on sections of the kidney of the host prepared by J. Percival Mackie in the Bombay Bacteriological Laboratory.

*Habitat.*—Kidney of the tortoise, *Trionyx gangeticus* Cuvier : BOMBAY, Bombay.

### 283. *Myxidium* sp.

†*Myxidium* sp., Ray, 1933 b, p. 349.

*Habitat.*—Gall-bladder of *Clarias batrachus* Cuvier & Valenc., *Saccobranchus fossilis* (Bloch.); *Ophiocephalus punctatus* Bloch : BENGAL, Calcutta ; gall-bladder of *Kachuga smithi* (Gray), *Lissemys punctata granosa* (Schoepff) : UNITED PROVINCES, Allahabad, and *Geomyda trijuga* (Schweigger) : MADRAS, Madras.

### Genus ZSCHOKKELLA Auerbach, 1910.

*Zschokkella*, Auerbach, 1910 ; Kudo, 1920, pp. 122–3 ; Wenyon, 1926, p. 727 ; Reichenow, 1929, p. 1062 ; Kudo, 1931, p. 310 ; 1933, pp. 198, 206 ; Calkins, 1933, p. 568 ; Reichenow, 1935, p. 387.

Spore semicircular in front view ; ellipsoidal in profile ; ends pointed. Sutural line much curved. Polar capsules large and spherical ; polar filaments long and fine. Mono-sporous, disporous or polysporous. Typically cœlozoic parasites of fresh- and salt-water Fish.

### 284. *Zschokkella prashadi* Ray.

†*Zschokkella prashadi*, Ray, 1933 a, p. 259.

†*Cystodiscus* (*Zschokkella*) sp., Ray, 1933 b, p. 349.

This parasite was reported by Ray (1933) as a new species, but no description has so far been published.

*Habitat.*—Gall-bladder of *Bufo melanostictus* Schneid., *Rana tigrina* Daud. : BENGAL, Calcutta ; also gall-bladder of *Lissemys punctata granosa* (Schoepff) : UNITED PROVINCES, Allahabad.

## 2. Family MYXOBOLIDÆ Thélohan, 1892.

Spore with one or two polar capsules at the anterior end, with or without posterior processes. Sporoplasm with an iodophilous vacuole. Majority polysporous in freshwater Fish.

### *Key to Indian Genera.*

- |  |                     |          |
|--|---------------------|----------|
| 1 (2). Each valve of spore prolonged into a long process ..... | HENNEGUYA Thélohan, | [p. 344. |
| 2 (1). Valves without posterior processes....                  | 3.                  | [p. 340. |
| 3 (4). Spores ovoidal; two polar capsules ..                   | MYXOBOLUS Bütschli, |          |
| 4 (3). Spores pyriform; one polar capsule ..                   | THELOHANELLUS Kudo, | [p. 342. |

### Genus **MYXOBOLUS** Bütschli, 1882.

*Myxobolus*, Bütschli, 1882, pl. xxxviii, figs. 6-10; Labbé, 1899, pp. 97-101; Kudo, 1920, pp. 58, 128-58; Wenyon, 1926, p. 727; Reichenow, 1929, pp. 1668-72; Kudo, 1931, p. 312; 1933, pp. 198, 208-10; Calkins, 1933, p. 568; Reichenow, 1935, p. 388.

Spore ovoidal, flattened. Shell without posterior processes. Two pyriform polar capsules at the anterior end. Sporoplasm with an iodophilous vacuole. This genus includes many species; the majority are polysporous and tissue-parasites of freshwater Fish, but a few are known from marine Fish, an Annelid, and an Amphibian.

### *Key to Indian Species.*

- |  |                             |                    |
|--|-----------------------------|--------------------|
| 1 (4). Spore with unequal polar capsules.....                    | 2.                          | p. 340.            |
| 2 (3). Spores oval, 12.4-15 $\mu$ by 8.2-10 $\mu$ .....          | <i>M. calbasui</i> Chak.,   |                    |
| 3 (2). Spores spherical to oval, 7.21-8.24 $\mu$ in length ..... | <i>M. mrigalæ</i> Chak.,    | [p. 341.           |
| 4 (1). Spore with equal polar capsules .....                     | 5.                          | [& Prash., p. 341. |
| 5 (6). Spores ovoidal, 9 $\mu$ by 7.2 $\mu$ .....                | <i>M. nodularis</i> Southw. |                    |
| 6 (5). Spores spherical, 13 $\mu$ in diameter ....               | <i>M. sp.</i> , Southw.,    | [p. 342.           |

### 285. **Myxobolus calbasui** Chakravarty.

†*Myxobolus* sp. (part), Ray, 1933 b, p. 349.

†*Myxobolus calbasui*, Chakravarty, 1938.

Trophozoites spherical to oval. Polysporous. Spores oval, rounded at the posterior and pointed at the anterior end, sutural plane distinct. Sporoplasm occupying the posterior region of the spore. Polar capsules pyriform, one smaller than the other. Coiled polar filaments well marked, unequal in length when extruded. A spherical iodophilous vacuole present.

*Dimensions*.—Spore 12.4-15  $\mu$  in length, 8.2-10  $\mu$  in breadth; polar capsules 6.18  $\mu$  by 4.12  $\mu$  and 4.12  $\mu$  by 3.09  $\mu$ ; polar filaments 125  $\mu$  and 60  $\mu$  respectively; iodophilous vacuole 4.1  $\mu$  in diameter.

*Remarks*.—Description is based on Chakravarty's paper in manuscript.

## Family NOSEMATIDÆ Labbé, 1899.

Spores oval, ovoid or pyriform; if subcylindrical, length is less than four times the breadth.

### *Key to Indian Genera.*

- 1 (2). Sporont becomes a single sporoblast forming a single spore ..... NOSEMA Nägeli, [p. 349.  
 2 (1). Sporont develops into eight sporoblasts and ultimately into eight spores ..... THELOHANTIA Hen- [neguy, p. 356.]

Genus **NOSEMA** Nägeli, 1857, emend. Pérez, 1905.

*Nosema*, Nägeli, 1857, p. 760.

*Glugea* (part), Thélohan, 1895, p. 356.

*Myxocystis*, Mrázek, 1897, pp. 1-5.

*Nosema* (part), Labbé, 1899, pp. 105-8.

*Nosema*, Minchin, 1903, p. 297; Pérez, 1905, p. 17.

*Myxocystis* (part), Mrázek, 1910, pp. 245-59.

*Nosema*, Minchin, 1912, p. 418; Castellani & Chalmers, 1919, p. 529; Kudo, 1924 c, p. 65; Wenyon, 1926, p. 738; Knowles 1928, pp. 324-30; Reichenow, 1929, p. 1088; Kudo, 1931, p. 320; Calkins, 1933, p. 569; Reichenow, 1935, p. 389.

The vegetative form divides by multiple or binary fission into uninucleate rounded bodies or sporonts, each of which gives rise to a single ovoid or pyriform spore, which is not enclosed in a capsule.

### *Key to Indian Species.*

- Spores oval,  $3\ \mu$  by  $1.7\ \mu$ . In bed-bugs. *N. adiei* (Christophers), p. 349.  
 Spores egg-shaped,  $3-4\ \mu$  by  $1-2\ \mu$ . In silkworms..... *N. bombycis* Nägeli, p. 351.  
 Spores oval, up to  $1.5\ \mu$ . In dog-fleas. *N. ctenocephali* Kudo, p. 354.

### 293. *Nosema adiei* (Christophers). (Fig. 173.)

†Leishmann-Donovan bodies, Adie, 1922 a, p. v.

Bodies found by Mrs. Adie in salivary glands of bed-bug, Christophers, 1922, p. v.

†Bodies observed in *Cimex rotundatus*, Adie, 1922, pp. 236-8, pl. iv, figs. 1-4.

†*Nosema adiei*, Short & Swaminath, 1924, pp. 181-4, pl. xiii, figs. 1-3.

*Nosema adiei*, Knowles, 1928, pp. 225, 330; Iyengar, 1929, p. 140.

Spores elliptical or oval, with sharp and distinct boundary wall. They stain a rather pale, washed-out blue, with a central dot which may be of a deeper blue or red colour, and both kinds may occur in the same intracellular group. Planonts irregular in shape. Cytoplasm stains a bright shade of slate-

blue, and possesses a large mass of chromatin, usually excentrically placed. Usually seen singly, and not definitely intracellular. Planonts come to rest in some suitable nidus, round off, forming meronts, which undergo schizogony. Meronts rounded or ovoid. Cytoplasm stains a cobalt blue and there may be one or two comparatively large masses of chromatin which may be central or excentric.

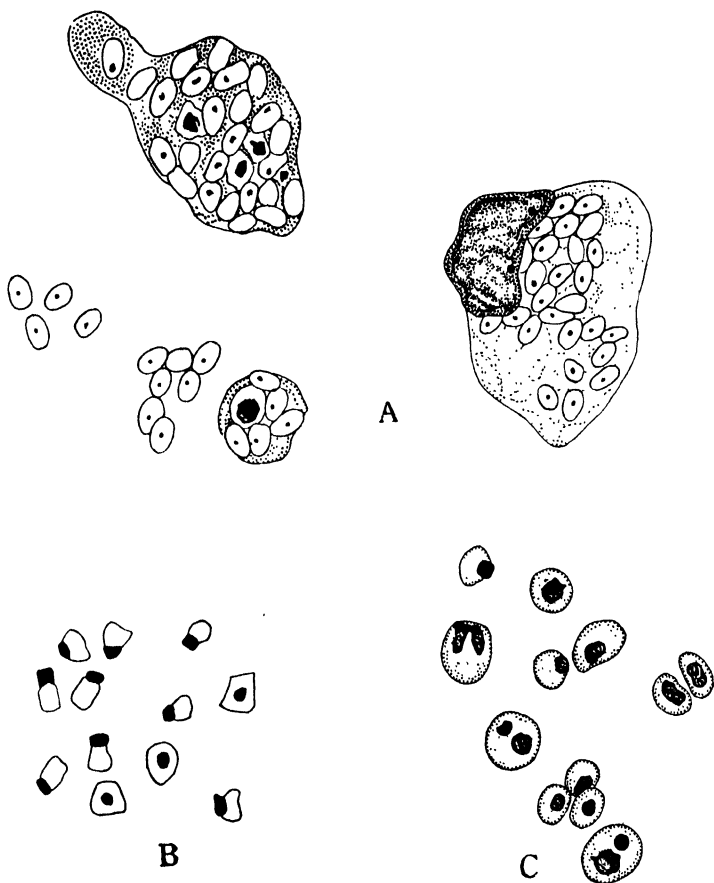

Fig. 173.—*Nosema adiei* (Christophers). A, spores; B, planonts; C, meronts. (After Short and Swaminath.)

*Dimensions*.—Planont about  $1.6 \mu$  in diameter; meront  $3.2 \mu$  by  $2.7 \mu$ ; spore  $3 \mu$  by  $1.7 \mu$ .

*Habitat*.—Gut, salivary glands, and ovaries of *Cimex rotundatus* Linné: ASSAM.

#### IV. Subclass *HAPLOSPORIDIA* Lühe, 1900.

HAPLOSPORIDIA are characterized by the presence of large spores, each containing a single voluminous nucleus, but no polar capsule, and showing a simple type of development. The young parasite is an amœbula, which at first multiplies by fission. The nucleus of each daughter-cell multiplies repeatedly and produces a multinucleate plasmodium. The plasmodium may divide (plasmotomy) or produce merozoites (schizogony) or form spores. The spores are produced from sporoblasts, each forming a single spore, or from pansporoblasts, each giving rise to a number of spores. Infection is carried by the spores, which produce amœbulæ and start a new generation.

The spore is spherical or ellipsoidal, and is covered by a resistant membrane which may be marked by ridges or tubercles, and may be prolonged into a tail-like process. In a few species the spore-membrane possesses a lid, which opens to allow the uninucleate sporoplasm to emerge as an amœbula.

The subclass includes parasites of certain Invertebrates, chiefly Annelids, and Fish. They float freely in the body-cavity fluid of the Invertebrates or infest the tissue-cells, such as those of the intestine. In Fish they attack the gills or other tissues, giving rise to white nodules. One species occurs in the Malpighian tubules of the cockroach. The genus *Rhinosporidium*, species of which form little cysts in the nasal cavities of man and horse, used also to be included in this subclass, but the studies of Ashworth (1923) have shown that it is not a Protozoon but a fungus.

Debaisieux (1916, 1920) has shown that certain species of *Haplosporidium* Caullery & Mesnil and *Bertramia* Caullery & Mesnil should be included with the MICROSPORIDIA, while *Cœlosporidium* Crawley is not a Sporozoon. In his view HAPLOSPORIDIA should be abandoned as a separate group.

For classification of the HAPLOSPORIDIA, Caullery and Mesnil (1905) and Ridewood and Fantham (1907) may be referred to. The latter divided the HAPLOSPORIDIA into two sections—the OLIGOSPORULEA, in which each pansporoblast produces only a small number of spores or a single spore, and the POLYSPORULEA, in which the pansporoblast gives rise to many spores, either successively or almost simultaneously. No one has as yet studied HAPLOSPORIDIA in India.

## Doubtful Protozoa.

Genus **RHINOSPORIDIUM** Minchin & Fantham, 1905.

*Rhinosporidium*, Minchin & Fantham, 1905, pp. 521-32; Minchin, 1912, pp. 424-5; Castellani & Chalmers, 1919, pp. 533-4; Ashworth, 1923, pp. 301-42; Hegner & Taliaferro, 1924, pp. 375-7; Wenyon, 1926, pp. 776-8; Knowles, 1928, pp. 338-42; Reichenow, 1929, pp. 1136-7.

Organisms giving rise to polypi, especially in the nose, of human beings and horses. Believed for a long time to belong to HAPLOSPORIDIA, but now generally recognized as a fungus.

304. **Rhinosporidium seeberi** (Wernicke). (Fig. 182.)

*Coccidium seeberi*, Wernicke, 1900.

?, O'Kinealy, 1903 *a*, pp. 109-12; 1903 *b*, pp. 43-4, 1 pl.

†*Rhinosporidium kinealyi*, Minchin & Fantham, 1905, pp. 521-32, pls. xxx, xxxi.

*Rhinosporidium seeberi*, Minchin, 1912, pp. 424-5.

†*Rhinosporidium kinealyi*, Tirumurti, 1914, pp. 703-19.

†*Rhinosporidium seeberi*, Castellani & Chalmers, 1919, pp. 533-4, fig. 190; Ashworth, 1923, pp. 301-42, 5 pls.

*Rhinosporidium seeberi*, Hegner & Taliaferro, 1924, pp. 375-7, fig. 141; Wenyon, 1926, pp. 777-8, figs. 335, 336; Reichenow, 1929, pp. 1136-7, fig. 1141.

The youngest forms are spherical bodies, about  $6\mu$  in diameter, embedded in the cytoplasm of connective tissue cells, with chitinoid envelope, vacuolated cytoplasm, and a vesicular nucleus containing a karyosome. Growth is accompanied by nuclear multiplication and the cytoplasm becomes laden with numerous food-granules. When the parasite is about  $100\mu$  in diameter and has about 128 nuclei the chitinous envelope becomes much thickened by the deposition of cellulose on the inner surface, except at one point where the future pore will be formed. Nuclear divisions continue, and when there are about 4,000 nuclei the cytoplasm divides into rounded cells, which divide twice to form about 16,000 young spores within the sporangium. In the mature sporangium there are usually fully developed spores in the centre, and small, immature ones arranged peripherally. The fully-formed spore has a chitinous envelope, a vesicular nucleus with a karyosome, and cytoplasm containing one to sixteen refringent spherules of reserve food material. The spores are spherical or oval. They are discharged in hundreds through the pore of the sporangium, and are scattered throughout the connective tissue by the lymph exudate. The reserve food material is gradually used up and the spores enter into fresh connective tissue cells to repeat the cycle. The ripe sporangia are seen as white dots covering the surface of the nasal polypus.

*Dimensions.*—Ripe sporangia 250–300 $\mu$  in diameter ; spores 7–10 $\mu$  in diameter.

*Remarks.*—The organism has been found in polypoid growths in nose, naso-pharynx, uvula, conjunctiva, lacrymal sac, ear, and penis of man.

Tirumurti (1914) recorded fifteen cases from man, affecting various parts of the body, in the Madras Presidency.

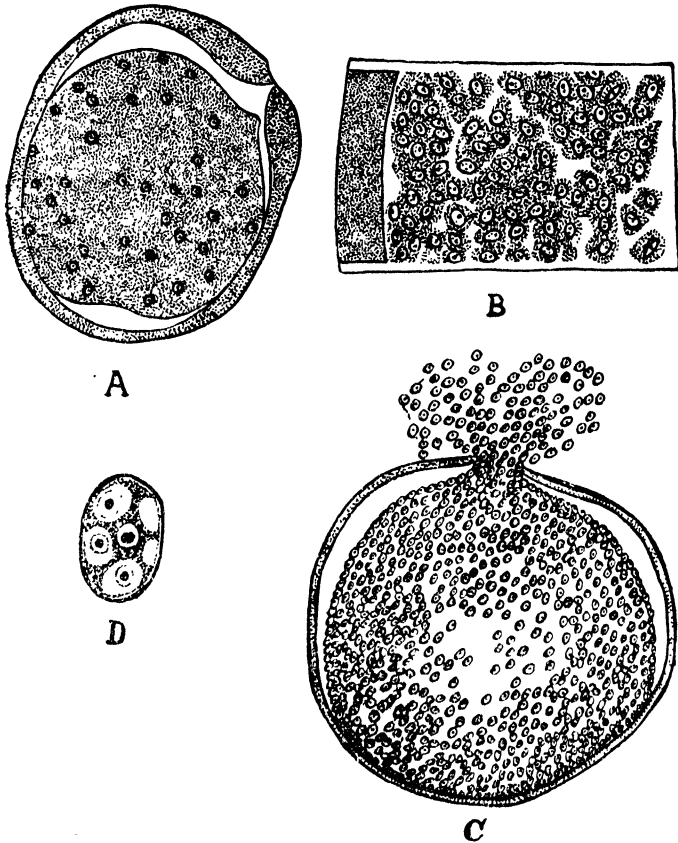

Fig. 182.—*Rhinosporidium seeberi* (Wernicke). *A*, section of stage with about 500 nuclei, showing the outer chitinous and inner cellulose layer of the envelope and the position of the future pore ; *B*, section of the stage in which the contents of the sporangium have divided into about 4,000 nucleated cells ; *C*, discharge of mature spores ; *D*, section of spore showing nucleus with karyosome, and vacuolated cytoplasm. (After Ashworth.)

Researches of Ashworth (1923) apparently prove that the organism belongs to the fungi, and ought to be classed among the *Phycomycetes*.

*Habitat*.—Polypi in the nose of man: BENGAL, Calcutta; MADRAS, Madras; CEYLON.

### 305. *Rhinosporidium* sp.

† Not identified, Vasudevan, 1932, pp. 299–302, pl. viii.

Young trophozoite a spherical encapsuled body, with a distinct nucleus and nucleolus. The capsule is hyaline, doubly-contoured, and  $1.6\mu$  in thickness. The cytoplasm is vacuolated and in some trophozoites contains thin protoplasmic granules. Nucleus central, occasionally peripheral and marginal,  $4.8\mu$  in diameter, with nucleolus  $1.6\mu$  in diameter. In later stages the organism is larger and protoplasmic strands and granules are pronounced. One of them was somewhat pear-shaped, probably due to an oblique section.

*Dimensions*.—The organism measured  $40\mu$  by  $23\mu$ .

*Remarks*.—The organism somewhat resembles the earlier stages of *Rhinosporidium* in shape, hyaline capsule, protoplasmic strands, and granules, but differs from *Rhinosporidium seeberi* in that the earliest stage is much larger. The later stages, with spore-bearing sporangia, were not found. The infection was in the skin and not in a mucous membrane.

*Habitat*.—Inside walls of abscess cavities, and sometimes in the chronic inflammatory fibrous tissue in man: CEYLON.

### 306. *Rhinosporidium equi* Zschokke.

*Rhinosporidium equi*, Zschokke, 1913, pp. 641–50; Hartmann, 1921, p. 1387; Wenyon, 1926, p. 778.

† *Rhinosporidium* sp., Rao, 1938, pp. 263–4.

† *Rhinosporidium equi*, Sahai, 1938, p. 264.

Probably identical with *R. seeberi* from man.

*Remarks*.—According to Sahai (1938) the first case in an equine was recorded by Krishnamurti Ayyar in Madras in 1932. Sahai has recorded another case in a country-bred mare in Orissa. The animal had noisy breathing and a blood-stained mucous discharge oozing from one of the nostrils. There was a small cauliflower-like growth about one inch long by half an inch thick situated in the anterior part of the nasal chamber, slightly obstructing the passage. In the connective tissue were found numerous cysts or sporangia in various stages of development, the fully mature ones bursting to discharge the spores. Wenyon (1926) doubted if the equine form is distinct from the human form, and Sahai (1938) supports his view.

*Habitat*.—Nasal cavities of *Equus caballus* Linn.: MADRAS, Madras; ORISSA, Bargarh (Sambalpur).

**307. Rhinosporidium sp.**

†*Rhinosporidium* sp., Rao, 1938, p. 263.

Probably identical with *R. seeberi* from man.

*Remarks.*—According to Rao (1938), Rhinosporidiosis was recorded a few years ago affecting two bullocks, one cow, and one pony in Madras, and has since been diagnosed in eighteen bullocks and one pony in the same province. Rhinosporidiosis in bovines appears so far to have been reported from the Madras Presidency only. The lesions are found in the nose, and the presence of a trauma in the nose appears to be necessary for the development of the lesions.

Rao thinks that the causal organism may be the same as in man, and suggests that the infection to man and animals may be through the dust raised while ploughing fields manured with bovine dung, as a large number of cases are met with in man and cattle engaged in agriculture.

*Habitat.*—Nasal cavities of *Bos indicus* Linn.: MADRAS PRESIDENCY.

## APPENDIX.

(i) *Supplementary List of Parasites and their Hosts.*

Parasite.	Host.	Seat.
GREGARINIDA.		
Fam. STOMATOPHORIDÆ (p. 18).		
<i>Stomatophora primitiva</i> ..	<i>Eunice siciliensis</i> ....	Intestine.
Fam. LECUDINIDÆ (p. 18).		
<i>Lecudina eunicæ</i> .....	<i>Eunice siciliensis</i> ....	Intestine.
<i>Lecudina lysidicæ</i> .....	<i>Lysidice collaris</i> .....	Intestine.
Fam. GREGARINIDÆ (p. 19).		
<i>Ulivina eunicæ</i> .....	<i>Eunice siciliensis</i> ....	Intestine.
<i>Deuteromera cleava</i> ....	<i>Eunice siciliensis</i> ....	Intestine.
<i>Contortiocorpa prashadi</i> ..	<i>Eunice siciliensis</i> ....	Intestine.
Fam. SELENIDIDÆ (p. 19).		
<i>Selenidium amphinomi</i> ..	<i>Amphinome rostrata</i> ..	Cœlomic cavity.
COCCIDIA.		
Fam. EIMERIIDÆ (p. 21).		
<i>Eimeria arloingi</i> .....	<i>Capra hircus</i> .....	Alimentary cans
	<i>Ovis</i> sp. ....	Alimentary cans
<i>Eimeria cylindrica</i> .....	<i>Bos indicus</i> .....	Alimentary cans
<i>Eimeria gupti</i> .....	<i>Natrix piscator</i> .....	Rectum.
<i>Eimeria koormæ</i> .....	<i>Lissemys punctata</i> ....	Rectum.
<i>Eimeria labbeana</i> .....	<i>Columba livia</i> .....	Intestine.
<i>Eimeria smithi</i> .....	<i>Bos bubalus</i> .....	Alimentary cans
	<i>Bos indicus</i> .....	Alimentary cans
<i>Eimeria wassilewskyi</i> ....	<i>Axis axis</i> .....	Alimentary cans
<i>Eimeria zürnii</i> .....	<i>Bos bubalus</i> .....	Alimentary cans
	<i>Bos indicus</i> .....	Alimentary cans
INCERTÆ SEDIS (p. 22).		
<i>Taxoplasma butasturis</i> ...	<i>Butastur teesa</i> .....	Leucocytes.
HÆMOSPORIDIA.		
Fam. HÆMOPROTIDÆ (pp. 23-4).		
<i>Hæmoproteus</i> (?) <i>halcyonis</i> <i>fuscæ</i> .	<i>Halcyon smyrnensis</i> <i>fuscæ</i> .	Blood.
<i>Hæmoproteus</i> (?) <i>lanii</i> ...	<i>Lanius schach erythro-</i> <i>notus</i> .	Blood.
<i>Hæmoproteus</i> (?) <i>therei-</i> <i>cerycis</i> var. <i>zeylonica</i> ...	<i>Thereiceryx viridis</i> ....	Blood.
<i>Leucocytozoon ardeolæ</i> ...	<i>Ardeola grayii</i> .....	Blood.
<i>Leucocytozoon enriquesi</i> ..	<i>Chloropsis jerdoni</i> ....	Blood.
<i>Leucocytozoon molpastis</i> ..	<i>Molpastes cafer cafer</i> ..	Blood.
<i>Leucocytozoon</i> (?) sp. ...	<i>Oriolus oriolus kundoo</i> .	Blood.
<i>Leucocytozoon</i> (?) sp. ....	<i>Oriolus xanthornus xan-</i> <i>thornus</i> .	Blood.

Parasite.	Host.	Seat.
Fam. PLASMODIIDÆ (pp. 24-5).		
<i>Proteosoma centropi</i> . . . . .	<i>Centropus sinensis par- roti</i> .	Blood.
<i>Proteosoma heroni</i> . . . . .	Pond heron . . . . .	Blood.
<i>Proteosoma passeritæ</i> . . . . .	<i>Passerita mycterizans</i> .	Blood.
<i>Laverania malarie</i> . . . . .	<i>Anopheles varuna</i> . . . . .	Body.
<i>Plasmodium malarie</i> . . . . .	<i>Anopheles varuna</i> . . . . .	Body.
<i>Plasmodium vivax</i> . . . . .	<i>Anopheles varuna</i> . . . . .	Body.
Fam. THEILERIIDÆ (p. 25).		
<i>Theileria hirci</i> . . . . .	<i>Ovis</i> sp. . . . .	Blood.
<i>Theileria</i> sp. . . . .	<i>Bos indicus</i> . . . . .	Blood.
Fam. BABESIIDÆ (p. 25).		
<i>Babesia bovis</i> . . . . .	<i>Bos indicus</i> . . . . .	Blood.
<i>Babesia taylori</i> . . . . .	<i>Capra hircus</i> . . . . .	Blood.
INCERTÆ SEDIS (p. 26).		
<i>Anaplasma marginale</i> . . . . .	<i>Bos indicus</i> . . . . .	Blood.
<i>Bertarellia calotis</i> . . . . .	<i>Calotes versicolor major</i> .	Blood.
<i>Bertarellia</i> sp. . . . .	<i>Lissemys punctata granosa</i> .	Blood.
CNIDOSPORIDIA.		
MYXOSPORIDIA.		
Fam. CERATOMYXIDÆ (p. 26).		
<i>Ceratomyxa hilsæ</i> . . . . .	<i>Hilsa ilisha</i> . . . . .	Gall-bladder.
Fam. MYXIDIIDÆ (p. 26).		
<i>Myxidium glossogobii</i> . . . . .	<i>Glossogobius giuris</i> . . . . .	Gall-bladder.
Fam. MYXOBOLIDÆ (p. 26).		
<i>Myxobolus calbasui</i> . . . . .	<i>Labeo calbasu</i> . . . . .	Gall-bladder.
	<i>Labeo rohita</i> . . . . .	Gall-bladder.
<i>Myxobolus mrigalæ</i> . . . . .	<i>Cirrhina mrigala</i> . . . . .	Scales.
HAPLOSPORIDIA.		
INCERTÆ SEDIS (p. 27).		
<i>Rhinosporidium equi</i> . . . . .	<i>Equus caballus</i> . . . . .	Nasal cavities.
<i>Rhinosporidium</i> sp. . . . .	<i>Bos indicus</i> . . . . .	Nasal cavities.

(ii) *Supplementary List of Hosts and their Parasites.*

Host.	Parasite.	Seat.
MAMMALIA (pp. 27-9).		
<i>Axis axis</i> . . . . .	<i>Eimeria wassilewskyi</i> .	Alimentary canal.
<i>Bos bubalus</i> . . . . .	<i>Eimeria smithi</i> . . . . .	Alimentary canal.
	<i>Eimeria zürnii</i> . . . . .	Alimentary canal.
<i>Bos indicus</i> . . . . .	<i>Eimeria cylindrica</i> . . . . .	Alimentary canal.
	<i>Eimeria smithi</i> . . . . .	Alimentary canal.
	<i>Eimeria zürnii</i> . . . . .	Alimentary canal.
	<i>Theileria</i> sp. . . . .	Blood.
	<i>Babesia bovis</i> . . . . .	Blood.
	<i>Anaplasma marginale</i> .	Blood.
	<i>Rhinosporidium</i> sp. . .	Nasal cavities.
<i>Bosexhalus tragocamelus</i> .	<i>Eimeria yakomovi</i> . . . . .	Blood.
<i>Capra hircus</i> . . . . .	<i>Eimeria arloingi</i> . . . . .	Alimentary canal.
	<i>Babesia taylori</i> . . . . .	Blood.
<i>Equus caballus</i> . . . . .	<i>Rhinosporidium equi</i> .	Nasal cavities.
<i>Ovis</i> sp. . . . .	<i>Theileria hirci</i> . . . . .	Blood.

Host.	Parasite.	Seat.
AVES (pp. 29-31).		
<i>Ardeola grayii</i> .....	<i>Leucocytozoon ardeolæ</i> .	Blood.
<i>Butastur teesa</i> .....	<i>Toxoplasma butasturis</i> .	Leucocytes.
<i>Centropus sinensis parroti</i>	<i>Proteosoma centropi</i> . .	Blood.
<i>Chloropsis jerdoni</i> .....	<i>Leucocytozoon enriquesi</i>	Blood.
<i>Columba livia</i> .....	<i>Eimeria labbeana</i> . . . .	Intestine.
<i>Halcyon smyrnensis fusca</i> .	<i>Hæmoproteus</i> (?) <i>halcyonis fuscæ</i> .	Blood.
<i>Lanius schach erythronotus</i>	<i>Hæmoproteus</i> (?) <i>lanii</i> .	Blood.
<i>Molpastes cafer cafer</i> . . . .	<i>Leucocytozoon molpasticis</i> .	Blood.
<i>Oriolus oriolus kundoo</i> . . .	<i>Leucocytozoon</i> (?) sp. . .	Blood.
<i>Oriolus xanthornus xanthornus</i> .	<i>Leucocytozoon</i> (?) sp. . .	Blood.
Pond heron .....	<i>Proteosoma heroni</i> . . . .	Blood.
<i>Thereiceryx viridis</i> .....	<i>Hæmoproteus</i> (?) <i>thereicerycis</i> .	Blood.
REPTILIA (pp. 32-3).		
<i>Calotes versicolor major</i> . . .	<i>Bertarellia calotis</i> . . . .	Blood.
<i>Lissemys punctata granosa</i>	<i>Bertarellia</i> sp. . . . .	Blood.
<i>Natrix piscator</i> .....	<i>Eimeria gupti</i> .....	Rectum.
<i>Passerita mycterizans</i> . . . .	<i>Proteosoma passeritæ</i> . .	Blood.
PISCES (p. 34).		
<i>Cirrhina mrigala</i> .....	<i>Myxobolus mrigalæ</i> . .	Scales.
<i>Glossogobius giuris</i> .....	<i>Myxidium glossogobii</i> .	Gall-bladder.
<i>Hilsa ilisha</i> .....	<i>Ceratomyxa hilsæ</i> . . . .	Gall-bladder.
<i>Labeo calbasu</i> . . . . .	<i>Myxobolus calbasui</i> . . .	Gall-bladder.
<i>Labeo rohita</i> .....	<i>Myxobolus calbasui</i> . . .	Gall-bladder.
<i>Otolithus maculatus</i> . . . .	<i>Henneguya otolithus</i> . . .	Bulbus arteriosus.
INSECTA (p. 35).		
<i>Anopheles varuna</i> .....	<i>Laverania malariae</i> . . . .	Body.
	<i>Plasmodium malariae</i> . . .	Body.
	<i>Plasmodium vivax</i> . . . .	Body.
CHÆTOPODA.		
POLYCHÆTA (p. 36).		
<i>Amphinome rostrata</i> . . . . .	<i>Selenidium amphinomi</i> .	Cœlomic cavity.
<i>Eunice siciliensis</i> .....	<i>Stomatophora primitiva</i>	Intestine.
	<i>Lecudina eunicæ</i> . . . . .	Intestine.
	<i>Ulivina eunicæ</i> . . . . .	Intestine.
	<i>Deuteromera cleava</i> . . .	Intestine.
	<i>Contortiocarpa prashadi</i> .	Intestine.
<i>Lysidice collaris</i> .....	<i>Lecudina lysidicæ</i> . . . .	Intestine.

## ADDENDA.

Genus **STOMATOPHORA** Drzeweckii, 1907, emend.  
Hesse, 1909, and Bhatia, 1924.

(Pages 68–72.)

308. **Stomatophora primitiva** Bhatia & Setna. (Fig. 183.)

†*Stomatophora* sp., Bhatia & Setna, 1935, p. 312.

†*Stomatophora primitiva*, Bhatia & Setna, 1938 (*in press*).

Trophozoite almost spherical, with a cup-like sucker near the anterior end. The sucker is not provided with a central

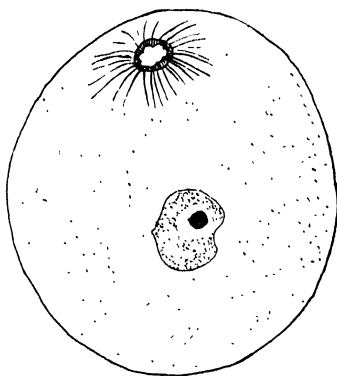

Fig. 183.—*Stomatophora primitiva* Bh. & Set.  
(After Bhatia and Setna.)

mucron. Numerous epicytal striations radiate outwards over the body for some distance round the sucker. Nucleus rounded, with a large spherical karyosome. Gametocysts slightly ellipsoidal.

*Dimensions*.—Length of trophozoite  $222\mu$ , width  $203.5\mu$ ; nucleus  $44.4\mu$  by  $37\mu$ ; gametocyst measures  $222\mu$  by  $203.5\mu$ .

*Remarks*.—All the previously known species of the genus *Stomatophora* and of other genera included in the family Stomatophoridae are parasites of earthworms belonging to the genus *Pheretima*. The present species is the first record from a polychaete. It recalls in its structure *S. simplex* Bhatia, 1924, from which it differs in the absence of a central mucron.

in the sucker. Seen under the oil-immersion lens the sucker is seen to be surrounded by a clear area, and the surrounding epicytal striations appear to run into each other and interlace.

The sucker was seen to be retained in the case of one of the gametocytes in a gametocyst.

*Habitat*.—Intestine of *Eunice siliensis* Grube : ANDAMAN ISLANDS, Port Blair.

Genus **LECUDINA** Mingazzini, 1891.

(Pages 83–5.)

*Key to Indian Species.*

- |   |    |  |
|---|----|--|
| 1 (3). Cytoplasm of the anterior portion of the body differentiated .....                     | 2. |  |
| 2. Trophozoite cylindrical; epimerite variable in form, with an anchor plate at the end. .... |    | [Aiyar, p. 83.<br><i>L. brasili</i> Ganap. & |
| 3 (1). Cytoplasm of the anterior portion of the body not differentiated .....                 | 4. |  |
| 4 (5). Trophozoite elongate oval; epimerite knob-like .....                                   |    | [p. 378.<br><i>L. eunicæ</i> Bh. & Set.,     |
| 5 (4). Trophozoite oval; epimerite a long conical trunk .....                                 |    | [p. 379.<br><i>L. lysidicæ</i> Bh. & Set.,   |

309. **Lecudina eunicæ** Bhatia & Setna. (Fig. 184.)

†*Lecudina eunicæ*, Bhatia & Setna, 1938 (*in press*).

Trophozoite elongate oval, widest in the middle, narrowing at both ends, bluntly pointed anteriorly, and more sharply

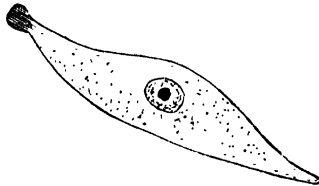

Fig. 184.—*Lecudina eunicæ* Bh. & Set.  
(After Bhatia and Setna.)

pointed posteriorly. Epimerite forming a knob-like structure, with its cytoplasm differentiated from that of the rest of the body. Nucleus large, subspherical, with a single karyosome.

*Dimensions*.—Length of the trophozoite  $475\mu$ , maximum width  $94.5\mu$ ; epimerite  $14\mu$  in length; nucleus  $38.5\mu$  by  $28\mu$ .

*Remarks*.—The parasite somewhat resembles *L. elongata* (Mingazzini) in the differentiation of its anterior end, which is described by Mingazzini as a small spherical button, but according to Reichenow (1932) an epimerite is absent, and the

parasite attaches itself to the epithelial cells of the host by its differentiated anterior portion in a sucker-like manner. *L. eunicæ* differs from *L. elongata* in the form of the trophozoite and the structure of its nucleus.

*Habitat*.—Intestine of *Eunice siciliensis* Grube : ANDAMAN ISLANDS, Port Blair.

310. ***Lecudina lysidicæ*** Bhatia & Setna. (Fig. 185.)

†*Lecudina lysidicæ*, Bhatia & Setna, 1938 (*in press*).

Trophozoites oval, broadly rounded anteriorly and narrower and pounded off posteriorly, broadest in the anterior third of its body. Cytoplasm does not show any differentiation in the anterior portion of the body. Epimerite in the form of a long conical trunk. Nucleus spherical, oval or irregularly quadrilateral, with a large central karyosome. Sporonts much larger in size, without an epimerite, but showing a triangular area slightly raised from the anterior end of the body.

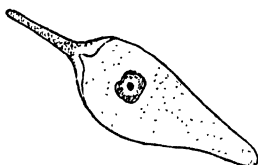

Fig. 185.—*Lecudina lysidicæ* Bh. & Set.  
(After Bhatia and Setna.)

*Dimensions*.—Cephalonts with a total length of 71.9–185  $\mu$ , maximum width 14.8–62.9  $\mu$ , length of epimerite 11.1–37  $\mu$ , and nucleus 14.8  $\mu$  by 10  $\mu$ . Sporonts may reach a length of 370  $\mu$ , with a maximum width of 155.4  $\mu$ .

*Remarks*.—The parasite invites comparison with *L. aphroditæ* (Lank.), but differs in its much smaller size, in the nuclear structure, and also in the epimerite not being marked with successive constrictions. The nucleus varies considerably in form and position. It may be spherical, oval or irregularly quadrilateral in form, and may be situated in the anterior middle or posterior part of the body, but it always presents the same structure. The central karyosome is surrounded by a clear area, and chromatin particles are arranged in a peripheral zone within the nuclear membrane. The sporonts frequently and the cephalonts occasionally are seen to be full of elongated spindle-shaped bodies, each containing a definite central nucleus; these are probably algæ, and measure up to 74  $\mu$  by 3.7  $\mu$ .

*Habitat*.—Intestine of *Lysidice collaris* Grube : ANDAMAN ISLANDS, Port Blair.

## Family GREGARINIDÆ Labbé, 1899.

(Pages 96–107.)

Genus **ULIVINA** Mingazzini, 1891.*Ulivina*, Mingazzini, 1891, p. 235; Labbé, 1899, p. 34; Minchin, 1903, pp. 203, 325.*Doliocystis* (part), Crawley, 1903, p. 56.*Ulivina*, Saint-Joseph, 1907, pp. 164, 174.*Doliocystis* (part), Ellis, 1913, p. 287.*Ulivina*, Kamm, 1922, pp. 28–9; Reichenow, 1929, p. 893; 1932, pp. 35–6; 1935, p. 369.

Young trophozoites with simple papillate epimerite. Sporonts free, without epimerite. Not forming syzygies. Sporocysts not known.

*Remarks.*—The genus was based on *U. elliptica* Mingazzini, 1891, and among the characters mentioned were “external membrane forms a continuous sac round the animal” and “protomerite the more dense.” Neither of these characters is now insisted upon. Porter (1899) described an unnamed septate Gregarine from *Rhynchobolus*, but Crawley (1903), thinking that the part of the animal which Porter took to be protomerite plus epimerite was only the epimerite, and that the Gregarine was a dicystid form, named it as *Doliocystis rhynchoboli*. Kamm (1922) referred it to *Ulivina* as a second species in that genus. Reichenow (1932, 1935) has given an amended definition of the genus and considers *Sycia inopinata* Léger, 1892, as identical with *Ulivina elliptica* Mingazzini. The generic character that the epimerite is surrounded at its base by a ring-like thickening is based on Léger’s description of *S. inopinata*. This feature is not possessed by *U. elliptica*, *U. rhynchoboli* or by the species described below. I therefore regard *Ulivina* as distinct from *Sycia*.

311. ***Ulivina eunicæ*** Bhatia & Setna. (Fig. 186).†*Ulivina* sp., Bhatia & Setna, 1935, p. 312.†*Ulivina eunicæ*, Bhatia & Setna, 1938 (*in press*).

Trophozoites elliptical, with the protomerite drawn out like a neck and curved backwards. Epimerite slender, wider at its base and tapering into a fine needle. The deutomerite full of inclusions. Length of protomerite to total length as 1 : 4·3; width of protomerite to width of deutomerite as 1 : 6·3. Nucleus oval and situated in the anterior narrower part of the deutomerite. Sporocysts not known.

*Dimensions.*—Cephalont 340·4  $\mu$  in length; epimerite 14·8  $\mu$  in length; protomerite 77·7  $\mu$  in length and 11·1  $\mu$  in maximum width; deutomerite 247·9  $\mu$  in length and 70·3  $\mu$  in maximum width.

*Remarks.*—The parasite resembles closely *U. rhynchoboli* (Crawley), but the cytoplasm in the protomerite is not more dense than in the deutomerite, and the nucleus is oval and not spherical as in that species. Also there is no external membrane continuous around the animal.

*Habitat.*—Intestine of *Eunice sicilensis* Grube : ANDAMAN ISLANDS, Port Blair.

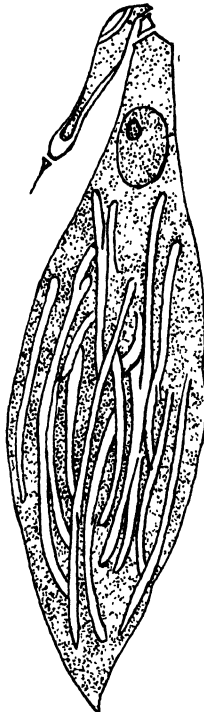

Fig. 186.—*Ulivina eunicæ* Bh. & Setna.  
(After Bhatia and Setna.)

Genus **DEUTEROMERA** Bhatia & Setna, 1938.

*Deuteromera*, Bhatia & Setna, 1938 (*in press*).

Sporonts solitary. Epimerite subconical, apex cup-shaped. Protomerite and deutomerite showing incomplete secondary segmentation.

312. **Deuteromera cleava** Bhatia & Setna. (Fig. 187).

†Septate Gregarine, Bhatia & Setna, 1935, p. 312.

†*Deuteromera cleava*, Bhatia & Setna, 1938 (*in press*).

Body elongate oval, distinctly septate. Epimerite simple,

elongated and subconical, with its apex somewhat cup-shaped, marked with distinct epicytal striations. Protomerite not more densely granular than the deutomerite, broadest at its base, width usually greater than its length, showing a somewhat obliquely running furrow. Protomerite, together with the epimerite, bent at an angle on the deutomerite. Deutomerite widest anteriorly, and narrower and rounded posteriorly, its maximum width may be somewhat greater than the length; marked by two incomplete septa running inwards from one side. Length of the protomerite to total length as 1:3.8, width of the protomerite to width of the deutomerite as 1:1.3. Nucleus large, oval, situated near the posterior end, containing a single large, spherical, eccentrically placed karyosome, surrounded by a narrow clear area and densely packed

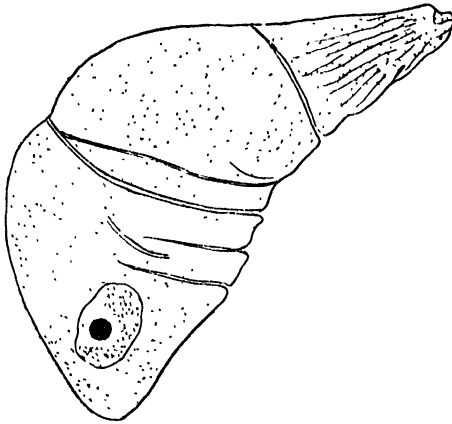

Fig. 187.—*Deuteromera cleava* Bh. & Set.  
(After Bhatia and Setna.)

chromatin granules. Sporont solitary, proportionately narrower and much more elongated than the cephalont; may be bent upon itself, and the deutomerite may show incomplete septa. Nucleus in the sporont may be oval or spherical, but is similar in structure to that in the cephalont. Cyst- and spore-formation not known.

*Dimensions.*—Cephalont up to  $402.5\mu$  in total length; epimerite  $105\mu$  in length and  $77\mu$  in maximum width; protomerite  $105\mu$  in length and  $147\mu$  in maximum width; deutomerite  $192.5\mu$  in length and  $203\mu$  in maximum width, nucleus  $52.5\mu$  by  $45.5\mu$ . Sporont up to  $420\mu$  in total length and  $105\mu$  in maximum width, nucleus  $42\mu$  in diameter.

*Remarks.*—The furrow on the protomerite and the incomplete septa and a furrow in the deutomerite strongly recall

the more complete segmentation of the posterior part of the deutomerite in *Metamera schubergi* Duke, 1910, known from the intestine of certain leeches, and the segmentation of both protomerite and deutomerite in *Tæniocystis légeri* Cognetti, 1911, from the cœlom of an oligochæte, but there are various important differences.

*Habitat*.—Intestine of *Eunice siciliensis* Grube: ANDAMAN ISLANDS, Port Blair.

Genus **CONTORTIOCORPA** Bhatia & Setna, 1935.

*Contortiocorpa*, Bhatia & Setna, 1935, p. 312; 1938 (*in press*).

Sporont solitary. Body spirally twisted upon itself.

313. **Contortiocorpa prashadi** Bhatia & Setna. (Fig. 188.)

†*Contortiocorpa prashadi*, 1935, p. 312; 1938 (*in press*).

Sporont solitary. Body elongate oval, broadest at about one-third the length of the body from the anterior end, rapidly

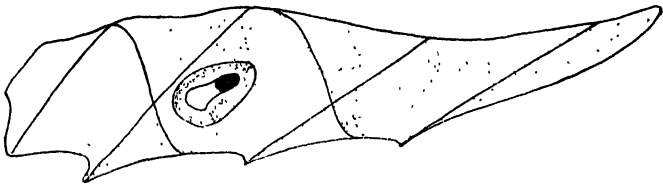

Fig. 188.—*Contortiocorpa prashadi* Bh. & Set.  
(After Bhatia and Setna.)

narrowing behind the middle, and posteriorly drawn out into a narrow rounded tip. It is generally twisted upon itself, presenting a number of turns of a spiral and a number of marginal projections where the spiral is turning round to run over the other surface. Nucleus oval or spherical, with a single karyosome, generally situated in the anterior half of the body. Some individuals are also found in an untwisted or only partially twisted condition.

*Dimensions*.—Length of the body in a twisted individual  $318.5\ \mu$ , maximum width  $87.5\ \mu$ , diameter of the nucleus  $37.5\ \mu$ . A partially twisted individual measured  $398.4\ \mu$ , with a maximum width of  $170.2\ \mu$ .

*Remarks*.—In addition to the typical twisted individual there are in the preparations a number of partially twisted or untwisted individuals which are believed to be of the same species. One such individual shows an indication of a narrow protomerite and a retracted bluntly conical epimerite. Typical

cephalonts have not been met with, nor have we come across any cysts or spores which may be definitely assigned to this species.

*Habitat*.—Intestine of *Eunice siciliensis* Grube : ANDAMAN ISLANDS, Port Blair.

## Family SELENIDIIDÆ Brasil, 1907.

The family includes a single genus.

Genus **SELENIDIUM** Giard, 1884, emend.  
Brasil, 1907, and Ray, 1930.

*Selenidium*, Giard, 1884, p. 192.

*Polyrhabdina*, Labbé, 1899, p. 48.

*Selenidium*, Caullery & Mesnil, 1899, pp. 80–99; Minchin, 1903, p. 204; Brasil, 1907, pp. 370–97; Brasil & Fantham, 1907, p. 518; Wenyon, 1926, pp. 1127, 1136–8; Reichenow, 1929, pp. 876–7; Ray, 1930, pp. 370–98; Reichenow, 1932, pp. 22–5; 1935, p. 366.

Trophozoites elongate, vermiform, very narrow and cylindrical or wider and more or less flattened, with longitudinal myonemes along the entire length of the body. The anterior end of the body is provided with a small knob-like organ of fixation, and usually contains characteristic chromatic bodies. Schizogony, where known, takes place during the intracellular condition of the parasite. Gametocyst, where known, contains many oöcysts, each containing either four or eight sporozoites.

*Remarks*.—Ray (1930) has re-studied several imperfectly known species of this genus and described several new ones. He has shown that intracellular schizogony does not normally occur in the majority of species studied by him, and is, in fact, known to occur in two species only. He lays stress on the occurrence, in all the species examined and at all stages of their development, of characteristic chromatic bodies at the anterior end of the animal. These are usually thread-like, sometimes club-shaped, but always of a definite type and length in any particular species, and usually fairly constant in number. Very little is known about sporogony in the species of this genus. In two species gametocytes were seen by Caullery and Mesnil in association in the gut, and according to them the attachment was by their anterior ends. Ray found that in the species examined by him the associates become attached by their posterior ends. Spores had been previously seen in one species only, and were known to contain four sporozoites. Ray found gametocysts and spores in two species, and the spore contained four sporozoites in one species and eight

in the other. In view of the above-mentioned considerations, he came to the conclusion that the genus requires drastic revision, and will probably have to be dismembered. He also supports the view, previously held by Mesnil (1899) and Keilin (1923), that the SCHIZOGREGARINARIA are a heterogeneous and artificial group, and that certain genera now placed therein will some day be transferred to the EUGREGARINARIA.

314. *Selenidium amphinomi* Bhatia & Setna. (Fig. 189.)

†*Nematocystis* sp., Bhatia & Setna, 1935, p. 312.

†*Selenidium amphinomi*, Bhatia & Setna, 1938 (*in press*).

Trophozoites elongate, vermiform, wider anteriorly, and narrower and tapering posteriorly. Anterior end provided



Fig. 189.—*Selenidium amphinomi* Bh. & Set.  
(After Bhatia and Setna.)

with a conical knob-like projection which usually does not show the chromatic bodies. The body is more or less circular in transverse section and the surface is marked by about sixteen longitudinal striations. Nucleus spherical or sub spherical, situated in the broader anterior part of the body, with a large central karyosome. Larger individuals, apparently gametocytes, show a somewhat flattened body, with the anterior end drawn in but still differing in its appearance from the rest of the body, and the posterior end is wider than in the younger trophozoites and narrows gradually to a

point. The myoneme striations are more numerous and may be about twenty in number. The nucleus in these specimens is subspherical or oval, and is placed with its long axis along the length of the body. Association of the individuals is by their anterior ends. Gametocysts are subspherical or oval. Spore-formation was not observed.

*Dimensions.*—Trophozoites  $126.8-253.6\mu$  in length, with a maximum width ranging from 10 to  $25.3\mu$ ; epimerite  $4.7-9.5\mu$  in length and about the same in its width. Gametocysts are  $47.1-81.6\mu$  in length by  $45.5-62.8\mu$  in width.

*Remarks.*—Bhatia and Setna (1938) have not found any evidence of schizogony in this species, but their observations are based on the examination of smears only. The chromatic threads or bodies, on the occurrence of which during all stages Ray (1930) lays so much stress, were not found in many specimens. One specimen, however, showed a single deeply-stained thread and two other specimens showed a varying number of chromatic dot-like bodies. The association of the individuals was found to be by their anterior ends, as was described by Caullery and Mesnil (1899) in *Selenidium echinatum* Caullery & Mesnil, and contrary to what Ray (1930) found in other species. A few gametocysts were encountered, but none contained ripe oöcysts.

*Habitat.*—Coelomic cavity of *Amphinome rostrata* (Pallas): taken off Port Blair, ANDAMAN ISLANDS.

## Family EMERIIDÆ Léger.

Genus **EIMERIA** Aime Schneider, 1875.

(Pages 173-97.)

[106. **Eimeria gupti**, nom. nov.

†*Eimeria cylindrica*, Ray & Das-Gupta, 1936 a, p. 345.

A new species was recorded by Ray and Das-Gupta from *Natrix piscator* and named *E. cylindrica* (see p. 179). As the name is pre-occupied for *E. cylindrica* Wilson from cattle, the species found by Ray and Das-Gupta is re-named *E. gupti*.]

315. **Eimeria arloingi** (Marotel).

*Coccidium arloingi*, Marotel, 1905, p. 52.

*Eimeria arloingi*, Martin, 1907, p. 6; Stevenson, 1911, pp. 355-9, pls. xix, xx; Speigl, 1919, p. 451; Velu, 1919, pp. 298-301; Lërche, 1921, pp. 380-99, pl. xviii; Schein, 1921, pp. 380-2.

*Eimeria faurei*, Nöller, Schürjohann, & Vorbrodt, 1922, 15 pp., 7 figs.; Wenyon, 1926, pp. 843-4; Knowles, 1928, p. 364; Reichenow, 1929, pp. 945-6.

*Eimeria arloingi*, Reichenow, 1935, p. 374.

†*Eimeria arloingi*, Taylor, 1938, p. 42.

Oöcysts measure 21-33  $\mu$  by 16.5-22.5  $\mu$ .

*Remarks.*—Nöller, Schürjohann, and Vorbrodt (1922), as a result of cross-infection experiments with the *Coccidia* of goats and sheep, established the identity of *E. arloingi* of goats with *E. faurei* of sheep, and since then the two have been regarded as identical. Taylor (1938) has recently reported that two strains of *Eimeria*, viz., *E. arloingi* and *E. faurei*, have been isolated from local goats at Muktesar, and experiments are being conducted to test the pathogenesis of these two species in goats and sheep. A strain of these parasites is claimed to have been established by feeding sporulated oöcysts to goats and sheep.

*E. arloingi* is considered as highly pathogenic and was recently found in an outbreak among goats and sheep at Etah breeding farm.

*Habitat.*—Fæces of goats and sheep: UNITED PROVINCES, Muktesar, Etah.

### 316. *Eimeria cylindrica* Wilson.

*Eimeria cylindrica*, Wilson, 1931, pp. 1-44, 7 pls.

†*Eimeria cylindrica*, Taylor, 1938, p. 42.

Oöcysts approximately cylindrical, with uniformly thick walls, 19.4-26.8  $\mu$  in length by 11.9-14.9  $\mu$  in width, average 23.3  $\mu$  by 13.3  $\mu$ . Ratio of length to width 1.65.

*Habitat.*—Fæces of hill bulls: UNITED PROVINCES, Muktesar.

### 317. *Eimeria labbeana* Pinto.

*Eimeria pfeifferi*, Labbé, 1896, p. 539; 1899, p. 59; Nieschulz, 1921, pp. 71-82, pl. iv; 1925, pp. 479-94, pls. xvii-xx; Wenyon, 1926, pp. 857-8; Nöller, 1928, p. 195.

*Eimeria labbeana*, Pinto, 1928, pp. 1564-5.

*Eimeria pfeifferi*, Reichenow, 1929, p. 948.

†*Eimeria labbeana*, Taylor, 1938, p. 42.

Oöcysts spherical, without a micropyle, and without a residual body. Sporocysts with one end pointed and the other end rounded, with a refractile knob at the pointed end. The sporocyst contains a large residuum.

*Dimensions.*—Oöcysts measure 15-26  $\mu$  in length by 14-24  $\mu$  in breadth. Sporocysts measure on an average 12.5  $\mu$  by 6.5  $\mu$ .

*Remarks.*—Nieschulz (1921) at first failed to infect chicks with the *Coccidium* of the pigeon, but later (1925) succeeded in doing so. Wenyon (1926) doubts if *E. pfeifferi* (Labbé) of the pigeon is distinct from *E. avium* (Rivolta & Silvestrini) of the chick. Pinto (1928) has proposed a new name, *E. labbeana*, for *Coccidium pfeifferi* Labbé and *Eimeria pfeifferi* Labbé.

Genus **PROTEOSOMA** Labbé, 1894.

(Pages 247–59.)

318. **Proteosoma passeritæ** (de Mello & da Fonseca). (Fig. 190.)

†*Plasmodium passeritæ*, de Mello & da Fonseca, 1938, pp. 47–8, pl. vi.

Ring-forms with the cytoplasm very compact or more or less vacuolated, with small dots of pigment scattered all over the body. Schizonts minute, pyriform or amœboid, devoid

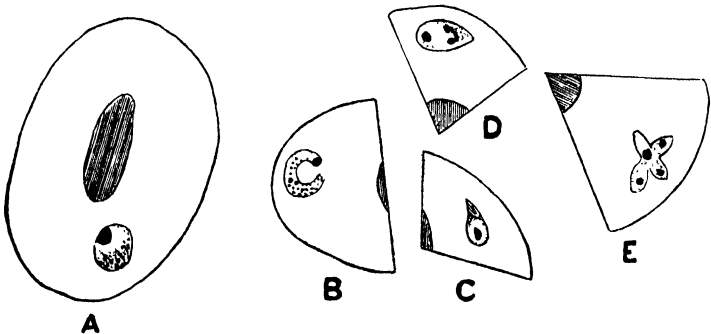

Fig. 190.—*Proteosoma passeritæ* (de Mello & da Fonseca). A, B, ring forms; C, D, schizonts; E, cruciform rosette. (After de Mello and da Fonseca.)

of pigment, which may even be absent in larger roundish forms. Chromatin divides into two, three or four granules, thus determining the number of resulting merozoites, which may be arranged in a cross-like manner. Infected red corpuscles do not show any alteration.

*Dimensions.*—Ring-forms 1–3  $\mu$ , rosettes 3–4  $\mu$ .

*Remarks.*—Apart from the fact that the rings are pigmented, the resemblance to *Babesia quadrigemina* (Nicolle) is very striking, as is also the case with *P. minasense* (Carini & Rudolph) from certain lizards.

*Habitat.*—Blood of the green snake, *Passerita mycterizans* Daud. : PORTUGUESE INDIA, Nova Goa.

Genus **ANAPLASMA** Theiler, 1910.

(Pages 325-6.)

319. **Anaplasma marginale** Theiler.

"Marginal points," Smith &amp; Kilborne, 1893.

*Anaplasma marginale*, Theiler, 1910, pp. 135-7; Wenyon, 1926, pp. 1053-6.†*Anaplasma* sp., Ware, 1932, pp. 31-2.†*Anaplasma marginale*, Ware, 1938, p. 212.

Spherical granule, varying in size from 0.1 to 0.5 $\mu$ ; staining bright red with Romanowsky's stain, and situated near the margin of the red blood-corpusele.

*Remarks.*—Anaplasmata have been encountered in the blood of hill bulls at Muktesar and the animals were regarded as "carriers." Dias and Aragão (1914) claimed to have brought about the production of these bodies in cattle by the simple injection of certain poisonous substances such as trypan blue. Du Toit (1928) expressed the view that the production of true Anaplasmata in cattle by repeated injection of trypan blue can only be brought about when the cattle are "carriers," the injections causing a breakdown in their immunity, with the appearance of parasites in their blood. Ware (1932) reported the appearance of these parasites in hill bulls after a series of trypan blue injections.

*Habitat.*—Blood of cattle: UNITED PROVINCES, Muktesar; CENTRAL PROVINCES.

Genus **BERTARELLIA** Carini, 1930.

(Pages 326-7.)

320 **Bertarellia carinii** de Meyrelles.*Bertarellia carinii*, de Meyrelles, 1938, pp. 49-53, figs. 1 & 2.

Usually roundish or elliptical, rarely oval, pyriform or ring-like bodies stained violet with Leishman's or May-Grunwald Giemsa's stain. Each such chromatic point or anaplasmoid body is surrounded by a clear halo, often difficult to distinguish, and roundish or elliptical in form. The parasite may be central, polar or peripheral in position in the red blood-cells, or may even be found free in the plasma. The red cell may contain more than one parasite, and the halo-like portion may contain two or even three chromatic granules, suggesting binary division.

*Remarks.*—The organism differs from *B. calotis*, as the cytoplasm is never stained blue as in that species. It is, however, identical with the parasite found in blood-films from two Brazilian tortoises.

*Habitat.*—Blood of the Indian tortoise, *Lissemys punctata granosa* Smith: PORTUGUESE INDIA, Nova Goa.

## BIBLIOGRAPHY.

---

The Bibliography is divided into several sections, viz., Text-books and Sporozoa in General; GREGARINIDA; COCCIDIA; HÆMOSPORIDIA; CNIDOSPORIDIA; SARCOsporIDIA; and HAPLOsporIDIA. If a reference is not found under "Text-books and Sporozoa in General," it should be looked for under the particular Order to which the work relates.

### *Text-books and Sporozoa in General.*

- ALEXEIFFE, A. (1912).—Le parasitisme des Eugléniens et la phylogénie des Sporozoaires *sensu stricto*. *Arch. Zool. exp. gén.*, X (N. & R.), pp. lxxiii–lxxxviii).
- BHATIA, B. L. (1938).—Phylogeny and classification of the Sporozoa. *Proc. Indian Sci. Congr.* (Abstract), p. 156.
- BRUMPT, E. (1936).—Précis de Parasitologie. Cinquième édition. Paris.
- BÜTSCHLI, O. (1882–9).—Sporozoa. In Bronn, Klassen und Ordnungen des Tierreichs, Bd. 1 (Protozoa), Abth. I, pp. 479–616, pls. xxxiii–xxxvi.
- CALKINS, G. N. (1933).—Biology of the Protozoa. 2nd edition. Philadelphia & New York.
- CASTELLANI, A., & CHALMERS, A. J. (1919).—Manual of Tropical Medicine. Third edition. London.
- CRAIG, C. F. (1926).—A Manual of the Parasitic Protozoa of Man. Philadelphia & London.
- DELAGE, Y., & HEROUARD, E. (1897).—Sporozoaires. In *Traité de Zoologie concrète*, T. 1 (Protozoa), pp. 254–302, figs. 401–67.
- DOBELL, C. (1924).—The chromosome cycle of the Sporozoa considered in relation to the chromosome theory of heredity. *Cellule*, XXXV, pp. 169–92, 2 figs.
- †EDWARDS, J. T. (1925).—Report of the Imperial Bacteriological Laboratory, Muktesar, for the two years ending March 31, 1924. Calcutta.
- FANTHAM, H. B. (1936).—The evolution of parasitism among the Protozoa. *Scientia, Bologna*, LIX, pp. 316–24.
- †GAIGER, S. H. (1910).—A preliminary check-list of the parasites of Indian domesticated animals. *J. trop. vet. sci., Calcutta*, V, pp. 65–71.

---

† prefixed to a reference indicates that it records some species from India, Burma or Ceylon.

- HARTMANN, M. (1923-5).—Sporozoa. In Kükenthal-Krumbach, *Handbuch der Zoologie*, Bd. 1, pp. 186-292, figs. 172-287.
- HEGNER, R. W., & TALIAFERRO, W. H. (1924).—*Human Protozoology*. New York.
- JOLLOS, V. (1930).—Allgemeine Protozoenkunde. In Kollo & Wassermann, *Handb. path. Mikroorg.*, 3rd ed., VII (2), pp. 1561-752, 110 text-figs.
- JOYET-LAVERGNE, P. (1926).—Recherches sur le cytoplasme des Sporozoaires. *Arch. Anat. microsc.*, XXII, pp. 1-128, pl. i, 28 text-figs.
- †KNOWLES, R. (1924).—Report of the Professor of Protozoology. *Ann. Rept. Calcutta Sch. Trop. Med.*, 1923, p. 64.
- †—— (1928).—An Introduction to Medical Protozoology. Calcutta.
- KUDO, R. R. (1931).—*Handbook of Protozoology*. London.
- LABBÉ, A. (1899).—Sporozoa. In *Das Tierreich*, Berlin, pp. xx+180, 196 figs.
- †LINGARD, A. (1903).—Annual Report of the Imperial Bacteriologist, 1902-3. Calcutta.
- LÜHE, M. (1900).—Ergebnisse der neuen Sporozoenforschung. Zusammenfassende Darstellung mit besonderer Berücksichtigung der Malaria Parasiten und ihrer nächsten Verwandten.—III. Die Fortpflanzung der Gregarinen sowie die Myxosporidien und verwandter Sporozoenformen. System der Sporozoen. *Zbl. Bakt.*, XXVII, pp. 205-10, 258-64, 316-24, 384-92, 10 figs. Ditto.—I. Entwicklungscyclus der Coccidien. *Zbl. Bakt.*, XXVII, pp. 367-84, 9 figs.
- (1913).—Protozoa. Urtiere. In *Handb. der. Morph. d. wirbellosen Tiere*, hrsg. v. A. Lang., 3 Aufl., Bd. J. Jena.
- †MEGAW, J. W. D., & GUPTA, J. C. (1927).—The geographical distribution of some of the diseases of India. *Indian Med. Gaz.*, LXII, pp. 299-313, 13 maps in text.
- MESNIL, F. (1899).—Essai sur la classification et l'origine des sporozoaires. *Cinquanten. d. l. Soc. Biol.*, vol. Jubil., pp. 258.
- MINCHIN, E. A. (1903).—Sporozoa. In Ray Lankester, *Treatise on Zoology*, Part I, Fasc. 2. London.
- (1912).—*An Introduction to the study of Protozoa*. London.
- NAVILLE, A. (1931).—Les sporozoaires (Cycle chromosomique et sexualité). *Mém. Soc. Phys. Genève*, XL1 (1), pp. 1-223, 150 figs.
- (1935).—La précession sexuelle et l'hétérogamie chez les Sporozoaires. *Rev. Fac. Sci. Univ. Istanbul*, N.S. I (1), pp. 1-36, 22 figs.
- NÖLLER, W. (1928).—Die Züchtung der parasitischen Protozoen. *Handb. d. pathogen. Protozoen*, 12 Lief., pp. 1815-967, 37 figs.
- REICHENOW, F. (1929).—Sporozoa. In *Lehrbuch der Protozoenkunde*. Jena, Fünfte Auflage, II Teil, pp. 863-1153, figs. 824-1142.
- (1932).—Sporozoa. In Grimpe & Wagler, *Tierwelt Der Nord- und Ostsee*, Lfg. XXI, pp. 1-88, 66 figs.
- (1935).—Sporozoen. In *Handwörterbuch der Naturwissenschaften*, zweite Auflage, Jena, pp. 356-95, 48 figs.
- & WÜLKER, G. (1929).—*Leitfaden zur Untersuchung der tierischen Parasiten des Menschen und der Haustier*. Leipzig, vii+235 pp., 104 figs.

- ROBERTSON, M. (1929).—Life-cycles in the Protozoa. *Biol. Rev. Cambridge*, IV, pp. 152-79, 10 figs.
- †SCOTT, H. H. (1926).—Report on the deaths occurring in the Society's Gardens during the year 1925. *Proc. Zool. Soc. London*, pp. 231-44.
- †— (1927).—Report on the deaths occurring in the Society's Gardens during the year 1926. *Proc. Zool. Soc. London*, pp. 173-98.
- SHIPLEY, A. E. (1926).—Parasitism in evolution. *Sci. Progr.*, pp. 637-61.
- SHORT, H. E., PANDIT, S. R., MENON, K. P., & SWAMINATH, C. S. (1938).—The absence of effective immunity after cure of protozoal infections. *Indian J. Med. Res.*, XXV, pp. 763-77. Abstract in *Proc. Indian Sci. Congr.*, 1938, p. 236.
- STILES, C. W., & BAKER, C. E. (1935).—Key-catalogue of parasites reported for Carnivora (cats, dogs, bears, etc.), with their possible public health importance. *Bull. Nat. Inst. Health, Washington, D.C.*, CLXIII, pp. 913-1223.
- & HASSAL, A. (1929).—Key-catalogue of parasites reported for Primates (monkeys and lemurs), with their possible public health importance. *Bull. Hyg. Lab. U.S. Trans. Dept.*, No. 152, pp. 409-601.
- & NOLAN, M. O. (1931).—Key catalogue of parasites reported for Chiroptera (bats), with their possible public health importance. *Bull. Nat. Inst. Health, Washington*, CLV, pp. 603-742 (Index, pp. 769-87).
- THOMSON, J. G., & ROBERTSON, A. (1929).—Protozoology. London.
- WASIELEWSKI, TH. V. (1896).—Sporozoenkunde. Jena.
- WENRICH, D. H. (1935).—Host-parasite relations between parasitic Protozoa and their hosts. *Proc. Am. Philos. Soc.*, LXXV, pp. 605-50, pls. i-v.
- WENYON, C. M. (1908).—Report of travelling pathologist and protozoologist. *3rd Rept., Wellcome Trop. Res. Labs., Khartoum*, pp. 121-168.
- (1926).—Protozoology. 2 vols. London.

### *Gregarinida.*

- ADAMS, J. A., & TRAVIS, B. V. (1935).—Two new species of gregarine Protozoa from the firebrat, *Thermobia domestica* (Pack.) (Thysanura). *J. Parasit.*, XXI, pp. 56-9, 1 pl.
- ASHWORTH, J. H., & RETTIE, T. (1912).—On a gregarine, *Steinina rotundata*, nov. sp., present in the mid-gut of bird fleas of the genus *Ceratophyllus*. *Proc. Roy. Soc.*, B, LXXXVI, pp. 31-8, pl. i.
- AWERINZEW, S. (1909 b).—Studien über parasitische Protozoen.—III. Beobachtungen über die Vorgänge der Schizogonie bei Gregarinen aus dem Darm von *Amphiporus* sp. *Arch. Protistenk.*, XVI, pp. 71-80, pl. iv.
- BALL, G. H. (1933 a).—A gregarine parasitic in the striped shore crab, *Pachygrapsus crassipes*. *J. Parasit.*, XX, pp. 122-3.
- (1933 b).—Observations on the life-history of a gregarine of the striped shore crab, *Pachygrapsus crassipes*. *Proc. Soc. Exp. Biol. N.Y.*, XXXI, pp. 91-3.

- BERLIN, H. (1924).—Untersuchungen über Monocystideen in den Vesiculæ seminales der schwedischen Oligochæten. *Arch. Protistenk.*, XLVIII, pp. 1–124, pls. i–vi.
- BHATIA, B. L. (1923).—A new gregarine parasite of *Leptoplana*. *Nature*, CXI, p. 116.
- † — (1924 a).—The genus *Stomatophora* Drzowecki. *Quart. J. Micr. Sci.*, LXVIII, pp. 481–512, pl. xxiii.
- (1924 b).—Preliminary note on the mode of infection of earthworms by monocystid parasites. *J. Roy. Micr. Soc.*, pp. 187–9.
- (1929).—On the distribution of gregarines in oligochætes. *Parasitology*, XXI, pp. 120–31.
- (1930).—Synopsis of the genera and classification of haplocyte gregarines. *Parasitology*, XXII, pp. 156–67.
- † — & CHATTERJEE, G. B. (1925).—On some gregarine parasites of Indian earthworms. *Arch. Protistenk.*, LII, pp. 189–206, pls. vii–ix.
- † — (1926).—On some more gregarine parasites of Indian earthworms. *Arch. Protistenk.*, pp. 361–77, pls. xi–xv.
- & SETNA, S. (1924).—On some new cophalino gregarines. *Parasitology*, XVI, pp. 279–88, 23 figs.
- † — (1935).—On some gregarine parasites from some polychætes from the Andaman Islands. (Abstract.) *Proc. Indian Sci. Congr.*, XXII, p. 312.
- BOGOYAVLENSKY, N. (1922).—*Menzberia hydrachnæ* n. g., n. sp. *Arch. Soc. Russe Protist.*, I, pp. 10–21, pl. i.
- (1923).—*Gregarina distapliæ* n. sp. *Arch. Soc. Russe Protist.*, II, pp. 34–8, pl. i.
- BRASIL, L. (1905 a).—Recherches sur la reproduction des Grégarines monocystidées. *Arch. Zool. exp. gén.*, III, pp. 17–38, pl. ii, 2 text-figs.
- (1905 b).—Nouvelles recherches sur la reproduction des grégarines monocystidées. *Arch. Zool. exp. gén.*, IV, pp. 69–99, pls. ix & x.
- (1907).—Recherches sur le cycle évolutif des Selenidiidæ, grégarine parasites d'annélides polychètes.—I. La schizogonie et la croissance de gametocytes chez *Selenidium caulleryi* n. sp. *Arch. Protistenk.*, VIII, pp. 370–97, pl. xv.
- (1908).—Le genre *Doliocystis* Léger. *C. R. Acad. Sci. Paris*, CXLVI, pp. 425–7.
- (1909).—Documents sur quelques sporozoaires d'annélides. *Arch. Protistenk.*, XVI, pp. 107–42, pls. vii–x.
- BRESSLAU, E., & BUSCHKIEL, M. (1919).—Die Parasiten der Stechmückenlarven. *Biol. Centralbl.*, XXXIX, pp. 325–36.
- BUSH, S. F. (1928).—A study of the gregarines of the Grasshoppers of Pietermaritzburg, Natal. *Ann. Natal Mus., Pmburg.*, VI, pp. 97–169, pls. ix–xi, 3 figs.
- CALKINS, G. N., & BOWLING, R. C. (1926).—Gametic meiosis in *Monocystis*. *Biol. Bull. Wood's Hole*, LI, pp. 385–99, 17 figs.
- CAULLERY, M., & MESNIL, F. (1899).—Sur quelques parasites internes des annélides. *Trav. Stat. Zool., Wimereux*, VII, pp. 80–9, pl. ix.
- † CHAKRAVARTI, MUKANDAMURARI. (1933).—Studies on Sporozoa from Indian millipedes.—III. Life-history of *Stenophora ellipsoidi* n. sp. *Arch. Protistenk.*, LXXXII, pp. 164–8, figs. 1–6.

- †CHAKRAVARTI, MUKANDAMURARI. (1935).—Studies on Sporozoa from Indian millipedes.—IV. Life-history of a cephaline gregarine, *Hyalosporina cambolopsisæ*, n. gen., n. sp. *Arch. Protistenk.*, LXXXVI, pp. 211-18, pl. vii.
- †— (1936).—Studies on Sporozoa from Indian millipedes.—V. Life-history of a cephaline gregarine, *Hyalosporina rayi*, n. sp. *Arch. Protistenk.*, LXXXVIII, pp. 116-20, 5 figs.
- †— & MITRA, A. N. (1936).—Observations on *Hyalosporina rayi* n. sp. from *Polydesmus* sp. (Abstract.) *Proc. Indian Sci. Congr.*, p. 346.
- CHATTON, F., & DEHORNE, L. (1929). Sporozoaires du genre *Siedleckia*, *S. dogieli*, n. sp., et *S. mesnili*, n. sp. *Bull. Soc. zool. Fr.*, LIV, pp. 28-33.
- & KREMPP, A. (1929).—Observations sur les sporozoaires du genre *Siedleckia* (*Siedleckia mesnili* sp. n. and *S. dogieli*). *Arch. Anat. Micr. Paris*, XXV, pp. 530-43, pl.
- & VILLENEUVE, F. (1936 a).—La sexualité et le cycle évolutif des *Siedleckia* d'après l'étude de *S. caulleryi*, n. sp. Hologrégarines et Blastogrégarines, Sporozoaires, Hologamétogènes et Blastogamétogènes. *C. R. Acad. Sci. Paris*, CCIII, pp. 505-8, 1 fig.
- — (1936 b).—Le cycle évolutif de *Eleutheroschizon dubosequi* Brasil. Prouve expérimentale de l'absence de schizogonie chez cette forme et chez la *Siedleckia caulleryi* Ch. et Villen. *C. R. Acad. Sci. Paris*, CCIII, pp. 833-6, 1 fig.
- COGNETTI DE MARTIIS, L. (1918).—Nuove Gregarine Monocistidee (Nota prel.). *Monit. Zool. ital. Firenze*, XXIX, pp. 147-9.
- (1921 a).—Nuovo contributo alla conoscenza delle Gregarine Monocistidee. *Monit. Zool. ital. Firenze*, XXXI, pp. 149-55, 2 figs.
- (1921 b).—Gregarine monocistidee parasite di Oligocheti della Nuova Guinea. Résultats de l'expédition scientifique Néerlandaise à la Nouvelle-Guinée, XIII, Zoolog., Livr. 4. pp. 501-84, pls. xii-xv.
- (1923).—Sul genere *Monocystis*. *Monit. Zool. ital. Firenze*, XXXIV, pp. 250-3.
- (1925).—Sulla classificazione o sui caratteri tassonomici delle Monocistidee degli Oligocheti. *Monit. Zool. ital. Firenze*, XXXVI, pp. 219-38, 1 fig.
- (1926).—Due nuove Gregarine Monocistidee a miocito profondo. *Bull. Mus. Zool. e Anat. Comp. Genova*, (2) VI, pp. 17-26, 2 figs.
- (1927).—Sul miocito e sui movimenti dello Gregarine Monocistidee. *Arch. Protistenk.*, LVIII, pp. 254-71, 6 figs.
- †CORNWALL, J. W. (1915).—*Lepisma saccharina* (?), its life-history and anatomy and its Gregarine parasites. *Indian J. Med. Res.*, III, pp. 116-31, pls. vi-xi.
- CUÉNOT, L. (1901).—Recherches sur l'évolution et la conjugaison des Grégarines. *Arch. Biol.*, XVII, pp. 581-654, pls. xviii-xxi.
- DEHORNE, A. (1930 a).—Plasmodes chez les *Nereis*. Stades intra-épithéliaux de *Selenidium* dans l'intestin de *Nereis diversicolor* O. F. M. *C. R. Soc. Biol. Paris*, CIV, pp. 650-2, 1 fig.
- DJAKONOV, D. (1923).—*Diplodina gonadipertha* n. sp., a new neogamous gregarine, parasite of the gonads of *Cucumaria frondosa* (Gunn). (Russian, with English summary.) *Arch. Soc. Russe Protist. Moscow*, II, pp. 127-47, pl. iv.

- DOBELL, C., & JAMESON, A. P. (1915).—The chromosome cycle in coccidia and gregarines. *Proc. Roy. Soc.*, B, LXXXIX, pp. 83–93.
- DOGIEL, V. (1909).—Beiträge zur Kenntnis der Gregarinen.—III. Ueber die Sporocysten der Cöloim-Monocystidæ. *Arch. Protistenk.*, XVI, pp. 194–208.
- DUBOSCQ, O., & HARANT, H. (1923).—Sur les Sporozoaires des Tuniciens. *C. R. Acad. Sci. Paris*, CLXXVII, pp. 432–4.
- DUFOUR, L. (1828).—Note sur la grégarine, nouveau genre de ver qui vit en troupeau dans les intestins de divers insectes. *Ann. Sci. Nat.*, XIII, pp. 366–9.
- DUKE, H. L. (1910).—Some observations on a new gregarine (*Metamera schubergi* nov. gen., nov. sp.). *Quart. J. Micr. Sci.*, LV, pp. 261–86, pls. xv & xvi.
- FANTHAM, H. B. (1908).—The Schizogregarines: A review and a new classification. *Parasitology*, I, pp. 369–412.
- FEDOROVA, T. (1924).—Der Entwickelungszyclus von *Diplocystis phryganæ* in Tusammenhang mit der Metamorphose des Wirtes. (Russian, with German summary.) *Arch. Russ. Protist. Moscow*, III, pp. 183–99, 8 figs.
- FOWELL, R. R. (1936 a).—The fibrillar structures of Protozoa, with special reference to schizogregarines of the genus *Selenidium*. *J. Roy. Micr. Soc.*, LVI, pp. 12–28, figs.
- (1936 b).—Observations on the Sporozoa inhabiting the gut of the polychæte worm *Polydora flava* Claparède. *Parasitology*, XXVIII, pp. 414–30, 22 figs.
- FRENZEL, J. (1885).—Über einige in Seethieren lebende Gregarinen. *Arch. Mikr. Anat.*, XXIV, p. 545.
- GABRIEL, J. (1929).—Biologie der Acephalino *Urospora rhyncodrili* sp. n. *Arch. Protistenk.*, LXVII, pp. 46–109, 4 pls.
- †GANAPATHY, P. N., & GOPALA Aiyar, R. (1937).—The life-history of a dicystid-gregarine, *Lecudina* sp., from the gut of *Lumbri-conereis* sp. (Abstract.) *Proc. Indian Sci. Congr.*, p. 292.
- †GATES, G. E. (1926).—Preliminary note on a new protozoa parasite of earthworms of the genus *Eutyphæus*. *Biol. Bull. Wood's Hole*, LI, pp. 400–4, 3 figs.
- †— (1933).—On a new gregarine from the cæcum of a Burmese earthworm, *Pheretima compta*. *Biol. Bull. Wood's Hole*, LXXV, pp. 508–11, 8 figs.
- †GHOSH, E. (1923).—Monocystides from the earthworms of Calcutta. *J. Roy. Micr. Soc.*, pp. 423–7, figs. 1–14.
- GIARD, A. (1884).—Note sur un nouveau groupe de protozoaires parasites des annélides. Sur quelques points de l'histoire des grégarines (*Selenidium pendula*). *C. R. Ass. franç. Av. Sci.*, XIII, p. 192.
- GODOY, A., & PINTO, C. (1922).—*Caulleryella maligna*, n. sp. Schizogregarina pathogenica para *Cellia allopha* Lutz e Peryassu. (Nota previa.) *Brazil-Medico*, XXXVI, i, p. 46.
- †GÜNTHER, K. (1914).—Ueber eine Gregarine in *Ficalbia dofleini* Günther. *Zool. Anz.*, XLIV, pp. 264–7, figs. 1–5.
- HAHN, J. (1928).—*Monocystis Mrázeki*, une nouvelle Grégarine parasite de *Rhynchelmis limosella* et de *Rh. komáreki* Hrabé.—I. Dissemination. *Arch. Protistenk.*, LXII, pp. 1–11, pl. i, 1 text-fig.

- HAHN, J. (1929).—Courte description du cycle évolutif de *Monocystis Mrázeki*, un nouveau parasite du genre *Rhynchelmis*. *Ann. Protist., Paris*, III, pp. 77-100, 21 figs.
- (1930).—*Monocystis Mrázeki*, nová Gregarina z. *Rhynchelmis limosella* Hoffmstr. (*Monocystis mrázeki*, new gregarine from *Rhynchelmis limosella*.) (In Czech.) *Rozpr. české Akad. Praha.*, XXXIX, 12, pp. 1-76, 5 pls., 20 figs.
- †HASSAN, S. R. (1935).—Globidiosis in Indian cattle, with a description of a new species. *Indian J. Vet. Sci.*, V, pp. 177-83, pls. viii-x.
- HASSELMANN, G. (1927).—“*Grenoblia legeri*” novo genero, novo especie de Gregarina parasita de *Hydrophilus* sp. *Bol. Inst. bras. Sci. Rio*, III, pp. 26-30, 7 figs.
- (1928).—Ciclo evolutivo de *Ancora saggittata* (Leuck.). *Bol. Inst. bras. Sci. Rio*, III, pp. 34-40, 1 pl.
- HATT, P. (1927 a).—Le début de l'évolution des *Porospora* chez les mollusques. *Arch. Zool. exp. gén.*, LXVII, pp. 1-7, 5 figs.
- (1927 b).—*Porospora Legeri* de Beauchamp (= *Porospora gallo-provencialis* Léger et Duboseq) et les premier stades de son evolution chez l'*Eriphia*. *Arch. Zool. exp. gén.*, LXVII, pp. 8-11, 1 fig.
- (1927 c).—Spores de *Porospora (Nematopsis)* chez les Gastéropodes. *C. R. Soc. Biol. Paris*, XCVI, pp. 90-1.
- (1928).—L'évolution de la Grégarine du Homard (*Porospora gigantea* E. V. Bened.) chez les Mollusques. *C. R. Soc. Biol. Paris*, XCVIII, pp. 647-9, 1 fig.
- (1931).—L'évolution des Porosporides chez les mollusques. *Arch. Zool. exp. gén.*, LXXII, pp. 341-415, 2 pls., 44 figs.
- HENLE, J. (1845).—Ueber die Gattung *Gregarina*. *Arch. Anat. & Phys.*, XIII, pp. 369-74.
- HENRY, D. P. (1933).—*Hirmocystis termitis* (Leidy) and *Kofoidina ovata* gen. nov., sp. nov. from termites. *Arch. Protistenk.*, LXXX, pp. 101-15, 1 pl.
- HENTSCHEL, C. C. (1926).—On the correlation of the life-history of the acephaline gregarine *Gonospora*, with the sexual cycle of its host. *Parasitology*, XVIII, pp. 137-43, 6 figs.
- (1930).—On the correlation of the life-history of the acephaline gregarine *Gonospora*, with the sexual cycle of its host.—II. *Gonospora (Kalpidorhynchus) arenicolæ*. *Parasitology*, XXII, pp. 505-9.
- HESSE, E. (1904).—Monocystidée nouvelle de *Pheretima*. *Bull. Ass. franç. Av. Sci.*, p. 168.
- (1909).—Contribution à l'étude des Monocystidées des Oligochètes. *Arch. Zool. exp. gén.*, Ser. 5, III, pp. 27-301, pls. i-vi.
- (1918).—*Caulleryella anophelis* n. sp., schizogregarine parasite des larves d'*Anopheles bifurcatus* L. *C. R. Acad. Sci. Paris*, CLXVI, pp. 569-72.
- (1926 a).—Sur le “*Caulleryella*,” schizogregarines parasites des des larves de moustiques. *C. R. Ass. franç. Av. Sci.*, II, pp. 403-7.
- (1926 b).—Deux nouvelles grégarines segmentées. *C. R. Ass. franç. Av. Sci.*, XLIX, pp. 407-9.
- HOLLANDE, A. C. (1927).—L'*Ophryocystis francisci* (A. Schneider, 1885), schizogregarine parasite de *Akis tingitana* Luc. du Maroc. *Bul. Soc. Sci. Nat. Maroc. Rabat.*, VI, pp. 35-41, 1 pl.

- HORNING, E. S. (1929).—Mitochondrial behaviour during the life-cycle of a Sporozoon (*Monocystis*). *Quart. J. Micr. Sci.*, LXXIII, pp. 135-43, 1 pl.
- JOYET-LAVERGNE, P. (1926).—Les colorations vitales des Grégarines et les caracteres de sexualisation du cytoplasme. *C. R. Acad. Sci. Paris*, CLXXXII, pp. 1295-7.
- KAMM, M. W. (1922).—Studies on Gregarines.—II. Synopsis of the Polycystid Gregarines of the world, excluding those from the Myriapoda, Orthoptera, and Coleoptera. *Ill. Biol. Monogr.*, VII, pp. 1-104, 4 pls.
- KEILIN, D. (1914).—Une nouvelle schizogregarine *Caulleeryella aphiochætæ*, n. g., n. sp., parasite intestinal d'une larve d'un Diptère cyclorhappe (*Aphiochæta rufipes* Meig.). *C. R. Soc. Biol. Paris*, LXXVI, pp. 768-71.
- (1923 a).—On a new Schizogregarine, *Schizocystis legeri*, n. sp., an intestinal parasite of Dipterous larvæ (*Systemus*). *Parasitology*, XV, pp. 103-8, pl. iv.
- (1923 b).—The structure and life-history of *Lipotropha*, n. g., a new type of schizogregarine, parasitic in the fat-body of a Dipterous larva (*Systemus*). *Proc. Camb. phil. Soc.* (Biol. Sect.), I, pp. 18-29, pls. iii & iv.
- (1925).—Parasitic autotomy of the host as a mode of liberation of cœlomic parasites from the body of the earthworm. *Parasitology*, XVII, pp. 170-2.
- KIRBY, H. (1927).—Studies on some amœbæ from the termite *Mirotermes*, with notes on some other Protozoa from the Termitidæ. *Quart. J. Micr. Sci.*, LXXI, pp. 189-222, pls. xxii-xxvi.
- KÖLLIKER, A. (1848).—Beiträge zur Kenntniss niederer Thiere.—I. Ueber die Gattung *Gregarina*. *Z. wiss. Zool.*, I, i, pp. 1-37, pls. i-iii.
- KUSCHAKEWITSCH, S. (1907).—Beobachtungen über vegetative, degenerative und germinative Vorgänge bei den Gregarinen des Mehlwurmdarms. *Arch. Protistenk.*, Suppl., I, pp. 202-49, pls. xiii-xvi.
- LÉGER, L. (1902).—Note sur le développement des éléments sexuels et la fécondation chez le *Stylorhynchus longicollis*, F. St. *Arch. Zool. exp. gén.*, X (N. & R.), p. lxiv.
- (1906).—Étude sur *Tæniocystis mira* Léger, Grégarine métamérique. *Arch. Protistenk.*, VII, pp. 307-29, pls. xii & xiii, 6 text-figs.
- (1907).—Les Schizogregarines des Trachéates.—I. Le genre *Ophryocystis*. *Arch. Protistenk.*, VIII, pp. 159-215, pls. v-viii.
- (1909).—Les Schizogregarines des Trachéates.—II. Le genre *Schizocystis*. *Arch. Protistenk.*, XVIII, pp. 83-110, pls. v & vi.
- & DUBOSCQ, O. (1902).—Les grégarines et l'épithélium intestinal chez les Trachéates. *Arch. Parasit.*, VI, pp. 377-472, pls. ii-vi, 8 text-figs.
- — (1903).—La reproduction sexuée chez *Pterocephalus*. *Arch. Zool. exp. gén.*, I (N. & R.), p. cxli.
- — (1909).—Études sur la sexualité chez les Grégarines. *Arch. Protistenk.*, XVII, pp. 19-134, pls. i-v.
- — (1911).—*Spirocystis nidula*, n. g., n. sp. *Bull. Soc. Zool. Paris*, XXXVI, pp. 62-3.
- — (1913 a).—Le cycle évolutif de *Porosporaportunidarum* Frenzel. *C. R. Acad. Sci. Paris*, CLVI, pp. 1932-4.

- LÉGER, L., & DUBOSCQ, O. (1913 b).—Sur les premiers stades du développement des grégaires du genre *Porospora* (= *Nematopsis*). *C. R. Soc. Biol. Paris*, LXXV, pp. 95-8, pl. i.
- (1915).—Étude sur *Spirocystis nidula* Lég. & Dub., schizogrégarine du *Lumbriculus variegatus* Müll. *Arch. Protistenk.*, XXXV, pp. 199-211.
- LEWIN, K. R. (1913).—The nuclear structure and sporulation of *Agrippina bona* Strickland. *Parasitology*, VI, pp. 257-64, pl. xviii.
- LIEBERKÜHN, N. (1855).—Evolution des Grégaires. *Mem. cour. Acad. R. Belg.*, XXIV, p. 46, 11 pls.
- MACFIE, J. W. S. (1917).—A parasite of mosquitoes, *Lankesteria culicis* Ross, 1898. *Rep. Accra Lab.*, 1916, London, p. 73.
- MACKINNON, D. L., & RAY, H. N. (1929).—Lankester's "Gregarine" from the eggs of *Thalassema neptuni*. *Nature*, CXXIV, p. 877.
- (1931 a).—Observations on Dicytid Gregarines from marine worms. *Quart. J. Micr. Sci.*, LXXIV, pp. 439-66, 2 pls.
- (1931 b).—A new protozoon, *Hyperidion thalassemae* n. gen., n. sp., from the intestine of *Thalassema neptuni* Gärtner. *Quart. J. Micr. Sci.*, LXXIV, pp. 467-75, pl. i.
- (1933).—The life-cycle of two species of "Selendium" from the Polychaete worm *Potamilla reniformis*. *Parasitology*, XXV, pp. 143-62, 5 pls., 18 text-figs.
- MELLO, F. DE (1931).—Une désignation nouvelle pour le genre *Choanocystis* Cognetti, 1926. *Arq. Esc. méd.-cirurg. Nova Goa*, (A) VI, p. 958.
- (1932).—Une désignation nouvelle pour le genre *Choanocystis*, 1926. *Arch. Zool. Torino*, XVI, pp. 1497-8.
- †MERTON, H. (1911).—Eine neue Gregarine (*Nina indicia* n. sp.) aus dem Darm von *Scolopendra subspinipes* Leach. *Abh. Senckenb. Naturf. Ges.*, XXXIV, pp. 117-126, pl. iii.
- MICKEL, C. E. (1925).—Notes on *Zygocystis cometa* Stein, a gregarine parasite of earth-worms. *J. Parasitol.*, XI, pp. 135-9.
- MILOJEVIC, B. D. (1925).—Zur Entwicklungsgeschichte der *Gregarina cuneata* (F. St.), mit besonderer Berücksichtigung der Entstehung des Geschlechtskerns. *Arch. Protistenk.*, L, pp. 1-26.
- †MITRA, A. N., & CHAKRAVARTY, M. (1937).—Observations on *Nina navillæ*, n. sp., from *Scolopendra* sp. (Abstract.) *Proc. Indian Sci. Congr.*, p. 291.
- MULSOW, K. (1911).—Über Fortpflanzungserscheinungen bei *Monocystis rostrata*, n. sp. *Arch. Protistenk.*, XXII, pp. 20-55, pls. ii-vi.
- NAVILLE, A. (1927 a).—Le cycle chromosomique d'*Urospora lagidis* (de Saint-Joseph). *Parasitology*, XIX, pp. 100-38, 10 figs.
- (1927 b).—Le cycle chromosomique et la méiose chez les *Monocystis*. *Z. Zellforsch.*, VI, p. 257.
- NELSON, T. C., & SMITH, J. A. (1925).—Multiple association in *Gregarina polymorpha*. *J. Parasitol.*, XII, pp. 47-50, pl. vi.
- PATTEN, R. (1936).—Notes on a new Protozoon, *Piridium sociabile*, n. gen., n. sp., from the foot of *Buccinum undatum*. *Parasitology*, XXVIII, pp. 502-16, 15 text-figs.
- †PEARSE, A. S. (1912).—Observations on the ecology of certain fishes and crustaceans along the bank of the Malta River at Port Canning. (Description of new parasites. Protozoa). *Rec. Ind. Mus.*, XXXIV, pp. 292-3, 2 figs.

- PINTO, C. D. M. (1922).—Contribuição ao estudos das Gregarinas. *Mem. Inst. Osw. Cruz*, XV, pp. 84–108 (translations, 19–33), pls. i–vi.
- PIXELL-GOODRICH, H. L. M. (1915).—On the life-history of the Sporozoa of Spatangoids, with observations on some allied forms. *Quart. J. Micr. Sci.*, LXI, pp. 81–104.
- (1916).—The gregarines of *Glycera siphonostoma*. *Quart. J. Micr. Sci.*, LXI, pp. 205–16
- (1925).—Observations on the gregarines of *Chiriodota*. *Quart. J. Micr. Sci.*, LXIX, pp. 619–28, pl. xlix.
- (1929).—The gregarines of *Cucumaria*: *Lithocystis minchinii* Woodc. and *Lithocystis cucumariæ* n. sp. *Quart. J. Micr. Sci.*, LXXIII, pp. 275–87, 4 figs.
- POISSON, R., & REMY, P. (1925).—Observations sur *Cephaloidophora orchestix* n. sp., gregarine intestinalo de l'*Orchestia bottæ* M. Edw. *Arch. Zool. exp. gén.*, LXIV (N. & R.), pp. 21–36, 6 figs.
- PORTER, A. (1908).—A new schizogregarine, *Merogregarina amaroucii* nov. gen. nov. sp., parasitic in the alimentary canal of the composite ascidian *Amaroucium* sp. (Prel. comm.). *Arch. Zool. exp. gén.* IX (N. & R.), p. xliv.
- (1909).—*Merogregarina amaroucii*, nov. gen. nov. sp., a sporozoon from the digestive tract of the ascidian *Amaroucium* sp. *Arch. Protistenk.*, XV, pp. 227–48, pl. xxii.
- RAY, H. N. (1930 a).—Studies on some Protozoa in polychæte worms.—I. Gregarines of the genus *Selenidium*. *Parasitology*, XXII, pp. 370–98, 3 text-figs., 4 pls.
- (1930 b).—Studies on some Sporozoa in polychæte worms.—II. *Dorisiella scolelepidis*, n. gen., n. s. *Parasitology*, XXII, pp. 471–80, 2 pls.
- †— (1933 a).—Studies on Sporozoa from Indian Millipedes.—I. *Stenophora khagendrax*, n. sp., with a note on its method of progression. *Arch. Protistenk.*, LXXXI, pp. 343–51, 9 text-figs.
- †— (1933 b).—On the gregarine, *Lankesteria culicis* (Ross), in the mosquito, *Aedes (Stegomyia) albopictus* Skuse. *Parasitology*, XXV, pp. 392–6, pl. xxiii.
- †— & CHAKRAVARTY, M. (1933).—Studies on Sporozoa from Indian Millipedes.—II. The life-history of a cephaline gregarine, *Monoductus lunatus* n. gen., n. sp. *Arch. Protistenk.*, LXXXI, pp. 352–60, pl. xi, 5 text-figs.
- †— & CHATTERJEE, P. (1936 a).—Observations on *Stomatophora* from the seminal vesicles of the earthworm, *Pheretima posthuma*. (Abstract.) *Proc. Indian Sci. Congr.*, p. 345.
- †— (1936 b).—Observations on a gregarine from the alimentary canal of a beetle, *Aulacophora jovicollis*. (Abstract.) *Proc. Indian Sci. Congr.*, p. 345.
- REED, N. (1933).—Sporogony in *Selenidium mesnili* Brasil, a sporozoan parasite of *Myxicola infundibulum* Mont. *Parasitology*, XXV, pp. 402–9, 4 pls., 3 text-figs.
- REICHENOW, E. (1921).—Die Gregarinen (Nachtrag). In Prowazek-Noller, *Handb. d. path. Protoz.*, Bd. III, pp. 1278 *et seq.*
- (1935).—*Machadoella triatomæ* n. g., n. sp., eine Schizogregarine aus *Triatoma dimidiata*. *Arch. Protistenk.*, LXXXIV, pp. 431–45, pl. x & 1 text-fig.

- ROSE, M. (1933).—*Monocystis copiliae*, n. sp., Grégarine parasite d'un Copepode pélagique: *Copilia vitrea* Haeckel. *Bull. Soc. Hist. Nat. Afrique Nord*, XXIV, pp. 357-9, 1 pl.
- ROSKIN, G., & LEVINSON, L. B. (1929).—Die Kontraktilen und die Skelettelemente der Protozoen.—I. Der Kontraktile und der Skelettapparat der Gregarinen (Monocystidae). *Arch. Protistenk.*, LXVI, pp. 355-401, 16 figs., 2 pls.
- ROSS, E. H. (1909).—A gregarine parasite in the dog flea, *Ctenocephalus serraticeps*. *Ann. Trop. Med. Parasit.*, II, pp. 359-63.
- †ROSS, R. (1895).—No title. Gregarines (unspecified) from the digestive tube of larvæ of various Culicidæ. *Proc. S. Indian Branch Brit. Med. Assoc.*, 17 December.
- †— (1898).—Report on the preliminary investigation into malaria in the Sihur Ghat, Ootacamund. *Trans. S. Indian Branch Brit. Med. Assoc.*, VII, p. 147. (Reprinted in the *Ind. Med. Gaz.*, 1898, pp. 133-6, 173-5).
- †— (1906).—Notes on the parasites of mosquitoes found in India between 1895 and 1899. *Journ. Hyg.*, VI, pp. 101-8.
- SCHELLACK, C. (1912).—Die Gregarinen (Nachtrag). In Prowazek-Noller, *Handb. d. path. Protoz.*, Bd. I, pp. 487-516, 2 pls.
- SCHNEIDER, A. (1875).—Contributions à l'histoire des grégarines des invertébrés de Paris et de Roscoff. *Arch. Zool. exp. gén.*, IV, pp. 493-604, pls. xvi-xxii.
- SCHNEIDER, A. C. J. (1873).—Sur quelques points de l'histoire du Genre *Gregarina*. *Arch. Zool. exp. gén.*, II, pp. 515-23, pl. xx.
- †SETNA, S. B. (1927).—*Grayallia quadrispina*, a new genus and species of monocystid gregarines parasitic in oligochæte, *Pheretima heterochæta* (Mich.). *Parasitology*, XIX, pp. 335-7, 3 figs.
- †— (1931 a).—On three new gregarines, *Bhatiella morphysæ*, n. g., n. sp., *Ferraria cornucephali*, n. g., n. sp., and *Extremocystis dendrostomi*, n. g., n. sp., from Indian polychætes. *Rec. Ind. Mus.*, XXXIII, pp. 203-10, pls. v & vi.
- †— (1931 b).—Do. do. A correction. *Rec. Ind. Mus.*, XXXIII, p. 325.
- †— & BHATIA, B. L. (1934).—On some gregarines from the prawn, *Parapeneopsis sculptilis* (Heller). *Parasitology*, XXVI, pp. 34-43, figs. 1-23.
- †SHORT, H. E., & SWAMINATH, C. S. (1927).—*Monocystis mackiei*, n. sp., parasitic in *Phlebotomus argentipes* Ann. & Brun. *Indian J. Med. Res.*, XV, pp. 539-552, pls. li-liv.
- SIEBOLD, C. T. VON (1839).—Beiträge zur Naturgeschichte der wirbellosen Thiere. Ueber Medusa, Cyclops, Loligo, Gregarina und Xenos. *Neueste Schrift. d. Naturf. Ges. Danzig*, III, ii.
- SIEDLECKI, M. (1899).—O rozwoju pociowyn gregariny: *Monocystis ascidiæ* R. Lank. (Über die geschlechtliche Vermehrung der *Monocystis ascidiæ* Ray Lank.). *Bull. Internat. Acad. Sci. Cracovie*, pp. 515-37.
- SMITH, L. M. (1929).—*Coccospora stenopelmati* gen. nov., sp. nov., a gregarine from *Stenopelmatus* (Orthoptera) from Central California. *Univ. Calif. Publ., Zool.*, XXXIII, pp. 57-68, 2 pls.
- (1930). Further observations on the protozoan *Tettigonospora* (new name for *Coccospora* Smith, 1929). *Univ. Calif. Publ., Zool.*, XXXIII, pp. 445-7.

- STEIN, F. (1848).—Ueber die Natur der Gregarinen. *Arch. Anat. Phys. Wiss. Med.*, pp. 182–223, 1 pl.
- STEVENSON, A. C., & WENYON, C. M. (1915).—Note on the occurrence of *Lankesteria culicis* in West Africa. *Journ. Trop. Med. & Hyg.*, XVIII, p. 196.
- STRICKLAND, C. (1912).—*Agrippina bona* nov. gen. et sp., representing a new family of gregarines. *Parasitology*, V, pp. 97–108, pl. iv.
- TRÉGUBOFF, G. (1918).—Étude monographique de *Gonospora testiculi* Trég. Gregarine parasite du testicule de *Cerithium vulgatum* Brug. *Arch. Zool. exp. gén.*, LVII, pp. 471–509 pls. vi–viii.
- TRIFFIT, M. J. (1927).—Some cephaline gregarines parasitic in British Myriapods. *Protozoology*, III, pp. 65–74, 14 figs.
- TROISI, R. A. (1933).—Studies on the acephaline gregarines (Protozoa, Sporozoa) of some oligochaete annelids. *Trans. Amer. Micr. Soc. LII*, pp. 326–52, 8 pls., 1 text-fig.
- TSCHUDOVSKAIA, I. (1928).—Über einige Parasiten aus dem Darmkanal der *Sciara*-Larven. *Arch. Protistenk.*, LX, pp. 287–304, pl. ix, 11 text-figs.
- TUZET, O. (1931).—Une grégarine parasite de *Bithynia tentaculata* L., *Gonospora duboscqui* n. sp. Appareil de Golgi, mitochondries, vacuome. *Arch. Zool. exp. gén.*, LXXI (N. & R.), pp. 16–20, 3 figs.
- VALKANOV, A. (1935).—Untersuchungen über den Entwicklungskreis eines Turbellarienparasiten (*Monocystella arndti*). *Z. Parasitenk.*, VII, pp. 517–38 30 figs.
- WATSON, M. E. (1916).—Studies on gregarines, including descriptions of twenty-one new species and a synopsis of the Eugregarino records from the Myriopoda, Coleoptera, and Orthoptera of the World. *Ill. Biol. Monogr.*, II, pp. 211–468, 15 pls.
- WENYON, C. M. (1911).—Oriental sore in Bagdad, together with observations on a Gregarine in *Stegomyia fasciata*, the Hæmogregarine of dogs and the Flagellates of house-flies. *Parasitology*, IV, pp. 273–344, pls. xii–xvi.
- WOLTERS, M. (1891).—Die Conjugation und Sporenbildung bei Gregarinen. *Arch. Mikr. Anat.*, XXXVII, pp. 99–138, 4 pls.
- ZVETKOV, V. (1928).—Zwei neue Gregarinen-Arten aus den Baikalgammariden. *C. R. Acad. Sci. Russ. Leningrad*, pp. 47–50, 4 figs.
- ZWETKOW, W. N. (1926).—Eine neue Gregarinengattung *Enterocystis ensis*, aus den Larven einer Eintagefliege. (Vorlauf Mitt.) *Arch. Russ. Protist. Moscow*, V, pp. 45–55, 9 figs.

### *Coccidia.*

- †ADIE, J. R. (1906).—Note on a leucocytozoon found in *Mus rattus* in the Punjab. *Journ. Trop. Med.*, IX, pp. 325–6.
- †—— (1908).—Note on a parasite in the sparrow. *Ind. Med. Gaz.*, XLIII, p. 176.
- ADLER, S. (1924).—An *Isospora* of civet cats. *Ann. Trop. Med. Parasitol.*, XVIII, pp. 87–94, pl. v.
- †AIYAR, K. R. S. (1937).—The occurrence of *Coccidia* in dogs at Bombay. (Abstract.) *Proc. Indian Sci. Congr.*, p. 402.

- ALLEN, E. A. (1932).—The influence of diet on the development of experimental coccidiosis in chicks kept under sanitary conditions. *Amer. J. Hyg.*, XV, pp. 163–5.
- (1933).—*Eumonospora tremula* gen. et sp. nov., a coccidium from the intestine of the turkey buzzard, *Cathartes aura septentrionalis* Wied. *Trans. Amer. Micr. Soc.*, LII, pp. 192–4, 2 figs.
- (1934).—*Eimeria angusta* sp. nov. and *Eimeria bonasa* sp. nov. from grouse, with a key to the species of *Eimeria* in birds. *Trans. Amer. Micr. Soc.*, LIII, pp. 1–5, 1 pl.
- (1936).—*Tyzzeria perniciososa* gen. et sp. n., a coccidium from the small intestine of the Pekin duck, *Anas domesticus* L. *Arch. Protistenk.*, LXXXVII, pp. 262–7, 2 pls.
- ANDREWS, J. M. (1926).—Coccidiosis in mammals. *Amer. J. Hyg.*, VI, pp. 784–98.
- (1927).—Host-parasite specificity in the Coccidia of mammals. *J. Parasit.*, XIII, pp. 183–94.
- (1928).—New species of Coccidia from the skunk and prairie dog. *J. Parasit.*, XIV, pp. 193–4, pl. ix.
- (1930).—Excystation of coccidial oocysts “in vivo.” *Science N.Y.*, LXXI, p. 37.
- ARAGÃO, H. DE B. (1911).—Beobachtungen über Hämogregarinen von Vögeln. *Mem. Inst. Osw. Cruz*, III, pp. 54–64, pls. ii & iii.
- AWERINZEW, S. (1909).—Studien über parasitische Protozoen.--- IV. Beobachtungen über die Entwicklungsgeschichte von Coccidien aus dem Darne von *Cerebratulus* sp. *Arch. Protistenk.*, XVIII, pp. 11–47.
- †AYYAR, L. S. P. (1926).—A reply to the rejoinder of Mr. M. Anant Narayan Rao to the criticisms of his paper on *Hæmogregarina canis*. *Ind. Vet. J. Madras*, III, pp. 7–21.
- AZIM, M. A. (1927).—The oöcysts of a *Coccidium* in the fæces of laboratory and wild rats. *Proc. Roy. Soc. Med. London*, XX, pp. 701–4 (Sect. Trop. Dis. Parasitol., pp. 19–22), 6 text-figs.
- BALFOUR, A. (1905 a).—A hæmogregarine of mammals, *H. jaculi* (*H. balfouri* Laveran). *Journ. Trop. Med.*, VIII, pp. 241–4, 8 figs.
- (1905 b).—A third stage in the sexual cycle of the hæmogregarine of jerboas. *Brit. Med. Journ.*, I, p. 1330.
- (1906).—A hæmogregarine of mammals and some notes on trypanosomiasis in the Anglo-Egyptian Sudan. *Journ. Trop. Med.*, IX, pp. 81–92, 3 pls.
- (1909).—Hæmogregarine of the jerboa. *2nd Rept. Wellcome Trop. Res. Labs., Khartoum*, p. 35.
- (1910).—Coccidiosis of African cattle. *Bull. Soc. Path. exot.*, III, pp. 429–31.
- BARROS, S. (1929).—Um caso de coccidiose humana por *Isospora belli* Wenyon. (In Portuguese.) *Scientia Med. Rio de J.*, VII, pp. 163–5, 1 pl.
- BASILE, C. (1911).—J. *Hæmogregarina canis* in Italia. *R. C. Accad. Lincei*, Serie 5, XX, ii, pp. 730–3.
- BECKER, E. R. (1933).—Cross-infection experiments with Coccidia of rodents and domesticated animals. *J. Parasit.*, XIX, 3, pp. 230–4.

- BECKER, E. R. (1934 a).—Infection with a single coccidian oocyst and its significance. *Amer. Nat.*, LXVIII, pp. 571-3.
- (1934 b).—A check-list of the Coccidia of the genus *Isospora*. *J. Parasit.*, XX, pp. 195-6.
- (1934 c).—Coccidia and coccidiosis of domesticated, game, and laboratory animals and of man. *Monograph No. 2 Div. Industr. Sci. Iowa State Coll.*, pp. xii+147, 25 figs.
- & FRYE, W. W. (1929).—*Eimeria ellipsoidalis* nov. spec., a new coccidium of cattle. *J. Parasit.*, XV, pp. 175-7, 1 pl.
- & HALL, P. R. (1931 a).—*Eimeria separata*, a new species of coccidium from the Norway rat (*Epemys norvegicus*). *Iowa State Coll. J. Sci.*, VI, p. 131.
- — (1931 b).—Two species of Coccidia from the Norway rat. *J. Parasit.*, XVIII, p. 115.
- BĚLHAŘ, K. (1926).—Zur Cytologie von *Aggregata eberthi*. *Arch. Protistenk.*, LIII, pp. 312-25, 5 figs.
- †BENTLEY, C. A. (1905).—Preliminary note upon a leucocytozoon of the dog. *Brit. Med. Journ.*, I, p. 988.
- BERGHE, LOUIS VAN DEN (1937).—On a new coccidium, *Eimeria raiaarum* sp. n., with special reference to the biology of the oocysts. *Parasitology*, XXIX, pp. 7-11, pl. i & 1 text-fig.
- †BHATIA, B. L. (1936).—Coccidia of Lizards. *Curr. Sci.*, V, p. 177.
- BHATIA, M. I. (1937).—On *Adelina tribolii*, a coccidian parasite of *Tribolium ferrugineum* F. *Parasitology*, XXIX, pp. 239-46, pls. xii & xiii and 19 text-figs.
- BIESTER, H. E., & MURRAY, C. (1934 a).—The occurrence of *Isospora suis* n. sp. in swine. A preliminary note. *J. Amer. Vet. Med. Ass.*, LXXXIV, p. 294.
- — (1934 b).—Studies on infectious enteritis of swine.—VIII. *Isospora suis* n. sp. in swine. *J. Amer. Vet. Med. Ass.*, LXXXV, pp. 207-19, 2 pls., 1 text-fig.
- BISSET, N. (1926).—A case of bovine coccidiosis. *Veter. J. London*, LXXXII, pp. 219-20.
- BLANC, G. (1917).—Sur un cas de toxoplasmose canine observé en Tunisie. *Bull. Soc. Path. exot.*, X, pp. 377-8.
- BOISSEAU, R., & NODENOT, L. (1936).—Un cas de toxoplasmose spontanée du cobaye observé à l'Institut Pasteur de Brazzaville (A.E.F.). *Bull. Soc. Path. exot.*, XXIX, pp. 135-41.
- BONDOIS, C. M. (1935).—Contribution à l'étude de la coccidiose intestinale du pigeon-voyageur. *Trav. Lab. Zool. & Parasitol. Fac. Méd. Lille*, 96 pp., 6 pls. (Thesis.)
- BOON VAN OSTADE, C. M. (1923).—Coccidiosis bij den mensch. *Geneesk. Tijdschr. Nederl.-Indie*, LXIII, pp. 670 et seq.
- BOURRET, G. (1911).—La toxoplasmose du lapin à Saint Louis du Sénégal. *Bull. Soc. Path. exot.*, IV, pp. 373-6.
- BRASIL, L. (1904).—Sur une Coccidie nouvelle, parasite d'un cirratulien. *C. R. Acad. Sci. Paris*, CXXXIX, pp. 645-6.
- BROUGHTON-ALCOCK, W., & THOMSON, J. G. (1922).—*Eimeria ozyspora* Dobell, 1919, found in a specimen of human faeces in England. *Proc. Roy. Soc. Med.*, XV (Sect. Trop. Dis. & Parasit.), pp. 1 et seq.
- BRUCE, E. A. (1919).—A preliminary note on a new coccidium of rabbits. *J. Amer. Vet. Med. Ass.*, LV, pp. 620 et seq.

- BRUG, S. L. (1922).—Coccidiose bij den mensch. *Geneesk. Tijdschr. Nederl.-Indie*, LXII, pp. 363 et seq.
- , DEN HEYER, J. K., & HAGA, J. (1925).—Toxoplasmose du lapin aux Indes orientales néerlandaises. *Ann. Parasit. hum. comp.*, III, pp. 232-8, pls. i-vi.
- BRUGNATELLI, E. (1908).—Observations sur une Coccidie (*Klossiella muris*) ayant donné occasion à une nouvelle doctrine sur la fonction rénale. *J. Anat.*, LXIV, pp. 121-6, pl. xi.
- BRUMPT, E. (1904).—Contribution à l'étude de l'évolution des hémogregarines et des trypanosomes. *C. R. Soc. Biol. Paris*, LVII, pp. 165-7. Abstract in *Bull. Inst. Pasteur*, II, p. 990.
- (1928 a).—Hémogregarine (*Hæmogregarina lahillei* n. sp.) d'une couleuvre à collier (*Tropidonotus natrix*) de Corse. *Ann. Parasit. hum. comp.*, VI, pp. 23-6, 1 fig.
- (1928 b).—Une nouvelle hémogregarine. *Hæmogregarina hortai* n. sp. de la grenouille verte (*Rana esculenta*) de Corse. *Ann. Parasit. Paris*, VI, pp. 145-51, pl. i, 4 text figs.
- BUGGE & HEINKE (1921).—Ueber das Vorkommen von Coccidien beim Meerschweinchen. *Deutsch. Tierärztl. Woch.*, XXIX, p. 41.
- CARINI, A. (1909).—Reproduction expérimentale de la toxoplasmose du lapin. *Bull. Soc. Path. exot.*, II, pp. 465-70, 14 figs.
- (1910).—Sobre a *Hæmogregarina muris*. *Rev. Soc. Sci. S. Paulo*, V (reprint 2), 12 figs.
- (1911).—Infection spontanée du pigeon et du onien due au *Toxoplasma cuniculi*. *Bull. Soc. Path. exot.*, IV, pp. 518-19.
- (1931).—*Eimeria leptodactyli*, n. sp., rencontrée dans l'intestin du *Leptodactylus ocellatus*. *C. R. Soc. Biol. Paris*, CVI, p. 1019.
- (1933 a).—Sur deux nouvelles *Eimeria* rencontrées dans l'intestin d'un jeune tatou. *Ann. Parasit. hum. comp.*, XI, pp. 469-71, 2 figs.
- (1933 b).—Sur quelques *Eimeria* rencontrées dans l'intestin de serpents non venimeux du Brésil. *Ann. Parasit. hum. comp.*, XI, pp. 472-5, 4 figs.
- (1935).—Sur trois nouvelles *Eimeria* de *Cotia vermelha*. *Ann. Parasit. hum. comp.*, XIII, pp. 342-4, 3 figs.
- (1936).—Sur une *Isospora* de l'intestin de l'*Hemidactylus mabujæ*. *Ann. Parasit. hum. comp.*, XIV, pp. 444-6, 2 figs.
- & MACIEL, J. (1913).—Toxoplasmose naturelle du chien. *Ann. Parasit. hum. comp.*, VI, pp. 681-3.
- (1915).—Ueber *Pneumocystis carinii*. *Zbl. Bakt.*, I Abt., LXXVII, pp. 46-50.
- & MIGLIANO, L. (1916).—Sur un toxoplasme du cobaye (*Toxoplasma caviæ* n. sp.). *Bull. Soc. Path. exot.*, IX, pp. 435-6.
- & RUDOLPH, M. (1912).—Sur quelques hématozoaires de lézards au Brésil. *Bull. Soc. Path. exot.*, V, pp. 592-5.
- CARRÉ, H. (1928).—La Coccidiose du mouton. *Rec. méd. Vetér. Paris*, CIV, pp. 530-9.
- CASTELLANI, A., & WILLEY, A. (1904).—Observations on the Hæmatozoa of vertebrates in Ceylon. *Spolia Zeylanica*, II, pp. 78-92, pl. vi.
- (1905).—Observations on Hæmatozoa in Ceylon. *Quart. J. Micr. Sci.*, XLIX, pp. 383-402, pl. xxiv.

- CASTEX, M. R., & GREENWAY, D. (1923).—Coccidiosis humana por *Isoospora hominis*. *Prensa Med. Argentina* (August 20).
- CAUCHEMEZ, L. (1921).—Fréquence de la coccidie du porc (*Eimeria brumpti* n. sp.) en France. *Bull. Soc. Path. exot.*, XIV, pp. 645-8.
- (1922).—Au sujet dunom spécifique à donner à la coccidie du porc. *Bull. Soc. Path. exot.*, XV, pp. 160-1.
- ČERNÝ, W. (1930).—Über neue hämogregarinenartige Blutparasiten aus den Vögeln. *Arch. Protistenk.*, LXXI, pp. 235-40, 1 pl.
- CHAGAS, C. (1910).—Estudos de citologia em nova especie de Coccidio, *Adelea hartmanni*, do intestini do *Dysdercus ruficollis* L. (and in German). *Mem. Inst. Osw. Cruz*, II, pp. 168-85, pls. xi-xv.
- CHALMERS, A. J., & KAMAR, A. (1920).—*Toxoplasma pyrogenes* Castellani, 1913. *J. Trop. Med.*, XXII, p. 45, 1 pl.
- CHATRIDZE, I., & KIPSCHIDZE, N. (1926).—Über einen Fall von Coccidiosis beim Menschen, Spezies *Isoospora hominis*. *Arch. Schiffs.-Trop. Hyg. Hamburg*, XXX, pp. 248-50, 1 fig.
- CHATTON, E. (1912).—Sur un Coccidium de deux *Cerastes* et sur une adéléidée trouvée dans l'intestin de *Scincus officinalis*. *Bull. Soc. zool. Fr.*, XXXVII, pp. 8-10.
- & BLANC, G. (1917).—Notes et reflexions sur le toxoplasme et la toxoplasmose du gondi (*Toxoplasma gondii* Ch. Nicolle et Manceaux, 1909). *Arch. Inst. Pasteur, Tunis*, X, pp. 1 et seq.
- & ROUBAUD, E. (1913).—Sporogonie d'une hémogregarine chez une tsétsé (*Glossina palpalis* R. Desv.) *Bull. Soc. Path. exot.*, VI, pp. 226-33, pls. ii & iii.
- †CHRISTOPHERS, S. R. (1905).—*Hæmogregarina gerbilli*. *Sci. Mem. Off. Med. & San. Dep. Gov. India*, N.S., XVIII, pp. 1-15, 1 pl.
- †— (1906).—*Leucocytozoon canis*. *Sci. Mem. Off. Med. & San. Dep. Gov. India*, XXVI, pp. 1-16, 1 pl.
- †— (1907).—The sexual cycle of *Leucocytozoon canis* in the tick. *Sci. Mem. Off. Med. & San. Dep. Gov. India*, N.S., XXVIII, pp. 1-12, 1 pl.
- (1912).—The development of *Leucocytozoon canis* in the tick, with a reference to the development of *Piroplasma*. *Parasitology*, V, pp. 37-48.
- CLARKE, J. (1895).—A study of Coccidia met with in mice. *Quart. J. Micr. Sci.*, XXXVII, pp. 277-83, pl. xxx.
- CLELAND, J. B. (1906).—The hæmogregarine of mammals (*H. balfouri*) and some notes on rats. *J. Trop. Med.*, IX, pp. 296-7.
- COLE, L. J., & HADLEY, P. B. (1910).—Blackhead in turkeys: A study in avian coccidiosis. *Rhode Is. Agric. Exp. Stat.*, Bull. No. 124, p. 67.
- CONNAL, A. (1924).—Observations on the pathogenicity of *Isoospora hominis* Rivolta emend. Dobell, based on a second case of human coccidiosis in Nigeria, with remarks on the significance of Charcot-Leyden crystals in the fæces. *Trans. Roy. Soc. Trop. Med. Hyg.*, XVI, pp. 223 et seq.
- & YOUNG, W. A. (1922).—A case of human coccidiosis in Nigeria. *Trans. Roy. Soc. Trop. Med. Hyg.*, XVI, pp. 90-3.
- †COOPER, H. (1924).—Bovine coccidiosis. *Rep. Imp. Bact. Lab., Muktesar*, for 1924, p. 48.

- †COOPER, H. (1926 a).—The Coccidia of cattle in India. (Abstract.) *Proc. Indian Sci. Congr.*, p. 290.
- †— (1926 b).—The pathogenicity of bovine Coccidia. (Abstract.) *Proc. Indian Sci. Congr.*, p. 291.
- †— (1927).—Coccidiosis, with particular reference to bovine coccidiosis and its significance as an infection of cattle in India. *Ind. Vet. J. Madras*, IV, pp. 56–64; also *Agric. J. India*, XXII, pp. 92–7, pl. x.
- †— & GULATI, A. N. (1926).—On the occurrence of *Isoospora* and *Balantidium* in cattle. *Mem. Dep. Agric. Ind., Vet. Ser.*, III, pp. 191–3, 2 figs.
- CORCUFF, C. (1928).—Recherches sur la spécificité parasitaire des coccidies. *Ann. Parasit. hum. comp.*, VI, pp. 404–18.
- (1936).—Deux observations d'*Isoospora belli* au Maroc. *Ann. Parasit. hum. comp.*, XIV, pp. 440–3.
- COUTLEN, F. (1932 a).—Existence des toxoplasmoses chez les lacertiliens. Un toxoplasme nouveau chez un Iguane de la Trinité. *C. R. Soc. Biol. Paris*, CX, pp. 885–7.
- (1932 b).—Existence d'une encéphalite toxoplasmique spontanée chez les wombats. Un toxoplasme nouveau, *Toxoplasma wenyoni* sp. n., parasite de *Phascogonys mitchelli* (Australie). *C. R. Soc. Biol. Paris*, CX, pp. 1245–7.
- (1932 c).—Existence d'une toxoplasmose spontanée et généralisée chez le furet. Un toxoplasme nouveau, *Toxoplasma laidlawi* n. sp., parasite de *Mustela (Putorius) putorius* var. *furo*. *C. R. Soc. Biol. Paris*, CXI, pp. 284–7.
- CROUCH, H. B., & BECKER, F. R. (1931 a).—A method of staining oocysts of Coccidia. *Science*, N. Y., LXXIII, pp. 212–13.
- — (1931 b).—Three species of Coccidia from the woodchuck, *Marmota monax*. *Iowa State Coll. J. Sci.*, V, pp. 127–31.
- CUÉNOT, L. (1902).—*Legerella testiculi* n. sp., coccidie parasite du testicule de *Glomeris*. *Arch. Zool. exp. gén.*, X (N. & R.), p. xlix.
- CUNHA A. M. DA, & MUNIZ, J. (1927).—Sur le cycle endogène d'*Hemogregarina leptodactyli* Lesage (1908 (Karyolysis ?)). *C. R. Soc. Biol. Paris*, pp. 1351–4, 1 fig.
- DAKIN, W. J. (1911).—Notes on a new coccidian (*Merocystis kathæ* n. gen. et sp.) occurring in the renal organ of the whelk. *Arch. Protistenk.*, XXIII, pp. 145–53.
- DANILEWSKY, B. (1885).—Die Hamatozoen der Kaltblüter. *Arch. Mikr. Anat.*, XXIV, pp. 588–98, pl. xxvii a.
- (1889–91).—La parasitologie comparée du sang.—II. Recherches sur les hematozoaires des tortues. Kharkov.
- DARLING, S. T. (1912).—Some blood parasites (*Hæmoproteus* and *Hæmogregarina*). *Bull. Soc. Path. exot.*, V, pp. 71–3.
- †DAS-GUPTA, B. M. (1934).—Observations on a case of coccidial infection in man (*Isoospora belli* Wenyon, 1923). *Indian Med. Gaz.*, LXIX, pp. 133–4, pl. ii.
- †DAS-GUPTA, M. (1938).—On a new coccidium, *Eimeria koormæ* n. sp. from an Indian tortoise, *Lissemys punctata* Smith. (Abstract.) *Proc. Indian Sci. Congr.*, p. 155.
- DAVIS, N. C., & REICH, W. W. (1924).—Notes on coccidial oocysts from domestic animals in California. *J. Parasit.*, X, pp. 137–46, pl. xix.

- DEBAISIEUX, P. (1911).—Recherches sur les coccidies.—I. *Klossia helicina* A. Schneider. *Cellule*, XXVII, pp. 87–111, 1 pl.
- (1912).—Recherches sur les coccidies. II. *Adelea ovata* A. Schneider. III. *Coccidium lacazei* Schaud. *Cellule*, XXVII, pp. 255–87, pls. i & ii.
- DEHORNE, A. (1930 a).—Sur l'Aggregata de *Nareis diversicolor*, et sur l'infestation normale de l'épiderme annélidien par les sporozoïtes. *C. R. Soc. Biol. Paris*, CIII, pp. 665–8, 1 fig.
- (1930 b).—Présence d'éléments du type sporozoïte d'Aggregata dans les divers tissus des Polychètes. *C. R. Soc. Biol. Paris*, CIII, pp. 959–61, 1 fig.
- (1934).—Mode, particulier de multiplication nucléaire dans le schizonte de *Cristalloidophora dodecaceria* n. g. n., sp., coccidie du tube digestif de *Dodecaceria*. *C. R. Soc. Biol. Paris*, CXVI, pp. 691–4, 1 fig.
- DELANOË, P., & Mme. (1914).—De la rarité de *Pneumocystis carinii* chez les cobayes de la région de Paris. Absence de kystes chez d'autres animaux (lapins, grenouille, 3 anguilles). *Bull. Soc. Path. exot.*, VII, pp. 271–2.
- DIEBEN, C. P. A. (1924).—Over der morphologie en biologie van het ratten-coccidium *Eimeria nieschulzi* n. sp. en zijne verspreiding in Nederland. Proefschr. Vceartsenijk. Hoogesch. Utrecht, pp. 1–119. 3 pls., 8 text-figs.
- DOBELL, C. (1907).—Observations on the life-history of *Adelea ovata* Aimé Schneider, with a note on a new gregarine from the gut of *Lithobius forficatus*. *Proc. Roy. Soc.*, LXXIX, B, pp. 155–63, pls. ii & iii.
- (1908).—Some notes on the hæmogregarine parasitic in snakes. *Parasitology*, I, pp. 288–95, pl. xx.
- †— (1910).—On some parasitic Protozoa from Ceylon. *Spolia Zeylanica*, VII, pp. 65–87, pl. ii.
- (1914).—Le cycle évolutif de l'Aggregata. Note préliminaire. *Bull. Inst. Oceanogr., Monaco*, No. 283, pp. 1–7.
- (1919).—A revision of the *Coccidia* parasitic in man. *Parasitology*, XI, pp. 147–97, pl. viii.
- (1920).—A note on the new species of *Eimeria* found in man by Dr. E. P. Sniijders. *Parasitology*, XII, pp. 433–6.
- (1922 a).—The discovery of the Coccidia. *Parasitology*, XIV, pp. 342–8.
- (1922 b).—Coccidiosis. In Byam & Archibald, *Practice of Medicine in the Tropics*. London, II, pp. 1496–9, fig. 533.
- (1925).—The life-history and chromosome cycle of *Aggregata eberthi* (Protozoa, Sporozoa, Coccidia). *Parasitology*, XVII, pp. 1–136, pls. i–vi.
- (1926).—On the species of *Isospora* parasitic in man. *Parasitology*, XVIII, pp. 74–85.
- & JAMESON, A. P. (1915).—The chromosome cycle in Coccidia and Gregarines. *Proc. Roy. Soc.*, B, LXXXIX, pp. 83–93.
- DUBOSCQ, O. (1917).—Sur un nouveau sporozoaire *Selysina perforans* n. g., n. sp. *C. R. Acad. Sci. Paris*, CLXIV, pp. 450–3.
- (1918).—*Selysina perforans* Dub. Description des stades connus du sporozoaire de *Stolonica* avec quelques remarques sur le pseudo-vitellus des statoblastes et sur les cellules géantes. *Arch. Zool. exp. gén.*, LVIII, pp. 1–53, pl. i.

- DURHAM, H. F. (1902).—*Drepanidium* in the toad. *Liverpool Sch. Trop. Med. Mem.*, VII, pp. 78-9.
- EIMER, T. (1870).—Ueber die ei- und kugelförmigen sogenannten Psorospermien der Wirbelthiere. Würzburg.
- FANTHAM, H. B. (1905).—*Lankesterella tritonis* n. sp., a hæmogregarine from the blood of the newt, *Triton cristatus* (Molge *cristata*). *Zool. Anz.*, XXIX, pp. 257-63, 17 figs.
- FOLEY, H., & CATANEI, A. (1925).—L'hémogregarine de la vipère à cornes (*Hæmogregarina seurati*, Laveran et Pettit, 1911): ses formes de multiplication. *Bull. Soc. Path. exot.*, XVIII, pp. 393-7, 32 figs.
- (1925).—Hémogregarines de sauriens d'Algérie. *Arch. Inst. Pasteur, Alger.*, III, pp. 344-51, pls. i-iv.
- FOULON, C. (1919).—*Merocystis katha* Dakin. Une aggrégate de *Buccinum undatum*. *La Cellule*, XXX, pp. 119-50, 3 pls.
- FOWELL, R. R. (1936).—Observations on the Sporozoa inhabiting the gut of the polychaete worm *Polydora fluva* Claparède. *Parasitology*, XXVIII, pp. 414-30, 22 text-figs.
- FRANCA, C. (1908 a).—Une hémogregarine de l'anguille. *Arch. R. Inst. Bact. Lisboa*, II, pp. 109-12.
- (1908 b).—Quelques notes sur l'*Hæmogregarina splendens* Labbé. *Arch. R. Inst. Bact. Lisboa*, II, pp. 123-31, pl. iii.
- (1911).—Notes sur les hématozoaires de la Guinée Portugaise. *Arch. R. Inst. Bact. Lisboa*, III, pp. 201-5, 229-38.
- FRANCHINI, G. (1928).—Über einen Coccidiosisfall beim Menschen, verursacht durch *Isoospora hominis* Rivolta. *Abh. Geb. Auslandsk. Hamburg.*, XXVI, D. Med., Bd. II, pp. 115-20, 6 figs.
- GALLIARD, H. (1936).—Premier cas de coccidiose humaine à *Isoospora belli* Wenyon, 1923, signalé au Tonkin. *Bull. Soc. Path. exot.*, XXIX, pp. 118-20.
- & SAINI, M. (1923).—Sur la présence d'hémogregarines chez les poissons d'eau douce de France. *Bull. Soc. Path. exot.*, XVI, pp. 353-60, 2 figs.
- GÉRARD, P. (1913).—Le cycle évolutif d'une nouvelle coccidie aviaire *Eimeria bracheti* (n. sp.). (*Pfeifferia avium* Labbé (?), *Eimeria avium* Hadley.) *Arch. Protistenk.*, XXIX, pp. 193-202, pls. iii-iv.
- GOUSSEFF, W. F. (1936).—A new coccidium from Crayfish. *J. Roy. Micr. Soc.*, LVI, pp. 326-7, 2 figs.
- (1937).—*Yakimovella erinacei*, n. gen., n. sp., a coccidian from the hedgehog. *J. Roy. Micr. Soc.*, pp. 200-2, pl. i, fig. 1.
- GREINER, J. (1918).—Cytologische Untersuchungen bei den Gametenbildung und Befruchtung des Coccids *Adelea ovata*. *Biol. Centralbl.*, XXXVIII, pp. 522-9.
- GUIART, J. (1922).—Coccidiose. Roger, Vidal, & Teissier, *Nouveau Traité de Médecine*, V, pp. 243 et seq.
- GUILLEBEAU, A. (1894).—Über das Vorkommen von *Coccidium oviforme* bei der rothen Ruhr des Rindes. *Mitt. Naturf. Ges. Bern*, p. 8; *Schweiz. Arch. Tierheilk.*, XXXVI, p. 169.
- (1916).—Parasitisches Vorkommen von *Eimeria stiedæ* (Lindemann) in der Leber des Hundes. *Schweiz. Arch. Tierheilk.*, LVIII, pp. 596-602.

- GURWITSCH, B. M. (1927).—Materialien zum Studien der Struktur des Coccid *Eimeria stiedæ* Lindemann bei Kaninchen. *Arch. Protistenk.*, LIX, pp. 369-72.
- GWÉLÉSIANY, J. (1935).—Une nouvelle espèce de coccidie des bovidés, *Eimeria thianethi* n. sp. *Ann. Parasit. hum. comp.*, XIII, pp. 338-41, 1 fig.
- HADLEY, P. B. (1909).—Studies in avian coccidiosis. I. White diarrhoea of chicks.—II. Roup in fowls. *Zbl. Bakt.*, I Abt., L, pp. 348-53.
- (1910).—Studies in avian coccidiosis.—III. Coccidiosis in the English sparrow and other wild birds. *Zbl. Bakt.*, I Abt., LVI, pp. 522-3.
- (1911).—*Eimeria avium*: a morphological study. *Arch. Protistenk.*, XXIII, pp. 7-50, pls. i & ii.
- HAGENMÜLLER, P. (1898 a).—Sur une nouvelle coccidie, parasite du *Gonygylus ocellatus*. *C. R. Soc. Biol. Paris*, Ser. 10, V, pp. 73-5.
- (1898 b).—Sur une nouvelle coccidie diplosporée (*Diplospora laverani* Hgm.) parasite d'un ophidien. *C. R. Soc. Biol. Paris*, L, pp. 309-10.
- †HALAWANI, A. (1930 a).—On a new species of *Eimeria* (*E. southwelli*) from *Ætobatis narinari*. *Ann. Trop. Med. Parasit.*, XXIV, pp. 1-3, 1 fig.
- †— (1930 b).—A new coccidium, *Eimeria southwelli*, from a shark. *Trans. Roy. Soc. Trop. Med. Hyg.*, XXIII, p. 326.
- HALL, M. C., & WIGDOR, M. (1918).—Canine coccidiosis, with a note regarding other protozoan parasites from the dog. *Journ. Amer. Vet. Med. Assoc.*, LIII, p. 64.
- HALL, P. R. (1934).—The relation of the size of the infective dose to number of oöcysts eliminated, duration of infection, and immunity in *Eimeria myairii* Ohira infections in the white rat. *Iowa State Coll. J. Sci.*, IX, pp. 115-24.
- & KNIPLING, E. F. (1935).—*Eimeria franklinii* and *Eimeria eubeckeri*, two new species of Coccidia from the Franklin ground-squirrel, *Citellus franklinii* Sabine. *J. Parasit.*, XXI, pp. 128-9, 2 figs.
- HARTMANN, M., & CHAGAS, C. (1910).—Vorläufige Mitteilung über Untersuchungen an Schlangen hämoglobargarnen. *Arch. Protistenk.*, XX, pp. 351-60.
- HAUGHWOUT, F. G. (1921).—A case of human coccidiosis detected in the Philippine Islands, with remarks on the development and vitality of the cysts of *Isospora hominis* (Rivolta). *Philippine J. Sci.*, XVIII, p. 449.
- HENRY, A., & LEBLOIS, C. (1925).—Essai de classification des coccidies disporocystées tetraxoïques. *C. R. Acad. Sci. Paris*, CLXXX, pp. 700-1.
- (1926).—Essai de classification des coccidies de la famille des Diplosporidæ Léger, 1911. *Ann. Parasit. hum. comp.*, IV, pp. 22-8, 6 figs.
- HENRY, D. P. (1931 a).—A study of the species of *Eimeria* occurring in swine. *Univ. Calif. Publ., Zool.*, XXXVI, pp. 115-26, 2 pls.
- (1931 b).—Species of Coccidia in chickens and quail in California. *Univ. Calif. Publ., Zool.*, XXXVI, pp. 157-70, 2 pls.
- (1932 a).—Coccidiosis of the guinea-pig. *Univ. Calif. Publ., Zool.*, XXXVII, pp. 211-68, 4 pls.

- HENRY, D. P. (1932 b).—Observations on *Coccidia* of small mammals in California, with descriptions of seven new species. *Univ. Calif. Publ., Zool.*, XXXVII, pp. 279–90, 2 pls.
- (1932 c).—*Isoospora buteonis* sp. nov. from the hawk and owl, and notes on *Isoospora lacazei* (Labbé) in birds. *Univ. Calif. Publ., Zool.*, XXXVII, pp. 291–300, 1 pl.
- HENRY, H. (1913).—A hæmogregarine and a leucocytozoon from *Gadus æglefinus*. *J. Path. Bact.*, XVIII, pp. 232–7, pls. xviii & xix.
- (1917).—The “ hæmogregarine ” of trench fever. *Brit. Med. J.*, II, pp. 739–40.
- HERRICK C. A. (1934).—The development of resistance to the protozoan parasite *Eimeria tenella* by the chicken. *J. Parasit.*, XX, pp. 329–30.
- (1936).—Organ specificity of the parasite *Eimeria tenella*. *J. Parasit.*, XXII, pp. 226–7.
- , OLT, G. L., & HOLMES, C. E. (1936).—Age as a factor in the development of resistance of the chicken to effects of the protozoan parasite *Eimeria tenella*. *J. Parasit.*, XXII, pp. 264–72.
- HESSE, E. (1911).—Sur le genre *Adelea* à propos d'une nouvelle coccidie des oligochètes. *Arch. Zool. exp. gén.*, Sér. 5, VII (N. & R.), pp. xv–xx.
- HINTZE, R. (1901).—Lebensweise und Entwicklung von *Lankesterella minima* Chaussoat. *Zool. Jahrb.*, Abt. f. Anat. u. Ontog., XV, pp. 693–730, pl. xxxvi.
- HOARE, C. A. (1918).—*Hæmogregarina tigrinæ* n. sp. from *Natrix tigrina* Boic. *Arch. Russes Anat. Histol. Embryol.*, II, pp. 129–35.
- (1921).—On some new hæmogregarines from British East Africa. *Parasitology*, XII, pp. 315–27, pl. xviii.
- †— (1924).—*Hepatozoon adiei*, n. sp., a blood parasite of an Indian eagle. *Trans. Roy. Soc. Trop. Med. Hyg.*, XVIII, pp. 63–6, 1 pl.
- (1927).—On the *Coccidia* of the ferret. *Ann. Trop. Med. Parasit.*, XXI, pp. 313–18, pls. xxiii–xxiv.
- (1932).—On protozoal blood parasites collected in Uganda, with an account of the life cycle of the crocodile hæmogregarine. *Parasitology*, XXIV, pp. 210–24, 56 figs.
- (1933).—Studies on some new ophidian and avian *Coccidia* from Uganda, with a revision of the classification of the Eimeriidae. *Parasitology*, XXV, pp. 359–88, figs. i–vi.
- (1934).—On the systematic status of *Eumonospora tremula* Allen, 1933 (*Coccidia*, Eimeriidae). *Trans. Amer. Micr. Soc.*, LIII, pp. 6–7.
- (1935).—The endogenous development of the *Coccidia* of the ferret, and the histopathological reaction of the infected intestinal villi. *Ann. Trop. Med. Parasit.*, XXIX, pp. 111–22, pl. i & figs. A–C.
- HOSODA, S. (1928 a).—Experimentelle Studien über die Entwicklung des *Eimeria avium*. (Japanese; German résumé, pp. 37–41.) *Fukuoka Acta Medica*, XXI, pp. 777–848, 2 pls.
- (1928 b).—Studien über die Entwicklung und Vermehrung der *Isoospora lacazei* Labbé. (Japanese; German résumé, pp. 49–52.) *Fukuoka Acta Medica*, pp. 885–930, 2 pls., 2 text-figs.

- IKEDA, I. (1914).—Studies on some sporozoan parasites of Sipunculoids.—II. *Dobellia binucleata* n. g. n. sp., a new coccidian from the gut of *Petalostoma minutum* Keferstein. *Arch. Parasit.*, XXXIII, pp. 205–46, pl. xvii.
- JACQUEMET, M. (1903).—Sur la systematique des coccidies des cephalopodes. *Arch. Protistenk.*, II, pp. 190–4.
- †JAMES, S. P. (1905 a).—On a parasite found in the white blood-corpules of dogs. *Sci. Mem. Off. Med. & San. Dept. Gov. India*, XIV, pp. 1–12, 1 pl.
- †—— (1905 b).—A new leucocytozoon of dogs. *Brit. Med. J.*, I, p. 1361.
- JEFFS, M. W. (1927).—Note on a hæmogregarine in *Lepidosiren paradoxa*. *Parasitology*, XIX, pp. 285–7, 7 figs.
- (1929).—Further note on *Hæmogregarina lepidosirensis*. *Parasitology*, XXI, pp. 282–7, 4 figs.
- JOHNSTON, T. H. (1909).—On some hæmogregarines from Australian reptiles. *Proc. Linn. Soc. N.S.W.*, XXXIV, pp. 400–10, pls. xxxiv & xxxv.
- (1910).—Hæmogregarinidæ. *Rept. Govt. Bur. Microbiol. Sydney*, 1909, p. 41.
- & CLELAND, J. B. (1910).—The hæmatozoa of Australian Reptilia, No. 1. *J. Roy. Soc. N.S.W.*, XXXV, pp. 677–85, pl. xx.
- (1912).—The hæmatozoa of Australian Reptilia, No. 2. *J. Roy. Soc. N.S.W.*, XXXVI, pp. 479–91, pls. xiii–xvi.
- JOLLOS, V. (1909).—Multiple Teilung und Reduktion bei *Adelea ovata* (A. Schneider). *Arch. Protistenk.*, XV, pp. 249–62, pls. xxiii & xxiv.
- (1930).—Coccidiosen. In Kolle & Wassermann, *Handb. Path. Mikroorg.* (Jena, Berlin, Wion), VIII, pp. 279–310, 16 figs.
- JONES, E. E. (1932).—Size as a species characteristic in *Coccidia*: Variation under diverse conditions of infection. *Arch. Protistenk.*, LXXVI, pp. 130–70, 5 graphs.
- JOWETT, W. (1911 a).—Coccidiosis of the fowl and calf. *J. Comp. Path.*, XXIV, p. 207.
- (1911 b).—Blackhead: infectious entero-hepatitis or typhlo-hepatitis, a disease of young turkeys. *J. Comp. Path.*, XXIV, p. 289.
- KARTCHNER, J. A., & BECKER, E. R. (1930).—Observations on *Eimeria citelli*, a new species of coccidium from the striped ground-squirrel. *J. Parasit.*, XVII, pp. 90–4, 1 pl., 2 charts.
- KESSEL, J. F. (1933).—Notes on two *Coccidia* reported from man. *J. Parasit.*, XX, pp. 144–5.
- & JANKIEWICZ, A. (1931).—Species differentiation of the *Coccidia* of the domestic rabbit based on a study of the oocysts. *Amer. J. Hyg.*, XIV, pp. 304–24, 1 pl.
- †KNOWLES, R., & DAS-GUPTA, B. M. (1931).—A note on two intestinal Protozoa of the Indian mongoose. *Indian Med. Res. Mem.*, XIX, pp. 175–6, pls. ix & x.
- †—— (1934).—Isospora infection in Indian cats. *Indian Med. Gaz.*, LXIX, pp. 387–90, pl. vii.
- †—— (1935).—The *Coccidia* of lizards. *Indian J. Med. Res.*, XXII, pp. 701–7, pl. xxx.
- KOHL-YAKIMOFF, N., & YAKIMOFF, W. L. (1915).—Hæmogregarinen der Seefische. *Zbl. Bakt.*, I Abt., LXXVI, pp. 135–46.

- KOTLAN, A., & POSPESCH, L. (1933).—Coccidial infections in the badger, *Meles taxus* L. *Parasitology*, XXV, pp. 102-7, 1 pl.
- KREMPF, A. (1917).—Sur un hématozoaire endoglobulaire nouveau de l'homme (*Hæmogregarina hominis*). *C. R. Acad. Sci. Paris*, CLXIV, pp. 965-7.
- †KRISHNAN, K. V., & LAL, C. (1933).—A note on the finding of *Toxoplasma cuniculi* in two experimental rabbits. *Indian J. Med. Res.*, XX, pp. 1049-50, pl. xlv.
- KUNZE, E. (1907).—Über *Orcheobius herpobdellæ* Schuberg et Kunze, ein Coccidium aus *Herpobdella atomaria* Car. (*Nephele vulgaris* Moq.-Tand.). *Arch. Protistenk.*, IX, pp. 381-429, pls. xvi-xviii & 14 figs.
- KUSAMA, S., KASAI, K., & KOBAYASHI, R. (1919).—The leucocyto-gregarine of the wild rat, with special reference to its life-history. *Kitasato Arch.*, III, p. 103.
- LABBÉ, A. (1933).—Sur les coccidies des oiseaux. *C. R. Acad. Sci. Paris*, CXVI, pp. 1300-3; CXVII, pp. 407-9.
- (1895).—*Bananella lacazei* genre nouveau de coccidie oligo-sporée. *Arch. Zool. exp. gén.*, III (N. & R.), p. xv.
- (1896).—Recherches zoologiques, cytologiques et biologiques sur les coccidies. *Arch. Zool. exp. gén.* IV, pp. 517-654, pls. xii-xviii.
- LANGERON, M. (1920 a).—Sur une hémogregarine d'une macaque. *Bull. Soc. Path. exot.*, XIII, pp. 165-7.
- (1920 b).—Note additionnelle sur une hémogregarine d'un macaque. *Bull. Soc. Path. exot.*, XIII, p. 394.
- LAVERAN, A. (1898 a).—Sur les modes de reproduction de *Klossia helicina* (Schneider). *C. R. Soc. Biol. Paris* (10), V, pp. 1083-6.
- (1898 b).—Sur les modes de reproduction d'*Isospora lacazei*. *C. R. Soc. Biol. Paris* (10), V, pp. 1139-42.
- (1902).—Sur quelques hémogregarines des ophidiens. *C. R. Acad. Sci. Paris.*, CXXXV, pp. 1036-40, figs. 1-13.
- (1905).—Sur une hémogregarine des gerboises. *C. R. Acad. Sci. Paris*, CXLI, pp. 295-8, 9 figs.
- & MESNIL, F. (1901).—Deux hémogregarines nouvelles des poissons. *C. R. Acad. Sci. Paris*, CXXXIII, pp. 572-7, figs. in text.
- (1902 a).—Sur la coccidie trouvée dans le rein de la *Rana esculenta* et sur l'infection générale qu'elle produit. *C. R. Acad. Sci. Paris*, CXXXV, pp. 82-7, 11 figs.
- † — (1902 b).—Sur quelques protozoaires parasites d'une tortue d'Asie (*Damonia reevesii*). *C. R. Acad. Sci. Paris*, CXXXV, pp. 609-14, 14 figs.
- (1902 c).—Sur deux coccidies intestinales de la *Rana esculenta*. *C. R. Soc. Biol. Paris*, LIV, pp. 857-60, 9 figs.
- † — & NATAN-LARRIER (1912).—Sur une hémogregarine de *Tes-tudo emys*. *C. R. Soc. Biol. Paris*, LXXII, pp. 134-7.
- & PETIT, A. (1909 a).—Sur une hémogregarine de *Pituophis melanoleucus*. *C. R. Acad. Sci. Paris*, CXLIX, pp. 94-7.
- (1909 b).—Contribution à l'étude des hémogregarines de *Lacerta ocellata* Daud. *Bull. Soc. Path. exot.*, II, pp. 295-8.
- (1910).—Sur une coccidie de *Agama colonorum*. *C. R. Soc. Biol. Paris*, LXVIII, pp. 161-3.

- LAVIER, G. (1924).—*Eimeria hessei* n. sp., coccidie intestinale de *Rhinolophus hipposideros*. *Ann. Parasit. hum. comp.*, II, pp. 335–9, 3 figs.
- (1927).—*Eimeria dukei* n. sp. Coccidio parasite intestinal de Chéiroptère. *C. R. Soc. Biol. Paris*, XCVII, pp. 1707–9, 1 fig.
- (1935).—Recherches sur les coccidies intestinales des tritons. *Ann. Parasit. hum. comp.*, XIV, pp. 151–63, 4 figs.
- LEBAILLY, C. (1906).—Recherches sur les hématozoaires parasites des téléostéens marins. *Arch. Parasitenk.*, X, pp. 348–404, pl. vii.
- LÉGER, A. (1926).—Un cas de coccidiose humaine à *Isospora belli* à Hué (Annam). *Bull. Soc. Path. exot.*, XIX, pp. 95–6.
- LÉGER, L. (1897 a).—Coccidies nouvelles du tube digestif des myriapodes. *C. R. Acad. Sci. Paris.*, CXXIV, pp. 901–3.
- (1897 b).—Sur la présence des coccidies chez les mollusques lamelibranches. *C. R. Soc. Biol. Paris* (10), IV, pp. 987–8.
- (1897 c).—*Echinosporea labbei*, nouvelle coccidie polysporée du tube digestif des myriapodes. *C. R. Soc. Biol. Paris* (10), IV, pp. 1082–4.
- (1898).—Essai sur la classification des coccidies et description de quelques espèces nouvelles ou peu connues. *Bull. Mus. Hist. Nat. Marseilles*, I, pp. 71–123, pls. v–viii.
- (1900 a).—Sur la présence d'une coccidie coelomiques chez *Olocrates abbreviatus* Ol. *Arch. Zool. exp. gén.*, VIII (N. & R.), p. i.
- (1900 b).—Sur un nouveau sporozoaire des larves de Diptères. *C. R. Acad. Sci. Paris*, CXXXI, pp. 722–4.
- (1900 c).—Le genre *Eimeria* et la classification des coccidies. *C. R. Soc. Biol. Paris*, LII, pp. 576–7.
- (1911).—*Caryospora simplex*, Coccidio monosporée et la classification des Coccides. *C. R. Soc. Biol. Paris*, XXII, pp. 71–8, 9 figs.
- & BORY, T. (1932 a).—*Eimeria pigra* n. sp., nouvelle coccidie juxta-épithéliale, parasite du Gardon rouge. *C. R. Acad. Sci. Paris*, CXCIV, pp. 1710–12.
- — (1932 b).—Développement et évolution de l'*Eimeria pigra* Léger et Bory, coccidio du Gardon rouge. *Trav. Lab. Hydrobiol. & Piscicult. Grenoble*, XXIII, pp. 73–81, 1 pl.
- & DUBOSCQ, O. (1902).—Sur l'*Adelea dimidiata coccidioides* Léger et Duboscq. Coccidio parasite de la *Scolopendra oraniensis lusitanica* Verh. *C. R. Ass. franç. Av. Sci.*, XXXI, i, pp. 231, 714–16.
- — (1906).—L'évolution d'une *Aggregata* de la seiche chez le *Portunus depurator* Leach. *C. R. Soc. Biol. Paris*, LX, pp. 1001–3.
- — (1908).—L'évolution schizogonique de l'*Aggregata (Eucoocidium) eberthi* (Labbé). *Arch. Protistenk.*, XII, pp. 44–108, pl. v–vii & 9 figs.
- — (1910).—*Selenococcidium intermedium* Lég. et Dub. et la systématique des sporozoaires. *Arch. Zool. exp. gén.*, Ser. 5, V, pp. 187–238, pls. i & ii.
- — (1915).—*Pseudoklossia glomerata* n. g., n. sp. Coccidio de Lamelibranche. *Arch. Zool. exp. gén.*, LV (N. & R.), pp. 7–16.

- LÉGER, L., & DUBOSCQ, O. (1917).—*Pseudoklossia pectinis* n. sp. et l'origine des adéléïdees. *Arch. Zool. exp. gén.*, LVI (N. & R.), pp. 88-94.
- — (1922).—Coccidies d'oiseaux palustres. Le genre *Jarrina* n. g. *C. R. Acad. Sci. Paris*, CLXXIV, pp. 74-7, 9 figs.
- & HOLLANDE, A. C. (1912).—La reproduction sexuée chez les coccidies monosporées du genre *Pfeifferinella*. *Arch. Zool. exp. gén.* (Ser 5), IX (N. & R.), pp. i-viii.
- — (1922).—Coccidie de l'intestin de l'anguille. *C. R. Acad. Sci. Paris*, CLXXV, pp. 999-1002, 10 figs.
- LÉGER, M. (1912).—Présence de *Hæmogregarina canis* en Corse. *C. R. Soc. Biol. Paris*, LXXIII, pp. 617-18.
- & BÉDIER, E. (1922).—Hémogregarine du Cynocéphale, *Papio sphinx* E. Geoffrey. *C. R. Soc. Biol. Paris*, LXXXVII, pp. 933-4.
- & MOUZELS, P. (1917).—Hémogregarine intraleucocytaire d'un saurien, *Tupinambis nigropunctatus*. *Bull. Soc. Path. exot.*, X, pp. 283-4.
- LERCHE, M. (1921).—Die Coccidiose der Schafe. *Arch. Protistenk.*, XLII, pp. 380-99, pl. xviii.
- LERMANTOFF, E. (1913).—Über *Myriospora trophonix* n. g. n. sp., ein neues in *Trophonia plumosa* parasitierendes Coccidium. *Arch. Protistenk.*, XXXIII, pp. 205-20, pl. viii.
- LEVADITI, C., & SCHOEN, R. (1928).—Nouvelles recherches sur le *Toxoplasma cuniculi*. *C. R. Soc. Biol. Paris*, XCLIX, pp. 1126-30, 3 figs.
- LEVINE, N. D., & BECKER, E. R. (1933).—A catalog and host-index of the species of the coccidian genus *Eimeria*. *Iowa State Coll. J. Sci.*, VIII, pp. 83-106.
- LUCET, A. (1913).—Recherches experimentales sur la coccidiose du lapin domestique. *C. R. Acad. Sci. Paris*, CLVII, pp. 1091-2.
- LÜHE, M. (1902).—Über Geltung und Bedeutung der Gattungsnamen *Eimeria* und *Coccidium*. *Zbl. Bakt.*, I Abt., XXXI, pp. 771-3.
- LUTZ, A. (1901).—Ueber die Drepanidien der Schlangen. Ein Beitrag zur Kenntnis der Hämosporidien. *Zbl. Bakt.*, I Abt., XXIX, pp. 390-7.
- MACHADO, A. (1911).—Nouvelle coccidiose de l'intestin d'un hémiptère. (Note préliminaire.) *Bull. Soc. Path. exot.*, IV, pp. 616-17.
- (1913).—Citologia e ciclo evolutivo da *Chagasella alydi*, novo coccidio parazito dum hemiptero do genero *Alydus*. (Also in German.) *Mem. Inst. Osw. Cruz*, V, pp. 32-44, pls. iv & v.
- MACKINNON, D. L., & RAY, H. N. (1937).—A coccidian from the eggs of *Thalassema neptuni* Gaertner. *Parasitology*, XXIX, pp. 457-68, pls. xx-xxii and 4 text-figs.
- MAGATH, T. B. (1935).—The Coccidia of man. *Amer. J. Trop. Med.*, XV, pp. 91-129, 2 figs.
- MANALANG, C. (1930).—Coccidiosis in *Anopheles* mosquitoes. *Philippine J. Sci.*, XLII, pp. 279-82, 2 pls.
- MAROTEL, G. (1906).—Coccidiose et coccidies chez la chevres. *Bull. Soc. centr. Méd. Vét.*, LX, p. 373.

- MAROTEL, G. (1921).—Sur une nouvelle coccidie du chat. *Bull. Soc. Sci. Vet. Lyon*, p. 86.
- MARTIN, H. M. (1930).—A species of *Eimeria* from the musk-rat, *Ondatra zibethica* (Linnaeus). *Arch. Protistenk.*, LXX, pp. 273–8, 3 figs.
- MARTOGGIO, F., & CARPANO, M. (1906).—Sopra un caso di *Hæmogregarina bovis*. *Ann. Igiene (spor.)*, XVI, p. 251.
- MARULLAZ, M. (1913).—Au sujet d'un toxoplasme des oiseaux. *Bull. Soc. Path. exot.*, VI, pp. 323–6.
- MARZINOWSKY, E. (1927).—Du developpement de l'*Hæmogregarina stepanovi*. *Ann. Parasit. hum. comp.*, V, pp. 140–2, 2 figs.
- MAZZANTI. (1900).—Enterite psorospermica de *Coccidium oviforme* Leuck. nell'agnello. *Vet. di Campagna*, IV, vii.
- †MELO, F. DE (1915).—Preliminary note on a new hæmogregarine found in the pigeon's blood. *Indian J. Med. Res.*, III, pp. 93–4, pl. ii.
- †—— (1921).—Protozoaires parasites du *Pachelabra moesta* Reeve. *C. R. Soc. Biol. Paris*, LXXXIV, pp. 241–2.
- †—— (1932).—Contributions à l'étude des hémogregarinides des tortues indiennes. *Arch. Esc. Méd.-Cirury. Nova Goa* (Ser. A), VIII, pp. 1411–25, pls. i & ii : pp. 1426–31, pls. iii & iv.
- †—— (1935).—On a Toxoplasmid of *Fulica atra* L., with special reference to a probable sexuality of agametes. *Proc. Indian Acad. Sci.*, 1, pp. 705–9, pl. lxvi.
- †—— & AFONSO, E. (1935).—Blood parasites of *Coracias b. benghalensis*, with special remarks on its two types of Leucocytozoon. *Proc. Indian Acad. Sci.*, II, pp. 67–73, pls. i & ii.
- †—— & MEYRELLLES, C. C. DE (1937).—On the classification and schizogonic cycle of a blood-parasite of the Indian lizard, *Calotes versicolor* Daud. subspecies *major* Blyth. *Proc. Indian Acad. Sci.*, V, B, pp. 119–41, pl. vi, 4 text-figs.
- †——, DE SÁ, BRÁS, DE SOUSA, LORETO, DIAS, A., & NORONHA, R. (1917).—Hématozoaires et pseudo-hématozoaires de l'Inde Portugaise. *Ann. Sci. (Facult. Med.) Porto*, III, pp. 5–24, pls. i & ii.
- †—— & VALES, C. (1936).—*Hæmogregarina thyrsoides*, n. sp., parasite of the Indian eel, *Thyrsoidea macrurus* Bloeker. *Proc. Indian Acad. Sci.*, IV, pp. 403–4, pl. xxxv.
- MELLO, U. (1910).—Un cas de toxoplasmose du chien observé à Turin. *Bull. Soc. Path. exot.*, III, pp. 359–63.
- MESNIL, F. (1900).—Sur la conservation du nom générique *Eimeria* et classification des coccidies. *C. R. Soc. Biol. Paris*, LII, pp. 603–4.
- (1903).—Les travaux récents sur les coccidies. *Bull. Inst. Pasteur*, I, pp. 473–80 : 505–10.
- (1919).—(On paper by Dobell, C. (1919), on *Coccidia* parasitic in man). *Bull. Inst. Pasteur*, XVII, p. 376.
- METZNER, R. (1903).—Untersuchungen an *Coccidium cuniculi*.—I Teil. *Arch. Protistenk.*, II, pp. 13–72.
- MILLER, W. W. (1908).—*Hepatozoon perniciosum* (n. g., n. sp.), a hæmogregarine pathogenic for white rats, with a description of the sexual cycle in the intermediate host, a mite (*Lelaps echidninus*). *Bull. Hyg. Lab. Washington*, No. 46, pp. 1–48, pls.

- †MITRA, A. N., & DAS-GUPTA, M. (1937 a).—On a species of *Isospora* from the intestine of *Naja naja* Linn. (Abstract.) *Proc. Indian Sci. Congr.*, p. 291.
- † — — (1937 b).—On a species of *Eimeria* (Coccidia—Sporozoa) from the intestine of a pigeon, *Columba intermedia*. (Abstract.) *Proc. Indian Sci. Congr.*, p. 291.
- MÖLLER, J. (1923).—Kokzidien bei den Säugetieren des zoologischen Gartens zu Berlin. (Inaug. Diss. Tierärztl. Hochsch. Berlin.)
- MOROFF, T. (1906 a).—Untersuchungen über Coccidien.—I. *Adelea zonula* nov. sp. *Arch. Protistenk.*, VIII, pp. 17–51, pl. ii & 24 text-figs.
- (1906 b).—Sur l'évolution des prétendues coccidies des céphalopodes. *C. R. Acad. Sci. Paris*, CXLII, pp. 652–4.
- (1908).—Die bei den Cephalopoden vorkommenden *Aggregata* arten als Grundlage einer kritischen Studie über die Physiologie des Zellkernes. *Arch. Protistenk.*, XI, pp. 1–224, pls. i–xi & 74 text-figs.
- (1911).—Untersuchungen über Coccidien.—II. *Klossia vitrina* Moroff. *Arch. Protistenk.*, XXIII, pp. 51–70, 30 figs.
- MOUSSU, G., & MAROTEL, G. (1901).—Sur une coccidiose intestinale du mouton. Nota préliminaire. *C. R. Soc. Biol. Paris*, LIII, pp. 1087–9.
- — (1902).—La coccidiose du mouton et son parasite. *Arch. Parasit.*, VI, pp. 82–98, 10 figs.
- MOWRY H. A. (1935).—The exogenous cycle of *Eimeria carinii* Pinto, 1928. *Trans. Amer. Micr. Soc.*, LIV, pp. 189–95, 1 pl.
- †NAIK, R. N. (1937).—Coccidiosis in crows. (Abstract.) *Proc. Indian Sci. Congr.*, p. 394.
- NATTAN-LARRIER, L. (1922).—Sur un hémogregarine de l'homme. (Note préliminaire.) (With comments by Roubaud.) *Bull. Soc. Path. exot.*, XV, pp. 943–7.
- (1923).—Sur un hémogregarine de l'homme. (Deuxième note.) *Bull. Soc. Path. exot.*, XVI, pp. 403–8, 1 pl.
- NAVILLE, A. (1925).—Contribution à étude du cycle sporogénique de l'*Aggregata* du Poulpe (*Aggregata octopiana* Schneider). *Trav. Sta. Zool. Wimereux*, IX, pp. 149–65, 3 figs.
- (1927).—Recherches sur le cycle évolutif et chromosomique de *Klossia helicina* (A. Schneider). *Arch. Protistenk.*, LVII, pp. 427–74, pls. xvi–xx, 2 text-figs.
- NEWHAM, H. B. (1922).—A case of *Isospora hominis* (Rivolta) Dobell, probably contracted in Durban, South Africa. *J. Trop. Med.*, XXV, pp. 344–5.
- NICOLAU, S., & KOPCIOWSKA, L. (1935 a).—Toxoplasmose spontanée du chien. *Bull. Soc. Path. exot.*, XXVIII, pp. 490–8, 4 figs.
- — (1935 b).—Infection expérimentale des petits oiseaux avec le *Toxoplasma canis*. *C. R. Soc. Biol. Paris*, CXIX, pp. 976–9.
- NIESCHULZ, O. (1921).—Beiträge zur Kenntnis der Gattung *Eimeria*.—I. Ueber das Taubencoccid. *Arch. Protistenk.*, XLIV, pp. 71–82, pl. iv.
- (1922).—Ueber die Benennung des Schweinecoccids. *Zbl. Bakt.*, I Abt., LXXXVIII, pp. 379–80.
- (1923).—Ueber Hasenkokzidien (*Eimeria leporis* n. sp.). *Deutsch. Tierärztl. Woch.*, XXXI, p. 245.

- NIESCHULZ, O. (1924).—Ein weiterer Fall von *Eimeria canis* Wenyon. *Berlin Tierärztl. Woch.*, XL, p. 220
- (1925).—Ueber die Entwicklung des Taubencoccids *Eimeria pfeifferi* (Labbé, 1896). *Arch. Protistenk.*, LI, pp. 479–94, pls. xvii–xx.
- (1935).—Ueber Kokzidien der Haustauben. *Zbl. Bakt.*, I Abt., Orig., CXXXIV, pp. 390–3, 2 figs.
- NOË, F. (1920).—Nouveau cas de coccidiose intestinale humaine à *Isospora*. *Bull. Soc. Path. exot.*, XIII, pp. 785–9.
- NÖLLER, W. (1912).—Über eine neue Schizogonie von *Lankesterella minima* Chaussat (= *L. ranarum* Lank.). *Arch. Protistenk.*, XXIV, pp. 201–8, pl. xx.
- (1913 a).—Die Blutprotisten des Wasserfrosches und ihre Übertragung. (Vorl. Mitt.) *Arch. Protistenk.*, XXVIII, pp. 313–16.
- (1913 b).—Die Blutprotozoen des Wasserfrosches und ihre Übertragung.—I. Teil. *Arch. Protistenk.*, XXXI, pp. 169–240, pls. xiii–xv.
- (1920 a).—Die Toxoplasmen. In Prowazek, Handb. d. path. Protozoen, II, pp. 907–18.
- (1920 b).—Kleine Beobachtungen an parasitischen Protozoen. (Zugleich vorläufige Mitteilung über die Befruchtung und Sporogonie von *Lankesterella minima* Chaussat.) *Arch. Protistenk.*, XLI, pp. 169–89, pls. iv–vi.
- (1923).—Zur Kenntnis eines Nierencoccids. Der Entwicklungskreis des Coccids der Wasserfroschniere. *Isospora lieberkuhni* (Labbé, 1894). *Arch. Protistenk.*, XLVII, pp. 101–8, 7 figs.
- (1928).—Kokzidien bzw. Coccidien (Coccidia) und die Erkrankungen durch Coccidien (Coccidiosis). *Tierheilkunde u. Tierzucht*, VI, pp. 174–200.
- (1931).—Toxoplasmen und Toxoplasmose. *Tierheilkunde u. Tierzucht*, IX, pp. 804–7, 1 pl.
- , SCHURJOHANN, S., & VORBRODT, K. (1922).—Zur Kenntnis der Ziegen und Schafkokzidiose. *Berlin Tierärztl. Woch.*, XXXVIII, pp. 993–1007.
- NOMI, S. (1927).—On *Eimeria zürni* found in Japan. *J. Jap. Soc. Vet. Sci. Tokyo*, V, pp. 86–93.
- OKADA, S. (1926).—Über eine Hämogregarine vom Süßwasserfische. (Japanese, with German résumé: p. 50.) *Fukuoka-Ikwadai-gaku-Zasshi (Med. Z. Med. Fak. Kyushu Univ., Fukuoka)*, XIX, pp. 909–14, 1 pl.
- PATTEN, R. (1935).—The life-history of *Merocystis kathæ* in the whelk, *Buccinum undatum*. *Parasitology*, XXVII, pp. 399–430, pls. xi–xiv, 10 text-figs.
- † PATTON, W. S. (1906).—On a parasite found in the white corpuscles of the blood of palm squirrels. *Sci. Mem. Off. Med. & San. Dep. Govt. India*, N.S., No. 24, pp. 1–13.
- † — (1908).—The hæmogregarines of mammals and reptiles. *Parasitology*, I, pp. 318–21.
- (1909).—The hæmogregarines of mammals and reptiles: a rejoinder to Dr. Sambon. *Parasitology*, II, pp. 144–55.
- PÉRARD, C. (1924 a).—Recherches sur les coccidies et les coccidioses du lapin. *C. R. Acad. Sci. Paris*, CLXXXVIII, pp. 2131–4.
- (1924 b & 1925).—Recherches sur les coccidies et les coccidioses du lapin. *Ann. Inst. Pasteur*, XXXVIII, pp. 953–76, 7 figs.; XXXIX, pp. 505–42, 952–61.

- PEREKROPOFF, S. J. (1930).—Hæmogregarinen beim Wolga- und kama-Sterlet (*Acipenser ruthensis*). *Zbl. Bakt.*, II Abt., LXXX, pp. 253–9, 1 pl.
- PÉREZ, C. (1903).—Le cycle évolutif de l'*Adelea mesnili*, Coccidie œolomique parasite d'une Lepidoptère. *Arch. Protistenk.*, II, pp. 1–12, pl. i & 4 text-figs.
- PETTIT, A. (1916).—Sur un sporozaire parasite du cobaye appartenant au genre *Klossiella* Smith et Johnson. *C. R. Soc. Biol. Paris*, LXXIX, pp. 168–70.
- PFEIFFER, R. (1892).—Beiträge zur Protozoenforschung.—I. Die Coccidienkrankheit der Kaninchen. Berlin.
- PHISALIX, M. (1923).—Coccidiose intestinale de la vipère aspic à *Cyclospora viperæ* n. sp. *Bull. Soc. Path. exot.*, XVI, pp. 637–42, 2 figs.
- (1924 a).—Noto complémentaire sur *Cyclospora viperæ*, coccidie parasite de l'intestin de la vipère aspic. *Bull. Soc. Path. exot.*, XVII, pp. 559–62.
- (1924 b).—Coccidiose intestinale de *Vipera berus* à *Cyclospora babaulti* nov. sp. *Bull. Soc. Path. exot.*, XVII, pp. 868–71, 15 figs.
- (1924 c).—*Cyclospora tropidonoti*, nov. spec., coccidie intestinale de la couleuvre à collier. *Bull. Soc. Path. exot.*, XVII, pp. 871–3, 10 figs.
- (1927).—Coccidiose intestinale de la Salamandre noire (*Salamandra atra* Laur.). *Bull. Soc. Path. exot.*, XX, pp. 964–6.
- (1930).—Les hémogregarines du *Bufo aqua* Latr. (Syn. *Bufo marinus* L.). *Bull. Soc. Path. exot.*, XXIII, pp. 372–7; *Bull. Mus. Hist. Nat. Paris* (2), II, pp. 418–22.
- (1931 a).—*Hæmogregarina cenchridis* nov. spec., parasite d'un serpent boidé : *Epicrates cenchris* Lin. *Bull. Soc. Path. exot.*, XXIV, pp. 187–90; *Bull. Mus. Hist. Nat. Paris* (2), III, pp. 319–21.
- (1931 b).—Les hémogregarines de *Crotalus terrificus*, Lam. *Bull. Soc. Path. exot.*, XXIV, pp. 190–4; *Bull. Mus. Hist. Nat. Paris* (2), III, pp. 251–4.
- PINTO, C. (1928 a).—Synonymie de quelques espèces du genre *Eimeria* (*Eimeridia*, Sporozoa). *C. R. Soc. Biol. Paris*, XCVIII, pp. 1564–5.
- (1928 b).—Classification des Sporozaires de la sous-classe *Eimeridia*. *C. R. Soc. Biol. Paris*, XCVIII, pp. 1571–3.
- & PACHECHO, G. (1925).—Sur la présence de l'*Isospora belli* Wenyon (1923) au Bresil. *C. R. Acad. Sci. Paris*, XCIII, p. 1258.
- PIROT, R., & BALDASSARI, M. (1935).—Présence d'*Hæmogregarina muris* chez *Mus decumanus* à Toulon. *Bull. Soc. Path. exot.*, XXVIII, pp. 517–19.
- PITTALUGA, G. (1912).—Ein neuer Blutparasit der afrikanischer Schildkrote, *Clemmys africana*, *Hæmoproteus cajali*, n. sp. *Zbl. Bakt.*, I Abt., LXIII, pp. 241–3, 1 pl.
- PIXELL-GOODRICH, H. L. M. (1914).—The sporogony and systematic position of the *Aggregatidæ*. *Quart. J. Micr. Sci.*, LX, pp. 159–74, pl. xiii.
- PLIMMER, H. G. (1916).—Notes on the genus *Toxoplasma*, with a description of three new species. *Proc. Roy. Soc.*, B LXXXIX, pp. 291–6.

- PONS, R. (1925).—Coccidiose intestinale humaine à *Isospora belli* (Wenyon, 1922). Considérations générales. *Bull. Soc. Path. exot.*, XVIII, pp. 570–84, pls. vi & vii.
- POPOFF, P. P. (1930).—Hémogregarines chez la vipère—*Vipera lebetina* L. (Russian, with French summary.) *Trop. Med. Vet. Moscow*, VIII, pp. 73–5, 4 figs.
- PORTER, A. (1908).—*Leucocytozoon musculi* sp. n., a parasitic Protozoon from the blood of white mice. *Proc. Zool. Soc. London*, II, pp. 703–16, pl. xxxix.
- PROWAZEK, S. VON (1908).—Ueber Hämogregarinen aus *Poroccephalus moniliformis*. *Zool. Anz.*, XXXIII, pp. 465–6.
- RAILLIET, A., & LUCET, A. (1890).—Observations sur quelques coccidies intestinales. *C. R. Soc. Biol. Paris*, II, p. 660.
- (1891).—Note sur quelques espèces de coccidies encore peu étudiées. *Bull. Soc. zool. Fr.*, XVI, pp. 246–50.
- †RAO, M. A. N. (1925).—*Hæmogregarina canis*. *Indian Vet. J.*, I, No. IV.; *Vet. J.*, LXXXI, p. 293.
- RASTEGAÏEFF, E. F. (1929 a).—Coccidie chez la Tigro. (Note préliminaire.) *Bull. Soc. Path. exot.*, XXII, p. 640.
- (1929 b).—*Eimeria mesnili* n. sp., chez *Canis lagopus*. (Note préliminaire.) *Bull. Soc. Path. exot.*, XXII, p. 640.
- (1929 c).—*Eimeria felina* Niesch. chez la lionne. (Note préliminaire.) *Bull. Soc. Path. exot.*, XXII, p. 641.
- (1929 d).—La coccidiose chez la bison. *Bull. Soc. Path. exot.*, XXII, p. 641.
- (1929 e).—A propos des coccidies des renards. *Bull. Soc. Path. exot.*, XXII, p. 909.
- (1930).—Zur Frage über Coccidien wilder Tiere. *Arch. Protistenk.*, LXXI, pp. 377–404, 8 figs.
- †RAY, H. N. (1935 a).—*Wenyonella* (Coccidia) from an Indian Squirrel. *Science & Culture*, I, pp. 112–13, 6 figs.
- †— (1935 b).—On a new coccidian, *Eimeria laminata* n. sp., from the intestine of an Indian toad, *Bufo melanostictus* Schneid. *Parasitology*, XXVII, pp. 369–73, pl. x.
- †— & DAS-GUPTA, M. (1935 a).—On a new coccidian, *Isospora wenyoni* n. sp., from the intestine of an Indian toad, *Bufo melanostictus*. *Arch. Protistenk.*, LXXXVI, pp. 219–24, pl. viii.
- †— (1935 b).—On a species of *Eimeria* (Sporozoa—Coccidia) from the gall-bladder of a lizard, *Hemidactylus coctavi*. (Abstract.) *Proc. Indian Sci. Congr.*, XXII, p. 315.
- †— (1936 a).—*Eimeria* from *Natrix piscator* (Schneid.). (Abstract.) *Proc. Indian Sci. Congr.*, p. 345.
- †— (1936 b).—On an *Eimeria* from *Naja naja* Linn. (Abstract.) *Proc. Indian Sci. Congr.*, pp. 345–6.
- †— (1937 a).—On *Adelina schellacki* n. sp., from the intestine of a centipede, *Cormocephalus dentipes* Poc. (Abstract.) *Proc. Indian Sci. Congr.*, p. 291.
- †— (1937 b).—On a new coccidium from the intestine of *Python* sp. (Abstract.) *Proc. Indian Sci. Congr.*, p. 292.
- †— (1937 c).—A new coccidian, *Wenyonella hoarei* n. sp., from an Indian squirrel. *Parasitology*, XXIX, pp. 117–20, pl. vii.
- †— (1937 d).—*Isospora knowlesi* n. sp. (Coccidia) from the intestine of a lizard, *Hemidactylus flaviviridis* (Rüppell). *Arch. Protistenk.*, LXXXVIII, pp. 269–73, pl. vi.

- †RAY, H. N., & DAS-GUPTA, M. (1937 e).—Observations on a coccidian, *Eimeria najæ*, n. sp., from the intestine of an Indian cobra, *Naja naja*. *Arch. Protistenk.*, LXXXVIII, pp. 275–8, pl. viii.
- REGENDANZ, P., & KIKUTH, W. (1928).—Sur les hémogregarines du "Gamba" (*Hæmogregarina didelphydis*), de la "Quica" (*Hæmogregarini ratti*). *C. R. Soc. Biol. Paris*, XCVIII, pp. 1565–7.
- REICH, F. (1912).—Das Kaninchencoccid *Eimeria stiedæ* (Lindemann, 1865) nebst einem Beiträge zur Kenntniss von *Eimeria falci-formis* (Eimer, 1870). *Arch. Protistenk.*, XXVIII, pp. 1–42, pls. i–iv & 13 text-figs.
- REICHENOW, E. (1910).—*Hæmogregarina stepanowi*. Die Entwicklungsgeschichte einer Hämogregarine. *Arch. Protistenk.*, XX, pp. 251–350, pls. xvi–xix.
- (1912).—Die Hämogregarine. In Prowazek, *Handb. d. path. Protozoen*, II, pp. 602–32, 2 pls.
- (1913).—*Karyolysus lacertæ*, ein wirtwechselndes Coccidium der Eidechse *Lacerta muralis* und der Milbe *Liponyssus saururum*. *Arb. Gesundh.Amt. Berl.*, XLV, pp. 317–63, pls. viii–x.
- (1919).—Der Entwicklungsgang der Hämococcidien *Karyolysus* und *Schellackia* nov. gen. *S. B. Ges. Naturf. Fr. Berlin*, pp. 440–7, pl. vii.
- (1921 a).—Die Hämococcidien der Eidechsen. Vorbemerkungen und I Theil: Die Entwicklungsgeschichte von *Karyolysus*. *Arch. Protistenk.*, XLII, pp. 179–291, pls. vi–xiii.
- (1921 b).—Die Coccidien. In Prowazek, *Handb. d. path. Protozoen*, III, pp. 1136 *et seq.*
- (1925).—Ueber das Vorkommen von zwei Coccidienarten der Gattung *Isospora* beim Menschen. *Arch. Schiffs- u. Tropenhyg.*, XXIX, pp. 172–8.
- †ROBERTSON, M. (1908).—A preliminary note on Hæmatozoa from some Ceylon reptiles. *Spolia Zeylanica*, V, pp. 178–85, figs. 4–7, 10–12.
- †— (1910).—Studies on Ceylon Hæmatozoa.—No. II. Notes on the life-cycle of *Hæmogregarina nicoria* Cast. & Willey. *Quart. J. Micr. Sci.*, LV, pp. 741–62, pls. xxxii–xli.
- ROBIN L. A. (1936 a).—Cycle évolutif d'un Hepatozoon de *Gecko verticillatus*. *Ann. Inst. Pasteur*, LVI, pp. 376–94 4 figs.
- (1936 b).—Évolution d'une hémogregarine de saurien chez des moustiquos. *C. R. Acad. Sci. Paris*, CCII, pp. 512–15.
- ROUBAUD, E. (1919).—Un deuxième type d'hémogregarine humaine. *Bull. Soc. Path. exot.*, XII, pp. 76–9.
- ROUDABUSH, R. L. (1935).—Merozoite infection in coccidiosis. *J. Parasit.*, XXI, pp. 453–4.
- (1937).—Two *Eimeria* from the flying squirrel, *Glaucomys volens*. *J. Parasit.*, XXIII, pp. 107–8, 2 figs.
- RUDOVSKY, F. (1925).—Ueber eine *Eimeria* (n. sp., *Eimeria grobbeni*) bei *Salamandra atra* Laur. *Z. wiss. Zool.*, CXXV, pp. 364–73, pl. vii.
- SAMBON, L. W., & SELIGMANN, C. G. (1907).—The hægogregarines of snakes. *J. Trop. Med. Hyg.*, XI, pp. 355–8, 374–7, 4 figs.
- (1908 a).—Hægogregarines in snakes. *Trans. Path. Soc. London*, pp. 58, 310. (Abstract in *Lancet*, i, p. 1650.)
- (1908 b).—Descriptions of five new species of hægogregarines from snakes. *Proc. Zool. Soc. London*, pt. i, pp. 283–4.

- SANDERS, E. P. (1928).—Observations and experiments on the hæmogregarines of certain Amphibia. *J. Parasit.*, XIV, pp. 188–92.
- SANGIORGI, G. (1911).—Beitrag zum Studium eines *Coccidium*s (*Klossiella muris*). Kritische und experimentelle Studie. *Zbl. Bakt.*, I Abt., LX, pp. 523–6.
- (1912).—*Leucocytozoozoon muscoli* Porter. *Pathologica*, IV, p. 380; *Giorn. R. Accad. Med. Torino*, LXXV, pp. 121–30; *Zbl. Bakt.*, I Abt., LXVI, pp. 287–93, 1 pl.
- (1914 a).—*Leucocytozoozoon cuniculi* n. sp. *Pathologica*, VI, pp. 49–50; *Giorn. R. Accad. Med. Torino*, LXXIV, pp. 25–9.
- (1914 b).—*Toxoplasma ratti*, n. sp. *Giorn. R. Accad. Med. Torino*, LXXVII, pp. 383–5.
- (1916).—Di un coccidio parassita del reno della cavia. *Pathologica*, VIII, p. 49.
- SASSUCHIN, D., & GAISKY, N. (1930).—*Toxoplasma nikanorovi* n. sp.—parasite de *Citellus pygmaeus*. (Russian, with English summary.) *Rev. Microbiol. Saratov*, IX, pp. 1–6, 1 text-fig., 1 pl.
- & RAUSCHENBACH, T. (1932).—Zum Studium der Darmprotozoofauna der Nager im Süd-Osten R.S.F.S.R.—II. Darmcoccidien des *Citellus pygmaeus* Pall. *Arch. Protistenk.*, LXXVIII, pp. 646–50, 5 figs.
- SAUTET, J. (1930 a).—*Adelina tenebrionis* n. sp., parasite du cœlome de la larve de *Tenebrio molitor*. (Note préliminaire.) *Ann. Parasit. hum. comp.*, VIII, pp. 241–3, 2 figs.
- (1930 b).—A propos d'*Adelina tenebrionis*, coccidie de cœlomique de *Tenebrio molitor*. *Ann. Parasit. hum. comp.*, VIII, pp. 582–9, 3 figs.
- SCHAUDINN, F. (1899).—Über den Generationswechsel der Coccidien und neuere Malariaforschung. *SB. Ges. Naturf. Fr. Berlin*, pp. 159–81.
- (1900).—Untersuchungen über den Generationswechsel bei Coccidien. *Zool. Jahrb.*, Anat. Abt., XIII, pp. 197–292, pls. xiii–xvi.
- (1902).—Studien über Krankheitserregende Protozoen.—I. *Cyclospora caryolitica* Schaud., der Erreger der perniziösen Enteritis des Maulwurfs. *Arb. Gesundheitsamt. Berlin*, XVIII, pp. 378–416, pls. xii & xiii.
- & SIEDLECKI, M. (1897).—Beiträge zur Kenntnis der Coccidien. *Verh. deutsch. Zool. Ges.*, pp. 192–204.
- SHELLACK, C. (1912).—Untersuchungen über die Coccidien aus *Lithobius* und *Scolopendra* (*Barrouxia*, *Adelea*, *Eimeria*). *Verh. deutsch. Zool. Ges.*, XXII, pp. 163–79.
- (1913).—Coccidien-Untersuchungen.—II. Die Entwicklung von *Adelina dimidiata* A. Schn., einem Coccidium aus *Scolopendra cingulata* Latr. *Arb. Gesundheitsamt. Berlin*, XLV, pp. 269–316, pls. v–vii.
- & REICHENOW, E. (1910).—Neue Beiträge zur Kenntnis *Lithobius*-Coccidien. *Zool. Anz.*, XXXVI, pp. 380–3.
- (1913).—Coccidien-Untersuchungen.—I. *Barrouxia schneideri*. *Arb. Gesundheitsamt. Berlin*, XLIV, pp. 30–77, pls. i–iii.
- (1915).—Coccidien-Untersuchungen.—III. *Adelea ovata* A. Schn. *Arb. Gesundheitsamt. Berlin*, XLVIII, pp. 425–60.
- SCHNEIDER, A. (1875).—Note sur la psorospermie oviforme du poulpe. *Arch. Zool. exp. gén.*, IV (N. & R.), pp. xl–xlv

- SCHNEIDER, A. (1881).—Sur les psorospermies oviformes ou coccidies espèces nouvelles ou peu connues. *Arch. Zool. exp. gén.*, IX, pp. 387–404, pl. xxii.
- (1883).—Nouvelles observations sur la sporulation du *Klossia octopiana*. *Arch. Zool. exp. gén.* (2) I, pp. 77–104, pls. viii & ix.
- SCHURBERG, A. (1892).—Über Coccidien des Mäusedarmes. *S. B. Phys.-Med. Ges. Würzburg*, pp. 65–72.
- (1895).—Die Coccidien aus dem Darne der Maus. *Verh. Naturh.-Med. Ver. Heidelberg*, (N.F.) V, 30 pp., 1 pl.
- & KUNZE, W. (1906).—Über eine Coccidienart aus dem Hoden von *Nephelis vulgaris* (*Herpobdella atomria*), *Orcheobius herpobdella* nov. gen., nov. sp. *Verh. dtsh. Zool. Ges.*, XVI, pp. 233–50.
- SEIDELIN, H. (1914).—*Klossiella* sp. in the kidney of a guinea-pig. *Ann. Trop. Med. Parasit.*, VIII, pp. 553–64, pls. xxviii & xxix.
- †SEN, S. K. (1932).—Coccidiosis. In *Rep. Imp. Inst. Vet. Res., Muktesar*, for 1932, p. 34.
- SERGENT, ED. (1902).—Sur une coccidio nouvelle parasit du caméléon vulgaire. *C. R. Soc. Biol. Paris*, LIV, pp. 1260–1.
- , SERGENT, ET., & PARROT, L. (1922).—Sur une hémogregarine de l'homme observée en Corse. *Bull. Soc. Path. exot.*, XV, pp. 193–7, 9 figs.
- †SETNA, S. B. (1933).—Fish Coccidia. Reptilian Coccidia. *Current Science*, II, p. 97, 2 figs.
- †— & BANA, R. H. (1935 a).—*Eimeria harpodoni* n. sp., a new Coccidium from *Harpodon nehereus* (Ham.-Buch.). *J. Roy. Micr. Soc.*, LV, pp. 165–9, pl. i.
- †— (1935 b).—*Eimeria flaviviridis* n. sp., from the gall-bladder of *Hemidactylus flaviviridis*. *J. Roy. Micr. Soc.*, LV, pp. 256–60, pls. i–iii.
- SHEATHER, A. L. (1924).—Coccidiosis in the guinea-pig. *J. Comp. Path.*, XXXVII, pp. 243–6, 1 pl.
- (1926).—A new species of coccidium of the sheep. *J. Comp. Path.*, XXXIX, pp. 79–82, 1 pl.
- †SHORTT, H. E. (1917).—Notes on two hamogregarines of cold-blooded vertebrates. *Indian J. Med. Res.*, IV, pp. 402–13, pls. xxx & xxxi.
- (1922).—Notes on two hamogregarines of Persian lizards. *Indian J. Med. Res.*, IX, pp. 827–9, pl. lxxiv.
- SIEDLECKI, M. (1898 a).—Étude cytologique et cycle évolutif de la coccidie de la seiche. *Ann. Inst. Pasteur*, XII, pp. 799–836.
- (1898 b).—Reproduction sexuée et cycle évolutif de la coccidie de la seiche (*Klossia octopiana* Schn.). *C. R. Soc. Biol. Paris*, V, pp. 540–3, text-figs.
- (1899).—Étude cytologique et cycle évolutif de *Adelea ovata* Schnieder. *Ann. Inst. Pasteur*, XIII, pp. 169–92, pls. i–iii.
- (1902).—Historja rozwoju nowego gatunku kokejdyi: *Caryotropha mesnili* nob. (Cycle évolutif de la *Caryotropha mesnili*, coccidie nouvelle des polynnies: note préliminaire.) *Bull. Int. Acad. Cracovie*, pp. 561–8, 5 figs.
- (1907).—O budowie i rozwoju *Caryotropha mesnili*. (Étude de la structure et du cycle évolutif de *Caryotropha mesnili*.) *Bull. Int. Acad. Cracovie*, pp. 453–97, pls. xiii–xv.

- SIMOND, P. L. (1897).—L'évolution des sporozoaires du genre *Coccidium*. *Ann. Inst. Pasteur*, XI, pp. 545-81, 2 pls.
- †— (1901 a).—Sur un hématozoaire endoglobulaire pigmentée des tortues. *C. R. Soc. Biol. Paris*, LIII, pp. 150-2.
- †— (1901 b).—Sur un hématozoaire endoglobulaire *Hæmogregarina hankini*, parasite du gavial. *C. R. Soc. Biol. Paris*, LIII, pp. 183-5.
- †— (1901 c).—Note sur une Coccidio nouvelle, *Coccidium kermoganti*, parasite du gavial. *C. R. Soc. Biol. Paris*, LIII, pp. 483-5, figs. in text.
- †— (1901 d).—Note sur une Coccidio nouvelle, *Coccidium legeri*, parasite de *Cryptopus granosus* (*Emyda granosa*). *C. R. Soc. Biol. Paris*, XIII, pp. 485-6, 6 figs. in text.
- †— (1901 e).—Contribution à l'étude des hématozoaires endoglobulaires des reptiles. *Ann. Inst. Pasteur*, XV, pp. 319-51, pls. vii-viii, & 2 text-figs.
- SKIDMORE, L. V. (1929).—Note on a new species of Coccidia from the pocket gopher (*Geomys bursarius* (Shaw)). *J. Parasit.*, XV, pp. 183-4, figs.
- SMITH, T. (1889).—Some observations on Coccidia in the renal epithelium of the mouse. *J. Comp. Med. Surg.*, X, p. 211.
- (1895).—An infectious disease among turkeys caused by Protozoa (infectious entero-hepatitis). *U.S. Dept. Agric. Bur. Anim. Indust.*, Bull. No. 8, p. 7.
- & GRAYBILL, H. W. (1918).—Coccidiosis in young calves. *J. Exp. Med.*, XXVIII, pp. 89-108, pls. i-iii.
- (1920).—Blackhead in chickens and its experimental production by feeding embryonated eggs of *Heterakis papillosa*. *J. Exp. Med.*, XXXII, p. 143.
- & JOHNSON, H. P. (1902).—On a coccidium (*Klossiella muris* gen. et sp. nov.) parasitic in the renal epithelium of the mouse. *J. Exp. Med.*, VI, pp. 303-16, pls. xxi-xxiii.
- & SMILLIE, E. W. (1917).—Note on Coccidia in sparrows and their assumed relation to blackhead in turkeys. *J. Exp. Med.*, XXV, pp. 415-20.
- SNIJDERS, E. P. (1920).—On the cysts of a hitherto undescribed species of *Eimeria* in human stools. *Parasitology*, XII, pp. 427-32.
- SPIEGL, A. (1919).—Zum Vorkommen der Kokzidiose bei Ziegen nebst einigen Bemerkungen über die Biologie der Kokzidien und die Bekämpfung der Kokzidiosen. *Deutsch. Tierärztl. Woch.*, XXVII, p. 451.
- (1921).—Nieren-Kokzidiose bei Hausgänsen. *Z. InfektKr. Haustiere*, XXII, p. 263.
- (1925).—Ein bisher nicht bekanntes Kokzid beim Schaf. *Z. InfektKr. Haustiere*, XXVIII, p. 42.
- SPREHN, C., & CRAMER, J. (1931).—Das Darmcoccid *Lucetina canivelocis* (Weidmann, 1915) in Silberfüchsen. *Berlin Tierärztl. Woch.*, XLVII, pp. 261-3, 5 figs.
- STEVENSON, A. C. (1911).—Coccidiosis of the intestine in the goat. *Rept. Wellcome Trop. Res. Labs., Khartoum*, IV, A, pp. 355-9, pls. xix & xx.
- (1915).—*Klossiella muris*. *Quart. J. Micr. Sci.*, LXI, pp. 127-35.

- STILES, C. W. (1928).—(Opinion 104: International Commission on Zoological Nomenclature.) *Eimeria* placed in official list of generic names. *Nature*, CXXII, pp. 881; *Smithson. Misc. Coll.*, LXXIII, No. 5.
- SWELLENGREBEL, N. H. (1914).—Zur Kenntnis der Entwicklungsgeschichte von *Isoospora bigemina* (Stiles). *Arch. Protistenk.*, XXXII, pp. 379–92, pls. xx–xxiii.
- THÉLOHAN, P. (1890).—Sur deux espèces nouvelles de coccidies parasites de l'épinoche et de la sardine. *C. R. Acad. Sci. Paris*, CX, pp. 1214–16.
- (1892).—Sur quelques coccidies nouvelles parasites des poissons. *J. Anat. Phys. Paris*, XXVIII, pp. 152–71, 1 pl.
- (1894).—Nouvelles recherches sur les coccidies. *Arch. Zool. exp. gén.*, II, pp. 541–73, pl. xxii.
- THOMAS, J. A. (1930).—Sur le sporozoaire (coccidie) parasite de *Nereis diversicolor* O.F.M. *C. R. Soc. Biol. Paris*, CIV, pp. 138–41, 1 fig.
- THOMSON, J. G., & ROBERTSON, A. (1922).—A case of human infection with *Eimeria oxyospora* Dobell, 1919. *J. Trop. Med.*, XXV, pp. 369–71.
- (1926 a).—Fish as the source of certain *Coccidia* recently described as intestinal parasites of man. *Brit. Med. J.*, L, pp. 282–3, 2 figs.
- (1926 b).—Experimental passage of the oocysts of fish *Coccidia* through the human intestine. *Brit. Med. J.*, L, pp. 420–1.
- TRIFFITT, M. J. (1924).—Note on an *Eimeria* n. sp. found in the faeces of an eland. *J. Trop. Med.*, XXVII, pp. 223–5, 1 pl.
- (1925).—Observations on two new species of *Coccidia* parasitic in snakes. *Protozoology*, I, pp. 19–26, 2 pls.
- (1926).—Some sporozoan parasites found in the intestinal wall of Bennett's wallaby (*Macropus bennetti*). *Protozoology*, II, pp. 31–46, 17 figs.
- (1927).—Observations on the oocysts of *Coccidia* found in the faeces of Carnivores. *Protozoology*, III, pp. 59–64, 3 figs.
- (1928).—A new species of *Eimeria* parasitic in a Millepede. *Protozoology*, IV, pp. 90–4, 2 figs.
- TUBANGUI, M. A. (1931).—*Eimeria bukidnonensis*, a new coccidium parasite from cattle and other coccidial parasites of domesticated animals. *Philippine J. Sci.*, XLIV, pp. 253–71, 2 pls.
- TYZZER, E. E. (1907).—A sporozoan found in the peptic glands of the common mouse. *Proc. Soc. exp. Biol.*, V, pp. 12–3.
- (1910).—An extracellular coccidium, *Cryptosporidium muris* (gen. et sp. nov.), of the gastric glands of the common mouse. *J. Med. Res.*, XXIII, pp. 487–509, pls. xx & xxi.
- (1912).—*Cryptosporidium parvum* (sp. nov.) a coccidium found in the small intestine of the common mouse. *Arch. Protistenk.*, XXVI, pp. 394–412, pls. xxii & xxiii.
- (1929).—Coccidiosis in gallinaceous birds. *Amer. J. Hyg.*, X, pp. 269–383, 9 pls.
- , THEILER, H., & JONES, E. E. (1932).—Coccidiosis in gallinaceous birds.—II. A comparative study of species of *Eimeria* of the chicken. *Amer. J. Hyg.*, XV, pp. 319–39, 3 pls., 2 text-figs.

- UEGAKI, J. (1928 a).—Studien über Hämogregariniden.—III. Über *Hämogregarina clemmydis* Prowazek. Wirt: die japanische Schildkröte *Clemmys japonicus*. (Japanese; German résumé, pp. 41–2.) *Fukuoka Acta Medica* (Fukuoka-Ikwadaigaku-Zasshi), XXI, pp. 849–80, 3 text-figs., 3 pls.
- (1928 b).—Studien über Hämogregariniden.—IV. Über Schlangenhämogregarinen. *Fukuoka Acta Medica*, XXI, pp. 881–3. (German résumé, pp. 43–4), 1 pl.
- UHLHORN, E. (1926).—Übertragungsversuche von Kaninchencoccidien auf Hühnerküken. *Arch. Protistenk.*, LV, pp. 101–67.
- VELU, H. (1919).—La coccidiose de la chèvre au Maroc et la parasitisme latent de *Eimeria arloingi*. *Bull. Soc. Path. exot.*, XII, pp. 298–301.
- VINCENT, M. (1927).—On *Legerella hydropori* n. sp., a coccidian parasite of the Malpighian tubules of *Hydroporus palustris* L. (Coleoptera). *Parasitology*, XIX, pp. 394–400, pl. xxvi, 2 text-figs.
- (1936).—Un nouveau type de coccidio des péripates. *C.R. Soc. Biol. Paris*, CXXII, pp. 260–2, 1 fig.
- WALZBERG, U. (1923).—Zur pathologischen Histologie der natürlichen Toxoplasmose des Zeisigs. *Z. InfektKr. Haustiere*, XXV, p. 19.
- †WARE, F. (1936).—Coccidiosis. In *Rep. Imp. Inst. Vet. Res. Muktesar*, for 1936, p. 35.
- WASIELEWSKI, T. VON (1904).—Studien und Mikrophotogramme zur Kenntnis der pathogenen Protozoen.—I. Untersuchungen über den Bau, die Entwicklung und über der pathogene Bedeutung der Coccidien. Leipzig.
- WASELL, C. M. (1923).—*Isospora hominis* discovered in China. *China Med. (Miss.) J.*, XXXVII, p. 661.
- WEIDMAN, F. D. (1915).—*Coccidium bigeminum* Stiles in swift foxes (habitat, Western U.S.). *J. Comp. Path.*, XXVIII, pp. 320–3.
- WELSH, D. A., & BARLING, J. E. V. (1909).—*Hämogregarina petauri*: a hémogregarine of a marsupial flying squirrel. *Trans. Australian Med. Congr.* (1908), II, p. 329; *J. Path. Bact.*, 1910, XIV, pp. 536–41, pl. xxxv, fig. 1.
- & DALYELL, D. J. (1910).—*Hämogregarina peramelis*: a free hémogregarine of an Australian bandicoot. *J. Path. Bact.*, XIV, pp. 547–9, pl. xxx, figs. 3 & 4.
- , —, & BURFITT, M. B. (1909).—*Hämogregarina dasyuri*, a hémogregarine of the Australian native cat. *Trans. Australian Med. Congr.* (1908), II, p. 333; *J. Path. Bact.*, 1910, XIV, pp. 542–6, pl. xxxv, fig. 2.
- WENYON, C. M. (1908).—A trypanosome and hémogregarine of a tropical American snake. *Parasitology*, I, pp. 314–17, pl. xxi.
- (1911).—Oriental sore in Bagdad, together with observations on a gregarine in *Stegomyia fasciata*, the hémogregarine of dogs, and the flagellates of house-flies. *Parasitology*, IV, pp. 273–344, pls. xii–xvi & 36 text-figs.
- (1915 a).—The development of the oöcyst of the human coccidium: an addendum. *Lancet*, II, p. 1296.
- (1915 b).—Another human coccidium from the Mediterranean war area. *Lancet*, II, p. 1404.
- (1915 c).—Observations on the common intestinal Protozoa of man. Their diagnosis and pathogenicity. *Lancet*, II, pp. 1173–83.

- WENYON, C. M. (1923 a).—"Hæmogregarines" in man, with notes on some other supposed parasites. *Trop. Dis. Bull.*, XX, pp. 527-50, and p. 585, 1 pl.
- (1923 b).—Coccidiosis of cats and dogs, and the status of the *Isospora* of man. *Ann. Trop. Med. Parasit.*, XVII, pp. 231-88, pls. ix-xiv.
- (1926).—Coccidia of the genus *Isospora* in cats, dogs, and man. *Parasitology*, XVIII, pp. 253-66.
- (1931).—Experimental infection of dogs with *Hepatozoon canis*. *Trans. Roy. Soc. Trop. Med. Hyg.*, XXV, p. 6.
- & SHEATHER, L. (1925).—(*Isospora* infections of dogs). *Trans. Roy. Soc. Trop. Med. Hyg.*, XIX, p. 10.
- WILSON, I. D. (1931).—A study of bovine coccidiosis. *Virginia Agric. Exp. Stat. Techn. Bull.*, XLII, 44 pp., 7 pls.
- WOODCOCK, H. M. (1904).—Notes on Sporozoa.—I. On *Klossiella muris* gen. et spec. nov., Smith & Johnson, 1902. *Quart. J. Micr. Sci.*, XLVIII, pp. 153-63, 2 figs.
- WURMBACH, H. (1935).—Über die Beeinflussung des Wirtsgewebes durch *Aggregata octopiana* und *Klossia helicina*. *Arch. Protistenk.*, LXXXIV, pp. 257-84, 15 figs.
- YAKIMOFF, W. L. (1926).—Le toxoplasme chez les poissons. (Russian, with French résumé.) *Russ. J. Trop. Med.*, VIII, pp. 39-42, 1 fig.
- (1927).—Le toxoplasme des poissons. *Zbl. Bakt. Jena, Originale*, CI, pp. 217-20, 19 figs.
- (1929 a).—Zur Frage über den Parasitismus der Süßwasserfische.—IV. Coccidien beim Barsch (*Perca fluviatilis*). *Arch. Protistenk.*, LXVII, pp. 501-8.
- (1929 b).—Contribution à l'étude des parasites des poissons d'eaux douces. Coccidiose de la perche. (Russian, with French summary.) *Russ. J. Trop. Med.*, VII, pp. 536-40, 1 fig.
- (1930).—Neue Coccidien der Frosche in Nordkaukasus. *Russ. J. Trop. Med.*, LXX, pp. 639-42, 4 figs.
- (1931 a).—Zur Frage der Coccidienarten der Schafe in Russland (U.S.S.R.). *Arch. Protistenk.*, LXXV, pp. 157-66, 4 figs.
- (1931 b).—Les coccidies du zébu. *Bull. Soc. Path. exot.*, XXIV, pp. 644-5.
- (1933 a).—Ueber die Grösse der Oocysten der Coccidien des Kaninchens und ihre Bedeutung bei der Differentiation der verschiedenen Arten. *Arch. Protistenk.*, LXXX, pp. 370-7.
- (1933 b).—Ueber Kokzidien. I. Zur Frage der Kokzidiose der Hausvögel in Russland (U.S.S.R.). Die Nierenkokzidiose der Gänse. [With BEUWITSCH, B. I.]—II. Zur Kokzidiose der Truthühner.—III. Zur Frage der Diagnostik der Kokzidien. *Z. InfektKr. Haustiere*, XLIII, pp. 239-55.
- (1934 a).—Two new species of Coccidia: *Eimeria truffitt* n. sp. of the eland (*Orias canna*), and *Eimeria peruwiana* n. sp. of the llama (*Lama glama*). *Parasitology*, XXVI, pp. 510-11, 3 figs.
- (1934 b).—*Eimeria exigua* n. sp., eine neue Kaninchenkokzidie. *Zbl. Bakt.*, I Abt., Orig., CXXXI, pp. 18-24, 4 figs.
- (1935).—Les coccidies des bovidés domestiques et demisauvages. *Ann. Soc. Belge Méd. Trop.*, XV, pp. 599-608.

- YAKIMOFF, W. L., BELAWINE, W. S., & RASTEGAÏEFF, E. F. (1930).—Zur Frage über Rinderoccidien im Nordkaukasus. *Arch. Protistenk.*, LXX, pp. 643-54, 2 figs.
- & GALOUZO, J. G. (1927).—Zur Frage über Rinderoccidien. *Arch. Protistenk.*, LVIII, pp. 185-200, 15 figs.
- & GOUSSEFF, W. F. (1934).—*Isospora phisalix* n. sp., neue Schlangencoccidie. *Arch. Protistenk.*, LXXXI, pp. 547-50, 2 figs.
- — (1935 a).—Une coccidie de serpent. *Ann. Parasit. hum. comp.*, XIII, pp. 28-31, 1 fig.
- — (1935 b).—La coccidiose des rats d'égout en Russie. *Bull. Soc. Path. exot.*, XXVIII, pp. 261-5.
- — (1935 c).—On the Coccidia of shrews, grass-snakes, and lizards. *J. Roy. Micr. Soc.* (3), LV, pp. 170-3, 1 pl.
- — (1936 a).—À propos des coccidies des oiseaux sauvages. *Ann. Parasit. hum. comp.*, XIV, pp. 449-56, 1 fig.
- — (1936 b).—*Eimeria syngnathi* n. sp., a new coccidium from the great pipe-fish (*Syngnathus nigrolineatus*). *J. Roy. Micr. Soc.* (3), LVI, p. 376, 1 fig.
- — (1936 c).—Die coccidien der Schwarzen Ratten. *Z. Parasitenk.*, 4, VIII, pp. 504-8, 8 figs.
- — (1936 d).—Eine neue Kokzidie des Frosches. *Zbl. Bakt.*, I Abt. Orig., CXXXVIII, pp. 43-4, 7 figs.
- — (1936 e).—Neue Kokzidien des Igels. *Zbl. Bakt.*, I Abt., Orig., CXXXVIII, pp. 45-7, 7 figs.
- , —, & MATIKASCHWILI, I. L. (1932).—Über Coccidien des Pfaues. *Z. Parasitenk.*, IV, pp. 748-52.
- , —, & RASTEGAÏEFF, E. F. (1932 a).—Die Coccidiose der wilden kleinen Wiederkauer. *Z. Parasitenk.*, V, pp. 85-93, 18 figs.
- — (1932 b).—Zur Frage der Kokzidien der Rinder in Usbekistan (Mittelasien). *Zbl. Bakt.*, I Abt., Orig., CXXVI, pp. 111-18.
- & KOHL-YAKIMOFF, N. (1911).—Un cas de toxoplasme canine en Allemagne. *Bull. Soc. Path. exot.*, IV, pp. 617-18.
- & LEWKOWITSCH, E. N. (1932).—*Isospora theileri* n. sp., Coccidio der Schakale. *Arch. Protistenk.*, LXXVII, pp. 533-7, 6 figs.
- & MATIKASCHWILI, I. L. (1936).—Coccidiosis of the grey and stone partridge. *Parasitology*, XXVIII, pp. 146-7.
- , —, RASTEGAÏEFF, E. F., & LEWKOWITSCH, E. N. (1933).—Coccidia of the Felidae. *Parasitology*, XXV, pp. 389-91, 13 figs.
- & MATSCHULSKY, S. N. (1936 a).—Die Coccidiose der Hunde in Leningrad. *Arch. wiss. prakt. Tierheilk.*, LXX, pp. 169-73, 1 fig.
- — (1936 b).—Coccidiosis in the kangaroo. *J. Parasit.*, XXII, pp. 514-15, 1 fig.
- — (1936 c).—On the Coccidia of birds of prey. *J. Roy. Micr. Soc.* (3), LVI, pp. 372-5, 1 pl.
- & RASTEGAÏEFF, E. F. (1930 a).—Zur Frage über Coccidien der Ziegen. *Arch. Protistenk.*, LXX, pp. 185-91, 5 figs.
- — (1930 b).—Sur les coccidies des poules en Russie (U.R.S.S.). *Bull. Soc. Path. exot.*, XXIII, pp. 714-15.
- — (1931).—Zur Coccidiose der Katzen in Russland (U.S.S.R.). *Arch. wiss. prakt. Tierheilk.*, LXIV, pp. 160-8, 2 figs.

- YAKIMOFF, W. L., & SOKOLOFF, B. D. (1935).—*Eimeria beckeri* n. sp., a new coccidium from the ground-squirrel, *Citellus pygmaeus*. *Iowa St. Coll. J. Sci.*, IX, 4, pp. 581-5, 1 pl.
- , SOKOLOFF, I. I., & RASTEGAÏEFF, E. F. (1931).—Zur Frageder Coccidien beim Eichhörnchen. *Arch. Protistenk.*, LXXIII, pp. 487-90, 4 figs.
- , WASSILEWSKY, W. J., MARKOFF, E. N., & RASTEGAÏEFF, E. F. (1926).—La coccidiose des pores en Russie. *Bull. Soc. Path. exot.*, XIX, pp. 263-6.
- YARWOOD, E. A. (1937).—The life-cycle of *Adelina cryptocerci* sp. nov., a coccidian parasite of the roach *Cryptocercus punctatus*. *Parasitology*, XXIX, pp. 370-90, pls. xv-xix & 1 text-fig.
- YOUNG, B. P. (1929).—A quantitative study of poultry coccidiosis, with data on the prepatent and patent periods in the life-cycle of *Eimeria avium*. *J. Parasit.*, XV, pp. 241-50.
- ZAPFE, H. (1923).—Zur Kenntnis der Kokzidiose des Hundes. (Inaug. Diss. Tierarztl. Hochsch. Berlin.)
- ZUBLIN, E. (1908).—Beitrag zur Kenntnis der roten Ruhr des Rindes (Dysenteria coccidiosa bovis). *Schweiz. Arch. Tierheilk.*, L, pp. 123-69.

### *Hæmosporidia.*

- †ACHAR, S. D., & SRIKANTIAH, G. N. (1934).—A note on *Babesia motusi* Wenyon (1926) in sheep in Mysore State. *Indian Vet. J.*, X, pp. 1-3, 2 pls. & 2 charts.
- †ACTON, H. W., CURJEL, D. F., & DEWEY, J. O. (1921).—Diagnosis and treatment of benign tertian and malignant tertian fevers.—Section I. The diagnosis of the young trophozoite of the malarial parasite. *Indian J. Med. Res.*, VIII, pp. 754-61, pls. xlii-xliv.
- †— & KNOWLES, R. (1914).—Studies on the *Halteridium* parasite of the pigeon (*Hæmoproteus columbæ* Celli & San Felice). *Indian J. Med. Res.*, I, pp. 663-90, pls. xlvii-li.
- ADANT, M. (1932).—L'*Hæmoproteus* d'*Accipiter minullus*. *C. R. Soc. Biol. Paris*, CX, pp. 120-1.
- †ADIE, H. (1915).—The sporogony of *Hæmoproteus columbæ*. *Indian J. Med. Res.*, II, pp. 671-80.
- (1924).—The sporogony of *Hæmoproteus columbæ*. *Bull. Soc. Path. exot.*, XVII, pp. 605-13, 2 pls.
- (1925).—Nouvelles recherches sur la sporogonie de *Hæmoproteus columbæ*. *Arch. Inst. Pasteur, Algèr.*, III, pp. 9-15, 5 figs.
- †ADIE, J. R., & Mrs. H. (1913).—Note of an enquiry into malaria and mosquitoes in the Kashmir Valley. *Indian Med. Gaz.*, XLVIII, pp. 341-2.
- ADLER, S. (1923).—Malaria in chimpanzees in Sierra Leone. *Ann. Trop. Med. Parasit.*, XVII, pp. 13-18, pls. ii & iii.
- (1924).—A note on *Plasmodium agamæ* (Wenyon, 1908). *Ann. Trop. Med. Parasit.*, XVIII, pp. 131-3, 14 figs.
- & THEODOR, O. (1925).—A sporozoon of *Phlebotomus papatasi*. *Ann. Trop. Med. Parasit.*, XIX, p. 309-13, 12 figs.
- ALBRECHT, B. (1928).—Zur Biologie des *Plasmodium præcox* Grassi und Fieletti (Proteosoma). *Arb. Staatsinst. exper. Ther. Frankfurt*, XXI, pp. 1-9.

- †ALCOCK, A. (1914).—The *Hæmoproteus* of the Indian pigeon. *Nature*, XCIII, p. 584.
- ALESSANDRINI, G. (1933).—Sopra un particolare meccanismo di sviluppo (*Amitosi*) della *Laverania malarix* o sulla genesi delle perniciose. (Italian, with German summary.) *Arch. Protistenk.*, LXXIX, pp. 356–79, 2 pls., 9 text-figs.
- ALMY (1901).—Nouveau cas de piropalose canine. *Bull. Soc. centr. Méd. Vét.*, VIII, pp. 375 et seq.
- ANDERSON, C. W., & COWDRY, E. V. (1928).—Études cytologiques sur le paludisme. (Premier mémoire.) Étude de la "flagellation" du *Plasmodium kochi* avec le fond noir. *Arch. Inst. Pasteur, Tunis*, XVII, pp. 46–72, pls. i–iv.
- ANNECKE, S. (1926).—The relative number of male and female gametocytes in human malaria (*Plasmodium vivax*, *Plasmodium falciparum*, and *Plasmodium malarix*) and *Hæmoproteus* in birds. *Proc. Roy. Soc. Med.*, XX, pp. 267–71. (Sect. Trop. Dis. Parasit., pp. 1–5.)
- ANON. (1933).—Malaria. *J. Roy. Army Med. Corps, London*, LX, pp. 440–8.
- †— (1933).—Immunity in protozoal infections. *Indian Med. Gaz.*, LXVIII, pp. 103–4.
- ANSCHÜTZ, G. (1909).—Ueber den Entwicklungsgang des *Hæmoproteus oryzivoræ* nov. sp. *Zbl. Bakt.*, I Abth., LI, pp. 654–9, pls. i & ii.
- (1910).—Ueber Uebertragungsversuche von *Hæmoproteus oryzivoræ* und *Trypanosoma paddæ* nebst Bemerkungen über den Entwicklungsgang des Ersteren. *Zbl. Bakt.*, LIV, pp. 328–31, 2 pls.
- ANTOLISEI, E., & ANGELINI, A. (1889).—Due altri casi di febbre malarica sperimentale. *Rif. Med.*, V, pp. 1352, 1358.
- (1890).—Nota sul ciclo biologico dell'ematoozo falciforme. *Rif. Med.*, VI, pp. 320, 326, 332, 590.
- ARAGÃO, H. DE B. (1907).—Sobre o cyclo evolutivo do halteridio do pombo. (1 e 2 notas). *Brazil-Med.*, April 15.
- (1908).—Über den Entwicklungsgang und die Übertragung von *Hæmoproteus columbæ*. *Arch. Protistenk.*, XII, pp. 154–67, pls. xi–xiii.
- (1916).—Pesquisas sobre o *Hæmoproteus columbæ*. *Brazil-Med.*, XXX, pp. 353–4, 361–2.
- (1918–19).—Classificacões dos Hemosporídios. (English summary, p. 185.) *Mem. Inst. Butuman São Paulo*, I, pp. 167–85, pls. xxx–xxxiii.
- (1927).—Evolution de l'*Hæmoproteus columbæ* et du *Trypanosoma hannaï* dans la *Lynchia maura* Bigot. *C. R. Soc. Biol. Paris*, XCVII, pp. 827–9, 3 figs.
- (1930).—Evolution of the gametes of *Plasmodium falciparum* (Preliminary note.) (In Portuguese and English.) *Mem. Inst. Osw. Cruz*, XXIV, pp. 41–56, 1 pl.
- (1931).—Evolução dos gametos do "*Plasmodium falciparum*." *Arch. Soc. Biol. Montevideo*, Suppl., V, pp. 1093–1100, 1 pl.
- & NEIVA, A. (1909).—A contribution to the study of the intraglobular parasites of the lizards. Two new species of *Plasmodium*, *Pl. diploglossi* n. sp. and *Pl. tropiduri* n. sp. *Mem. Inst. Osw. Cruz*, I, pp. 44–50, pl. iii.

- ASSEDELFT, F. VAN (1931).—Impfmalaria. *Arch. Schiffs- u. Tropenhyg.*, XXXV, Beiheft No. I, pp. 1-104, 62 figs.
- ASÚA, F. J. DE, DOIS, R. L., ZUCCARINI, J. A., & KUHN, M. J. (1927).—Studien zur Tristezzafrage (Piroplasmose and Anaplas-mose der Rinder). *Arch. Schiffs- u. Tropenhyg.*, XXXI, pp. 5-34, pls. i-iii, 5 text-figs.
- †AXE, H. J. (1906).—Notes on tropical bilious fever of the horse, or equine piroplasmosis, in India. *J. Comp. Path. Therap.*, XIX, pp. 222-5.
- †BALDREY, F. S. H. (1911).—Piroplasmosis in India. *J. Trop. Vet. Sci.*, V, pp. 569-79, pl. xxxix, 3 charts.
- BALFOUR, A., & WENYON, C. M. (1914).—The so-called *Plasmodium tenue* (Stephens). *J. Trop. Med.*, XVII, pp. 353-4, 2 pls.
- BARBER, M. A., & KOMP, W. H. W. (1929).—Methods of preparing and examining thick films for the diagnosis of malaria. *Publ. Health Rep. Washington*, XLIV, pp. 2330-41, 5 figs.
- †BARRAUD, P. J. (1933).—A method of making slide smears from female *Anopheles*, for examination for sporozoites of malarial parasites, and of preserving the mosquitoes for reference. *Indian J. Med. Res.*, XXI, pp. 451-4, 2 figs.
- BARZILAI-VIVALDI, G., & KAUDERS, D. (1924).—Unübertragbarkeit alter Impfmalariastämmen durch Anophelen. *Z. Hyg. InfektKr.*, CIII, pp. 744-63.
- BASS, C. C. (1914).—Cultivation of malarial plasmodia *in vitro*. *Amer. J. Trop. Dis.*, I, pp. 546 *et seq.*
- (1922).—Studies on inoculation of experimental animals with malaria. *Amer. J. Trop. Med.*, II, pp. 107 *et seq.*
- & JOHNS, F. M. (1912).—The cultivation of malarial plasmodia (*Plasmodium vivax* and *Plasmodium falciparum*) *in vitro*. *J. Exp. Med.*, XVI, pp. 567-79.
- — (1915).—A method of concentrating malaria plasmodia for diagnostic and other purposes. *Amer. J. Trop. Dis.*, III, pp. 298-303.
- BASTIANELLI, G., & BIGNAMI, A. (1899).—I. Sulla struttura dei parassiti malarici e in specie dei gameti dei parassiti estivo-antunnali. II. Sullo sviluppo dei parassiti terzana nell' *Anopheles claviger*. *Ann. Igiene*, IX, pp. 245-57, 2 pls., 272-93, 1 pl.
- — (1900).—Malaria and mosquitoes: a paper read before the Tenth Congress of the Società Italiana di Medicina Interna. (Translated by G. Sandison Brock.) *Lancet*, I, pp. 79 *et seq.*
- — & GRASSI, B. (1898).—Coltivazione delle semilune malariche dell' uomo nell' *Anopheles claviger* Fabr. (sinonimo *Anopheles maculipennis* Meig.). Nota preliminare. *Atti R. Acad. Lincei, Rendic.*, VII, ii, pp. 313-14; *Ann. Igiene*, IX, pp. 258-9.
- †BASU, B. C. (1938).—On a malarial infection in a paddy-bird. (Abstract.) *Proc. Indian Sci. Congr.*, p. 244.
- BEACH, T. DE V. (1936).—Evidence of binary fission of ring forms in *Plasmodium vivax* Grassi & Feletti. *Amer. J. Trop. Med.*, XVI, pp. 147-55, 2 pls.
- BÉDIER, E. (1924).—Piroplasme de la mangouste d'Afrique, *Herpestes galera* Erxleben. *C. R. Soc. Biol. Paris*, XC, pp. 415-17.
- BEN-HAREL, S. (1923).—Studies on bird malaria in relation to the mechanism of relapse. *Amer. J. Hyg.*, III, pp. 652-85, pls. xiv-xvi.

- †BENNET, J. (1881).—Report on epidemic remittent and intermittent fever occurring in the City of Amritsar in the autumn of 1881. *Punjab Sanitary Report*, 1881, Appendix C.
- †BENTLEY, C. A. (1911).—*Nyssomyzomyia rossi* and malaria. *Paludism*, being the Transactions of the Committee for the Study of Malaria in India, No. 2, pp. 35–42
- BERENBERG-GOSSLER, H. (1909).—Beiträge zur Naturgeschichte der Malariaplasmodien. *Arch. Protistenk.*, XVI, pp. 245–80, pls. xvi–xviii.
- †BHATIA, B. L. (1936).—Is *Piroplasma taylora* Sarwar a valid new species? *Indian J. Vet. Sci. & Anim. Husb.*, VI, pp. 151–5.
- BIGNAMI, A. (1896).—Hypotheses as to the life-history of the malarial parasite outside the human body. *Lancet*, II, pp. 1363–7, 1441–4.
- (1898).—The inoculation theory of malarial infection. Account of a successful experiment with mosquitoes. *Lancet*, II, pp. 1461–3, 1541–4.
- & BASTIANELLI (1898).—On the structure of the semilunar and flagellate bodies of malarial fever. An appendix to "The inoculation theory of malarial infection." *Lancet*, II, pp. 1620–1.
- †BIRD, W. (1928).—The effects of a diet rich in sugar on the relapse rate in chronic benign tertian malaria. *Indian J. Med. Res.*, XVI, pp. 109–14.
- BLACKLOCK, B., & ADLER, S. (1922).—A parasite resembling *Plasmodium falciparum* in a chimpanzee. *Ann. Trop. Med. Parasit.*, XVI, pp. 99–106, pl. ix.
- — (1924).—A malarial parasite of the chimpanzee. *Ann. Trop. Med. Parasit.*, XVIII, pp. 1–2.
- BLANCHARD, R., & LANGERON, M. (1913 a).—Le paludisme des macaques (*Plasmodium cynomolgi* Mayer, 1907). *Arch. Parasit. Paris*, XV, pp. 529–42, pls. viii & ix.
- — (1913 b).—Nouvelle recherches sur le paludisme des macaques, d'après les notes posthumes de Xavier Bouniol. *Arch. Parasit. Paris*, XV, pp. 599–607, pl. x.
- BLANCKENBURG, K. (1935).—Experimentelle Versuche über die Funktion der Blutreservoir bei Vogel malaria (*Proteosoma praecox*). *Arch. Schiffs- u. Tropenhyg.*, XXIX, pp. 116–21.
- †BOSE, K. (1932).—Confirmation of *A. philippinensis* as a malaria carrier in Bengal. *Rec. Malaria Surv. India*, III, pp. 161–2.
- BOUCHER, H. (1933 a).—Étude du sang des paludéens (à *Plasmodium vivax*) par les colorations vitales au rouge neutre et au bleu crétyl brillant. *C. R. Soc. Biol. Paris*, CXII, pp. 468–71, 16 figs.
- (1933 b).—Coloration vitale de mitochondries dans le *Plasmodium vivax*. *C. R. Soc. Biol. Paris*, CXII, pp. 882–3.
- BOULLIEZ, M. (1913).—Nouvelles recherches expérimentales sur un Plasmodium des singes. *C. R. Soc. Biol. Paris*, LXXIV, pp. 1070–2.
- BOVET, D. (1930).—La durée du cycle schizogonique du *Plasmodium praecox*, parasite du Canari. *C. R. Soc. Biol. Paris*, CV, pp. 302–4, 1 fig.
- BOWHILL, T. (1906).—Note on Hæmatozoa observed in a bat, and the occurrence of *Acanthia pipistrelli* Jenyns in South Africa. *J. Hyg.*, VI, pp. 246–7, pl. iii.

- BOYD, G. H. (1929).—Induced variations in the asexual cycle of *Plasmodium cathemerium*. *Amer. J. Hyg.*, IX, pp. 181–7.
- (1932).—Studies on *Plasmodium vivax*.—2. The influence of temperature on the duration of the extrinsic incubation period. *Amer. J. Hyg.*, XVI, pp. 851–3.
- (1933).—Host fatigue and feeding in their relation to the reproductive activity of *Plasmodium cathemerium* Hartman. *Amer. J. Hyg.*, XVIII, pp. 295–322.
- BOYD, M. F. (1930).—An Introduction to Malariology. Pp. 1–437, 82 text-figs.
- (1935 a).—On the schizogonous cycle of *Plasmodium vivax* Grassi & Feletti. *Amer. J. Trop. Med.*, XV, pp. 605–29, 7 pls., 1 text-fig.
- (1935 b).—The comparative morphology of the sporozoites of the human species of *Plasmodium* Marchiafava & Colli, 1885. *J. Parasit.*, XXI, pp. 255–9, 3 pls.
- & STRATMAN-THOMAS, W. K. (1932).—Studies on *Plasmodium vivax*.—I. The microgametocytes as a factor in the infectiousness of the infected human. *Amer. J. Hyg.*, XVI, pp. 845–50.
- — (1933).—Studies on benign tertian malaria.—I. On the occurrence of acquired tolerance to *Plasmodium vivax*. II. The clinical characteristics of the disease in relation to the dosage of sporozoites. III. On the absence of a heterologous tolerance to *Plasmodium vivax*. IV. On the refractoriness of negroes to inoculation with *Plasmodium vivax*. *Amer. J. Hyg.*, XVII, pp. 55–9, 666–85; XVIII, pp. 482–4, 485–9.
- — (1934).—On the duration of infectiousness in anophelines harbouring *Plasmodium vivax*. *Amer. J. Hyg.*, XIX, pp. 539–40.
- †BRANDFORD (1912).—Trypan blue in the treatment of canine piroplasmiasis as occurring in India. *Vet. J.*, LXVIII, pp. 643–6.
- BREINL, A., & HINDLE, F. (1908).—Contributions to the morphology and life-history of *Piroplasma canis*. *Ann. Trop. Med. Parasit.*, II, pp. 233–48, pls. vi–ix.
- BROUGHTON-ALCOCK, W. (1921).—Laboratory observations on pensioners who contracted malaria in the late war. *Proc. Roy. Soc. Med.*, XIV (Sect. Trop. Dis. & Parasit.), pp. 45 *et seq.*
- BRUG, S. L. (1916 a).—Morphologische studien an *Proteosoma præcox*. *Arch. Schiffs- u. Tropenhyg.*, XX, pp. 289–306.
- (1916 b).—Die schwarzen Sporen ("black spores") bei der Malaria-infection im Mückenkörper. *Arch. Protistenk.*, XXXVI, pp. 188–97.
- †— (1931).—The nature of "Black Spores." (Correspondence.) *Indian J. Med. Res.*, XVIII, p. 1383.
- (1934).—Observations on monkey malaria. *Riv. Malaristol.*, p. 121.
- BRUMPT, E. (1901–2).—Notes et observations sur les maladies parasitaires. *Arch. Parasit.*, IV, pp. 563 *et seq.*; V, pp. 149–56, 6 figs.
- (1919 a).—Transmission de la piroplasmose canine française par le *Dermacentor reticulatus*. Embolies parasitaires dans les capillaires de l'encéphale. *Bull. Soc. Path. exot.*, XII, pp. 651–64.

- BRUMPT, E. (1919 *b*).—Transmission de la piroplasmose canine tunisienne par le *Rhipicephalus sanguineus*. *Bull. Soc. Path. exot.*, XII, pp. 757-64.
- (1920).—Les piroplasmes des bovidés et leur hôtes vecteurs. *Bull. Soc. Path. exot.*, XIII, pp. 416-60.
- (1923).—Les theilerioses mortelles du Bassin Méditerranéen sont dues à *Theileria mutans*. *Ann. Parasit. hum. comp.*, I, pp. 16-53, pls. i & ii.
- (1924).—Les piroplasmes des bovidés.—I. Les theileries. *Ann. Parasit. hum. comp.*, II, pp. 340-53.
- (1936).—Étude expérimentale du *Plasmodium gallinaceum*, parasite de la poule domestique. Transmission de ce germe par *Stegomyia fasciata* et *Stegomyia albopicta*. *Ann. Parasit. hum. comp.*, XIV, pp. 597-620, 10 figs.
- & LAVIER, G. (1935 *a*).—Sur un hématozoaire nouveau du lézard vert, *Pirhemocytos lacertæ*, n. sp. *Ann. Parasit. hum. comp.*, XIII, pp. 537-43, 2 figs.
- — (1935 *b*).—Sur un piroplasmide nouveau, parasite de tortue, *Tunetella emydis*, n. g., n. sp. *Ann. Parasit. hum. comp.*, XIII, pp. 544-50, 1 pl.
- & LARROUSSE, F. (1922).—Transmission de la piroplasmose canine française par le *Dermacentor venustus*. *Bull. Soc. Path. exot.*, XV, pp. 540-5.
- BUXTON, P. A. (1935).—The effect of *Proteosoma* upon the survival of *Culex*. *Parasitology*, XXVII, pp. 547-50.
- CANALIS, P. (1889).—Sopra il allo evolutivo delle forme semilunari de Laveran e sullo febbri malariche irregolari e perniciose che da esse dipendono. Roma.
- CARDAMATIS, J. P. (1911).—L'*Haemaphysa ziemanni* d'après les observations faites. *Zbl. Bakt.*, I Abt., LX, pp. 241-5, 2 pls.
- (1919).—Le paludisme en Macédoine. *Malariologia*, XII, pp. 65 *et seq.*
- CARLEY, P. S. (1931).—Results of the dissection of 1,017 wild-caught anophelines in Jamaica. *Amer. J. Trop. Med.*, XI, pp. 293-6.
- CARPANO, M. (1912).—La febbre della costa nella colonia Eritrea. Note biologiche e morfologiche sulla *Theileria parva*. *Clin. Vet. Milano*, XXXV, pp. 821 *et seq.*
- (1913 *a*).—Su di un Piroplasma del tipo *parvum* (Genre *Theileria*) riscontrato nella gazella in Eritrea. *Clin. Vet. Milano*, XXXVI, pp. 254 *et seq.*
- (1913 *b*).—Piroplasmosi equina, tipi parassitari. *Clin. Vet. Milano*, XXXVI, pp. 845 *et seq.*
- (1914).—Sul ciclo evolutivo del *Haemoproteus Danilewskyi*, note morfologiche e biologiche del parassita riscontrato in alcune specie di uccelli della Colonia Eritrea.—I. Studi di Medicina Tropicale Collez. pubb. sci. sull' Eritrea, pp. 129-48.
- (1915).—Piroplasmosi tipo *parvum* nei bovini del basso bacino del Mediterraneo. (Febbre della costa mediterranea). *Ann. Igiene (Sper.)*, XXV, pp. 343-410.
- (1929).—Sur la piroplasmose des oiseaux domestiques déterminée par *Egyptianella pullorum* (Deuxième Note). *Ann. Parasit. hum. comp.*, VII, pp. 365-6.

- †CARTER, H. F. (1930).—Further observations on the transmission of malaria by anopheline mosquitoes in Ceylon. *Ceylon J. Sci.* (D), II, pp. 159–76, 1 pl., 2 maps, 1 graph.
- †— & JACOBS, W. P. (1929).—Observations on the transmission of malaria by anopheline mosquitoes in Ceylon. *Ceylon J. Sci.* (D), II, pp. 67–85, 5 pls., 2 maps, 4 text-figs.
- CASTELLANI, A. (1914).—Note on certain Protozoa-like bodies in a case of protracted fever with splenomegaly. *J. Trop. Med.*, XVII, pp. 113–14, 2 pls.
- (1924).—(Remarks on *Plasmodium canis*.) *Proc. Internat. Conf. Health Problems in Trop. Amer.*, Boston, Mass., p. 73.
- †— & WILLEY, A. (1904).—Observations on the Hæmatozoa of Vertebrates in Ceylon. *Spolia Zeylanica*, II, pp. 78–92, pl. vi.
- †— — (1905).—Observations on Hæmatozoa in Ceylon. *Quart. J. Micr. Sci.*, XLIX, pp. 383–402, pl. xxiv.
- CATANIEL, A. (1923).—Essai critique sur la morphologie des parasites du paludisme. *Arch. Inst. Pasteur, Algér.*, I, pp. 10–108, pls. i–iii.
- CELLI, A. (1900).—La malaria secondo le nuove ricerche. 2nd edition, Rome. (English edition, 1901, London.)
- & MARCHIAFAVA, E. (1890).—Sulle febbri malariche predominanti nell'estate e nell'autunno in Rome. *Arch. Sci. Méd.*, XIV, pp. 177 *et seq.*
- & SANFELICE, F. (1891).—Sui parassiti del globulo rosso nell'uomo e negli animalis. Contributo allo emoparassitologia comparata. *Ann. Agric. Roma*, No. 183, 41 pp., 4 pls.
- CHALMERS, A. J., & ARCHIBALD, R. G. (1914 & 1915).—*Babesia* or *Piroplasma*? *J. Trop. Med.*, XVII, p. 323; XVIII, p. 217.
- — (1920).—The "tenue" phase of *Plasmodium vivax* (Grassi & Foletti, 1890). *J. Trop. Med.*, XXIII, pp. 33–6, pls. i & ii.
- CHAOUITCH, S. (1936).—La multiplication du *Plasmodium falciparum* (Welch, 1897) par scission binaire. *Bull. Soc. Path. exot.*, XXIX, pp. 716–22, 1 fig.
- †CHIMISSO, L. (1922).—Su un plasmodio della malaria discimmia (*Macacus rhesus*). *Hæmatologica*, III, pp. 38–54.
- †CHOPRA, R. N., DAS-GUPTA, B. M., & SEN, B. (1932).—A fatal case of severe malignant tertian malaria. *Indian Med. Gaz.*, LXVII, pp. 491–3, pl. i.
- CHORINE, V. (1932).—Essais de culture de *Plasmodium falciparum*. Action de l'acide carbonique. *Bull. Soc. Path. exot.*, XXV, pp. 953–5.
- (1933).—Conditions qui régissent la fécondation de *Plasmodium præcox*. *Arch. Inst. Pasteur, Algér.*, XI, pp. 1–8.
- †CHRISTOPHERS, S. R. (1904 a).—A preliminary report on a parasite found in persons suffering from enlargement of the spleen in India. *Sci. Mem. Off. Med. & San. Dep. Gov. India*, N.S., VIII.
- †— (1904 b).—Second Report of the Anti-malaria operations in Mian Mir, 1901–3. *Sci. Mem. Off. Med. & San. Dep. Gov. India*, N.S., IX.
- †— (1907 a).—Preliminary note on the development of the *Piroplasma canis* in the tick. *Brit. Med. J.*, I, pp. 76–8.
- †— (1907 b).—*Piroplasma canis* and its life-cycle in the tick. *Sci. Mem. Off. Med. & San. Dep. Gov. India*, N.S., XXIX, pp. 1–83, 3 pls.

- †CHRISTOPHERS, S. R. (1911 a).—Malaria in the Punjab. *Sci. Mem. Off. Med. & San. Dep. Govt. India*, No. XLVI.
- †— (1911 b).—Epidemic malaria of the Punjab, with a note on a method of predicting epidemic fevers. *Paludism*, No. 2.
- †— (1912).—The development of *Leucocytozoon canis* in the tick, with a reference to the development of *Piroplasma*. *Parasitology*, V, pp. 37–48.
- (1920).—A summary of recent observations upon the *Anopheles* of the Middle East. *Indian J. Med. Res.*, VII, pp. 710–17.
- (1933).—Anopholini. In 'Fauna of British India,' pp. 1–371, 3 pls., text-figs.
- (1934).—Malaria from a zoological point of view. *Proc. Roy. Soc. Med.*, XXVII, pp. 991–1000.
- †— & SINTON, J. A. (1926).—A malaria map of India. *Indian J. Med. Res.*, XIV, pp. 173–9. 1 map.
- CIUCA, A. (1913).—A propos de l'immunité active du chien vis-à-vis de la piroplasmose canine (babesiose canine). *Bull. Soc. Path. exot.*, VI, p. 499.
- , BALLIF, L., & CHLARESCU-VIERU, M. (1933).—Contribution à l'étude de l'infection paludéenne, intentionnellement provoquée par inoculation de sang virulent de tierce bénigne, de fièvre quarte et de *Laverania*. *Bull. Soc. Path. exot.*, XXVI, pp. 300–5.
- †CLARK, A. E. (1927).—The species of malaria parasites. *Indian Med. Gaz.*, LXII, pp. 474–5.
- CLARK, H. C. (1918).—Piroplasmosis of cattle in Panama. *J. Infect. Dis.*, XXII, p. 159.
- & DUNN, L. H. (1931).—Experimental efforts to transfer monkey malaria to man. *Amer. J. Trop. Med.*, XI: *Rep. United Fruit Co., Med. Dept., Boston*, XIX, pp. 55–60.
- & ZETEK, J. (1925).—Tick-biting experiments in bovine and cervine piroplasmosis. *Amer. J. Trop. Med.*, V, pp. 17–26.
- COATNEY, G. R. (1933).—Relapse and associated phenomena in the *Hæmoproteus* infection of the pigeon. *Amer. J. Hyg.*, XVIII, pp. 133–59.
- (1936).—A check-list and host-index of the genus *Hæmoproteus*. *J. Parasit.*, XXII, pp. 88–105.
- & ROUDABUSH, R. L. (1936).—A catalog and host-index of the Genus *Plasmodium*. *J. Parasit.*, XXII, pp. 338–53.
- COLES, A. C. (1914).—Blood parasites found in mammals, birds, and fishes in England. *Parasitology*, VII, pp. 17–61, pls. ii–v.
- †COOPER, H. (1926 a).—Some recent advances in the protection of cattle and other animals against disease.—V. Tick-borne diseases, with some remarks on the diseases of cattle caused by Protozoa. *Agric. J. India*, XXI, pp. 95–100, 1 chart.
- †— (1926 b).—Do.—VI. The piroplasmoses of cattle in India. *Agric. J. India*, XXI, pp. 313–17, pl. xviii.
- †CORNWALL, J. W. (1901).—On a sporozoon found in the human blood. *Indian Med. Gaz.*, XXXVI, pp. 121–2, 1 pl.
- CORRADETTI, A. (1936).—Osservazioni sul ciclo schizogonico del *Plasmodium vivax*. (Italian, with English summary.) *Riv. Malariol.* (1), XV, pp. 14–22, 1 pl.

- †COVELL, G. (1927).—A critical review of the data recorded regarding the transmission of malaria by the different species of *Anopheles*: with notes on distribution, habits, and breeding-places. *Indian Med. Res. Mem.*, VII, pp. 1-117.
- †— (1931).—The present state of our knowledge regarding the transmission of malaria by the different species of Anopheline mosquitoes. *Rec. Malar. Surv. India*, II, pp. 1-48.
- †— & BAILY, J. D. (1927).—Observations on malaria in the Andamans, with special reference to the enlarged spleens in adults. *Indian J. Med. Res.*, XV, pp. 309-26, 4 charts.
- — (1935).—Malaria in Sind—Part XIV. The seasonal incidence of infection, with the different species of malaria parasite in Larkana. *Rec. Malar. Surv. India*, V, pp. 121-29.
- COWDRY, E. V., & COWELL, W. P. (1928).—Études cytologiques sur le paludisme. Deuxième mémoire. Rapports quantitatifs entre les gamétocytes femelle et les gamétocytes mâles de *Plasmodium kochi*. *Arch. Inst. Pasteur, Tunis*, XVII, pp. 147-56, 3 figs.
- & SCOTT, G. H. (1928).—Études cytologique sur le paludisme.—III. Mitochondries, granules colorables au rouge neutre et appareil de Golgi. *Arch. Inst. Pasteur, Tunis*, XVII, pp. 233-52, 1 pl.
- †CRAGG, F. W., & NAIDU, G. K. (1918).—A case of malaria showing atypical parasites. *Indian J. Med. Res.*, V, pp. 458-62, pls. xlv & xlv.
- CRAIG, C. F. (1933).—The nomenclature of *Plasmodium ovale* Stephens, 1922. *Amer. J. Trop. Med.*, XIII, pp. 539-42.
- †CROMBIE, A. (1894).—Congrès méd. de l'Indie, Calcutta, Dec.
- CUILLE, J., DARRASPEN, E., & CHELLE, P. (1930).—Contribution à l'étude des piroplasmoses du mouton. Première observation de Babésiellose en France. *Rev. Gén. Méd. Vét. Toulouse*, XXXIX, pp. 65-83, 26 text-figs., 2 charts.
- DAGGETTY, A. D. (1904).—Canine malaria. *J. Trop. Med.*, VII, pp. 67-8.
- DALE, T. H. (1903).—Piroplasmosis of the donkey. *J. Comp. Path.*, XVI, p. 312.
- †DANIELS, C. W. (1899).—Report to the Secretary of the Malaria Investigation Committee of the Royal Society, London, on the results of observations made by him in Calcutta in conjunction with Major Ross, I.M.S., Calcutta. *Proc. Roy. Soc.*, LXIV, pp. 443-54.
- †— (1900).—On the transmission of *Proteosoma* to birds by the mosquito. *Rep. Malar. Comm. Roy. Soc.*, I, pp. 1-11.
- (1901).—Development of "Crescents" in the "small dark" *Anopheles* prevalent in British Central Africa. *Rep. Malar. Comm. Roy. Soc.*, p. 41.
- DANILEWSKY, B. (1885).—Zur Parasitologie des Blutes. *Biol. Zbl.*, V, pp. 529-37.
- (1886).—Zur Frage über die Identität der Pathogenen Blutparasiten des Menschen und der Hamatozoen des gesunden Tiero. *Zbl. Med. Wiss.*, XXIV, pp. 737-9, 753-5.
- (1888).—Recherches sur la parasitologie comparée du sang des oiseaux. Kharkov.

- DANILEWSKY, B. (1889).—La parasitologie comparée du sang.—  
I. Nouvelles recherches sur les parasites du sang des oiseaux.  
II. Recherches sur les Hæmatozoaires des Tortues. With  
2 & 3 pls. respectively. Kharkov.
- (1890).—Sur les microbes de l'infection malarique aigue et  
chronique chez les oiseaux et chez l'homme. *Ann. Inst.  
Pasteur*, IV, p. 753.
- (1891).—Contribution a l'étude de la microbiose malarique.  
*Ann. Inst. Pasteur*, V, p. 758.
- DARLING, S. T. (1909).—Transmission of malarial fever in the Canal  
Zone by *Anopheles* mosquitoes. *J. Amer. Med. Ass.*, LIII,  
p. 2051.
- (1912).—Some blood parasites (*Hæmoproteus* and *Hæmogre-  
garina*). *Bull. Soc. Path. exot.*, V, pp. 71-3.
- (1913).—Equino piroplasmosis in Panama. *J. Infect. Dis.*,  
XIII, pp. 197-202, pl. iii.
- (1920).—Experimental inoculation of malaria by means of  
*Anopheles ludlowi*. *J. Exp. Med.*, XXXII, pp. 313-29.
- †DATTA, S. C. A. (1938).—Bovine Theileriasis. Preliminary report.  
(Abstract.) *Proc. Indian Sci. Congr.*, p. 266.
- DAVIS, L. J. (1929 a).—A new *Babesia* of a Sudanese wild cat. *Trans.  
Roy. Soc. Trop. Med. Hyg.*, XXII, p. 304.
- (1929 b).—On a piroplasm of the Sudanese wild cat (*Felis  
orecreata*). *Trans. Roy. Soc. Trop. Med. Hyg.*, XXII, pp. 523-43,  
5 figs.
- DEEKS, W. E. (1926).—Some aspects of malaria control. *J. Trop.  
Med. Hyg.*, XXIX, pp. 185-94.
- DELAMARE, G., & DJÉMIL, S. (1926).—Formes anormales de *Plas-  
modium vivax*. *C. R. Acad. Sci. Paris*, CLXXXII, pp. 178-80.
- DENIER. (1907).—Sur un piroplasma du *Cervus aristotelis* de l'Annam.  
*Ann. Inst. Pasteur*, XXI, p. 657.
- DENNIS, E. W. (1932).—The life-cycle of *Babesia bigemina* (Smith  
& Kilbourne) of Texas cattle-fever in the tick *Margaropus  
annulatus* (Say), with notes on the embryology of *Margaropus*.  
*Univ. Calif. Publ., Zool.*, XXXVI, pp. 263-98, 6 pls., 1 text-fig.
- DIONISI, A. (1899).—La malaria di alcune specie di pipistrelli. *Atti  
Soc. Studi Malaria, Roma*, I, p. 133.
- (1901).—Die Malaria einiger Feldermausarten. *Moleschott's  
Unters. Nat. Mensch. Tiere.*, XVII, pp. 280-336, pls. vi & vii.
- DJAPARIDSE, P. S. (1932).—Zur Frage der Gattungsimmunität bei  
Malaria. *Arch. Schiffs- u. Tropenhyg.*, XXXVI, pp. 476-8.
- DOBELL, C. (1910).—Contributions to the life-history of *Hæmo-  
cystidium simondi* Castellani et Willey. *Festschr. f. R. Hertwig*,  
Jena (G. Fischer), I, pp. 123-32, pl. vii.
- DODD, S. (1913).—Anaplasms or Jolly bodies? A contribution  
to the knowledge of certain intracorpuseular bodies present  
in the blood of some species of mammals. *J. Comp. Path.*,  
XXVI, pp. 97 et seq.
- DONATIEN, A. (1926).—Le diagnostic des piroplasmoses. *Arch.  
Inst. Pasteur, Algér.*, IV, pp. 161-221, 22 figs.
- & LESTOQUARD, F. (1926).—Transmission expérimentale de  
*Piroplasma caballi* à l'âne. *Bull. Soc. Path. exot.*, XIX,  
pp. 546-7.

- DONATIEN, A., & LESTOQUARD, F. (1930).—De la classification des piroplasmes des animaux domestiques. *Rév. Méd. Vét. exot. Paris*, III, pp. 5–20, 2 figs.
- (1934).—Purification d'une souche de *Theileria dispar* contaminée par *Anaplasma marginale*. *Bull. Soc. Path. exot.*, XXVII, pp. 650–2.
- , —, & BOUGUET, A. (1935).—Nouveau cas de transmission de *Piroplasma caballi* de la mère au fœtus. *Bull. Soc. Path. exot.*, XXVIII, pp. 422–3.
- , —, SAUSSEAU, E., & MAUBARET, P. (1934).—Transmission de *Piroplasma caballi* de la mère au fœtus. *Bull. Soc. Path. exot.*, XXVII, pp. 433–5.
- , PLANTUREUX, E., ROSSI, P., & ESPERANDIEU, G. (1923).—La theilériose bovine en Algérie. *Bull. Soc. Path. exot.*, XVI, pp. 6–10.
- †DONOVAN, C. (1903 a).—The ætiology of one of the heterogeneous fevers in India. *Brit. Med. J.*, II, p. 1401.
- (1903 b).—Human Piroplasmosis. *Lancet*, II, pp. 744–50, with 2 charts & col. plate, 3 figs.
- (1903 c).—Human Piroplasmosis. *Brit. Med. J.*, II, pp. 651–3, with 4 charts.
- †— (1904).—Piroplasmosis. A history of the discovery of the Donovan bodies in Madras. *Indian Med. Gaz.*, Vol. XXXIX, No. 9, pp. 321–7.
- †— (1905).—Malaria. *Indian Med. Gaz.*, XI, p. 411.
- †— (1909).—Notes on malaria and Kala-Azar. *J. Trop. Med.*, XII, pp. 198–201.
- †— (1920).—Malaria of monkeys at the foot of the Nilgiris. *Indian J. Med. Res.*, VII, pp. 717–21, 1 map.
- DOYLE, T. M. (1924).—The occurrence of blue bodies as a developmental stage of *Theileria mutans*. *J. comp. Path.*, XXXVII, pp. 18–27.
- DRENSKY, K., & HEGNER, R. W. (1926).—Periodicity in bird malaria. *Amer. J. Hyg. Baltimore*, VI, pp. 312–14, 1 chart.
- DREYER, W. (1910).—Über durch Protozoen im Blut hervorgerufene Erkrankung bei Menschen und Tieren in Ägypten. *Arch. Schiffs- u. Tropenhyg.*, XIV, pp. 37–45.
- DŠCHUNKOWSKY, E., & LUHS, J. (1904).—Die Piroplasmen der Rinder. (Vorl. Mitt.). *Zbl. Bakt.*, I Abt., XXXV, pp. 486–92, 3 pls.
- (1909 a).—Entwicklungsformen von Piroplasmen in Zeecken. *IX Int. vet. Congr. Hague*. (Reprint, pp. 1–5, 14–15, 20; 1 pl.)
- (1909 b).—Les maladies à protozoaires des animaux domestiques en Transcaucasie. Formes d'évolution des piroplasmes dans les tiques. *IX Int. vet. Congr. Hague*. (Reprint, p. 20, 2 pls.)
- (1913).—*Nuttallia* und *Piroplasma* bei der Piroplasmose der Einhufer in Transkaukasien. *Parasitology*, V, pp. 289–302, pls. xiv & xv.
- & URODSCHEVICH, V. (1924).—Theileriasis in goats, sheep, and cattle, with a description of *Theileria hirci* n. sp. from Serbia. *Parasitology*, XVI, pp. 107–10.
- DURHAM, H. E. (1908).—Notes on nagana and on some Hæmatozoa observed during my travels. *Parasitology*, I, pp. 227–35.

- DU TOIT, P. J. (1931).—Veterinary science and agriculture (Trypanosomes and Piroplasms). *Rep. Brit. Assoc. Adv. Sci., London*, XCVII, pp. 229-43.
- DUTTON, J. E., TODD, J. L., & TOBEY, E. N. (1907).—Concerning certain parasitic Protozoa observed in Africa. *Ann. Trop. Med. Parasit.*, I, p. 287.
- EGGEBRECHT (1908).—*Piroplasma canis*. *Z. InfektKr. Haustiere*, V, pp. 129-32, 3 pls.
- EMIN, A. (1914).—Une variété nouvelle du parasite de Laveran. *Bull. Soc. Path. exot.*, VII, pp. 385 et seq.
- †EVANS (1888).—Soc. clin. de Londres.
- FAIRLEY, N. H. (1933).—A case of malaria due to *Plasmodium ovale* Stephens, 1922. *Brit. Med. J.*, II, pp. 101-2.
- FANTHAM, H. B. (1906).—*Piroplasma muris* Fant. from the blood of the white rat, with remarks on the genus *Piroplasma*. *Quart. J. Micr. Sci.*, L, pp. 493-516, 1 pl.
- FARIA, J. G. DE. (1928).—Estudios sobre la Tristeza de los bovinos. Piroplasmosis y Anaplasmosis. *Rev. Inst. Bact. Buenos Aires*, V, pp. 429-69, 11 pls.
- FELETTI, R., & GRASSI, B. (1890).—Sui parassiti della malaria. *Rif. Med.*, XI, p. 62. (French transl., *Arch. Ital. Biol.*, XIII, p. 287).
- FLU, P. C. (1908).—Untersuchungen über Affenmalaria. *Arch. Protistenk.*, XII, pp. 323-30, pl. xxii.
- FRANÇA, C. (1908).—Sur une piroplasmose nouvelle chez une mangouste. *Bull. Soc. Path. exot.*, I, pp. 410-12.
- (1910).—Sur la classification des piroplasmes et description de deux formes de ces parasites. *Arch. R. Inst. Bact. Lisboa*, III, pp. 11-18, pl. ii.
- (1912 a).—Contribution à l'étude des *Leucocytozoon* des oiseaux du Portugal. *Bull. Soc. Path. exot.*, V, pp. 82-6, 173-6.
- (1912 b).—Quelques considérations sur le genre *Theileria* et description d'une nouvelle espèce de ce genre (*Theileria stordii*). *Zbl. Bakt.*, I Abt., LXVII, pp. 171-5, 1 pl.
- (1912 c).—Sur les hématozoaires des taupes. *Arch. R. Inst. Bact. Lisboa*, III, pp. 271-8, pl. vii.
- (1917 a).—Sur la classification des hémosporidies. *J. Sci. Math. phys. nat. Lisboa*, ser. 3, I, p. 1.
- (1917 b).—Quelques considérations sur la classification des hématozoaires. *J. Sci. Math. phys. nat. Lisboa*, Ser. 3, I, pp. 221-9.
- (1918).—Sur un piroplasmide des bovidés de la Côte d'Or (*Achromaticus macfieii* n. sp.). *Ann. Sci. d. Fac. Med. Porto*, IV, No. 3.
- & PINTO, M. (1911).—Sur le Leucocytozoaire du *Mus decumanus*. *Arch. R. Inst. Bact. Lisboa*, III, pp. 207-17, pls. iv & v.
- FRANCHINI, G. (1922).—*Hæmoproteus chelidonis* chez l'hirondelle *Chelidon urbica* Linn. Stades probables de développement chez la puce *Ceratophyllus hirundinis*. *Bull. Soc. Path. exot.*, XV, pp. 13-18, many text-figs.
- (1924 a).—Observations sur les hématozoaires des oiseaux d'Italie. *Ann. Inst. Pasteur*, XXXVIII, pp. 470-515.
- (1924 b).—Piroplasmose chez un petit loir (*Myoxus avellanarius*). *Bull. Soc. Path. exot.*, XVII, pp. 881-4, 12 figs.

- GAIGER, S. H. (1911).—Piroplasmosis. *J. Trop. Vet. Sci.*, VI, pp. 415-35, pls. xx & xxi and several charts.
- GALLI-VALERIO, B. (1911).—Sur un *Piroplasma d'Erinaceus algerus*. *Zbl. Bakt.*, I Abt., LVIII, pp. 565-7.
- (1914).—*Smithia talpæ*, n. sp. (*Piroplasmidæ*), chez *Talpa europæa* L. *Zbl. Bakt.*, I Abt., LXXIII, pp. 142-3.
- GARNHAM, P. C. C. (1931).—Observations on *Plasmodium falciparum*, with special reference to the production of crescents. *Kenya E. Afr. Med. J.*, VIII, pp. 2-21, 2 pls., 1 chart.
- GASCHEN, H. (1936).—Contribution à l'étude de l'infection naturelle des anophèles au Tonkin. *Bull. Soc. Path. exot.*, XXIX, pp. 1093-5.
- GASPERI, F. DE (1931).—*Theileria parva* e *Theileria annulata* agenti di infezioni dei bovini nella media Valle del Tevere. *Riv. Biol. Milano*, XIII, pp. 135-47, 1 pl.
- GIBBINS, E. G. (1932).—Natural malaria infection of house-frequenting *Anopheles* mosquitoes in Uganda. *Ann. Trop. Med. Parasit.*, XXVI, pp. 239-66, 6 figs.
- (1933).—Morphological study of malaria pigment in oöcysts of naturally infected *Anopheles*. *Parasitology*, XXV, pp. 428-35, 4 figs.
- †GILL, C. A. (1914).—Epidemic or fulminant malaria, together with a preliminary study of the part played by immunity in malaria. *Indian J. Med. Res.*, II, pp. 268-314.
- †— (1917).—Report on malaria in Amritsar, etc. Supdt. Govt. Printing, Punjab.
- †— (1920 a).—Note regarding malaria in Kashmir. *Indian J. Med. Res.*, VII, pp. 610-17.
- †— (1920 b).—The relationship of malaria and rainfall. *Indian J. Med. Res.*, VII, pp. 618-32, 3 charts.
- †— (1921 a).—The influence of humidity on the life-history of the mosquito and on the power to transmit infection. *Trans. Roy. Soc. Trop. Med. & Hyg.*, XIV, pp. 77-87.
- †— (1921 b).—The rôle of meteorology in malaria. *Indian J. Med. Res.*, VIII, pp. 633-93.
- †— (1924).—Malaria in the Punjab. The epidemic forecast for the year 1923. *Indian J. Med. Res.*, XII, pp. 185-94.
- †— (1925).—The rôle of *A. rossii* as a carrier of malaria. *Indian J. Med. Res.*, XII, pp. 773-82.
- GINGRICH, W. (1932).—Immunity to superinfection and cross-immunity in malarial infections of birds. *J. Prevent. Med. Baltimore*, VI, pp. 197-246.
- GIOVANNOLA, A. (1934 a).—Sulla presenza in Italia del *Plasmodium tenue* (Laveran & Marullaz, 1914) e del *P. circumflexum* (Kikuth, 1931). *Riv. Malariol.*, XIII, pp. 1-7 (sep. pag.), 1 pl.
- (1934 b).—Tentativo di classificazione dei plasmodi aviari. *Riv. Malariol.*, XIII, pp. 372-9, 1 pl.
- (1935 a).—*Plasmodium immaculatum* (Grassi & Feletii, 1892 Schaudinn, 1902, the correct name for the parasite causing malignant tertian malaria. *Proc. Helminth. Soc. Washington*, II, pp. 90-1.
- (1935 b).—*Plasmodium ovale* considered as a modification of *Plasmodium vivax* after a long residence in the human host. *Amer. J. Trop. Med.*, XV, pp. 175-86, 1 fig.

- GIOVANNOLA, A. (1936).—Les Leucocytozoon : leur développement schizogonique. *Ann. Parasit. hum. comp.*, XIV, pp. 369-74, 2 pls.
- GOLGI, C. (1886 a).—Sull'infezione malarica (Letter to Professors Marchiafava and Celli). *Arch. Sci. Méd.*, X, pp. 109-35. Also *Arch. Ital. Biol.*, VIII (1887).
- (1886 b).—Ancora sulla infezione malarica. *Gazz. Osp. Clin.*, VII, p. 419.
- (1889).—Sul ciclo evolutivo dei parassiti malarici nella febbre terzana; diagnosi differenziale tra i parassiti endoglobulari malarici della terzana e quelli della quartana. *Arch. Sci. méd.*, XIII, p. 173.
- GONDER, R. (1910).—Die Entwicklung von *Theileria parva*, dem Erreger des Küstenfiebers der Rinder in Afrika. *Arch. Protistenk.*, XXI, pp. 143-64, pls. ix-xiii.
- (1911 a).—*Theileria parva* und *Babesia mutans*, Küstenfieberparasit und Pseudoküstenfieberparasit. *Arch. Protistenk.*, XXI, pp. 222-31, pls. xviii-xxi.
- (1911 b).—Die Entwicklung von *Theileria parva*, dem Erreger des Küstenfiebers der Rinder in Afrika.—II. *Arch. Protistenk.*, XXII, pp. 170-8, pls. x & xi.
- (1915).—Zur Übertragung von *Hæmoproteus columbw.* *Arch. Protistenk.*, XXXV, pp. 316-23.
- & BERENBERG-GOSSLER, H. (1908).—Untersuchungen über Malariaplasmодien der Affen. *Malaria, Milano*, I, pp. 47-56, 2 pls.
- & RODENWALT, E. (1910).—Experimentelle Untersuchungen über Affenmalaria. *Zbl. Bakt.*, I Abt., LIV, pp. 236-40.
- GRASSI, B. (1898 a).—La malaria propagata per mezzo di peculiari insetti. *R. C. Accad. Lincei*, 5 Ser., VII, pp. 234-40.
- (1898 b).—Rapporti tra la malaria e peculiari insetti (Zanzaron e Zanzare palustri). *Policlinico*, V-M (reprint, 10 pp.). Also *R. C. Accad. Lincei*, 5 Ser., VII, pp. 163-72.
- (1898 c).—Rapporti tra la malaria e gli artropodi. *R. C. Accad. Lincei*, 5 Ser., VII, pp. 314-5.
- (1899).—Ancora sulla malaria. (Nota preliminare). *R. C. Accad. Lincei*, 5 Ser., VIII, i, pp. 165-7.
- (1900).—Studi di uno zoologo sulla malaria. (Pub. June 4, 1900). Rome. (German version: Die Malaria, Jena, 1901.)
- (1901).—Die Malaria etc., 2. Aufl. Jena.
- , BASTIANELLI, G., & BIGNAMI, A. (1898).—Coltivazione delle semilune malariche dell' uomo nell' *Anopheles claviger* Fabr. (Sinonimo: *Anopheles maculipennis* Meig.). *R. C. Accad. Lincei*, 5 Ser., VII, pp. 313-14.
- , BIGNAMI, A., & BASTIANELLI, G. (1898).—Ulteriori ricerche sul ciclo dei parassiti malarici umani nel corpo del zanzarone. (Nota preliminare.) *R. C. Accad. Lincei*, 5 Ser., VIII, i, pp. 21-8.
- — (1899 a).—Resoconto degli studi fatti sulla malaria durante il mese di gennaio. *R. C. Accad. Lincei*, 5 Ser., VIII, i, pp. 100-4.
- — (1899 b).—Ulteriori ricerche sulla malaria. *R. C. Accad. Lincei*, 5 Ser., VIII, i, pp. 434-8.

- GRASSI, B., & DIONISI, A. (1898).—U ciclo evolutivo degli Emosporidi. *R. C. Accad. Lincei*, 5 Ser., VII, ii, pp. 308–13.
- (1899).—Le cycle évolutif des hemosporidies. *Arch. Ital. Biol.*, XXXI, pp. 248–54.
- & FELETTI, R. (1890).—Ancora sui Parassiti malarici degli Uccelli. *Boll. mens. Accad. Gioenia Sci. Nat. Catania*, XIII, p. 3; XIV, p. 2. (Transl. *Arch. Ital. Biol.*, 1890, XIII, p. 297; *Zbl. Bakt.*, 1890, I Abt., VIII, p. 396–401; Abstract, *J. Roy. Micr. Soc.*, 1890, p. 732.
- † — (1891 a).—Malaria-parasiten bei Vögeln. *Zbl. Bakt.*, IX, pp. 403–9, 409–33, 461–7.
- (1891 b).—Witeres zur Malariafrage. *Zbl. Bakt.*, I Abt., X, pp. 449–54, 481–8, 517–19, 519–21.
- (1892).—Contribuzione allo studio dei parassiti malarici. *Atti Accad. Gioenia Sci. Nat. Catania*, 4 Ser., V, i, Mem. 5, 81 pp.
- GREEN, R. (1932 a).—A malarial parasite of Malayan monkeys and its development in anopheline mosquitoes. *Trans. Roy. Soc. Trop. Med. Hyg.*, XXV, pp. 455–77, 2 pls., 7 text-figs.
- (1932 b).—A method of preparing and staining thick blood films for the diagnosis of malaria. *Trans. Roy. Soc. Trop. Med. Hyg.*, XXVI, pp. 275–82.
- (1932 c).—A rapid method of staining and mounting midguts of mosquitoes for the demonstration of oocysts. *Parasitology*, XXIV, pp. 305–6.
- GREEN, R. T. B. (1931).—A malarial parasite of *Macacus cynomolgus* and its development in mosquitoes. (Preliminary note.) *Trans. Roy. Soc. Trop. Med. Hyg.*, XXIV, pp. 649–50.
- GRIFFITHS, J. A. (1918).—A note on piroplasmiasis of the donkey. *J. Comp. Path.*, XXXI, p. 131.
- GUGLIELMI, G. (1899).—Un caso di malaria nel cavallo. *Clin. Vet. Milano*, p. 220.
- HALBERSTÄDTER, L., & PROWAZEK, S. VON (1907).—Untersuchungen über die Malaria-parasiten der Affen. *Arb. Gesundheitsamt. Berl.*, XXVI, pp. 37–43, pl. vi.
- HARTMANN, E. (1927).—Certain inter-relations between *Plasmodium præcox* and its host. *Amer. J. Hyg.*, VII, pp. 407–32, 8 figs.
- HARTMANN, M. (1927).—Three species of bird malaria, *Plasmodium præcox*, *P. cathemerium* n. sp., and *P. inconstans* n. sp. *Arch. Protistenk.*, LX, pp. 1–7, pls. i & ii.
- (1929).—The asexual cycle in *Leucocytozoon anatis*. *J. Parasit.*, XV, pp. 178–82, 2 pls.
- HEGNER, R. W. (1921).—*Cytamæba bacterifera* in the red blood-cells of the frog. *J. Parasit.*, VII, p. 157.
- (1926 a).—Asexual reproduction without loss of vitality in malarial organisms. *Science*, N.Y., LXIII, pp. 479–80.
- (1926 b).—Studies on bird malaria. *South. Med. J. Birmingham, Alab.*, XIX, pp. 377–81.
- (1929).—Experimental studies of bird malaria. *Quart. Rev. Biol.*, IV, pp. 59–82, 13 figs.
- † HEHIR, P. (1893).—Microscopical observations on the Hæmatozoon, of Malaria. *Indian Med. Rec.*, IV, pp. 207–12, 241–8, 273–80, pls. i–viii.

- †HEHIR, P. (1927).—Malaria in India. Oxford Medical Publications, London, pp. xix+490, 15 col. pls., 109 text-figs, 1 map.
- HENRY, H. (1913 a).—A new hæmosporidian parasite from *Scomber scomber*, the common mackerel. *J. Path. Bact.*, XVIII, pp. 228–31, pl. xvii.
- (1913 b).—A hæmogregarine and a leucocytozoon from *Gadus æglefinus*. *J. Path. Bact.*, XVIII, pp. 232–37, pls. xviii & xix.
- HINGST, H. E. (1934).—*Plasmodium falciparum* Welch, 1897: Does direct division of the parasite precede schizogony? *Amer. J. Trop. Med.*, XIV, pp. 325–8, 1 fig.
- (1936).—Recent observations on the origin of Schüffner's granules. *Amer. J. Trop. Med.*, XVI, pp. 679–84.
- HOARE, C. A. (1930 a).—On a new *Dactylosoma* occurring in fish of Victoria Nyanza. *Ann. Trop. Med. Parasit.*, XXIV, pp. 241–8, 2 pls.
- (1930 b).—On a new piroplasm from an African shrew. *Trans. Roy. Soc. Trop. Med. Hyg.*, XXIV, pp. 245–50, 1 pl.
- †HOLMES, J. D. E. (1914).—Some diseases complicating rinderpest among cattle of India. *J. Comp. Path.*, XVII, pp. 317–26, 1 pl.
- HORNBY, H. E. (1935).—Classification of piroplasms of domestic mammals. *XII Internat. Vet. Congress, N. Y.*, III, pp. 314–25.
- HUFF, C. G. (1927).—Studies on the infectivity of *Plasmodia* of birds for mosquitoes, with special reference to the problem of immunity in the mosquito. *Amer. J. Hyg.*, VII, pp. 706–34, 4 figs.
- (1934).—Comparative studies on susceptible and insusceptible *Culex pipiens* in relation to infections with *Plasmodium cathemerium* and *P. relictum*. *Amer. J. Hyg.*, XIX, pp. 123–47, 2 pls., 2 text-figs.
- (1935 a).—*Plasmodium hexamerium* n. sp. from the blue-bird, inoculable to canaries. *Amer. J. Hyg.*, XXII, pp. 274–7, 1 pl.
- (1935 b).—Natural immunity and susceptibility of culicine mosquitoes to avian malaria. *Amer. J. Trop. Med.*, XV, pp. 427–34, 1 fig.
- & BLOOM, W. (1935).—A malarial parasite infecting all blood and blood-forming cells of birds. *J. Infect. Dis.*, LVII, pp. 315–36, 2 pls., 2 text-figs.
- & GAMBRELL, E. (1934).—Strains of *Plasmodium cathemerium* with and without gametocytes. *Amer. J. Hyg.*, XIX, pp. 404–15.
- HUFF, C. J. (1930).—*Plasmodium elongatum* n. sp., an avian malarial organism with an elongate gametocyte. *Amer. J. Hyg.*, XI, pp. 385–91, 2 pls.
- (1931).—The inheritance of natural immunity to *Plasmodium cathemerium* in two species of *Culex*. *J. Prevent. Med. Baltimore*, V, pp. 249–59, 2 graphs.
- (1932).—Studies on *Hæmoproteus* of mourning doves. *Amer. J. Hyg.*, XVI, pp. 618–23, 8 figs.
- HUNG, S. L. (1934).—Beitrag zur Phagozytose von *Plasmodium immaculatum* in peripheren Blut. *Arch. Schiffs- u. Tropenhyg.*, XXXVIII, pp. 249–53, 3 figs.
- †IDNANAI, J. A. (1938).—On the occurrence of *Babesia bovis* Starcovici, 1893. (Abstract.) *Proc. Indian Sci. Congr.*, p. 265.

- INDACOCHEA, A. A. (1935).—La penetracion del ookinete del *Plasmodium falciparum* en el epitelio entestinal del *Anopheles maculipennis*. *Riv. Malariol.*, XIV (Sez. 1), pp. 117–20, 1 pl., 1 text-fig.
- IOFF, J. (1930).—Zur Morphologie der Parasiten der Malaria tropica (*Plasmodium immaculatum* Grassi u. Feletti, 1891). *Zbl. Bakt.*, I Abt., Orig., CXVI, pp. 225–41, 1 pl.
- ITURBE, J., & GONZALEZ, E. (1921).—*Plasmodium gonzalezi* nov. sp. Huésped: *Anolis biporcatus* Bocourt. *Gac. Méd. Caracas*, XXVIII, p. 275.
- IVANIĆ, M. (1936).—Ein neuer Beitrag zur Kenntnis der Kernteilung beim Tertianparasiten (*Plasmodium vivax* Grassi et Feletti). *Zbl. Bakt.*, I Abt., Orig., CXXXVII, pp. 418–20, 2 figs.
- (1937).—Neue Beiträge zur Kenntnis der promitotischen Kernteilung beim Tertianparasiten (*Plasmodium vivax* Grassi et Feletti). *Zbl. Bakt.*, I Abt., Orig., CXXXVIII, pp. 254–63, 22 figs.
- †IYENGAR, M. O. T. (1929).—Microsporidian parasites of *Anopheles* larvæ. *Trans. 7th Congress Far Eastern Assoc. Trop. Med.*, Calcutta, 1927, III, pp. 136–42.
- †— (1930).—Jungle in relation to malaria in Bengal. *Indian J. Med. Res.*, XVIII, pp. 259–66.
- †— (1931 a).—Absence of malaria in the Salt-water Lake Basin. *Indian J. Med. Res.*, XIX, pp. 163–74, 1 chart.
- †— (1931 b).—The distribution of *Anopheles ludlowi* in Bengal and its importance in malarial epidemiology. *Indian J. Med. Res.*, XIX, pp. 499–524.
- †— (1931 c).—The relative value of oocyst rate and the sporozoite rate in *Anopheles*. *Indian J. Med. Res.*, XIX, pp. 525–40.
- †— (1932).—Seasonal incidence of Tertian, Sub-tertian and Quartan infections. *Indian J. Med. Res.*, XX, pp. 303–26.
- †— (1933).—Experimental infection of anopheline mosquitoes. *Indian J. Med. Res.*, XX, pp. 841–62.
- †— (1934).—Anophelines found naturally infected with malaria parasites in Travancore. *Rec. Mal. Surv. India*, IV, pp. 61–3, pl. i; pp. 371–2.
- †JAMES, S. P. (1903).—A report of the anti-malarial operations at Mian Mir (1901–2). *Rep. Malar. Comm. Roy. Soc.*, VIII, pp. 27–77.
- (1926 a).—Malaria in mosquitoes. *Trans. Roy. Soc. Trop. Med. Hyg.*, XIX, p. 278.
- (1926 b).—Epidemiological results of a laboratory study of malaria in England. *Trans. Roy. Soc. Trop. Med. Hyg.*, XX, pp. 143–57.
- (1929).—A note on the Shute technique for staining malaria parasites with Leishman's stain and on the stippling in infected red-blood corpuscles which it reveals. *Trans. Roy. Soc. Trop. Med. Hyg.*, XXIII, pp. 269–78, 3 figs.
- (1931 a).—Specimens illustrating the infection of English *Anopheles maculipennis* with an Italian strain of *Plasmodium falciparum*. *Trans. Roy. Soc. Trop. Med. Hyg.*, XXIV, pp. 369–70.
- (1931 b).—Some general results of a study of induced malaria in England. *Trans. Roy. Soc. Trop. Med. Hyg.*, XXIV, pp. 477–525, 1 pl.

- JAMES, S. P. (1934).—The Shute method of making preparations of exflagellating gametocytes and ookinetes of malarial parasites. (Correspondence.) *Trans. Roy. Soc. Trop. Med. Hyg.*, XXVIII, pp. 104–5.
- & CHRISTOPHERS, S. R. (1922).—Malaria. Synonyms; Definition; Geographical Distribution; General Aetiology. In Byam & Archibald, *Practice of Medicine*. London, II, pp. 1500–15, figs. 534–9.
- & LISTON, W. G. (1912).—A Monograph of the Anopheline Mosquitoes of India, 2nd edn. Calcutta.
- † —, NICOL, W. D., & SHUTE, P. G. (1927).—Habits of *Anopheles* in relation to their rôle in the spread of malaria. Importance of monthly differences in the length of life of *A. maculipennis*. *Trans. 7th Congress Far Eastern Assoc. Trop. Med.*, Calcutta, II, pp. 712–17.
- — — — (1932 a).—*Plasmodium ovale* Stephens: Passage of the parasite through mosquitoes and successful transmission by their bites. *Ann. Trop. Med. Parasit.* XXVI, pp. 139–45.
- — — — (1932 b).—A study of induced malignant tertian malaria. *Proc. Roy. Soc. Med.*, XXV, pp. 1–34, graphs.
- — — — (1933).—*Plasmodium ovale* Stephens, 1922. *Parasitology*, XXV, pp. 87–95, 1 pl.
- — — — (1935).—The specific status of *Plasmodium ovale* Stephens. *Amer. J. Trop. Med.*, XV, pp. 187–8.
- — — — (1936).—Clinical and parasitological observations on induced malaria. *Proc. Roy. Soc. Med.*, XXIX, pp. 879–94.
- & YORKE, W. (1932).—Cycle of *Plasmodium ovale* Stephens in man and in *Anopheles maculipennis*. *Trans. Roy. Soc. Trop. Med. Hyg.*, XXVI, pp. 3–4.
- JAMES, W. M. (1913).—Notes on the etiology of relapse in malarial infections. *J. Infect. Dis.*, XII, pp. 277–325, pl. i.
- JANCSÓ, N. (1903).—Zur Frage der Infektion bei *Anopheles* mit Malariaparasiten bei niedrigerer Temperatur. *Zbl. Bakt.*, I Abt., Orig., XXXVI, pp. 624 *et seq.*
- (1905).—Der Einfluss der Temperatur auf die geschlechtliche Generationsentwicklung der Malaria-parasiten und auf die Experimentelle Malariaerkrankung. *Zbl. Bakt.*, I Abt., Orig., XXXVIII, pp. 650–62, 4 curves.
- † JOLLIFFE, C. H. H. (1907).—Some remarks on equine biliary fever in India. *J. Trop. Vet. Sci.*, II, pp. 51–66.
- JOLLY, A. M. D. (1936).—Aspects atypiques du *Plasmodium falciparum* chez les enfants indigènes en bas âge à Brazzaville (A.E.F.). Fréquence de l'évolution schizogonique et gamétogonique complète dans le sang périphérique. *Riv. Malariol.* (1), XV, pp. 229–39, 1 pl.
- & SICAULT (1936).—Nouveaux cas d'évolution complète du *Plasmodium præcox* dans le sang circulant. *Bull. Soc. Path. exot.*, XXIX, pp. 389–90.
- JOUKOFF, N. M. (1913).—Culture du parasite de la malaria. *C. R. Soc. Biol. Paris*, LXXIV, pp. 136–8.
- JOYET-LAVERGNE, P. (1927).—Sur les éléments cytoplasmiques d'une Hæmosporidæ: *Hæmoproteus columbæ*. *C. R. Soc. Biol. Paris*, XCVI, pp. 860–1.

- KATAHIRA, S. (1929).—Beiträge zur Kenntnis des *Proteosoma præcox*. *Zbl. Bakt.*, I Abt., Orig., CXIV, p. 502–9, 12 charts.
- KEHAR, N. D. (1936).—Some physico-chemical factors and their relationship to protein fractions, blood cells, and parasitic counts, in the blood sera of monkeys infected with *Plasmodium knowlesi*. *Rec. Malar. Surv. India*, VI, pp. 499–509.
- KIKUTH, W. (1927).—Piroplasmose bei Affen. *Arch. Schiffs- u. Tropenhyg. Leipzig*, XXXI, pp. 37–41, pl. i.
- & TROPP, C. (1927).—Studien über Vogel malaria. *Abh. Auslandsk.*, XXVI, D, Med., II, pp. 236–45.
- KING, A. F. A. (1883).—Insects and disease—mosquitoes and malaria. *Pop. Sci. Month.*, New York, September.
- †KING, H. H. (1931).—A note on the expectation of the relative prevalence of plasmodial species when this is based solely on the relative output of gametocytes. *Indian J. Med. Res.*, XIX, pp. 353–56.
- KING, W. V. (1917).—The effect of cold on the malaria parasites in the mosquito host. *J. Exp. Med.*, XXV, pp. 495–8, pls. xxxviii & xxxix.
- (1929 a).—On the development of malarial parasites in the mosquito. *Amer. J. Hyg.*, X, pp. 560–4, 7 pls.
- (1929 b).—Additional notes on the infection of *Anopheles* with malarial parasites. *Amer. J. Hyg.*, X, pp. 565–79, 1 fig.
- KINOSHITA, K. (1907).—Untersuchungen über *Babesia canis*. *Arch. Protistenk.*, VIII, pp. 294–320.
- KIRK, R. (1935).—A case of intrauterine malarial infection. *Trans. Roy. Soc. Trop. Med. Hyg.*, XXVIII, pp. 421–4.
- †KNOWLES, R. (1919).—Notes on a monkey *Plasmodium* and on some experiments in malaria. *Indian J. Med. Res.*, VII, pp. 19–5 202, pls. xvi–xix.
- †— (1923 a).—*Plasmodium ovale*. *Indian Med. Gaz.*, LVIII, pp. 276–7.
- (1923 b).—*Plasmodium tenue* and *P. ovale*. *Indian Med. Gaz.*, LVIII, pp. 500–2.
- †— (1926).—New conceptions in malaria. *Indian Med. Gaz.*, LXI, pp. 451–6.
- (1931).—The laboratory diagnosis of malaria. *Indian Med. Gaz.*, LXVI, pp. 271–8.
- †— (1932).—*Plasmodium ovale* Stephens, 1922. *Indian Med. Gaz.*, LXVII, pp. 630–1.
- †—, ACTON, H. W., & DAS-GUPTA, B. M. (1929).—Puzzles and fallacies in the examination of stained films in the tropics. *Indian Med. Res. Mem.*, XIII, pp. 1–42, 7 pls.
- †— & BASU, B. C. (1933).—The nature of the so-called “Black Spores” of Ross in malaria-transmitting mosquitoes. *Indian J. Med. Res.*, XX, pp. 757–76, pls. xxvii–xxx.
- †— — (1935).—Nuclear division in malarial sporozoites. *Indian J. Med. Res.*, XXII, pp. 443–7, pl. xxx and 1 text-fig.
- — (1936).—Atmospheric temperature and humidity with reference to transmission of malaria by *Anopheles stephensi*. (Abstract.) *Proc. Indian Sci. Congr.*, pp. 492–3.
- †— & DAS-GUPTA, B. M. (1932).—A study of monkey-malaria, and its experimental transmission to man. (A preliminary report.) *Indian Med. Gaz.*, LXVII, pp. 300–20, 7 pls., 6 charts.

- †KNOWLES, R., & DAS-GUPTA, B. M. (1934).—Latent malaria infection in monkeys. *Indian Med. Gaz.*, LXIX, pp. 541-5, 3 figs.
- †—— & WHITE, R. S. (1927).—Malaria, its investigation and control, with special reference to Indian conditions. Calcutta, pp. 1-220, pls. i-v, figs. 42+29.
- †——, ——, & DAS-GUPTA, B. M. (1930).—Studies in the parasitology of malaria. *Indian Med. Res. Mem.*, XVIII, pp. 1-436, 12 maps, 59 charts, 1 pl.
- KNUTH, P., & DU TOIT, P. J. (1921).—Die Piroplasmen. In Mense, *Handb. d. Tropenkrankh.*, 2. Aufl., VI, pp. 288 *et seq.*
- & RICHTERS, E. (1913).—Über die Vermehrung von *Piroplasma canis* in vitro. *Berlin Tierärztl. Woch.*, XXIX, p. 211.
- KOCH, R. (1898).—Reiseberichte über Rinderpest, Bubonenpest in Indien und Afrika, Tsotse-oder Surrakrankheit, Texaxfieber, tropische Malaria, Schwarzwasserfieber. Berlin.
- (1906).—Beiträge zur Entwicklungsgeschichte der Piroplasmen. *Z. Hyg. InfektKr.*, LIV, pp. 1-9, 3 pls.
- , KOSSEL, & PFEIFFER (1899).—Über die Entwicklung des Malariaparasiten. *Z. Hyg. InfektKr.*, XXXII, pp. 1-21, 22-4, 4 pls. (Abstr. in *J. Roy. Micr. Soc.*, 1899, pp. 609-10.)
- KOSSEL, H. (1899).—Ueber einen malariaähnlichen Blutparasiten bei Affen. *Z. Hyg. InfektKr.*, XXXII, pp. 25-32, pl. v.
- †KRISHNA IYER (1933).—Note on the occurrence of *B. sergenti*. *Ann. Rept. Imp. Inst. Vet. Res. Muktesar*, for 1932.
- KUGLER, I. J., & MER, G. (1933).—The development of immunity against malaria in children under ten years of age. *Trans. Roy. Soc. Trop. Med. Hyg.*, XXVII, pp. 269-76.
- LABBÉ, A. (1894).—Recherches zoologiques et biologiques sur les Parasites endoglobulaires du sang des Vertébrés. *Arch. Zool. exp. gén.* (3), II, pp. 55-258, pls. i-x
- LAGRANGE, E. (1922).—Contribution à l'étude des piroplasmes des bovidés. *Bull. Soc. Path. exot.*, XV, pp. 295-9.
- †LAL, R. B. (1925).—The relative number of male and female crescents. (Prelim. note.) *Indian J. Med. Res.*, XIII, pp. 265-70.
- LAVERAN, A. (1880-1).—Note sur un nouveau parasite trouvé dans le sang de plusieurs malades atteints de fièvre palustre. *Bull. Acad. Méd.*, IX, pp. 1235, 1268, 1346 (23rd November and 28th December, 1880, and 25th October, 1881).
- (1880-2).—Un nouveau parasite trouvé dans le sang des malades atteints de fièvre palustre. *Bull. Mém. Soc. Med. Hôpit. Paris*, XVII (24th December, 1880, and 28th April, 1882).
- (1881-2).—Do. *C. R. Acad. Sci. Paris* (24th October, 1881, and 23rd October, 1882).
- (1884).—Traité des fièvres palustres. Paris. 457 pp.
- (1891 a).—Sur des hématozoaires de l'alouette voisins de ceux du paludisme. *C. R. Soc. Biol. Paris*, XLIII, p. 383.
- (1891 b). Du paludisme et son hématozoaire. Paris. 300 pp.
- (1898 a).—De l'existence d'un hématozoaires endoglobulaire chez *Padda oryzivora*. *C. R. Soc. Biol. Paris* (10), V, pp. 471-2.
- (1898 b).—Contribution à l'étude de *Hemogregarina stepanowi* (Danilewski). *C. R. Soc. Biol. Paris*, pp. 886-9, 919-21.
- (1898 c).—Contribution à l'étude de *Drepanidium ranarum* (Lankester). *C. R. Soc. Biol. Paris*, pp. 977-80.

- LAVERAN, A. (1899).—Contribution à l'étude de *Laverania danilewskyi*. (Hématozoaires endoglobulaire des oiseaux.) *C. R. Soc. Biol. Paris* (II), I, pp. 603–6.
- (1900).—Au sujet de l'hématozoaire endoglobulaire de *Padda orizivora*. *C. R. Soc. Biol. Paris*, LII, pp. 19–20.
- (1901a).—Contribution à l'étude du *Piroplasma equi*. *C. R. Soc. Biol. Paris*, LIII, pp. 385–8, figs. in text.
- (1901b).—Au sujet des *Anopheles* et de leur rôle dans la propagation du paludisme. *C. R. Soc. Biol. Paris*, LIII, pp. 388–90.
- (1902).—Sur une *Hämamœba* d'une mésange (*Parus major*). *C. R. Soc. Biol. Paris*, LIV, pp. 1121–4, 10 figs.
- (1905a).—Sur une hémamibe nouvelle de *Testudo pardalis*. *C. R. Soc. Biol. Paris*, LIX, pp. 176–8, 5 figs.
- (1905b).—Hämocytozoa. Essai de classification. *Bull. Inst. Pasteur*, III, pp. 809–17. (Translation in *J. Trop. Vet. Sci.*, I, pp. 242–50.)
- (1907).—Traité du Paludisme. Paris. 622 pp.
- & LUCET (1905).—Deux hématozoaires de la perdrix et du dindon. *C. R. Acad. Sci. Paris*, CXLI, pp. 673–6, 5 figs.
- & MARULLAZ, M. (1914).—Sur deux hémamibes et un toxoplasme du *Liothrix luteus*. *Bull. Soc. Path. exot.*, VII, pp. 21–25.
- & MESNIL, F. (1903).—Sur un protozoaire nouveau (*Piroplasma donovani* Lav. et Mesn.), parasite d'une fièvre de l'Inde. *C. R. Acad. Sci. Paris*, CXXVII, pp. 957–61, 17 figs.
- & NATTAN-LARRIER (1913).—Piroplasmoses canines d'Europe et d'Afrique. *Ann. Inst. Pasteur*, XXVII, pp. 701–17.
- & NICOLLE, M. (1899).—Contribution à l'étude de *Pyrosoma bigeminum*. *C. R. Soc. Biol. Paris* (2), I, pp. 748–51.
- LAWSON, M. R. (1911).—The æstivo-autumnal parasite; its sexual cycle in the circulating blood of man, with a description of the morphological and biological characteristics of the parasite. *J. Exp. Med.*, XIII, pp. 263 *et seq.*
- (1913).—The extracellular relation of the malarial parasite to the red corpuscle, and its method of securing attachment to the external surface of the red corpuscle. *J. Exp. Med.*, XVII, pp. 324 *et seq.*
- (1916).—Distortion of the malarial parasite. An interpretation of *Plasmodium tenue* (Stephens). *J. Exp. Med.*, XXIV, pp. 291–314.
- (1918).—Æstivo-autumnal parasites. Multiple infection of red corpuscles and the various hypotheses concerning it. *J. Exp. Med.*, XXVII, pp. 749–61, pls. xxxvi–xxxix.
- LÉGER, A. & M. (1914).—Sur un *Plasmodium* de la roussette du Haut-Sénégal et Niger. *C. R. Soc. Biol. Paris*, LXXVII, pp. 399–401.
- (1920).—Piroplasma de la civette au Sénégal. *Bull. Soc. Path. exot.*, XIII, pp. 649–52.
- LÉGER, M. (1922).—*Plasmodium* d'un singe de la Guinée française *Cercopithecus campbelli* Wath. *C. R. Soc. Biol. Paris*, LXXXVI, pp. 837–40, 6 figs.

- LEGÉR, M., & BOUILLIEZ, M. (1913).—Recherches expérimentales sur *Plasmodium inui* Halberstädter et Prowazek d'un *Macacus cynomolgus*. *Ann. Inst. Pasteur*, XXVII, pp. 955-85.
- & MOUZELS, P. (1917).—*Plasmodium* de *Iguana nudicollis*. *Bull. Soc. Path. exot.*, X, pp. 95-8.
- LEGG, J. (1926).—Can the cattle-tick *Hæmaphysalis bispinosa* act as the carrier of piroplasmosis (*Piroplasma bigeminum*)? An experimental enquiry. *Austr. J. Exper. Biol. Med. Sci.*, III, pp. 203-16.
- (1935).—The occurrence of bovine babesiosis in Northern Australia. *Pamphl. Council Sci. Industr. Res. Australia*, LVI, pp. 1-48, 4 pls.
- LEIPER, R. T. (1915).—*Babesia* or *Piroplasma*—a reply to Chalmers and Archibald. *J. Trop. Med. Hyg.*, XVIII, p. 7.
- LEISERMANN, L. I. (1932).—Die experimentelle Malaria beim Menschen. *Arch. Schiffs- u. Tropenhyg.*, XXXVI, pp. 650-71, 15 figs.
- LESTOQUARD, F. (1924 a).—Les piroplasmoses du mouton en Algérie. (Note préliminaire.) *Bull. Soc. Path. exot.*, XVII, pp. 122-28, 15 figs.
- (1924 b).—Deuxième note sur les piroplasmoses du mouton en Algérie. L'anaplasmose: *Anaplasma ovis* nov. sp. *Bull. Soc. Path. exot.*, XVII, pp. 784-8.
- (1925).—Troisième note sur les piroplasmoses du mouton en Algérie. La piroplasmose vraie: *Piroplasma* (s. str.) *ovis* (nov. sp.). Comparaison avec *Babesiella ovis*. *Bull. Soc. Path. exot.*, XVIII, pp. 140-5.
- (1926).—Les piroplasmoses du mouton et de la chèvre. *Arch. Inst. Pasteur, Algér.*, IV, pp. 222-317, 4 pls., 5 text-figs.
- (1931).—Les piroplasmoses des bovins en Turquie. *Bull. Soc. Path. exot.*, XXIV, pp. 817-19.
- , DONATIEN, A., & SALORD, C. (1936).—Effet de la splénectomie dans l'anaplasmose du mouton. *Bull. Soc. Path. exot.*, XXIX, pp. 264-6.
- LEVADITI, C., & EKREM, J. (1931).—Les piroplasmoses du mouton en Turquie. *Bull. Soc. Path. exot.*, XXIV, pp. 822-6.
- LIGNIÈRES, J. (1903).—La piroplasmose bovine. Nouvelles recherches et observations sur la multiplicité des parasites, leur évolution, la transmission naturelle de la maladie et la vaccination. *Arch. Parasit.*, VII, pp. 398-407, pl. iv.
- (1919).—Piroplasmoses, anaplasmoses et grains chromatiques. *Bull. Soc. Path. exot.*, XII, pp. 558-66.
- †LINGARD, A., & JENNINGS, E. (1904).—A preliminary note on a piroplasmosis found in man and in some of the lower animals. *Indian Med. Gaz.*, XXXIX, pp. 161-5, 3 pls.
- LOON, F. H. VAN, & KIRSCHNER, L. (1924).—Inoculation of benign tertian malaria from man on man in Batavia. *Meded. Burgerl. Geneesk. Dienst. Nederl.-Indie* (foreign edition), No. 3, p. 271.
- LOTZE, H. (1930).—Die künstliche Proteosomainfektion der Vögel. Ein Beitrag zur Frage der Immunität und Immunisierung bei Vogelmalariä.—I. Mitteilung. *Zbl. Bakt.*, CXIX, pp. 165-71.
- (1931).—Do. Do.—II. Mitteilung. *Zbl. Bakt.*, CXX, pp. 107-13.
- LOWE, J. (1934 a).—Studies in untreated malaria. *Indian Med. Gaz.*, LXIX, pp. 16-23.

- LOWE, J. (1934 b).—Studies in untreated malaria. Numerical studies of the parasites in relation to the fever. *Rec. Malar. Surv. India*, IV, pp. 223–41.
- LÜHE, M. (1900).—Ergebnisse der neuen Sporozoenforschung. Zusammenfassende Darstellung, mit besonderer Berücksichtigung der Malariaparasiten und ihre nächsten Verwandten.—II. Entwicklungszyklus der Malariaparasiten. *Zbl. Bakt.*, XXVII, pp. 436–60, 9 figs. in text.
- MACCALLUM, W. G. (1897 a).—On the flagellated form of the malarial parasite. *Lancet*, II, pp. 1240–1.
- (1897 b).—On the hæmatozoa infection of birds. *Zbl. Bakt.*, 1 Abt., XXII, pp. 440–1; *Johns Hopkins Hosp. Bull.*, No. 80.
- (1898).—On the hæmatozoon infection of birds. *J. Exp. Med.*, III, pp. 117–39, pl. xii (Abstract in *Zbl. Bakt.*, XXIV, pp. 282–3).
- †MACDONALD, G. (1931).—The mechanism of infection with malaria in children under endemic and hyperendemic conditions. *Indian J. Med. Res.*, XVIII, pp. 1347–72.
- †MACKIE, F. P. (1914).—Note on the parasite of bat-malaria. *Indian J. Med. Res.*, II, pp. 375–6, pl. xlvii.
- †MAJID, S. A. (1933).—Note on some unsuccessful attempts to infect a monkey by injections of living malarial sporozoites. *Rec. Malar. Surv. India*, III, pp. 475–7.
- †— & SINTON, J. A. (1933).—The longevity of females of *Culex fatigans* under experimental conditions, and the duration of malarial infections in these insects. *Indian J. Med. Res.*, XXI, pp. 455–66.
- MALAMOS, B. (1934).—Über eigentümliche Parasitenkapseln bei menschlicher Malaria (*P. vivax* und *P. ovale*) und Affenmalaria (*P. knowlesi*). Vorläufige Mitteilung. *Arch. Schiffs- u. Tropenhyg.*, XXXVIII, pp. 342–8, 1 pl.
- †MALKANI, P. G. (1936).—*Hæmoproteus rileyi* (sp. nov.) causing a fatal disease in Indian peacock. *Indian J. Vet. Sci.*, VI, pp. 155–7, pl. iv.
- MANALANG, C. (1930).—The preservation of malarial oocysts and sporozoites. *Philippine J. Sci.*, XLII, pp. 481–7, 4 pls.
- †MANGRULKAR, M. Y. (1937 a).—A piroplasm from the Indian cat. (Abstract.) *Proc. Indian Sci. Congr.*, p. 395.
- †— (1937 b).—On a piroplasm of the Indian cat (*Felis domesticus*). *Ind. J. Vet. Sci.*, VII, pp. 243–6, pl. xvi.
- MANSON, P. (1894).—On the nature and significance of the crescentic and flagellated bodies in malarial blood. *Brit. Med. J.*, II, p. 1306.
- (1898).—The mosquito and the malaria parasite. *Brit. Med. J.*, II, pp. 849–53.
- (1900).—Experimental proof of the mosquito malaria theory. *Brit. Med. J.*, II, pp. 949–51, 2 figs. & 1 chart; also *Lancet*, II, pp. 923–5.
- MANSON-BAHR, P. (1929).—A case of resistance to benign tertian malarial parasites. *Trans. Roy. Soc. Trop. Med. Hyg.*, XXII, pp. 469–70.
- MANWELL, R. D. (1929).—Relapse in bird malaria. *Amer. J. Hyg.*, IX, pp. 308–45, 12 charts.
- (1933).—The behaviour of the avian malarial parasites in the common fowl, an abnormal host. *Amer. J. Trop. Med.*, XIII, pp. 97–112.

- MANWELL, R. D. (1934).—How many species of avian malaria parasites are there? *J. Parasit.*, XX, p. 334.
- (1935 a).—*Plasmodium vaughani* (Novy & MacNeal). *Amer. J. Hyg.*, XXI, pp. 180–7, 1 pl.
- (1935 b).—How many species of avian malaria parasites are there? *Amer. J. Trop. Med.*, XV, pp. 265–83, 2 pls.
- (1936 a).—The status of *Plasmodium capistrani*. *Amer. J. Trop. Med.*, XXVI, pp. 685–8.
- (1936 b).—The problem of species, with special reference to the malaria parasites. *Ann. Trop. Med. Parasit.*, XXX, pp. 435–9.
- (1936 c).—*Plasmodium polare* in the vertebrate host. *J. Parasit.*, XXII, p. 412.
- & HERMAN, C. (1935).—The occurrence of the avian malaras in nature. *Amer. J. Trop. Med.*, XV, pp. 661–73.
- MARCHIAFAVA, E., & CELLI, A. (1889).—Sulle febbri malariche predominanti nell'estate e nell'autunno in Roma. Nota preventiva. *Rif. Med. Naples*, No. 214 (13th September).
- MARCHOUX, E. (1900).—*Piroplasma canis* (Laveran) chez les chiens du Senegal. *C. R. Soc. Biol. Paris*, LII, pp. 97–8, figs. in text.
- & CHORINE, V. (1932).—La fécondation des gamètes d'hématozoaires.—I. Les gamètes d'*Hæmoproteus*. *Ann. Inst. Pasteur*, XLIX, pp. 75–102, 2 figs.
- & JOLLY, A. M. D. (1935).—Cycle évolutif complet de *P. falci-parum* dans le sang circulant. *Ann. Inst. Pasteur*, LV, pp. 623–31, 1 pl.
- MARTINEZ, C. R. (1934).—El *Hæmoproteus columbæ*. (Nota parasitologica.) *Trab. Inst. Biol. Animal*, I, pp. 96–8.
- MARTINI, E. (1909).—The development of a *Piroplasma* and *Trypanosoma* of cattle in artificial culture media. *Philippine J. Sci.* (B), IV, pp. 149–70, pls. i–vi.
- MARTOGLIO, F. (1913).—Contributo alla conoscenza delle leucocytogregarino. *Ann. Igiene (sper.)*, XXIII, p. 161.
- (1917).—Su di un nuovo genere di parassiti del sangue. *Ann. Igiene (sper.)*, XXVII, p. 561.
- MARZINOWSKY, E. J. (1916).—De différentes espèces du parasite de la malaria. *Ann. Inst. Pasteur*, XXX, pp. 243–48, pls. iv–vi.
- & BIELITZER, A. W. (1909).—Piroplasmose des Pferdes in Russland und die Rolle der Zecke *Dermacentor reticulatus* bei ihrer Verbreitung. *Z. Hyg. InfektKr.*, LXIII, pp. 17–33, pls. ii–vii.
- MATHIS, C., & LEGER, M. (1909).—Presence d'un leucocytosoaire chez les chiens du Tonkin. *C. R. Soc. Biol. Paris*, LXVII, p. 98.
- (1911).—*Plasmodium* des macaques du Tonkin. *Ann. Inst. Pasteur*, XXV, pp. 593–600.
- MAURER, G. (1902).—Die Malaria perniciosa. *Zbl. Bakt.*, I Abt., Orig., XXXII, pp. 695–717, 3 pls.
- MAYER, M. (1908).—Über Malariaparasiten bei Affen. *Arch. Protistenk.*, XII, pp. 314–22, pl. xxi.
- (1920).—Über die Wanderung der Malariasichelkeime in den Stechmücken und die Möglichkeit ihrer Überwinterung in diesen. *Med. Klin.*, XVI, p. 1290. (Summary in *Arch. Schiffs- u. Tropenhyg.*, 1921, XXV, p. 64.)
- (1933).—Über einen neuen Blutparasiten des Affen (*Entopoloypoides macaci* n. g. n. sp.). *Arch. Schiffs- u. Tropenhyg.*, XXXVII, pp. 504–5.

- MAYER, M. (1934).—Ein neuer, eigenartiger Blutparasit des Affen (*Entopolypoides macaci* n. g. et n. sp.). *Zbl. Bakt.*, I Abt., Orig. CXXXI, pp. 132–6, 1 pl.
- , BORCHARDT, W., & KIRKUTH, W. (1926).—Über Einschlüsse der Erythrozyten bei experimenteller Anämie der Ratten (eine neue Parasiten gruppe?). *Klin. Woch.*, V, p. 559.
- MAYNE, B. (1920).—Can the mosquito convey infection from a malarial patient undergoing treatment? Does sporogony affect mosquito life? *U.S. Publ. Health Rep.*, XXXV, p. 1664.
- (1921).—One or several species of malarial parasite? A review of recent work bearing on this question. *Pub. Health Dept., Washington*, Reprint No. 633, pp. 1–15.
- (1922).—How long does a mosquito retain malaria parasites? *U.S. Publ. Health Rep.*, XXXVII, p. 1059.
- †— (1928 a).—A note on some recent attempts to transmit malaria organisms mechanically through mosquito biting. *Indian J. Med. Res.*, XV, pp. 1067–71, pl. lxxx.
- †— (1928 b).—The influence of relative humidity on the presence of parasites in the insect-carrier and the initial seasonal appearance of malaria in a selected area in India. *Indian J. Med. Res.*, XV, pp. 1073–84, 1 fig.
- †— (1928 c).—An anophelene host for the parasites of bird malaria. *Indian J. Med. Res.*, XVI, pp. 557–8.
- †— (1929 a).—The nature of the “Black Spores” associated with the malarial parasite in the mosquito, and their relationship to the tracheal system. *Indian J. Med. Res.*, XVII, pp. 109–34, 4 pls.
- †— (1929 b).—Initial seasonal appearance of malaria in a selected area in India, demonstrated by presence of parasites in the insect carrier. *Trans. 7th Congr. Far. East. Ass. Trop. Med. Calcutta*, 1927, II, pp. 740–4.
- †— (1929 c).—A note on some experimental attempts to transmit mechanically malaria organisms through mosquito biting. *Trans. 7th Cong. Far East. Ass. Trop. Med. Calcutta*, 1927, II, pp. 745–8.
- †— (1930).—A study of the influence of relative humidity on the life and infectability of the mosquito. *Indian J. Med. Res.*, XVII, pp. 1119–38, pl. lxxii.
- MEILLON, B. DE (1936).—Nuclear division in sporozoites of *Plasmodium*. *S. Afr. Med. J.*, X, p. 474, fig. 1
- †MELLO, I. F. DE (1916).—Quelques considérations sur les affinités zoologiques du genre *Hæmocystidium*, avec description d'une espèce nouvelle. *An. Sci. Fac. Med. Porto*, III, pp. 1–11, pl. i.
- †— (1934 a).—Contribution to the study of the schizogony of the so-called *Hæmocystidium*, with reference to the validity of the species *H. kopki* mihi, 1916. (Abstract.) *Proc. Indian Sci. Congr.*, p. 378.
- †— (1934 b).—Contribution a l'étude du Cycle Evolutif des *Hæmocystidium*. *Arch. Esc. Med. Chirurg. Nova Goa* (A), Fasc. 9, pp. 1785–99, pls. i & ii.
- †— (1935 a).—A contribution to the study of the blood parasites of some Indian birds. *Proc. Indian Acad. Sci.*, I, B, pp. 349–58, pls. xlii & xliii.
- †— (1935 b).—New Hæmoproteids of some Indian birds. *Proc. Indian Acad. Sci.*, II, B, pp. 469–75.

- †MELLO, I. F. DE (1936).—*Plasmodium narayani* n. sp., parasite of the fish-otter, *Lutra lutra*. *Proc. Indian Acad. Sci.*, III, B, pp. 212-13, pl. iii.
- †—— (1937 a).—Further contributions to the study of the blood parasites of the Indian birds, together with a list of hæmo-parasites hitherto recorded. *J. Roy. Asiat. Soc. Beng.*, 1936, Sci. II, no. 2, pp. 95-122, 3 pls.
- †—— & AFONSO, E. (1935).—Blood parasites of *Coracias b. benghalensis*, with special remarks on its two types of Leucocytozoon. *Proc. Indian Acad. Sci.*, II, B, pp. 67-73, pls. i & ii.
- †—— & BRÁZ DE SÁ, L. J. (1916).—A contribution to the study of Hæmoprotozoa in Portuguese Inida. *Indian J. Med. Res.*, III, pp. 731-7, pl. lxiv.
- †——, —, DE SOUSA, LORETO, DIAS, A., & NORONHA, R. (1917).—Hématozoaires et pseudo-hématozoaires de l'Inde Portugaise. *Anal. Sci. Faculd. Med. Porto*, III, pp. 5-24, pls. i & ii.
- †——, FERNANDEZ, M., CORREIA, F., & LOBO, M. (1928 a).—Sur une paludisme du fourmilier, *Manes pentadactyla*. *Bull. Soc. Path. exot.*, XXI, pp. 205-6.
- †—— ——— (1928 b).—Études sur le sang de *Manes pentadactyla*. *Arch. Esc. Med. Cirurg. Nova Goa* (A), I, pp. 239-63, pls. ix-xii.
- †—— & FONSECA, L. DA (1937 b).—Further notes on the hæmo-parasitology of the Indian birds. *Proc. Indian Acad. Sci.*, VI, B, pp. 213-19, text-figs.
- †—— ——— (1938).—On the schizogonic forms of a new plasmodid found in the blood of the green snake, *Passerita mycterizans* Daud. *Proc. Indian Acad. Sci.*, VII, B, pp. 47-8, pl. vi.
- †—— & PAES, S. (1923).—Sur une plasmodie du sang des chèvres. *C. R. Soc. Biol. Paris*, LXXXVIII, pp. 829-30.
- †—— & RAIMUNDO, M. (1934 a).—Morphology and schizogonic cycle of *Hæmoproteus raymundi*, n. sp., parasite of *Leptocoma zeylanica* (Linn.). *Proc. Indian Acad. Sci.*, I, B, pp. 97-9, pls. xii & xiii, 1 text-fig.
- †—— ——— (1934 b).—Morphologie et cycle schizogonique d'une nouvelle espèce d'*Hæmoproteus*, parasite de *Leptocoma zeylanica* (Linn.). *Arch. Esc. Med.-Cirurg. Nova Goa* (A), Fasc. 9, pp. 1437-40, pl. i.
- MER, G. (1933).—Observations on the development of *Plasmodium malariae* Lav. in *Anopheles elutus* Edw. Experimental transmission of quartan malaria to man from the mosquito. *Ann. Trop. Med. Parasit.*, XXVII, pp. 483-8.
- MESNIL, F., & ROUBAUD, E. (1920).—Essais d'inoculation du paludisme au chimpanzé. *Ann. Inst. Pasteur*, XXXIV, pp. 466-80, pl. xv.
- METTAM, R. W. M., & CARMICHAEL, J. (1936).—Turning sickness, a protozoan encephalitis of cattle in Uganda. Its relationship with East Coast fever. *Parasitology*, XXVIII, pp. 254-83, pl. xii.
- MEZINCESCU, D. (1909).—Évolution des ookinètes d'*Hæmoproteus* dans l'intestin des moustiques. *C. R. Soc. Biol. Paris*, LXVI pp. 329-30.
- MINCHIN, E. A., & WOODCOCK, H. M. (1910).—Observations on certain blood parasites of fishes occurring at Rovigno. *Quart. J. Micr. Sci.*, LV, pp. 113-54, pls. viii-x.
- MISSIROLI, A. (1928).—Alcuni protozoi parassiti dell'*Anopheles maculipennis*. *Riv. Malariol.*, VII, pp. 1-3, 1 pl.

- MITZMAIN, M. B. (1915).—*Anopheles* as a winter carrier of *Plasmodium*. The mosquito as a prophylactic indicator. *U.S. Publ. Health Rep.*, XXX, pp. 2117–21.
- (1916 a).—*Anopheles punctipennis* Say: its relation to the transmission of malaria. Report of experimental data relative to subtertian malarial fever. *U.S. Publ. Health Rep.*, XXXI, p. 301.
- (1916 b).—*Anopheles* infectivity experiments. An attempt to determine the number of persons one mosquito can infect with malaria. *U.S. Publ. Health Rep.*, XXXI, p. 2325.
- (1917 a).—The malaria parasite in the mosquito. The effect of low temperature and other factors in its development. *U.S. Publ. Health Rep.*, XXXII, p. 1400.
- (1917 b).—*Anopheles punctipennis*. A note on its ability to serve as a host for *Plasmodium falciparum*. *U.S. Publ. Health Rep.*, XXXII, p. 1081.
- MIYAJIMA, M. (1907).—On the cultivation of a bovine *Piroplasma*: a preliminary communication. *Philippine J. Sci.*, II, B, pp. 83–91, 3 pls.
- MOLDOVAN, J. (1914).—Untersuchungen über den Zeugungskreis des *Leucocytozoon ziemanni* (Laveran). *Arch. Protistenk.*, XXXIV, pp. 249–62, pls. xviii & xix.
- MÜHLENS, P. (1921 a).—Beobachtungen über das Verhalten der Malaria Parasiten in der *Anopheles* mücke. *Arch. Schiffs- u. Tropenhyg.*, XXV, pp. 58–61, pl. i.
- (1921 b).—Die Plasmodiden. In Prowazek-Nöllner, *Handb. d. path. Protozoen*, III, pp. 1421 *et seq.*
- (1934).—Über *Plasmodium ovale* (Stephens). *Arch. Schiffs- u. Tropenhyg.*, XXXVIII, pp. 367–74, 1 pl., 10 text-figs.
- & KIRSCHBAUM, W. (1924).—Weitere parasitologische Beobachtungen bei künstlichen Malariainfektionen von Paralytikern. *Arch. Schiffs- u. Tropenhyg.*, XXVIII, pp. 131 *et seq.*
- †MULLIGAN, H. W. (1935).—Descriptions of two species of monkey *Plasmodium* isolated from *Silenus irus*. *Arch. Protistenk.*, LXXXIV, pp. 285–314, pls. iv & v and 2 text-figs.
- †MURPHY, R. A. (1930).—Some observations on the preparation and examination of thick films for malarial parasites. *Indian Med. Gaz.*, LXV, pp. 325–6.
- †NAPIER, L. E., & CAMPBELL, H. G. M. (1932).—Observations on a *Plasmodium* infection which causes hæmoglobinuria in certain species of monkeys. *Indian Med. Gaz.*, LXVII, pp. 246–9.
- NAWROTZKY, N. N. (1912).—Zur Piroplasmoseinfektion der Hunde durch die Schleimhaut des Magendarmtraktes. *Zbl. Bakt.*, I Abt., LXVI, pp. 417–20.
- NEGRI, A. (1913).—Beobachtungen über *Hæmoproteus*. *Zbl. Bakt.*, I Abt., LXVIII, pp. 599–602, 1 pl.
- NEUMANN, R. O. (1908 a).—Ueber protozoische Parasiten im Blut von Meeresfischen. *Munch. Med. Woch.*, LV, p. 1460.
- (1908 b).—Die Übertragung von *Plasmodium præcox* auf Kanarienvogel durch *Stegomyia fasciata* und die Entwicklung der Parasiten im Magen und der Speicheldrüsen dieser Stechmücke. *Arch. Protistenk.*, XIII, pp. 23–69, pls. iv–vi.
- (1909 a).—Studien über protozoische Parasiten im Blut von Meeresfischen. *Z. Hyg. InfektKr.*, LXIV, pp. 1–112, pls. i–vi

- NEUMANN, R. O. (1909 b).—Ueber die Blutparasiten von *Vesperugo* und deren Weiterentwicklung in den Milben der Fledermaus. *Arch. Protistenk.*, XVIII, pp. 1–10, pl. i.
- NICOLLE, M., & ADIL BEY (1899).—Première note sur la malaria des bovines. *Ann. Inst. Pasteur*, XIII, p. 337.
- NIGRELLI, R. F. (1929).—*Dactylosoma jahni* sp. nov., a sporozoan parasite of the erythrocytes and erythroplastids of the newt (*Triturus viridescens*). *J. Parasit.*, XVI, p. 102.
- (1930).—*Dactylosoma jahni* sp. nov., a sporozoan of the erythrocytes and erythroplastids of the newt (*Triturus viridescens*). *Ann. Protistologie, Paris*, III, pp. 13–24, 2 pls.
- NIKOLAEW, B. P., & YAKOWLEWA, W. W. (1929).—Le sort des formes sexuées du *Plasmodium vivax* dans la cavité abdominale des *Culex*, *Theobaldia* et *Aedes*. (Russian, with French résumé.) *Russ. J. Trop. Med.*, VII, pp. 557–82, 1 fig.
- NOCARD & MOTAS (1902).—Contribution à l'étude de la piroplasmose canine. *Ann. Inst. Pasteur*, XVI, p. 257.
- NOCHT, B., & MAYER, M. (1918).—Die Malaria. Berlin.
- (1936).—Die Malaria. Eine Einführung in ihre Klinik, Parasitologie und Bekämpfung. 2nd ed. Berlin, pp. vi+172, 2 pls., 24 text-figs.
- NÖLLER, W. (1920 a).—Die neueren Ergebnisse der *Hæmoproteus*-Forschung. *Arch. Protistenk.*, XLI, pp. 149–68.
- (1920 b).—Neuere Forschungen auf dem Gebiete der Blutparasiten unter den Sporozoen. *Arch. Schiff- u. Tropenhyg.*, XXIV, pp. 353–5.
- †NURSING, D., RAO, B. A., & SWEET, W. C. (1934).—Notes on malaria in Mysore State.—Part VII. The anopheline transmitters of malaria. *Rec. Malar. Surv. India*, IV, pp. 243–51.
- NUTTALL, G. H. F. (1901).—On the question of priority with regard to certain discoveries upon the ætiology of malarial diseases. *Quart. J. Micr. Sci.*, XLIV, pp. 429–41.
- (1904).—Canine piroplasmosis. *J. Hygiene*, IV., p. 219–57, 7 text-figs. & 7 charts.
- (1908).—Piroplasmosis. The Harben Lectures.—III. *J. Roy. Inst. Pub. Health*, XVI, p. 513.
- (1910).—On *Hæmatozoa* occurring in wild animals in Africa.—I. *Piroplasma rossi* n. sp. and *Hæmogregarina canis adusti* n. sp. found in the jackal. *Parasitology*, III, pp. 108–16, pls. x & xi.
- (1913).—The Herter Lectures.—III. Piroplasmosis. *Parasitology*, VI, pp. 302–20.
- , FANTHAM, H. B., & PORTER, A. (1909).—Observations on *Theileria parva*, the parasite of East Coast fever of cattle. *Parasitology*, II, pp. 325–40.
- & GRAHAM-SMITH, G. S.—(1904–1907).—Canine piroplasmosis.—II–VI. *J. Hygiene*, V, pp. 237–49, pl. ix; VI, pp. 586–651, pls. xi–xiii; VII, pp. 232–72, pls. i–iii.
- (1908 a).—The mode of multiplication of *Piroplasma bovis* and *P. pitheci* in the circulating blood compared with that of *P. canis*, with notes on other species of *Piroplasma*. *Parasitology*, I, p. 134.
- (1908 b).—The development of *Piroplasma canis* in culture. *Parasitology*, I, p. 243.
- (1909 a).—*Theileria parva*: attempts at cultivation. *Parasitology*, II, pp. 208–10.

- NUTTALL, G. H. F., & GRAHAM-SMITH, G. S. (1909 b).—Note on attempts to infect the fox and the jackal with *Piroplasma canis*. *Parasitology*, II, pp. 211-14.
- & STRICKLAND, C. (1912).—On the occurrence of two species of parasites in equine "piroplasmosis" or "biliary fever." *Parasitology*, V, pp. 65-96, pl. iii, 8 diagrams and 5 charts.
- OLLWIG, H., & MANTEUFEL, P. (1912).—Die Babesien. In Prowazek, Handb. d. path. Protozoen, Leipzig, Lfg. I, pp. 517-67, 5 pls.
- O'ROKE, E. C. (1929).—Gamete formation and fertilization in *Hæmoproteus lophortyx*. *J. Parasit.*, XVI, pp. 102-3.
- (1930).—The morphology, transmission, and life-history of *Hæmoproteus lophortyx* O'Roke, a blood parasite of the California Valley Quail. *Univ. Calif. Publ., Zool.*, XXXVI, pp. 1-50, 2 pls., 6 text-figs.
- (1931).—The life-history of *Leucocytozoon anatis* Wickware. *J. Parasit.*, XVIII, p. 127.
- †PANDIT, S. R. (1935).—The morphology of malarial parasites. *Rec. Malar. Surv. India*, V, pp. 389-92, 2 pls.
- PARROT, L. (1927).—Sur un parasite intraglobulaire pigmenté de *Tarentola mauritanica* (L.). *Arch. Inst. Pasteur, Algér.*, V, V, pp. 1 & 8, pls. i & ii.
- †PATTON, W. S. (1910).—Preliminary report on a new piroplasm (*Piroplasma gibsoni* sp. nov.) found in the blood of the hounds of the Madras hunt, and subsequently discovered in the blood of the jackal, *Canis aureus*. *Bull. Soc. Path. exot.*, III, pp. 274-81, fig. 1. (Extract in *J. Trop. Vet. Sci.*, V, pp. 615-21, 1 fig.).
- PAWAN, J. L. (1927).—The relative number of male and female crescents in the peripheral blood. *Ann. Trop. Med. Parasit.*, XXI, pp. 135-6.
- (1928).—A note on the use of the Romanowsky stains in the tropics. *Ann. Trop. Med. Parasit.*, XXII, pp. 303-5.
- (1931).—Feulgen nuclear reaction and the malarial nucleus. *Ann. Trop. Med. Parasit.*, XXV, pp. 185-7.
- PÉRÈKROPOFF, G. J. (1914).—Ueber Kulturen der Plasmodien des tropischen Fiebers (Malaria tropica). *Arch. Protistenk.*, XXXV, pp. 139-53, pls. xiii-xv.
- (1926).—Sur la question du développement atypique des Parasites de la tierce bénigne. *Zbl. Bakt.*, I Abt., Orig., XCIX, pp. 115-29, pls. i & ii.
- (1928).—Zur Morphologie der Parasiten der chronischen Malaria. *Zbl. Bakt.*, CVIII, pp. 26-41, 1 pl.
- †PERUMAL, M. V. (1927).—Indigenous cases of malaria at high altitudes. *Indian Med. Gaz.*, LXII, pp. 553-4.
- PLIMMER, H. G. (1912 a).—The President's Address:—On certain blood parasites. *J. Roy. Micr. Soc.*, pp. 133-50, pls. i & ii.
- (1912 b).—On the blood parasites found in animals in the Zoological Gardens during the four years 1908-1911. *Proc. Zool. Soc. London*, pp. 406-19, pls. xlix-lv.
- (1913).—Report on the deaths which occurred in the Zoological Gardens during 1912, together with the blood parasites found during the year. *Proc. Zool. Soc. London*, pp. 141-9.
- (1914).—Report on the deaths which occurred in the Zoological Gardens during 1913, together with a list of the blood parasites found during the year. *Proc. Zool. Soc. London*, pp. 181-90.

- PLIMMER, H. G. (1915).—Report on the deaths which occurred in the Zoological gardens during 1914, together with a list of the blood parasites found during the year. *Proc. Zool. Soc. London*, pp. 123–30.
- (1916).—Report on the deaths which occurred in the Zoological Gardens during 1915, together with a list of the blood parasites found during the year. *Proc. Zool. Soc. London*, pp. 77–86.
- PONTANO, T. (1920 a).—Sulla riproduzione dei macrogameti di *Plasmodium vivax* nel circolo sanguigno. *Policlinico*, XXVII, Sez. Med. p. 36.
- (1920 b).—Ueber die monogene ungeschlechtliche Fortpflanzung der Makrogameten von *Plasmodium vivax* im menschlichen Blutstrom. *Arch. Schiffs- u. Tropenhyg.*, XXIV, pp. 357–64, pl. iii.
- (1923).—Sulla riproduzione sperimentale della malaria per mezzo dei gameti. *Policlinico*, XXX, Sez. Med., p. 269.
- †POWELL, A. (1898).—A suggestion on the formation of crescentic bodies in malaria. *Indian Med. Gaz.*, No. 1, pp. 3–4.
- PRIESTLY, H. (1915).—*Theileria tachyglossi* (n. sp.), a blood parasite of *Tachyglossus aculeatus*. *Ann. Trop. Med. Parasit.*, IX, pp. 233–6.
- PROWAZEK, S. VON (1912 a).—*Halteridium* und *Hæmoproteus* der Vögel. In *Handb. d. path. Protozoen*, Bd. II, Lfg. I, pp. 568–88, pl. i, Leipzig.
- (1912 b).—Die Malaria der Vögel. *Plasmodium præcox* Gr. et. Fel., *Proteosoma*. In *Handb. d. path. Protozoen*, Bd. II, Lfg. I, pp. 589–601.
- RAFFAELE, G. (1936 a).—Potere infettante del sangue durante l' incubazione della malaria aviaria. (Italian, with English summary.) *Riv. Malarol.* (1), XV, pp. 77–87.
- (1936 b).—Il doppio ciclo schizogonico di *Plasmodium elongatum*, (Italian, with English summary.) *Riv. Malarol.* (1), XV, pp. 309–17, 1 pl.
- (1936 c).—Presumibili forme iniziali di evoluzione di *Plasmodium relictum*. (Italian, with English summary.) *Riv. Malarol.* (1), XV, pp. 318–24, 2 pls.
- †RAMSAY, G. C. (1930).—Some findings and observations on Anopheline Malaria Infectivity Survey carried out in the Cachar District of Assam. *Indian J. Med. Res.*, XVIII, pp. 533–52, 3 graphs.
- RANKOV, M. (1936).—Die Verteilung des *Plasmodium vivax* und *Plasmodium immaculatum* bei verschiedenen Altersgruppen. *Arch. Schiffs- u. Tropenhyg.*, XL, pp. 277–89.
- †RAO, M. A. N. (1926).—Experimental infection of the jackal (*Canis aureus*) with *Piroplasma canis*, Prana & Galli-Valerio, 1895. *Indian J. Med. Res.*, XIV, pp. 243–4.
- †— (1927). *Piroplasma gibsoni* Patton, 1910. *Indian J. Med. Res.*, XIV, pp. 785–800, pls. xxxi & xxxii, 4 text-figs.
- RASTEGAÏEFF, E. (1936).—*Ornithodoros lahorensis* Neumann, 1908, vecteur des hémoparasites du mouton: *Anaplasma ovis* et *Theileria recondita*. *Bull. Soc. Path. exot.*, XXIX, pp. 732–3.
- RATCLIFFE, H. L. (1927).—The relation of *Plasmodium vivax* and *Plasmodium præcox* to the red blood cells of their respective hosts as determined by sections of blood cells. *Amer. J. T. Med.*, VII, pp. 383–8, 36 figs.

- RATCLIFFE, H. L. (1928).—The relation of *Plasmodium falciparum* to the human red blood cell as determined by sections. *Amer. J. Trop. Med.*, VIII, pp. 559–62, 11 figs.
- RATZ, S. VON (1913).—Über die Piroplasmose der Schafe. *Zbl. Bakt.*, I Abt., LXVIII, pp. 194–200.
- +RAY, H. N. (1938).—On the nuclear structure of *Babesia bigemina* (Smith & Kilbourne). (Abstract.) *Proc. Indian Sci. Congr.*, p. 265.
- †—— & IDNANI, J. A. (1937).—A preliminary note on the occurrence of *Bartonella canis* in dogs in India. *Vet. Rec.*, II, p. 371.
- †—— (1938).—Observations on the forms of *Babesia gibsoni* (Patton) in dogs. (Abstract.) *Proc. Indian Sci. Congr.*, p. 265.
- †RAYMOND (1904).—Annual Report to the Bengal Government, 1903–4. Also *Indian Med. Gaz.*, XXXIX, p. 272.
- REES, C. W. (1934).—Characteristics of the piroplasms *Babesia argentina* and *B. bigemina* in the United States. *J. Agric. Res.*, XLVIII, pp. 427–38, 3 figs.
- REES, D. C. (1900).—Experimental proof of the malaria-mosquito theory. *Brit. Med. J.*, II, p. 1054.
- REGENDANZ, P. (1936).—Ueber den Entwicklungsgang von *Babesia bigemina* in der Zecke *Boophilus microplus*. *Zbl. Bakt.*, I Abt., Orig., CXXXVII, pp. 423–8.
- & KIKUTH, W. (1928 a).—Sur un parasite du sang des "Quica" (*Metachirus quica*), *Nuttalia brasiliensis* n. sp., et influence de la rate sur les infections latentes du sang. *C. R. Soc. Biol. Paris*, XCVIII, pp. 1567–9, 2 figs.
- & REICHENOW, E. (1932).—Beitrag zur Uebertragungsweise von *Babesia canis* durch Zecken. *Zbl. Bakt.*, I Abt., Orig., CXXIV, pp. 471–8.
- (1933).—Die Entwicklung von *Babesia canis* in *Dermacentor reticulatus*. *Arch. Protistenk.*, LXXIX, pp. 50–71, 2 pls., 1 text-fig.
- REICHENOW, E. (1920).—Ueber das Vorkommen der Malariaparasiten des Menschen bei den afrikanischen Menschenaffen. *Zbl. Bakt.*, I Abt., Orig., LXXXV, pp. 207–16, 1 pl.
- (1932).—Die Entwicklung von *Proteosoma circumflexum* in *Theobaldia annulata* nebst Beobachtungen über das Verhalten anderer Vogelplasmidien in Mücken. *Jena Z. Naturw.*, LXVII, pp. 434–51, pls. x & xi.
- (1935).—Uebertragungsweise und Entwicklung der Piroplasmen. *Zbl. Bakt.*, I Abstr., Orig., CXXXV, pp. 108\*–19\*.
- RICHARD, J. (1882).—Sur le parasite de la malaria. *Naturaliste*, II, p. 57.
- RICHTERS, C. E. (1935).—Klinik und Prophylaxe der Piroplasmosen. *Zbl. Bakt.*, I Abt., Orig., CXXXV, pp. 119\*–35\*.
- RIDING, D. (1930).—*Hæmoproteus* of *Tarentola annularis*. *Trans. Roy. Soc. Trop. Med. Hyg.*, XXIII, pp. 635–6, 1 pl.
- ROCHA-LIMA, D. DA, & WERNER, H. (1913).—Ueber die Züchtung von Malariaparasiten nach der Methode von Bass. *Arch. Schiffs- u. Tropenhyg.*, XVII, pp. 541–51.
- RODHAIN, J. (1926 a).—*Plasmodium* de *Nycteria hispida* Schreber au Congo Belge. *Bull. Soc. Path. exot.*, XIX, pp. 780–1, 1 fig.
- (1926 b).—*Plasmodium epomophori* n. sp., parasite commun des Roussettes épaulières au Congo Belge. *Bull. Soc. Path. exot.*, XIX, pp. 828–38, 2 figs.

- RODHAIN, J. (1936 a).—Piroplasmes d'okapi et d'éléphants dans l'Ouelle. *Bull. Soc. Path. exot.*, XXIX, pp. 877-81, 1 fig.
- (1936 b).—La réceptivité des singes Africains au *Plasmodium knowlesi*. *C. R. Soc. Biol. Paris*, CXXIII, pp. 1003-6.
- & BERGHE, L. VAN DEN (1936).—Contribution à l'étude des plasmodiums des singes Africains. *Ann. Soc. Belge Med. Trop.*, XVI, pp. 521-31, 2 pls.
- RODOLF, G. DE M. (1926).—The incubation period of benign tertian malaria. *J. Mental Sci.*, LXXII, pp. 69-83.
- ROSENBUSCH, F., & GONZALEZ, R. (1925).—Beitrag zum Studium der Tristeza. *Arch. Protistenk.*, L, pp. 443-85.
- ROSS, P. R. (1905).—A note on the natural occurrence of piroplasmosis in the monkey (*Cercopithecus*). *J. Hygiene*, V, pp. 18-23, 3 charts.
- †ROSS, R. (1895).—Some observations on the crescent-sphere-flagella metamorphosis of the malaria parasite within the mosquito. *Trans. S. Indian Branch Brit. Med. Ass.*, VI, pp. 334-50.
- †— (1897 a).—Observations on a condition necessary to the transformation of the malaria crescent. *Brit. Med. J.*, pp. 251-5.
- †— (1897 b).—On some peculiar pigmented cells found in two mosquitoes fed on malarial blood. *Brit. Med. J.*, II, pp. 1786-8.
- †— (1898 a).—Pigmented cells in mosquitoes. *Brit. Med. J.*, I, pp. 550-1.
- †— (1898 b).—Report on the preliminary investigation into malaria in the Sihur Ghat, Ootacamund. *Trans. S. Indian Branch Brit. Med. Ass.*, VII, p. 143.
- †— (1898 c).—Report on the cultivation of *Proteosoma* Labbé in grey mosquitoes. Calcutta, 21 pages, 9 pls. (Dated May 21, 1898; issued October 1898); reprinted in *Indian Med. Gaz.*, XXXIII, November 1898, pp. 401-8; 448-50, pl. i.
- †— (1898 d).—The rôle of the mosquito in the evolution of the malarial parasite. *Lancet*, II, pp. 488-9.
- †— (1899 a).—The cultivation of the malarial quartan parasite in *Anopheles*. *Brit. Med. J.*, II, p. 608.
- †— (1899 b).—Infection of birds with *Proteosoma* by the bites of mosquitoes. *Indian Med. Gaz.*, pp. 1-3.
- (1889 c).—Du rôle des moustiques dans le paludisme. *Ann. Inst. Pasteur*, pp. 136-44.
- (1899 d).—Inaugural lecture on the possibility of extirpating malaria from certain localities by a new method. *Brit. Med. J.*, No. 2009, pp. 1-4.
- †— (1899 e).—Extermination of malaria. *Indian Med. Gaz.*, No. 7, pp. 231-2.
- †— (1899 f).—Infectiousness of malarial fever and Kala-Azar. *Indian Med. Gaz.*, pp. 233-41.
- (1899 g).—Life history of the parasites of malaria. *Nature*, LX, pp. 322-4, 439. (Abstr. in *J. Roy. Micr. Soc.*, 1899, p. 609.)
- (1899 h).—The cause and prevention of malaria. *Nature*, LX, pp. 357-8.
- (1899 i).—The infection of birds by mosquitoes. *Brit. Med. J.*, No. 1990, pp. 432-3.
- (1900).—Malaria and mosquitoes. *Nature*, LXI, pp. 522-7. (Abstr. in *J. Roy. Micr. Soc.*, 1900, p. 338.)

- ROSS, R. (1906).—Notes on the parasites of mosquitoes found in India between 1895 and 1899. *J. Hygiene*, VI, pp. 101–8.
- (1923).—Memoirs. London.
- (1927).—The Ross-to-Manson letters of 1895–1899; missing portions of two important letters. *Indian Med. Gaz.*, LXII, pp. 472–3.
- (1928).—Studies on malaria. London, 196 pp., 4 pls.
- ROUBAUD, F., & MEZGER, J. (1934).—Sur la sensibilité au paludisme des oiseaux (*Plasmodium relictum*) des divers peuplements raciaux du moustique commun, *Culex pipiens* L. *C. R. Acad. Sci. Paris*, CXIX, pp. 170–2.
- †ROW, R. (1917).—On a simplified technique of Bass's method of cultivating malarial parasites *in vitro* and a few observations on the malarial parasites cultured by this technique. *Indian J. Med. Res.*, IV, pp. 388–92, pls. xviii–xxiv.
- †— (1928 a).—Observations sur le paludisme et la formation des gamètes de *Plasmodium* en cultures. *Bull. Soc. Path. exot.*, XXI, pp. 607–10, 4 figs.
- (1928 b).—A simplified technique for culturing malaria parasites aerobically. *Indian Med. Gaz.*, LXIII, pp. 628–30, 4 figs.
- †— (1929 a).—The fate of the merozoite in culture. *Indian Med. Gaz.*, LXIV, pp. 142–4, 4 figs.
- †— (1929 b).—On some observations on the malarial parasites grown aerobically in simple cultures, with special reference to the evolution and degeneration of the crescents. *Indian J. Med. Res.*, XVI, pp. 1120–7, pls. lxxxviii & lxxxix.
- †— (1930).—Further observations on the morphology of *Plasmodium falciparum*, with special reference to the findings in two fatal cases of malaria. *Indian J. Med. Res.*, XVIII, pp. 319–20, 1 fig.
- †ROY, D. N., & CHOWDHURY, K. L. (1930).—The parasitology of malaria in the Darjeeling Terai. *Indian Med. Gaz.*, LXV, pp. 379–81.
- RUGE, R. (1901).—Untersuchungen über das seutsche *Proteosoma*. *Zbl. Bakt.*, I. Abt., XXIX, pp. 187–91, 2 figs.
- (1930).—Malaria. In Kolle & Wassermann, *Handb. d. path. Mikroorg.* (Jena), 3rd ed., VII (2), pp. 863–1060, 10 pls., 46 text-figs.
- RUIZ, MARTINEZ, C. (1934).—El *Hæmoproteus columbæ*. (Nota parasitologica.) *Trab. Inst. Biol. Anim. Madr.*, I, pp. 96–8.
- RUSSELL, P. F. (1928).—*Plasmodium tenue* (Stephens). A review of literature and a case report. *Amer. J. Trop. Med.*, VIII, pp. 449–79.
- (1932).—Avian malaria studies.—IV. *Hæmoproteus* and *Plasmodium* in birds of Luzon, Philippine Islands. V. *Plasmodium capistrani* sp. nov., an avian malaria parasite in the Philippines. *Philippine J. Sci.*, XLVIII, pp. 263–8, 269–89, 2 pls., 1 text-fig.
- SACEGHEM, R. VAN (1925).—*Theileria parva*. *Bull. Acad. méd. Belg.* (Sér. 5), V pp. 651–60.
- SAMBON, I. W., & LOW, G. C. (1901).—Report on two experiments on the mosquito-malaria theory. *Trans. Med.-Chir. Soc.*, LXXXIV, 56 pp., pls. xxi–xxv, 11 figs. (Also contains notes on *Piroplasma* and the tick which transmits it).

- SAMSONOFF, P. F. (1925).—Zur Frage über einige morphologische Besonderheiten der Pathogenese und die Bedeutung derselben bei den späteren Rezidiven der Malaria. *Zbl. Bakt.*, I Abt., XCVI, pp. 109–14.
- SANCTIS MONALDI, T. DE (1935).—Ricerche sulla malaria sperimentale da inoculazione di sporozoi. (With French summary.) *Riv. Malariol.*, XIV (Sez. I), pp. 344–51.
- †SARKAR, S. L. (1929).—Immunity to malaria. *Trans. 7th Congr. Far East. Ass. Trop. Med. Calcutta*, 1927, II, pp. 773–7.
- †SARWAR, S. M. (1935).—A hitherto undescribed piroplasm of goats (*Piroplasma taylora*). *Indian J. Vet. Sci.*, V, pp. 171–6, pls. v–vii.
- SASSUCHIN, D. (1933).—*Nuttalia minor* n. sp., neuer Blutparasit der Pferde. *Arch. Protistenk.*, LXXIX, pp. 276–82, 1 pl., 3 text-figs.
- (1936).—Zur Morphologie und dynamik der Entwicklung von *Nuttalia ninense*. *Zool. Anz.*, CXIII, pp. 219–26, 3 figs.
- SCHAUDINN, F. (1902 a).—Studien über Krankheitsserregende Protozoen.—II. *Plasmodium vivax* (Grassi & Feletti) der Erreger des Tertianfiebers beim Menschen. *Arb. Gesundheitsamt. Berlin*, XIX, pp. 169–250, pls. iv–vi.
- SCHEIN, H. (1907).—Hématozoaires des bovidés en Indo-Chine. *Ann. Inst. Pasteur*, XXI, pp. 659–65, pl. xvii.
- (1911).—Piroplasmose du cheval dans le Sud Annam. *Bull. Soc. Path. exot.*, IV, p. 39.
- (1917).—Piroplasmose du cheval dans le Sud Annam. *Bull. Soc. Path. exot.*, X, pp. 871–2.
- (1921).—Les piroplasmoses en Indochine. *Bull. Agric. Saïgon*, III, p. 269.
- (1923).—Piroplasmoses d'Indochine. *Bull. Soc. Path. exot.*, XVI, pp. 30–41, 2 figs.
- SCHELLHASE, W. (1913).—Beobachtungen über die Anaplasmosis und Piroplasmosis der Schafe und Ziegen in Deutsch-Ostafrika. *Z. InfektKr. Haustiere*, XIII, p. 349.
- SCHILLING, C. (1930).—Immunität bei Protozoeninfektionen. In Kollo & Wassermann, *Handb. d. path. Mikroorg.*, 3rd Aufl., VIII (1), pp. 95–140, 1 fig.
- & MEYER, K. F. (1930).—Piroplasmosen. In Kollo & Wassermann, *Handb. d. path. Mikroorg.*, 3rd Aufl., VIII (1), pp. 1–94, 4 pls., 34 text-figs.
- SCHUBERG, A. & REICHENOW, E. (1912).—Über Bau und Vermehrung von *Babesia canis* im Blute des Hundes. *Arb. Gesundheitsamt. Berlin*, XXXVIII, pp. 415–34, pl. ii.
- SCHWETZ, J. (1931 a).—Sur quelques hématozoaires des lézards de Stanleyville et du lac Albert. *Ann. Parasit. hum. comp.*, IX, pp. 193–201, 2 figs.
- (1931 b).—Les hématozoaires des serpents de Stanleyville (Congo Belge). *Ann. Parasit. hum. comp.*, IX, pp. 303–10, 3 figs.
- (1931 c).—Sur quelques hématozoaires des oiseaux de Stanleyville (Congo Belge). *Ann. Parasit. hum. comp.*, IX, pp. 311–22, 4 figs.
- (1931 d).—Sur un *Plasmodium* aviaire a formes de division allongées, *Plasmodium fallax*, n. sp. *Arch. Inst. Pasteur, Algèr.*, VIII, pp. 289–96, 2 pls.

- SCHWETZ, J. (1934 a).—Contribution à l'étude des parasites malarieux des singes supérieurs africains. *Riv. Malariol.*, XIII, pp. 1-7 (sep. pag.), 1 pl.
- (1934 b).—Recherches sur la malaria congénitale et l'infection malarienne du placenta dans la malaria endémique de l'Afrique Centrale. *Riv. Malariol.*, XIII (Sez. 1), pp. 435-42, 1 pl.
- (1935 a).—Présence de *Theileria* dans le sang des antilopes du genre *Cephalophus* de la forêt équatoriale africaine. *Ann. Parasit. hum. comp.*, XIII, pp. 32-5, 1 fig.
- (1935 b).—Sur les *Leucocytozoon* trouvés chez divers oiseaux de l'Afrique centrale. *C. R. Soc. Biol. Paris*, CXVIII, pp. 818-21.
- (1935 c).—Recherches morphologiques sur un *Hæmoproteus* spécial et deux *Plasmodium* du hibou *Syrnium nuchale* et sur deux *Plasmodium* du petit tisserin *Brachycope anomala* (Fam. Ploceidæ). *Riv. Malariol.*, XIV (Sez. 1), pp. 214-27, 2 pls.
- & STORCK, N. (1930 a).—*Gonderia* (*Theileria*=*Babesia*) *mutans* des bovidés et des ovidés de Stanleyville (Congo Belge). *Ann. Parasit. hum. comp.*, VIII, pp. 113-31, 2 figs.
- — (1930 b).—*Theileria* (*Gonderia*) *mutans* et corps bleus de Koch. *Bull. Soc. Path. exot.*, XXIII, pp. 377-82, 1 fig.
- — (1930 c).—On a case of triple infection in a cow—*Piroplasma bigeminum*, *Gonderia mutans*, and *Trypanosoma uniforme*. *Trans. Roy. Soc. Trop. Med. Hyg.*, XXIII, pp. 637-9, 1 pl.
- SEIDELIN, H., & CONNAL, A. (1914).—A note upon the occurrence of a *Plasmodium* in the blood of West African monkeys. *Ann. Trop. Med. Parasit.*, VIII, pp. 81-2.
- SELLARDS, A. W., & SILER, J. F. (1928).—The occurrence of *Rickettsia* in mosquitoes (*Aedes ægypti*) infected with the virus of dengue fever. *Amer. J. Trop. Med.*, VIII, pp. 299-304, 4 figs.
- †SEN, S. K. (1933).—The vector of canine piroplasmosis due to *Piroplasma gibsoni*. *Indian J. Vet. Sci.*, III, pp. 356-63, pl. xxxiv, and chart.
- †— & SRINIVASEN, M. K. (1937).—Theileriasis of Cattle in India. *Indian J. Vet. Sci.*, VII, pp. 15-37, pl. vii & 3 text-figs.
- SENEVET, G., & WITAS, P. (1922).—Evolution spontanée de l'infection à *Hæmoproteus columbæ*, chez un pigeon isolé à partir du premier mois de son existence. *Bull. Soc. Path. exot.*, XV, pp. 787-9.
- SERGEANT, ED. (1908).—Un cas de réveil d'infection à hémocytozoaires chez un singe. *Bull. Soc. Path. exot.*, I, pp. 187-8.
- (1921).—Étude morphologique du *Piroplasma* (*Gonderia*) *mutans* du bœuf. *Ann. Inst. Pasteur*, XXXV, pp. 193-203, pl. ii.
- (1923).—De l'association des différentes piroplasmoses entre elles, à propos du prétendu *Piroplasma annulatum* Dschunkowsky et Luhs, 1904. *Bull. Soc. Path. exot.*, XVI, pp. 23-30.
- (1936).—Immunité ou prémunition dans les maladies à hémocytozoaires (paludismes, piroplasmoses). *Arch. Inst. Pasteur, Algèr.*, XIV, pp. 413-17.
- , DONATIEN, A., PARROT, L., & LESTOQUARD, F. (1928 a).—Transmission de la piroplasmosse bovine à *Theileria dispar* de l'Afrique du Nord par la tique *Hyalomma mauritanicum*. *C. R. Acad. Sci. Paris*, CLXXXVII, pp. 259-

- SERGENT, ED., DONATIEN, A., PARROT, L., & LESTOQUARD, F. (1928 b.)  
—Sur la lutte biologique contre la piroplasmose bovine due à  
*Theileria dispar*. *C.R. Acad. Sci. Paris*, CLXXXVII, p. 133.
- — — — (1931 a).—Recherches sur le mode de propaga-  
tion et sur le reservoir de virus de la theilériose nord-africaine  
(*Theileria dispar*). *Ann. Inst. Pasteur*, XLVII, pp. 579–80,  
10 figs.
- — — — (1931 b).—La transmission naturelle de la  
theilériose bovine dans l'Afrique du Nord. *Arch. Inst.  
Pasteur, Algér.*, IX, pp. 527–95, 9 pls., 13 text-figs.
- — — — (1931 c).—Transmission héréditaire de *Piro-  
plasma bigeminum* chez *Rhipicephalus bursa*. Persistance  
du parasite chez des tiques nourries sur des chevaux. *Bull.  
Soc. Path. exot.*, XXIV, pp. 195–8.
- — — — (1931 d).—Du mode de transmission de la theilé-  
riose bovine nord-africaine par la tique *Hyalomma mauritanicum*.  
*C. R. Acad. Sci. Paris*, pp. 253–5.
- — — — (1932).—Suppression expérimentale de la  
reproduction sexuée chez un hématozoaire, *Theileria dispar*.  
*C. R. Acad. Sci. Paris*, CXCIV, pp. 1054–6.
- — — — (1935 a).—Theilérioses bovines du l'Afrique  
du Nord et du Proche-Orient. *Arch. Inst. Pasteur, Algér.*,  
XIII, pp. 472–88.
- — — — (1935 b).—Au sujet de la classification des  
piroplasmes du bœuf. Le genre *Piroplasma* et son sous-  
genre *Babesiella*. *J. Comp. Path.*, XLVIII, pp. 261–6, 1 pl.
- — — — (1936 a).—Cycle évolutif de *Theileria dispar* du  
bœuf chez la tique *Hyalomma mauritanicum*. *Arch. Inst.  
Pasteur, Algér.*, XIV, pp. 259–94, 1 pl., 10 text-figs.
- — — — (1936 b).—Étude morphologique du cycle  
évolutif de *Theileria dispar* chez le bœuf et chez la tique.  
*Ann. Inst. Pasteur*, LVII, pp. 30–55, 1 pl., 6 figs.
- — — — (1936 c).—Cycle évolutif du sporozoaire *Theileria  
dispar*, agent de la theilériose bovine des pays méditerranéens  
chez le bœuf et chez une tique. *C. R. Acad. Sci. Paris*, CCII,  
pp. 809–11.
- — — — & PLANTUREUX, E. (1926 a).—Des piro-  
plasmes bovins du s.g. *Babesiella*. Description d'une nouvelle  
espèce *B. major* (origine : France). *Ann. Inst. Pasteur*,  
XL, pp. 582–94, 1 fig.
- — — — (1926 b).—Les piroplasmoses bovines dues  
aux *Babesiella*. Étude d'ensemble avec description d'une  
espèce nouvelle : *B. major*, originaire de France. *Arch. Inst.  
Pasteur, Algér.*, IV, pp. 318–39, 6 figs.
- — — — (1926 c).—Sur la virulence du sang dans  
la Theilériose sud-africaine, à *Theileria parva*. *C. R. Acad. Sci.  
Paris*, CLXXXIII, p. 1362.
- — — — (1927 a).—Les Piroplasmoses bovines. La  
"fièvre de la côte orientale" et la Theilériose Nord-Africaine  
(Étude expérimentale comparative). *Ann. Inst. Pasteur*,  
XLI, pp. 489–506, 3 figs.
- — — — (1927 b).—Études expérimentales sur les  
piroplasmoses bovines d'Algérie. *Ann. Inst. Pasteur*, XLI,  
pp. 721–84, 23 figs.

- SERGEANT, ED., DONATIEN, A., PARROT, L., LESTOQUARD, F., & PLANTUREUX, E. (1927 c).—Étude comparative de *Theileria parva* de l'Afrique du sud et de *Theileria dispar* de l'Afrique du nord. *Arch. Inst. Pasteur, Algér.*, V, pp. 161-87, 5 figs.
- , PARROT, L., & HILBERT, D. N. (1922).—Morphologie de piroplasmes observés en Algérie chez le mouton (*Gonderia ovis*). *Bull. Soc. Path. exot.*, XV, p. 789.
- & SERGEANT, ET. (1906).—Sur le second hôte de l'*Hæmoproteus* (*Halteridium*) du pigeon. (Note préliminaire.) *C. R. Soc. Biol. Paris*, LXI, pp. 494-6.
- — (1907).—Études sur les hématozoaires d'oiseaux: *Plasmodium relictum*, *Leucocytozoon ziemanni* et *Hæmoproteus noctuæ*, *Hæmoproteus columbæ*, trypanosome de l'hirondelle. *Ann. Inst. Pasteur*, XXI, pp. 251-80, pls. vi & vii.
- — & CATENEL, A. (1928).—Sur un parasite nouveau du paludisme des oiseaux. *C. R. Acad. Sci. Paris*, CLXXXVI, pp. 809-11.
- — — (1929).—Paludisme des oiseaux. Étude de *Plasmodium rouxi* chez son hôte vertèbre. *Arch. Inst. Pasteur, Algér.*, VII, pp. 165-80, 1 pl.
- — — (1930).—Paludisme des oiseaux. Une question de nomenclature. Le nom de *Plasmodium præcox* doit-il désigner un parasite du paludisme humain ou un parasite du paludisme aviaire? *Arch. Inst. Pasteur, Algér.*, VII, pp. 223-38, 1 fig.
- — — (1931 a).—Paludisme des oiseaux. Caractères spécifiques des *Plasmodium* aviaires. *Arch. Inst. Pasteur, Algér.*, IX, pp. 399-437, 3 pls.
- — — (1931 b).—Étude expérimentale comparée des *Plasmodium relictum* et *rouxi* du Moineau du Vieux Continent et du *Plasmodium cathemerium* du Moineau du Nouveau Continent. *Bull. Soc. Path. exot.*, XXIV, pp. 327-35.
- — — (1932).—*Plasmodium relictum* et *Plasmodium elongatum*. *Arch. Inst. Pasteur, Algér.*, X, pp. 345-7.
- SERGEANT, ET. & ED. (1910).—Sur l'immunité dans le paludisme des oiseaux. Conservation *in vitro* des sporozoïtes de *Plasmodium relictum*. Immunité relative obtenue par inoculation de ces sporozoïtes. *C. R. Acad. Sci. Paris*, CLI, pp. 407-9.
- (1921 a).—Étude expérimentale du Paludisme (Paludisme des oiseaux à *Plasmodium relictum*, transmis par *Culex pipiens*). *Arch. Inst. Pasteur, Afr. N.*, I, pp. 1-32.
- (1921 b).—Étude expérimentale du Paludisme. Paludisme des oiseaux (*Plasmodium relictum*).—I-V. *Bull. Soc. Path. exot.*, XIV, p. 72.
- SHAH, K. S. (1934).—The periodic development of sexual forms of *Plasmodium cathemerium* in the peripheral circulation of canaries. *Amer. J. Hyg.*, XIX (2), pp. 392-403.
- †SHEATHER, A. L. (1919).—A malarial parasite in the blood of the buffalo. *Bull. Agr. Res. Inst. Pusa*, XC, pp. 1-5, pls. i & ii; *J. Comp. Path.*, XXXII, pp. 223 et seq.
- SHIBAYAMA, G. (1910).—On malarial parasites of the orang-outang. *Philippine J. Sci.*, B, V, pp. 189-91, 1 pl.
- †SHORTT, H. E. (1819).—Note on Romanowsky staining. *Indian J. Med. Res.*, VI, pp. 124-6.

- †SHORTT, H. E. (1922).—Review of the position of the genus *Hæmocystidium* (Castellani & Willey, 1904), with a description of two new species. *Indian J. Med. Res.*, IX, pp. 814–26, pl. lxxiii.
- †— (1936).—Life-history and morphology of *Babesia canis* in the dog-tick, *Rhipicephalus sanguineus*.—Parts I–II. *Indian J. Med. Res.*, XXIII, pp. 885–920, pls. xxxi–xxxix, 2 text-figs.
- SIMANINE, P. J. (1927).—Sur l'infection expérimentale par le *Pl. præcox* et la *Pl. vivax* d'*Anopheles maculipennis* Mgn. hibernant. (Russian, with French summary.) *Russ. J. Trop. Med.*, V, pp. 142–50, 7 figs.
- †SIMOND, P. L. (1901).—Sur un hématozoaire endoglobulaire pigmenté des tortues. *C. R. Soc. Biol. Paris*, LIII, pp. 150–2.
- †SINTON, J. A. (1917).—The anopheline mosquitoes of the Kohat District (with one chart). *Indian J. Med. Res.*, V, pp. 195–209.
- †— (1921).—Infection with *Nuttalia ninense* among hedgehogs in the North-West Frontier Province, India. *Indian J. Med. Res.*, IX, pp. 359–63.
- †— (1922 a).—A simplified method for the cultivation of *Plasmodium falciparum* in vitro. *Indian J. Med. Res.*, X, pp. 203–9, pl. i.
- †— (1922 b).—Further remarks on a clinical method for the cultivation of subtertian malarial parasites *in vitro*, with a note on its use in diagnosis. *Indian J. Med. Res.*, X, pp. 210–14.
- †— (1922 c).—A case of malaria due to *Plasmodium tenue* (Stephens) *Indian J. Med. Res.*, X, pp. 215–25, pls. ii & iii.
- †— (1922 d).—A possible fallacy in the "Thick-film" method of examination for malarial parasites. *Indian J. Med. Res.*, X, pp. 592–4.
- †— (1922 e).—The situation of the malarial parasite in relation to the red blood-corpuscle. *Indian Med. Gaz.*, LVII, pp. 367–71.
- (1923).—Note on iron-hæmatoxylin staining. *Indian Med. Gaz.*, X, p. 836.
- †— (1929).—A bibliography of malaria in India. *Rec. Malar. Surv. India*, I (1), pp. 1–206.
- †— (1931).—Studies in malaria, with special reference to treatment.—Part XV.—Does the strain of parasite influence cure? *Indian J. Med. Res.*, XVIII, pp. 845–54.
- †— (1934 a).—The malarial parasites of the Oriental monkey, *Silenus irus*. *Current Science*, III, pp. 48–50.
- †— (1934 b).—A quartan malaria parasite of the lower Oriental monkey *Silenus irus* (*Macacus cynomolgus*). *Rec. Malar. Surv. India*, pp. 379–410, pls. iii & iv.
- †—, BAILEY, J. D., & CHAND, D. (1926).—Studies on malaria, with special reference to treatment.—Part IV. The occurrence of sexual forms of *Plasmodium falciparum* in the peripheral circulation. *Indian J. Med. Res.*, XIII, pp. 895–916.
- †—, HARBHAGWAN, & SINGH, J. (1931).—The numerical prevalence of parasites in relation to fever in chronic benign tertian malaria. *Indian J. Med. Res.*, XVIII, pp. 871–9.
- †— & MULLIGAN, H. W. (1930).—The staining of malarial parasites<sup>8</sup> in blood-smears by the iron-hæmatoxylin method. *Indian J. Med. Res.*, XVII, pp. 1329–32.

- †SINTON, J. A. & MULLIGAN, H. W. (1932).—A critical review of the literature relating to the identification of the malarial parasites recorded from monkeys of the families Cercopithecidae and Colobidae. *Rec. Malar. Surv. India*, III, pp. 357–80.
- † — — (1933 a).—A critical review of the literature relating to the identification of the malarial parasites recorded from monkeys of the families Cercopithecidae and Colobidae (*continued*). *Rec. Malar. Surv. India*, III, pp. 381–444, 1 pl.
- † — — (1933 b).—Mixed infections in the malaria of the lower monkeys.—Part I. Mixed infections as the cause of apparent variations in the morphology and pathogenicity of Simian Plasmodia.—Part II. The probable occurrence of mixed infections in some of the older records of monkey malaria. *Rec. Malar. Surv. India*, III, pp. 719–67, 769–808.
- SKIDMORE, L. V. (1932).—*Leucocytozoon smithi* infection in turkeys and its transmission by *Simulium occidentale* Townsend. *Zbl. Bakt.*, I Abt., Orig., CXXV, pp. 329–35, 4 figs.
- SMITH, T., & KILBORNE (1893).—Investigations into the nature, causation, and prevention of Texas or southern cattle-fever.—8 & 9. *Ann. Rep. Bur. Animal Industry, Washington*, pp. 177.
- SOHNS, J. C. F. (1918).—*Microbabesia divergens* in Nederlandsch-Indië. *Nederl.-Ind. Bl. v. Diergeneesk. e. Dierent.*, XXX, pp. 385–455, 3 pls.
- SOULIÉ, H., & ROIG, G. (1908 a).—Sur une piroplasmose bacilliforme observée sur les bovine des environs d'Algér. *C. R. Acad. Sci. Paris*, CXLVI, p. 148.
- — (1908 b).—Piroplasmose bacilliforme bovine observée dans les environs d'Algér. *C. R. Acad. Sci. Paris*, CXLVI, p. 192.
- — (1909).—Piroplasmose bovine des environs d'Algér. *C. R. Acad. Sci. Paris*, CXLVIII, pp. 952–4.
- STEPHENS, J. W. (1914).—A new malaria parasite of man. *Proc. Roy. Soc.*, B, LXXXVII, pp. 375–7, pls. xiv–xvi; *Ann. Trop. Med. Parasit.*, VIII, pp. 119–22, pls. viii–x.
- — (1922).—A new malaria parasite of man. *Ann. Trop. Med. Parasit.*, XVI, pp. 383–8, pl. xvi.
- — & CHRISTOPHERS, S. R. (1899–1900).—The malarial and black water fevers of British Central Africa. *Rep. Malar. Comm. Roy. Soc.*, Ser. 1, pp. 12–42, 10 charts.
- — (1900 a).—Note on certain bodies found in the glands of two species of *Culex*. *Rep. Malar. Comm. Roy. Soc.*, Ser. 2, p. 20.
- — (1901).—Reports from the West Coast of Africa. *Rep. Malar. Comm. Roy. Soc.*, Ser. 5, pp. 1–27.
- — (1902 a).—The relation of malarial endemicity to “species” of *Anopheles*. *Rep. Malar. Comm. Roy. Soc.*, Ser. 6, p. 3.
- † — — (1902 b).—The classification of Indian *Anopheles* into natural groups. *Rep. Malar. Comm. Roy. Soc.*, Ser. 7, pp. 3–14.
- — (1902 c).—The relation of species of *Anopheles* to malarial endemicity. (Further report.) *Rep. Malar. Comm. Roy. Soc.*, Ser. 7, p. 20.
- † — — (1903 a).—Malaria in an Indian cantonment (Mian Mir) and brief summary of conclusions arrived at in previous papers. *Rep. Malar. Comm. Roy. Soc.*, Ser. 8, pp. 13–22.
- — (1903 b).—Note on the changes in the red cell produced by the malignant tertian parasite. *Brit. Med. J.*, I, p. 730.

- STEPHENS, J. W. & CHRISTOPHERS, S. R. (1908).—The practical study of malaria and other blood parasites, 3rd ed. Liverpool.
- & GORDON, R. M. (1924).—The relative number of male and female crescents. *Ann. Trop. Med. Parasit.*, XVIII, pp. 55–9.
- & OWEN, D. U. (1927).—*Plasmodium ovale*. *Ann. Trop. Med. Parasit.*, XXI, pp. 293–300, pls. xix & xx.
- STILES, C. W. (1928).—(Opinion 104: International Commission on Zoological Nomenclature). *Laverania* and *Plasmodium* placed in official list of generic names. *Nature*, CXXII, pp. 881; *Smithson Misc. Coll.*, LXXIII, No. 5.
- ST. JOHN, J. H. (1928).—The gametocytes of tertian malaria and their early appearance in malaria transmitted by *Anopheles punctipennis*. *Amer. J. Trop. Med.*, VIII, pp. 305–22, 3 figs., pl. i.
- STOCKMAN, S., & WRAGG, W. G. (1914).—Cross-immunization with *Piroplasma bigeminum* and *Piroplasma divergens*. *J. Comp. Path.*, XXVII, p. 151.
- †STOTT, H. (1933).—The mechanism of immunity on malaria. Proof of the phagocytosis of malarial parasites by large mononuclear cells in malaria. *Indian Med. Gaz.*, LXVIII, pp. 507–10, 8 figs.
- †STRICKLAND, C. (1929).—The relative malarial infectivity of some species of anophelines in Cachar (Assam). *Indian J. Med. Res.*, XVII, pp. 174–82.
- †— & ROY, D. N. (1931).—The value of the “Sergents’ Method” for detecting malarial infection in mosquitoes. *Indian Med. Gaz.*, LXVI, pp. 388–90, 2 figs.
- †—, —, & CHAUDHURI, H. P. (1933).—A year’s observations in Calcutta on the invasion of the salivary glands of *Anopheles stephensi* by malarial sporozoites, and the influence of some climatic conditions. *Indian J. Med. Res.*, XX, pp. 819–40.
- †SUR, P. (1928).—*Anopheles philippinensis* as a natural carrier of the malarial parasite in Bengal. *Indian J. Med. Res.*, XVI, pp. 45–7.
- SWAMINATH, C. S., & SHORTT, H. E. (1937).—The Arthropod vector of *Babesia gibsoni*. *Indian J. Med. Res.*, XXV, pp. 499–503.
- †SWEET, W. C. (1933).—Notes on malaria in Mysore State.—Part III. Spleen and parasite rate relationships. *Rev. Malar. Surv. India*, III, pp. 675–87.
- SWELLENGREBEL, N. H., SCHÜFFNER, W., & SWELLENGREBEL-DE GRAAF, J. M. H. (1919).—The susceptibility of anophelines to malarial infections in Netherlands India. *Meded. Burgerl. Geneesk. Dienst. Ned.-Ind.*, III, p. 1.
- SYDENSTRICKER, V. P., & VRYONIS, G. P. (1935).—Vital staining of malarial parasites. *J. Lab. Clin. Med.*, XX, pp. 1094–6, 1 pl.
- †SYMONS, T. H. (1926).—Tick-fever due to *Piroplasma gibsoni* Patton in a kennel of foxhounds in India. *Indian J. Med. Res.*, XIV, pp. 293–315.
- †— & PATTON, W. S. (1912).—Report on an outbreak of canine piroplasmiasis due to *Piroplasma gibsoni* (Patton) among the hounds of the Madras hunt, together with some observations on the treatment of the disease with Salvarsan. *Ann. Trop. Med. Parasit.*, VI, pp. 361 *et seq.*
- TALIAFERRO, L. G. (1925 a).—Infection and resistance in bird malaria, with special reference to periodicity and rate of reproduction of the parasite. *Amer. J. Hyg.*, V, pp. 742–89.

- TALIAFERRO, L. G. (1925 b).—Periodicity of reproduction, infection, and resistance in bird-malaria. *Proc. Nat. Acad. Sci. Washington*, XI, pp. 348–52.
- TALIAFERRO, W. H. (1928).—The immunological bases for different types of infection by the blood Protozoa. In Jordan & Falk, 'The Newer knowledge of Bacteriology and Immunology' (Chicago), pp. 679–701, 11 figs. and charts.
- (1929).—The immunology of parasite infections. New York & London, pp. xv + 414, 28 figs.
- (1931).—The mechanism of acquired immunity in avian malaria. *South Med. J. (U.S.A.)*, XXIV, pp. 409–15, 1 graph.
- (1932 a).—Experimental studies on the malaria of monkeys. *Amer. J. Hyg.*, XVI, pp. 429–49.
- (1932 b).—Infection and resistance in the blood-inhabiting Protozoa. *Science. N.Y.*, LXXV, pp. 619–29, 3 figs.
- & TALIAFERRO, L. G. (1928).—A precipitin test in malaria. Second Report. *J. Prevent. Med. Baltimore*, II, pp. 147–67, 3 figs.
- — (1929).—Acquired immunity in avian malaria.—I. Immunity to superinfection. II. The absence of protective antibodies in immunity to superinfection. *J. Prevent. Med. Baltimore*, III, pp. 197–223.
- — (1934 a).—The transmission of *Plasmodium falciparum* to the howler-monkey, *Alouatta* sp.—I. General nature of the infections and morphology of the parasites. II. Cellular reactions. *Amer. J. Hyg.*, XIX, pp. 318–34, 335–42, 3 pls.
- — (1934 b).—Morphology, periodicity, and course of infection of *Plasmodium brasilianum* in Panamanian monkeys. *Amer. J. Hyg.*, XX, pp. 1–49, 2 pls.
- — (1934 c).—Alteration in the time of sporulation of *Plasmodium brasilianum* in monkeys by reversal of light and dark. *Amer. J. Hyg.*, XX, pp. 50–9.
- — (1934 d).—Superinfection and protective experiments with *Plasmodium brasilianum* in monkeys. *Amer. J. Hyg.*, XX, pp. 60–72.
- —, & FISHER, A. B. (1927 a).—A precipitin test in malaria. *J. Prevent. Med., Baltimore*, I, pp. 343–57.
- — (1927 b).—A precipitin test in human malaria. *J. Parasit.*, XIII, p. 216.
- TANABE, M. (1931).—Studies on the blood-inhabiting Protozoa of the frog. *Keijo J. Med.*, II, pp. 53–71, 3 pls.
- TATE, P., & VINCENT, M. (1932).—Susceptibility of English *Culex pipiens* L. to infection with bird malaria. *Nature*, CXXX, p. 630.
- THEILER, A. (1904).—The *Piroplasma bigeminum* of the immune ox. *J. Roy. Army Med. Corps*, III, pp. 1–20, 1 pl.
- (1905).—Experimentelle Übertragung der tropischen Piroplasmosis des Rindes mittels Zecken. *Fortschr. VetHyg.*, II, p. 257.
- (1906 a).—Transmission of equine piroplasmosis by ticks in South Africa. *J. Comp. Path.*, XIX, p. 283.
- (1906 b).—*Piroplasma mutans* (n. sp.) of South African cattle. *J. Comp. Path.*, XIX, p. 292.

- THEILER, A. (1907).—Further notes on *Piroplasma mutans*—a new species of *Piroplasma* in South African cattle.—Part II. *J. Comp. Path.*, XX, p. 1.
- (1909).—Transmission des spirilles et des piroplasmes par différentes espèces de tiques. *Bull. Soc. Path. exot.*, II, pp. 293–4.
- (1928).—*Gonderia mutans* or *Theileria mutans*? *Rep. Direct. Vet. Educat. Pretoria*, XIII & XIV, pp. 71–106, pls. i–iii.
- & GRAF, H. (1928).—Quelques observations récentes sur la nature de *Gonderia mutans*. *Ann. Parasit. hum. comp.*, VI, pp. 4–17, 4 figs.
- & TOIT, P. J. DU (1928).—Theilériose sudafricaine expérimentale transmise par le sang. *Bull. Soc. Path. exot.*, XXI, pp. 121–32.
- THOMSON, D. (1914).—A demonstration on the cultivation of malarial parasites (*Plasmodium falciparum* and *Plasmodium vivax*). *Trans. Roy. Soc. Trop. Med. Hyg.*, VII, p. 126.
- THOMSON, J. D. (1906).—Blood parasites of the mole, including a new form of intracorpuseular parasite. *J. Hyg.*, VI, p. 574.
- (1917).—Notes on malaria. *J. Roy. Army Med. Corps*, XXIX, p. 379.
- & WOODCOCK, H. M. (1922).—The parasites of malaria. In Byam & Archibald, 'Practice of Medicine in the Tropics,' London, II, pp. 1516–46, pls. lxiii–lxvi, figs. 540–9.
- THOMSON, J. G. (1932).—Some observations on the nuclear structure of the malignant tertian malarial parasite (*Plasmodium falciparum*). *J. Trop. Med. Hyg.*, XXXV, pp. 1–4, 1 pl.
- & FANTHAM, H. B. (1913).—The culture of *Babesia (Piroplasma) canis* in vitro. *Ann. Trop. Med. Parasit.*, VII, pp. 621–32, pl. xlii.
- — (1914).—The successful cultivation of *Babesia (Piroplasma) canis* in vitro, following the method of Bass. *Trans. Roy. Soc. Trop. Med. Hyg.*, VII, pp. 119–25.
- & HALL, G. H. (1933).—The occurrence of *Babesi motasi* Wenyon, 1926, in sheep in Northern Nigeria, with a discussion on the classification of the piroplasms. *J. Comp. Path.*, XLVI, pp. 218–31, 1 fig.
- & McLELLAN, S. W. (1912).—The cultivation of one generation of malarial parasites (*Plasmodium falciparum*) in vitro by Bass's method. *Ann. Trop. Med. Parasit.*, VI, pp. 449–62, pls. xxiv & xxv.
- & ROBERTSON, A. (1935 a).—Developing crescents of *Plasmodium falciparum*, showing the presence of a periplastic capsule. *Trans. Roy. Soc. Trop. Med. Hyg.*, XXIX, p. 6.
- — (1935 b).—The structure and development of *Plasmodium falciparum* gametocytes in the internal organs and peripheral circulation. *Trans. Roy. Soc. Trop. Med. Hyg.*, XXIX, pp. 31–40, 1 pl.
- & THOMSON, D. (1913 a).—The cultivation of one generation of benign tertian malarial parasites (*Plasmodium vivax*) in vitro by Bass's method. *Ann. Trop. Med. Parasit.*, VII, pp. 153–64, pl. xiv.
- — (1913 b).—The growth and sporulation of the benign and malignant tertian malarial parasites in the culture tube and in the human host. *Ann. Trop. Med. Parasit.*, VII, pp. 509–24, pls. xxxiv & xxxv; *Proc. Roy. Soc.*, B, LXXXVII, pp. 77–87, pl. x.

- TOIT, P. J. DU (1918).—Zur Systematik der Piroplasmen. *Arch. Protistenk.*, XXXIX, pp. 84–104, 10 figs.
- (1919 a).—Experimentelle Studien über die Pferdepiroplasmose. —I. Mitteilung. Kreuzimpfungsversuche mit *Nuttallia equi* (Laveran, 1901) und *Piroplasma caballi* Nuttall, 1910. *Arch. Schiffs- u. Tropenhyg.*, XXIII, p. 121.
- (1919 b).—Experimentelle Studien über die Pferdepiroplasmose. —II. Mitteilung. Übertragungsversuche mit *Ixodes ricinus* L. bei der *Nuttallia-equi* Infektion. *Arch. Schiffs- u. Tropenhyg.*, XXIII, p. 141.
- UEGAKI, J. (1930).—Untersuchungen über die Blut protozoen Vogeln der Sudsee. *Arch. Protistenk.*, LXXII, pp. 74–90, 3 pls.
- †VALLADARES, J. F. (1914).—Equine biliary fever in Madras. *Parasitology*, VII, pp. 88–94.
- †VANDYKE-CARTER (1888).—Note on some aspects and relations of the blood-organisms in ague. *Sci. Mem. Med. Offrs. Army India*, Part III. (Also *Lancet*, 16th June, 1888.)
- VASSAL, J. J. (1905 a).—Sur un hémacytozoaire endoglobulaire nouveau d'un mammifère. *Ann. Inst. Pasteur*, XIX, p. 224.
- (1905 b).—Sur un hématozoaire endoglobulaire pigmenté d'un écureuil de l'Annam. *C. R. Soc. Biol. Paris*, LVIII, p. 350.
- (1907 a).—Sur un hématozoaire d'un chéiroptère. *Ann. Inst. Pasteur*, XXI, p. 224.
- (1907 b).—Nouvelle contribution à l'étude de l'hématozoaire de l'écureuil (*Hæmamæba vassali* Lav.). *Ann. Inst. Pasteur*, XXI, p. 851.
- VELU, H. (1921).—La piroplasmose bovine au Maroc et ses rapports avec les piroplasmoses circumméditerranéennes. *Giorn. R. Accad. Med. Torino*, XIV, pp. 116–24.
- (1922).—Les piroplasmes et les piroplasmoses. *Mem. Soc. Sci. Nat. Maroc.*, II, pp. 1–285, 32 figs.
- VOLKMAR, F. (1927).—Observations on *Leucocytozoon smithi*; with notes on Leucocytozoa in other poultry. *J. Parasit.*, XVI, pp. 24–8, 1 fig.
- VRIJBURG, A. (1913).—Einige Untersuchungen über *Babesia bigemina*. *Z. InfektKr. Haustiere*, XIII, p. 180.
- WALCH, E., & WALCH-SORGDRAGER, R. (1921).—A malarial epidemic caused by *M. sinensis*. *Meded. Burgerl. Geneesk. Dienst. Ned.-Ind.*, p. 3.
- †WALKER, G. T. (1919).—Memorandum on the relationship between malaria in Amritsar and rainfall. Report of the Special Committee appointed to deal with the larger schemes for the improvement of the sanitary conditions of the town of Amritsar. Appendix A. Supdt. Govt. Printing, Punjab.
- WASIELEWSKI, T. VON (1908).—Studien und Mikrophotogramme zur Kenntnis der pathogenen Protozoen.—II. Untersuchungen über Blutschmarotzer. Leipzig. Pp. 175, 8 pls.
- & WÜLKER, G. (1918).—Die Hämoproteus-Infektion des Turmfalken. *Arch. Schiffs- u. Tropenhyg.*, XXII (Beih. 2), p. 117.
- WATSON, M. (1932).—Studies in the parasitology of malaria in the Federated Malay States between 1900–1912. *Indian J. Med. Res.*, XIX, pp. 1209–24.
- †WATTS, R. C., & WHITE, W. I. (1932).—The malarial pigment (hæmozoin) in the spleen. *Indian J. Med. Res.*, XIX, pp. 945–50.

- †WEBB, E. C. (1906).—Piroplasmosis in foxhounds in India. *J. Comp. Path.*, XIX, p. 1.
- WELCH, W. H. (1897).—Malaria: Definition, history, and parasitology. In Loomis, *Syst. Pract. Med.*, New York, 1, p. 17.
- WENYON, C. M. (1910).—Some remarks on the genus *Leucocytozoon*. *Parasitology*, III, pp. 63–72.
- (1915 a).—The pigmented parasites of cold-blooded animals, with some notes on a *Plasmodium* of the Trinidad Iguana. *J. Trop. Med. Hyg.*, XVIII, pp. 133–40.
- (1915 b).—Piroplasmosis of Rhodesian sheep as observed by Bevan. *Journ. Comp. Path.*, XXVIII, pp. 60–1.
- WHITMORE, E. W. (1918).—Observations on bird malaria and the pathogenesis of relapse in human malaria. *Johns Hopkins Hosp. Bull.*, No. 325, p. 62.
- WICKWARE, A. B. (1915).—Is *Leucocytozoon anatis* the cause of a new disease in ducks? *Parasitology*, VIII, pp. 17–21.
- †WILLIAMS (1914).—Report of the treatment of Nuttalliosis or biliary fever in Army horses at Secunderabad, Deccan, India. *Culcutta*, pp. 1–6.
- WILSON, D. B., & WILSON, M. E. (1935).—Infections with *Plasmodium ovale* Stephens in Tanganyika Territory. *Trans. Roy. Soc. Trop. Med. Hyg.*, XXVIII, pp. 469–74.
- WILSON, L. B., & CROWNING, W. M. (1904).—Studies in *Piroplasmosis hominis*. ("Spotted fever" or "tick-fever" of the Rocky Mountains.) *J. Infect. Dis.*, I., p. 31.
- WOLBACH, S. B. (1919).—Studies on Rocky Mountain spotted fever. *J. Med. Res.*, XLI, p. 1.
- WOLFSON, F. (1936 a).—Synchronicity, periodicity, and the length of the asexual cycle of *Plasmodium rouxi* in the canary. *Amer. J. Hyg.*, XXIII, pp. 340–8.
- (1936 b).—*Plasmodium oti*, n. sp., a plasmodium from the eastern screech-owl (*Otus asio nevius*), infective to canaries. *Amer. J. Hyg.*, XXIV, pp. 94–101, 1 pl., 2 figs.
- (1936 c).—Periodic phenomena of the asexual cycle of *Plasmodium circumflexum* in canaries. *Amer. J. Hyg.*, XXIV, pp. 207–16.
- (1936 d).—Bird malaria transmitted by the intravenous injection of sporozoites. *J. Parasit.*, XXII, p. 291.
- WOODCOCK, H. M. (1909).—On the occurrence of nuclear dimorphism in a halteridium parasitic in a chaffinch, and the probable connection of this parasite with a trypanosome. *Quart. J. Micr. Sci.*, LIII, pp. 339–49.
- (1910).—Studies on avian Hæmoprotozoa. On certain parasites of the chaffinch (*Fringilla cælebs*) and the redpoll (*Linota refescens*). *Quart. J. Micr. Sci.*, LV, pp. 641–740, pls. xxvii–xxxi.
- (1912).—Notes on Sporozoa.—Nos. II, III, IV. *Quart. J. Micr. Sci.*, LVIII, pp. 171–240, pls. ix–x.
- †WRIGHT, E. H. (1920).—Preliminary paper on observations on black-water fever (hæmoglobinuria) in the Coorg Province, 1917–18, especially as regards its ætiological factor, namely, a Protozoan parasite of the genus *Piroplasma*, in conjunction with the malarial *Plasmodium*, or a new and undescribed species of *Laverania malaris* (Donovan's theory). *Indian Med. Gaz.*, LV, pp. 161–9, 13 pl.

- WÜLKER, G. (1926).—Zur Kenntnis der Hämosporidien. *Zbl. Bakt.*, I Orig., XCVII, pp. 213 *et seq.*
- YAKIMOFF, W. L. (1910 a).—Die Piroplasmose beim Hunde in Russland. *Z. Wiss. Prakt. Vet. Med. Jurjev*, IV (2), pp. 309–36, 1 pl.
- (1910 b).—Die Zecken und Piroplasmen des Igels. *Zbl. Bakt.*, I Abt., LII, p. 472.
- (1917).—Parasites du sang des animaux en Transcaucasie. *Bull. Soc. Path. exot.*, X, pp. 98–100.
- YAKIMOFF, W. L. (1928 a).—Zur Frage über die Arten der Babesiellen in Russland. *Arch. Protistenk.*, LX, pp. 449–54.
- (1928 b).—Der dritte Erreger der Rinderhämoglobinurie im Nord-Kaukasus (*Francaielliella colchica* n. sp.). *Arch. Protistenk.*, LXII, pp. 105–18, pl. vi.
- (1929).—Endoglobuläre Parasiten der Schafe im Nordkaukasus. *Arch. Protistenk.*, LXV, pp. 151–64.
- (1930 a).—Zur Frage über *Piroplasma bigeminum* in Russland (U.S.S.R.). *Arch. Protistenk.*, LXX, pp. 119–30, 3 pls.
- (1930 b).—L'immunisation des bovidés vis-à-vis des piroplasmoses. *Zbl. Bakt.*, I Abt., Orig., CXIX, pp. 48–70.
- (1931 a).—Zur Revision der Gattung *Piroplasma*. *Arch. Protistenk.*, LXXIV, pp. 372–400, 10 figs.
- (1931 b).—A propos de l'infection du zébu par les piroplasmes. *Bull. Soc. Path. exot.*, XXIV, pp. 656–7.
- & BELAWINE, W. S. (1927).—La nouvelle espèce du sous-genre *Babesiella* Mcsnil en Russie (U.S.S.R.). *Zbl. Bakt.*, I Abt., Orig., CIII, pp. 315–20, 1 pl.
- , —, BOURZEFF, W. L., & NIKOLSKY, S. N. (1930).—Zur Frage der *Theileria annulata* im Nordkaukasus. *Arch. Protistenk.*, LXXIII, pp. 120–30, 1 pl.
- & BOURZEFF, W. J. (1927).—Die Rinderpiroplasmose und ihre Erreger in Weissrussland (Belorussie). *Arch. Protistenk.*, LIX, pp. 339–49, pl. vii.
- & DEKHTEREFF, N. A. (1930).—Zur Frage über die Theileriose in Ostsibirien. *Arch. Protistenk.*, LXXII, pp. 176–89, 1 pl.
- & KOHL-YAKIMOFF, N. (1911).—Sur un leucocytozoaire du chacal (*Cunis adustus*). *Arch. Inst. Pasteur, Tunis*, VI, p. 193.
- & KOLMAKOFF, W. D. (1929).—Zur Frage über die Piroplasmose des Renntieres. *Arch. Protistenk.*, LXVI, pp. 322–8, 1 pl.
- & MITZKEWITSCH, W. J. (1930).—Ueber Piroplasmose der Renntiere. *Berlin Tierärztl. Woch.*, XLVI, pp. 282–3.
- & PAROSKY, P. S. (1917).—Maladies animales du Turkestan russe à parasite endoglobulaires.—B. Theilérioses. II. Theilériose des moutons. *Bull. Soc. Path. exot.*, X, p. 302.
- & SAPHRONOWITSCH, R. A. (1917).—*Theileria* chez le campagnol. *Bull. Soc. Path. exot.*, X, p. 99.
- , SCHOKHOR, N. I., & KOSELKINE, P. M. (1917).—Maladies animales du Turkestan russe à parasites endoglobulaires. *Bull. Soc. Path. exot.*, X, pp. 302–11.
- & SOUDATSCHENKOFF, W. W. (1931).—Zur Frage der Piroplasmiden der Rinder in Ost-Sibirien. *Bull. Soc. Path. exot.*, LXXV, pp. 179–90, 1 pl.
- & WASSILEWSKY, W. J. (1926).—Contribution à l'étude des piroplasmes bovines en Russie. *Zbl. Bakt.*, XCVII, I Abt., Orig., pp. 192–210, 5 figs.

- YORKE, W., & MACFIE, J. W. (1924).—Observations on malaria made during treatment of general paralysis. *Trans. Roy. Soc. Trop. Med. Hyg.*, XVIII, pp. 13–33. (Discussion, pp. 33–44.)
- & OWEN, D. U (1930).—*Plasmodium ovale*. *Ann. Trop. Med. Parasit.*, XXIV, pp. 593–601, 6 charts.
- & WRIGHT, W. R. (1926).—The mosquito infectivity of *P. vivax* after prolonged sojourn in the human host. *Ann. Trop. Med. Parasit.*, XX, pp. 327–8.
- ZIEMANN, H. (1898).—Über Malaria und andere Blutparasiten. Jena.
- (1900 a).—Über die Beziehungen der Mosquitos zu den Malaria-parasiten in Kamerun. *Deutsch. Med. Woch.*, XXVI, p. 399.
- (1900 b).—Zweiter Bericht über Malaria und Moskitos an der afrikanischen Westküste. *Deutsch. Med. Woch.*, XXVI, pp. 753, 769.
- (1913).—Über die Kultur der Malaria-parasiten und der Piroplasmen (*Piroplasma canis*) in vitro. *Arch. Schiffs- u. Tropenhyg.*, XVII, pp. 361–91, pls. vi & vii.
- (1914).—Weiteres über die Züchtung der Malariaparasiten und der Piroplasmen (*Piroplasma canis*) in vitro. *Arch. Schiffs- u. Tropenhyg.*, XVIII, pp. 77–93.
- (1915).—Über eigenartige Malariaparasitenformen. *Zbl. Bakt.*, I. Abt., Orig., LXXVI, pp. 384–91.
- (1924).—Die Malaria. In Menses, Handb. d. Tropenkrankheiten, 3. Aufl., Bd. III.
- ZMEEV, G. (1936).—Hémoparasites des vertébrés sauvages du Tadjikistan. (Russian, with French summary.) *Trav. fil., Acad. Sci. U.R.S.S. Tadjikistan (Moscow-Leningrad)*, VI, pp. 249–66, 6 figs.

## INCERTÆ SEDIS.

- ADLER, S., & ELLENBOGEN, V. (1934).—A note on two new blood parasites of cattle, *Eperythrozoon* and *Bartonella*. *J. Comp. Path.*, XLVII, pp. 219–21, 2 figs.
- ALCOCK, A. (1929).—*Bartonella muris-ratti* and the infectious anæmia of rats. (Review.) *Trop. Dis. Bull.*, XXVI, pp. 519–24.
- AMAKO, T. H. (1930).—*Bartonella muris* in Japan. *Zbl. Bakt.*, I Abt., Orig., CXVI, pp. 273–80.
- ARCHIBALD, R. G., & SUSU, B. (1924).—A sporozoon from the spleen of a case of splenomegaly in the Sudan. *Trans. Roy. Soc. Trop. Med. Hyg.*, XVII, pp. 482–4, 2 pls.
- BASILE, C. (1912).—Sull'*Anaplasma canis*. *R. C. Accad. Lincei*, Ser. 5, XXI, i, p. 231.
- BENOIT-BAZILLE, H. (1920).—Note sur une *Grahamella*: *Grahamella musculi* n. sp. trouvée dans le sang de *Mus musculus*. *Bull. Soc. Path. exot.*, XIII, pp. 408–16, pl. iii.
- BOYNTON, W. H. (1928).—Observations on *Anaplasma marginale* (Theiler) in cattle of California. *Cornell Vet. Ithaca, N.Y.*, XVIII, pp. 28–45.
- BRUMPT, E. (1911).—Note sur le parasite des hématies de la taupe: *Grahamella talpæ* n. g., n. sp. *Bull. Soc. Path. exot.*, IV, pp. 514–17.
- (1928).—Identité des genres *Grahamella* Brumpt, 1911, et *Bartonella* Strong, Tyzzer, Sellards et Gastiaburu, 1915. *C. R. Acad. Sci. Paris*, CLXXXVII, pp. 1079–81.

- BRUMPT, E. (1931).—Transmission d'*Anaplasma marginale* par *Rhipicephalus bursa* et par *Margaropus*. *Ann. Parasit. hum. comp.*, IX, pp. 4-9.
- BRUYNOGHE, R., & VASSILIADIS, P. C. (1929).—Différences entre *Bartonella muris ratti* et *Grahamella*. *C. R. Soc. Biol. Paris*, CI, pp. 150-2.
- (1930).—Les *Grahamella*. *C. R. Soc. Biol. Paris*, CIV, pp. 123-4.
- CARINI, A. (1930).—Presence de corpuscules de nature parasitaire probable (*Bertarellia leptodactyli*) dans les hématies du *Leptodactylus pentadactylus*. *C. R. Soc. Biol. Paris*, CIII, pp. 1312-13.
- CARPANO, M. (1930).—Sur la nature des anaplasmes et en particulier de l'*Anaplasma centrale*. *Ann. Parasit. hum. comp.*, VIII, pp. 231-40, 3 figs.
- (1935).—Sur un nouveau microparasite du type *Grahamella rickettsia*, observé chez les poulets (*Grahamella gallinarum*). *Ann. Parasit. hum. comp.*, XIII, pp. 238-42, 1 pl.
- CHATTON, E., & BLANC, G. (1914).—Sur un hématozoaire nouveau *Pirhemocytion tarentolæ*, du gecko (*Tarentola mauritanica*) et sur les altérations globulaires qu'il détermine. *C. R. Soc. Biol. Paris*, LXXVII, pp. 496-8.
- (1916).—Précisions sur la morphologie de l'hématozoaire endoglobulaire de la tarante: *Pirhemocytion tarentolæ* Chatton et Blanc. *C. R. Soc. Biol. Paris*, LXXIX, pp. 39-43.
- COWDRY, E. V. (1923).—The distribution of *Rickettsia* in the tissues of insects and Arachnids. *J. Exp. Med.*, XXXVII, p. 431.
- & REES, C. W. (1935).—An attempt to ascertain the behaviour of *Anaplasma marginale* in ticks transmitting anaplasmosis. *Amer. J. Hyg.*, XXI, pp. 94-9.
- CUILLÉ, J., CHELLE, P. L., & BERLUREAU, F. (1935).—Existence en France d'un nouveau hématozoaire du bœuf, *Eperythrozoon wenyoni*. *C. R. Acad. Sci. Paris*, CCI, pp. 1526-7.
- CUNHA, A. M. DA, & MUNIZ, J. (1927).—Considerações a respeito da *Bartonella ranarum* Cunha e Muniz, 1926. (In Portuguese.) *Bol. biol. Fac. Med. S. Paulo*, VI, pp. 32-9, 5 pls.
- DIAS, E. C., & ARAGÃO, H. DE B. (1914).—Pesquisas sobre a natureza dos anaplasmas. (In Portuguese and German.) *Mem. Inst. Osw. Cruz*, VI, pp. 231-49, pls. xxxiii & xxxiv.
- DONATIEN, A., & LESTOQUARD, F. (1930).—Les anaplasmoses des ruminants. *Rév. Vét. Toulouse*, LXXXII, pp. 125-39, 2 figs.
- (1934).—Sur une *Bartonella* nouvelle du bœuf, *Bartonella bovis* n. sp. *Bull. Soc. Path. exot.*, XXVII, pp. 652-4.
- DSCHUNKOWSKY, E. (1927).—Einige Bemerkungen über "*Anaplasma*." *Arch. Schiffs- u. Tropenhyg.*, XXXI, pp. 562-73, 4 figs.
- DURIEUX, C. (1936).—Sur la transmission de trois souches de *Bartonella muris* obtenues par splénectomie de la souris blanche. *Bull. Soc. Path. exot.*, XXIX, pp. 671-3.
- GOYANES, J. (1936).—Aspects morphologiques de *Bartonella canis*. *Ann. Parasit. hum. comp.*, XIV, pp. 423-8, 1 fig.
- HELM (1924).—Beitrag zum Anaplasmen-Problem. *Z. InfektKr. Haustiere*, XXV, p. 199.
- HERMS, W. B., & HOWELL, D. E. (1936).—The Western dog-tick, *Dermacentor occidentalis* Neum., a vector of bovine anaplasmosis in California. *J. Parasit.*, XXII, p. 282.

- HERTIG, M., & WOLBACH, S. B. (1924).—Studies on *Rickettsia*-like micro-organisms in insects. *J. Med. Res.*, XLIV, p. 329.
- HINDLE, E. (1921).—Notes on *Rickettsia*. *Parasitology*, XIII, p. 152.
- IVANIĆ, M. (1934).—Ueber einen Kernparasiten der roten Blutzellen beim grünen Frosche (*Rana esculenta* L.), *Erythrocytonucleophaga ranæ* gen. nov., spec. nov. *Zbl. Bakt.*, I Abt., Orig., CXXXIII, pp. 1–6, 9 figs.
- KIKUTH, W. (1929).—*Bartonella canis* (Ein neuer Anämieerreger). *Zbl. Bakt.*, I Abt., Orig., CXIII, pp. 1–7, 3 figs.
- (1934).—The *Bartonella* and related parasites in man and animals (Oroya Fever and Verruga peruviana). *Proc. Roy. Soc. Med.*, XXVII, pp. 124–50.
- KOCK, G. DE, & QUINLAN, J. (1926).—The difference between *Anaplasma* and Jolly bodies. *S. African J. Sci.*, XXIII, pp. 755–9, 2 pls.
- KOLPAKOW, I. V. (1903).—*Bartonella muris ratti* bei Parabionten (Vorl. Mitt.) *Arch. Schiffs- u. Tropenhyg.*, XXXIV, pp. 612–16.
- LESTOQUARD, F. (1931).—Transmission au buffles des piroplasmes du bœuf. Modifications subies par *Anaplasma marginale*. *Bull. Soc. Path. exot.*, XXIV, pp. 820–2.
- , DONATIEN, A., & SALORD, C. (1936).—Effet de la splenectomie dans l'anaplasmose du mouton. *Bull. Soc. Path. exot.*, XXIX, pp. 264–6.
- LWOFF, A., & VAUCEL, M. (1931).—Bartonellosis et infections mixtes. *Ann. Inst. Pasteur*, XLVI, pp. 258–76, 1 pl.
- MALAMOS, B. (1935).—Grahamellen beim Affen. *Zbl. Bakt.*, I Abt., Orig., CXXXIV, pp. 152–3, 1 fig.
- MARZINOWSKY, E. J. (1917).—(On *Grahamella*.) *Medicinsk Obozrenije, Moscow*, Nos. 1 & 2. (In Russian.)
- MCNAUGHT, J. B., WOODS, F. M., & SCOTT, V. (1935).—*Bartonella* bodies in the blood of a non-splenectomized dog. *J. Exp. Med.*, LXII, pp. 353–8.
- †MELLO, I. F. DE, & MEYRELLES, C. C. DE (1937).—On the nature and identification of some roundish bodies found either free or as endoglobular parasites in the blood of *Calotes versicolor* Daud. subspecies *major* Blyth. *Proc. Indian Acad. Sci.*, VI, B, pp. 98–108, pl. xii, 2 text-figs.
- MEYRELLES, C. C. DE (1938).—Parasites of the genus *Bertarellia* in the blood of the tortoises of India and Brazil. *Proc. Indian Acad. Sci.*, VII, B, pp. 49–53, 3 text-figs.
- NEITZ, W. O., & TOIT, P. J. DU (1932).—Bovine anaplasmosis: a method of obtaining pure strains of *Anaplasma marginale* and *Anaplasma centrale* by transmission through antelopes. *Rep. Dir. Vet. Serv. S. Africa*, XVIII, pp. 3–20, 9 figs.
- , ALEXANDER, R. A., & TOIT, P. J. DU (1934).—*Eperythrozoon ovis* (sp. nov.) infection in sheep. *Onderstepoort J. Vet. Sci.*, III, pp. 263–71, 4 figs.
- PÉRARD, C. (1929).—Infection di chien par *Bartonella canis*. *C. R. Soc. Biol. Paris*, C, pp. 1111–3.
- †RAY, H. N., & IDNANI, J. A. (1937).—A preliminary note on the occurrence of *Bartonella canis* in dogs in India. *Vet. Rec.* XLIX, p. 371.
- REES, C. W. (1932).—The experimental transmission of anaplasmosis by *Dermacentor variabilis*. *Science N. Y.*, LXXV, pp. 318–20.

- REES, C. W. (1933).—The experimental transmission of anaplasmosis by *Dermacentor andersoni*. *Parasitology*, XXIV, pp. 569–73.
- (1934).—Transmission of anaplasmosis by various species of ticks. *Tech. Bull. U.S. Dept. Agric.*, No. 418, 17 pp.
- SASSUCHIN, D. (1931 a).—*Grahamia* und *Hepatozoon*-Blutparasiten der Nager in Süd-Osten R.S.F.S.R. *Arch. Protistenk.*, LXXIV, pp. 523–9.
- (1931 b).—Material zum Studium der Blutparasiten der Nager im Süd-Osten von R.S.F.S.R.—II. Mitteilung. Blutparasiten des *Citellus pygmaeus* Pallas. *Arch. Protistenk.*, LXXV, pp. 315–56, 1 pl., 6 figs.
- SCHWETZ, J. (1934 a).—Recherches sur les *Grahamella*, les *Bartonella* et les *Eperythrozoon* des rats et des souris de Stanleyville (Congo Belge). *Ann. Parasit. hum. comp.*, XII, pp. 396–404, 528–42, 1 pl.
- (1934 b).—Étude morphologique sur les *Grahamella*, *Bartonella*, *Eperythrozoon* des rats et des souris sauvages, splenectomisés et splenectomisés, de Stanleyville (Congo Belge). *Ann. Soc. Belge Med. Trop.*, XIV, pp. 276–311, 11 pls.
- SERGENT, ED., DONATIEN, A., PARROT, L., & LESTOQUARD, F. (1933 a).—L'anaplasmosse bovine à *Anaplasma centrale*. *Arch. Inst. Pasteur, Algér.*, XI, pp. 526–69.
- — — — (1933 b).—Étude expérimentale de *Anaplasma centrale* Theiler, du boeuf. *Bull. Soc. Path. exot.*, XXVI, pp. 922–4.
- SIKORA, H. (1918).—Beiträge zur Kenntnis der Rickettsien. *Arch. Schiffs- u. Tropenhyg.*, XII, p. 442.
- STILES, C. W. (1929).—Investigations on anaplasmosis in cattle. *J. Amer. Vet. Med. Ass.*, LXXIV, pp. 704–23, 3 figs.
- THEILER, A. (1910 a).—*Anaplasma marginale* (gen. & sp. nov.). The marginal points in the blood of cattle suffering from a specific disease. *Rept. Govt. Vet. Bact., Dept. Agric., Transvaal*, 1908–9, p. 1.
- (1910 b).—*Anaplasma marginale*, n. g., n. sp. *Bull. Soc. Path. exot.*, III, pp. 135–7.
- (1912 a).—Weitere Untersuchungen über die Anaplasmosis der Rinder und deren Schutzimpfung. *Z. InfektKr. Haustiere*, XI, pp. 193–207, pl. i.
- (1912 b).—Übertragung der Anaplasmosis mittels Zecken. *Z. InfektKr. Haustiere*, XII, pp. 105–16.
- TOIT, P. J. DU (1928).—On the nature of *Anaplasma*. *Rep. Direct. Vet. Educat. Pretoria*, XIII & XIV, pp. 157–84, 3 pls.
- UEGAKI, J. (1930).—Untersuchungen über die Blut protozoen von Vögeln der Sudsee. *Arch. Protistenk.*, LXXII, pp. 74–90, 3 pls.
- VASSILIADIS, P. (1935).—Nouvelle espèce du *Grahamella* et preuve de leur nature parasitaire. *Ann. Soc. Belge Med. Trop.*, XV, pp. 279–89.
- VEGLIA, F. (1915).—Coltura dell'*Anaplasma marginale* in vitro. (Nota Prelim.). *Giorn. R. Accad. Med. Torino*, LXXVIII, pp. 33–9.
- WEIGL, R. (1921).—Further studies on *Rickettsia rocha-limæ* (n. s.). *Przegl. Epidem. Warsaw*, I, p. 375.
- YAKIMOFF, W. L. (1929 a).—Zur Frage über den Parasitismus der Süßwasser-fische.—II. *Grahamella* bei dem Barsche (*Perca fluviatilis*). *Arch. Protistenk.*, LXVI, pp. 301–6, 2 figs.

- YAKIMOFF, W. L. (1929 *b*).—Zur Frage über den Parasitismus der Süßwasser-fische.—V. *Bartonella* beim Hecht (*Esox lucius*). *Arch. Protistenk.*, LXVII, pp. 509–16, 1 pl., 6 text-figs.
- & KOSELKINE, P. M. (1917).—Maladies animales du Turkestan russe à parasite endoglobulaires.—D. Anaplasmoses. II. Anaplasmosose des chevaux. *Bull. Soc. Path. exot.*, X, p. 302.

### *Cnidosporidia.*

- †ADIE, H. A. (1922 *a*).—Telegram announcing finding of Leishman-Donovan bodies in salivary glands and ducts of *Cimex rotundatus*. *Indian J. Med. Res.*, IX, pt. 3, p. v.
- †— (1922 *b*).—A note on bodies observed in *Cimex rotundatus* Linné, collected in a Kala-azar infected area in Assam. *Indian J. Med. Res.*, X, pp. 236–8, pl. iv.
- AUERBACH, M. (1910).—Die Cnidosporidien (Myxosporidien, Actinomyxidien, Microsporidien). Eine monographische Studie. Leipzig, pp. viii + 261, 83 figs.
- AWERINZEW, S. (1909 *a*).—Studien über parasitische Protozoen.—I. Die Sporenbildung bei *Ceratomyxa drepanopsettae* mihi. *Arch. Protistenk.*, XIV, pp. 74–112, pls. vii & viii.
- (1909 *b*).—Studien über parasitische Protozoen.—II. *Lymphocystis johnstonei* Woodc. and ihr Kornapparat. *Arch. Protistenk.*, XIV, pp. 335–62.
- (1925).—Die Sporenbildung bei disporeen Myxosporidien. *Arch. Russ. Protist. Moscow*, III, pp. 157–75, 16 text-figs.
- BALOZET, L. (1930).—Myxosporidiose de *Temnodon saltator* L. *Bull. Soc. Path. exot.*, XXIII, pp. 181–5, 2 figs.
- †BOSANQUET, W. C. (1910).—Brief notes on two myxosporidian organisms (*Pleistophora hippoglossoides* n. sp. and *Myxidium mackiei* n. sp.). *Zool. Anz.*, XXXV, pp. 434–8.
- BRESSLAU, E., & BUSCHKIEL, M. (1919).—Die Parasiten der Stochmückenlarven. *Biol. Zbl.*, XXXIX, pp. 325–36.
- BUDDE, E. (1927).—Ueber die in Rädertieren lebenden Parasiten. *Arch. Hydrobiol.*, XVIII, pp. 442–59, 13 figs.
- BÜTSCHLI, O. (1881).—Myxosporidia. *Zool. Jber.* für 1880, I Abt., pp. 162–4.
- CANDURA, G. S. (1931).—Prima serie di ricerche sperimentali per conoscere gli ospiti del *Nosema bombycis* Naeg., che produce l'atrofia parassitaria o pebrina del baco da seta (*Bombyx mcri* L.). *Boll. Zool. Napoli*, II, pp. 209–16.
- CAULLERY, M., & MESNIL, F. (1905).—Recherches sur les Actinomyxidies. *Arch. Protistenk.*, VI, pp. 272–308, pl. xv & 7 figs.
- CÉPÈDE, C. (1924).—*Mrazekia piscicola* n. sp., Microsporidie parasite du merlan (*Gadus merlangus* Linné). *Bull. Soc. zool. Fr.*, XLIX, pp. 109–13.
- †CHAKRAVARTY, M. (1938).—Studies on Myxosporidia from freshwater fishes of Bengal. (Abstract.) *Proc. Indian Sci. Congr.* p. 156.
- CHATTON, E. (1911).—Microsporidies considérées comme causes d'erreurs dans l'étude du cycle évolutif des trypanosomides chez les insectes. *Bull. Soc. Path. exot.*, IV, pp. 662–4.
- & KREMPF, A. (1911).—Sur le cycle évolutif et la position systématique des protistes du genre *Octosporea* Flu, parasites des muscides. *Bull. Soc. zool. Fr.*, XXXVI, pp. 172–9.

- CHORINE, V. (1930).—Sur une microsporidie nouvelle (*Thelohania vanessæ*), parasite des chenilles de *Vanessa urticæ* L. *Zbl. Bakt.*, I Abt., Orig., CXVII, pp. 86–9, 1 pl.
- †CHRISTOPHERS, S. R. (1922).—Editorial note on bodies found by Mrs. Adie in salivary glands of bed-bug. *Indian J. Med. Res.*, IX, pt. 4, p. v.
- COHN, L. (1896).—Über die Myxosporidien von *Esox lucius* and *Perca fluviatilis*. *Zool. Jber.*, Abt. Morph., IX, pp. 227–72, pls. xvii & xviii.
- CONET, A. (1931).—*Nosema herpobdellæ*, microsporidie nouvelle parasite des hirudinées. *Ann. Soc. sci. Brux.* (B), LI, pp. 170–1.
- DAVIS, H. S. (1916).—The structure and development of a myxosporidian parasite of the Squeteague, *Cynoscion regalis*. *J. Morph.*, XXVII, pp. 333–77, 7 pls.
- (1918).—The Myxosporidia of the Beaufort region. A systematic and biologic study. *Bull. U.S. Bureau Fish.*, XXXV, pp. 203–43, pls. xvi–xxiv.
- DEBAISIEUX, P. (1919).—Microsporidies parasites des larves de *Simulium*: *Thelohania varians*. *Cellule*, XXX, pp. 46–79, 3 pls.
- (1925).—Études sur les Myxosporidies.—III. *Myxobolus notatus* Mavor. *Arch. Zool. exp. gén.*, LXIV, pp. 353–85, pls. xv & xvi.
- (1926).—A propos d'une microsporidie nouvelle: *Octospora simulii*. *Ann. Soc. Sci. Brux.*, XLVI, pp. 594–601, 4 figs.
- (1927).—A propos des Cnidosporidies des Blattides. *C. R. Soc. Biol. Paris*, XCVI, pp. 1404–6.
- (1929).—Études cytologiques sur quelques Microsporidies. *Cellule*, XXXVIII, pp. 389–450, 3 pls., 3 text-figs.
- (1931).—Deux microsporidies nouvelles de larves de *Chironomus*. *C. R. Soc. Biol. Paris*, CVII, pp. 913–15, 1 fig.
- & GASTALDI, L. (1919).—Les microsporidies parasites des larves de *Simulium*.—II. *Cellule*, XXX, pp. 185–214, 3 pls.
- DUNKERLY, J. S. (1920).—Fish Myxosporidia from Plymouth. *Parasitology*, XII, pp. 328–33.
- (1925).—The development and relationships of the Myxosporidia. *Quart. J. Micr. Sci.*, LXIX, pp. 185–216, pls. x–xv.
- ERDMANN, R. (1917).—New facts and views concerning the occurrence of sexual process in the myxosporidian life-cycle. *Amer. Nat.*, LI, pp. 719–39.
- FANTHAM, H. B., & PORTER, A. (1911).—A bee disease due to a protozoan parasite (*Nosema apis*). *Proc. Zool. Soc. London*, II, pp. 625–6.
- (1912).—The morphology and life-history of *Nosema apis* and the significance of its various stages in the so-called Isle of Wight disease in bees (microsporidiosis). *Ann. Trop. Med. Parasit.*, VI, pp. 163–95, pls. xiv–xvi.
- FIEBIGER, J., & KAHL, O. (1929).—Über Masseninfektionen mit Myxosporidien bei Fischen. *Zbl. Bakt.*, I Abt., Orig., CXIII, pp. 8–19, 9 figs.
- FUJITA, T. (1926–7).—Studies on Myxosporidia of Japan.—5. On Myxosporidia in fishes of Lake Biwa. *J. Coll. Agric. Sapporo*, XVI, pp. 229–47, pl. xvii.

- FUJITA, T. (1930).—On the new Myxosporidia *Chloromyxum bora* nov. sp. in the muscle of the Grey Mullet. (Japanese, with English Summary). *Zool. Mag. Tokyo*, XLII, pp. 45–8, 3 figs. (Abstr. in *Jap. J. Zool. Tokyo*, III, p. 96.)
- †GANAPATI, P. N. (1936).—A new species of Myxosporidia from the heart of a marine fish, *Otolithus ruber*. *Current Science*, V, p. 204.
- †— (1938).—On a new myxosporidian, *Henneguya otolithus*. (Abstract.) *Proc. Indian Sci. Congr.*, p. 155.
- GEORGEVITCH, J. (1926).—Sur le cycle évolutif de *Pleistophora periplanetæ*. *C. R. Acad. Sci. Paris*, CLXXXII, pp. 102–4.
- (1927).—Recherches sur *Pleistophora periplanetæ* Lutz et Splend. *Arch. Zool. exp. gén.*, pp. 1–21, 3 pls.
- (1928 a).—Étude du développement de *Ceratomyxa mænæ* nov. sp. *Glas. srpsk. Kralj. Akad.*, CXXXI, pp. 1–31, 2 pls., 1 text-fig.
- (1928 b).—Nouvelles recherches sur les Microsporidies.—II. Étude du développement de *Plistophora Blochmanni* Zwölf. *Glas. srpsk. Kralj. Akad.*, CXXXI, pp. 75–118, 2 pls., 1 text-fig.
- GRANATA, L. (1925).—Gli Attinomissidi. Morfolgia-sviluppo-sistemática. *Arch. Protistenk.*, L, pp. 139–212, pls. vi–x.
- GUNYENOT, E., & PONSE, K. (1916).—Une microsporidie, *Plistophora budonis*, parasite de l'organe de Bidder du Crapaud. *Rev. Suisse Zool.*, XXXIII, pp. 213–50, pl. i, 6 text-figs.
- GURLEY, R. R. (1891).—On the classification of Myxosporidia, a group of protozoan parasites infesting fishes. *Bull. U.S. Fish. Comm.*, XI, pp. 407–20.
- (1892).—The Myxosporidia or psorosperms of fishes, and the epidemics produced by them. *Rept. U.S. Fish. Comm.*, V, pp. 65–304, pls. i–xlvi.
- HERRICK, J. A. (1936).—Two new species of *Myxobolus* from fishes of Lake Erie. *Trans. Amer. Micr. Soc.*, LV, pp. 194–8, 1 pl.
- HESSE, E. (1904 a).—*Thelohania legeri* n. sp., microsporidie nouvelle, parasite des larves d'*Anopheles maculipennis* Meig. *C. R. Soc. Biol. Paris*, LVII, pp. 570–1.
- (1904 b).—Sur le développement de *Thelohania legeri* Hesse. *C. R. Soc. Biol. Paris*, LVII, pp. 571–2, 10 figs.
- (1905).—Sur *Myxocystis mrazeki* Hesse, microsporidie de *Limnodrilus hoffmeisteri* Clap. *C. R. Soc. Biol. Paris*, LVIII, pp. 12–14, 9 figs.
- (1935).—Sur quelques microsporidies parasites de *Megacyclops viridis* Jurine. *Arch. Zool. exp. gén.*, LXXV, pp. 651–61, 17 figs.
- †HUTCHINSON, C. M. (1920).—Pébrine in India. *Mem. Dep. Agric. India*, Bact. Series, I, No. 6, pp. 177–245, pls. i–xxvi.
- IKEDA, I. (1912).—Studies on some sporozoon parasites of Sipunculoids.—I. The life-history of a new Actinomyxidian, *Tetractinomyxon intermedium* g. et. sp. nov. *Arch. Protistenk.*, XXV, pp. 240–72, pl. x.
- †IYENGAR, M. O. T. (1929).—Microsporidian parasites of *Anopheles* larvæ. *Trans. 7th Congr. Far East. Ass. Trop. Med. Calcutta*, 1927, III, pp. 136–42, 2 figs., 1 pl.
- JAMESON, A. P. (1929).—Myxosporidia from Californian fishes. *J. Parasit.*, XVI, pp. 59–68, 1 pl.
- (1931).—Notes on Californian Myxosporidia. *J. Parasit.*, XVIII, pp. 59–68, 1 pl.

- JANIN, F. (1907).—Recherches sur la Sarcosporidie du mouton. *Arch. Parasit., Paris*, XI, pp. 233–68. (Translation in *J. Trop. Vet. Sci. Calcutta*, III, pp. 36–70.)
- JIROVEC, O. (1930).—Über eine neue Microsporidienart (*Glugea acerinae* n. sp.) aus *Acerina cernua*. *Arch. Protistenk.*, LXXII, pp. 198–213, 2 pls., 8 text-figs.
- (1932).—Ergebnisse der Nuclealfärbung an den Sporen der Microsporidien nebst einigen Bemerkungen über *Lymphocystis*. *Arch. Protistenk.*, LXXVII, pp. 379–90, figs.
- (1936 a).—Zur Kenntnis von in Oligochäten parasitierenden Microsporidien aus der Familie Mrázekidae. *Arch. Protistenk.*, LXXXVII, pp. 314–44, 8 figs., 4 pls.
- (1936 b).—*Nosema cernosvitovi* n. sp., eine Microsporidie aus dem Oligochäten *Opistocysta flagellum*. *Mem. Soc. Zool. Tchécoslovaque*, III, pp. 1–3, 5 figs.
- (1936 c).—1. Studien über Microsporidien. *Mem. Soc. Zool. Tchécoslovaque*, IV, pp. 1–75, 6 pls., 1 fig.
- (1936 d).—Über zwei neuer *Nosema*-Arten aus Oligochäten. *Zool. Anz.*, CXIV, pp. 217–20, 2 figs.
- KALENSCHER, H. (1926).—Studien zur Jugend-geschichte von *Leptotheca macrospora* einer disporoen Myxosporidie. *Arch. Protistenk.*, LVI, pp. 357–96, pls. xiii–xv, 5 text-figs.
- KEILIN, D. (1921).—On the life-history of *Helicosporidium parasiticum* n. g., n. sp., a new type of Protist parasitic in the larva of *Dasyhelea obscura* Winn. (Diptera, *Ceratopogonidae*) and in some other Arthropods. *Parasitology*, XIII, pp. 97–113, pls. iv–vi.
- KEYSELITZ, G. (1908).—Die Entwicklung von *Myxobolus pfeifferi* Th., Teile 1 & 2. *Arch. Protistenk.*, XI, pp. 252–308, pls. xiii–xvi.
- KITTLAUSZ, H. H. (1928).—Einige Untersuchungen über die Verbreitung der Nosemaseuche der Honigbiene (*Apis mell.* L.) *Arch. wiss. prakt. Tierheilk.*, LVII, pp. 539–55.
- †KORKE, V. T. (1916).—On a *Nosema* (*Nosema pulicis*, n. s.) parasitic in the dog-flea (*Ctenocephalus felis*). *Indian J. Med. Res.*, III, pp. 725–30, pl. lxiii.
- KUDO, R. (1916).—On the structure and life-history of *Nosema bombycis* Nägeli. *Bull. Imper. Seric. Exp. Stat. Tokyo*, I, p. 31.
- (1918).—Contributions to the study of parasitic Protozoa.—IV. Note on some Myxosporidia from certain fish in the vicinity of Wood's Hole. *J. Parasit.*, V, pp. 11–16, pls. i & ii.
- (1919).—Studies on Myxosporidia. A synopsis of genera and species of Myxosporidia. *Illinois Biol. Monogr.*, V, nos. 3 & 4, pp. 1–265, 25 pls.
- (1920).—On the structure of some microsporidian spores. *J. Parasit.*, VI, pp. 178–82.
- (1921 a).—Studies on Microsporidia, with special reference to those parasitic in mosquitoes. *J. Morph.*, XXXV, pp. 153–93, 5 pls.
- (1921 b).—Studies on Microsporidia parasitic in mosquitoes.—II. *J. Parasit.*, VIII, pp. 70–7.
- (1922 a).—On the Protozoa parasitic in frogs. *Trans. Amer. Micr. Soc.*, XLI, pp. 59–76, 36 text-figs.
- (1922 b).—On the morphology and life-history of a myxosporidian, *Leptotheca ohlmacheri*, parasitic in *Rana clamitans* and *R. pipiens*. *Parasitology*, XIV, pp. 221–44, pls. xiii–xx.

- KUDO, R. (1924 a).—Studies on Microsporidia parasitic in mosquitoes.—III. On *Thelohania legeri* Hesse (= *Th. illinoisensis* Kudo). *Arch. Protistenk.*, XLIX, pp. 147–62, pl. vii, 1 text-fig.
- (1924 b).—Studies on Microsporidia parasitic in mosquitoes.—VI. On the development of *Thelohania opacita*, a Culicine parasite. *J. Parasit.*, XI, pp. 84–9, pl. xvii.
- (1924 c).—A biologic and taxonomic study of the Microsporidia. *Illinois Biol. Monogr.*, IX, Nos. 2 & 3, pp. 1–268, 27 pls.
- (1925 a).—Studies on Microsporidia parasitic in mosquitoes.—IV. Observations upon the Microsporidia found in the mosquitoes of Georgia, U.S.A. *Zbl. Bakt.*, I Abt., Orig., pp. 428–40, pls. i & ii.
- (1925 b).—Do.—V. Further observations upon *Stempellia (Thelohania) magna* Kudo, parasitic in *Culex pipiens* and *C. territans*. *Biol. Bull. Wood's Hole*, XLVIII, pp. 112–27, 5 figs.
- (1926).—On *Myxosoma catostomi* Kudo, 1923, a myxosporidian parasite of the sucker, *Catostomus commersonii*. *Arch. Protistenk.*, LVI, pp. 90–115, pls. iii–v.
- (1929 a).—Histozoic Myxosporidia found in freshwater fishes of Illinois, U.S.A. *Arch. Protistenk.*, LXV, pp. 364–78, 6 pls.
- † — (1929 b).—Studies on Microsporidia parasitic in mosquitoes.—VII. Notes on Microsporidia of some Indian mosquitoes. *Arch. Protistenk.*, LXVII, pp. 1–10, 1 pl.
- (1930).—Studies on Microsporidia parasitic in mosquitoes.—VIII. On a microsporidian, *Nosema aëdis* nov. spec., parasitic in a larva of *Aedes ægypti* of Porto Rico. *Arch. Protistenk.*, LXIX, pp. 23–38, 2 pls.
- (1933).—A taxonomic consideration of Myxosporidia. *Trans. Amer. Micr. Soc.*, LII, pp. 195–216.
- & HETHERINGTON, D. C. (1922).—Notes on a microsporidian parasite of a Nematode. *J. Parasit.*, VIII, pp. 129–32.
- LEBLANC, L. (1931).—Deux microsporidies nouvelles des Copépodes : *Gurleya cyclopis* et *Plistophora cyclopis*. *Ann. Soc. Sci. Brux.* (B), L, pp. 272–5, 1 fig.
- LÉGER, L. (1897).—Sur une nouvelle myxosporidie de la famille des Glugeidées. *C. R. Acad. Sci. Paris*, CXXV, pp. 260–2.
- (1904 a).—Sur la sporulation du *Triactinomyxon*. *C. R. Soc. Biol. Paris*, LVI, pp. 844–6, 4 figs.
- (1904 b).—Considerations sur le genre *Triactinomyxon* et les actinomyxidies. *C. R. Soc. Biol. Paris*, LVI, pp. 846–8.
- (1926).—Une microsporidie nouvelle à sporontes épineux. *C. R. Acad. Sci. Paris*, CLXXXII, pp. 727–9, 1 fig.
- (1930).—*Sphærospora pernicialis* n. sp., nouvelle myxosporidie pathogène pur la tancho. *C. R. Acad. Sci. Paris*, CXC, pp. 849–51.
- & HESSE, E. (1910).—Cnidosporidies des larves d'éphémères. *C. R. Acad. Sci. Paris*, CL, pp. 411–14.
- — (1916 a).—*Mruzekia*, genre nouveau de microsporidies à spores tubuleuses. *C. R. Soc. Biol. Paris*, LXXIX, pp. 345–8.
- — (1916 b).—Sur la structure de la spore des microsporidies. *C. R. Soc. Biol. Paris*, LXXIX, pp. 1049–53.
- — (1921).—Microsporidies à spores sphériques. *C. R. Acad. Sci. Paris*, CLXXIII, pp. 1419–21.

- LÈGER, L., & HESSE, E. (1922).—Microsporidies bactériiformes et essai de systématique du group. *C. R. Acad. Sci. Paris*, CLXXIV, pp. 723–30.
- LEVADITI, C., NICOLAU, S., & SCHOEN, R. (1924).—Nouvelles recherches sur l'*Encephalitozoon cuniculi*. *C. R. Soc. Biol. Paris*, XC, pp. 662–6, 3 figs.
- LUTZ, A., & SPLENDORE, A. (1903).—Über Pebrine und verwandte Mikrosporidien. *Zbl. Bakt.*, I Abt., XXXIII, pp. 150–7, 1 fig.
- (1904).—Über Pebrine und verwandte Mikrosporidien. Nachtrag zur ersten Mitteilung. *Zbl. Bakt.*, I Abt., XXXVI, pp. 645–50, 2 pls. & 1 text-fig.
- (1908).—Über Pebrine und verwandte Mikrosporidien. *Zbl. Bakt.*, I Abt., XLVI, pp. 311–15.
- MACKINNON, D. L., & ADAM, D. I. (1924).—Notes on Sporozoa parasitic in *Tubifex*.—I. The life-history of *Triactinomyxon* Stoll. *Quart. J. Micr. Sci.*, LXVIII, pp. 187–209, pls. vi–viii.
- MARKEWITSCH, A. P. (1932).—Zur Kenntnis der Myxosporidien von Süßwasserfischen der Ukraine. *Zool. Anz.*, XCIX, pp. 297–303.
- MAVOR, J. W. (1916).—On the life-history of *Ceratomyxa acadensis*, a new species of Myxosporidia from the eastern coast of Canada. *Proc. Amer. Acad. Arts Sci.*, LI, p. 551.
- MISSIROLI, A. (1929).—Sui microsporidi parassiti dell'*Anopheles maculipennis*. (Italian, with English summary.) *Riv. Malarial.*, VIII, pp. 393–400, 479, 2 pls.
- MRÁZEK, A. (1910).—Sporozoenstudien. Zur Auffassung der Myxocystiden. *Arch. Protistenk.*, XVIII, pp. 245–59, pls. xiv & xv.
- NAKAI, N. (1926).—Eine neue Myxosporidienart aus den Kiemen des Karpfens. (Japanese and German.) *Suisan Kōsyūzō Siken Hōkoku*, XXII, pp. 11–20, 2 pls. (Abstract in *Japan. J. Zool. Tokyo*, I, p. 173.)
- NAVILLE, A. (1927).—Le cycle chromosomique, la fécondation et la réduction chromatique de *Chloromyxum leydigi* Mingazz. *Ann. Inst. Océanogr. Paris*, N.S., IV, pp. 177–207, 13 figs.
- (1928).—La méiose, la fécondation et la dihaplophase de *Myxobolus guyénoti* sp. nov. *Z. Zellforschung*, VII, pp. 228–56, 2 pls., 2 text-figs.
- (1930 a).—Recherches sur la sexualité chez les Myxosporidies. *Arch. Protistenk.*, LXIX, pp. 327–400, 6 pls., 12 text-figs.
- (1930 b).—Le cycle chromosomique d'une nouvelle Actinomyxidie: *Guyénotia sphærulosa* n. gen., n. sp. *Quart. J. Micr. Sci.*, LXXVII, pp. 547–75, 3 pls., 3 text-figs.
- NEMECZEK, A. (1926).—Beiträge zur Kenntnis der Myxosporidienfauna, Brasiliens. *Arch. Protistenk.*, LIV, pp. 137–49, pl. vii, 17 text-figs.
- OHSHIMA, K. (1927).—A preliminary note on the structure of the polar filament of *Nosema bombycis* and its functional significance. *Annot. Zool. Jap.*, XI, pp. 235–43, 3 text-figs.
- (1937).—On the function of the polar filament of *Nosema bombycis*. *Parasitology*, XXIX, pp. 220–4, 6 figs.
- OKADA, Y. K. (1932).—Myxosporidie du cerveau et de la moelle d'un *Canthigaster* (Poisson téléostéen). *Bull. Soc. zool. Fr.*, LVII, pp. 39–44, 4 figs.

- PAILLOT, A. (1927).—Sur deux Protozoaires nouveaux parasites des chenilles de *Pyrausta nubilalis* Hb. *C. R. Acad. Sci. Paris*, CLXXXV, pp. 673–5, 2 figs.
- (1928).—Sur la cycle évolutif de *Nosema bombycis* parasite de la pébrine du Ver à soie. *C. R. Soc. Biol. Paris*, XCIX, pp. 81–3, 16 figs.
- (1929).—Contribution à l'étude des Microsporidies parasites de *Pieris brassicae*. *Arch. Anat. Micr.*, XXV, pp. 212–30, 12 figs.
- PÉRARD, C. (1928).—Sur une maladie du maquereau (*Scomber scomber* L.) due à une Myxosporidie: *Chloromyxum histolyticum* n. sp. *C. R. Acad. Sci. Paris*, CLXXXVI, pp. 108–10, 3 figs.
- PÉREZ, C. (1908).—Sur *Dubosquia legeri*, microsporidie nouvelle parasite du *Termes lucifugus*, et sur la classification des Microsporidies. *C. R. Soc. Biol. Paris*, LXV, pp. 631–3.
- PETRUSCHEWSKY, G. K. (1932).—Zur Systematik und Cytologie der Myxosporidia aus einigen Fischen des Weissen Meeres. *Arch. Protistenk.*, LXXVIII, pp. 543–56, 1 pl., 4 text-figs.
- PLEHN, M. (1932).—Eino Schloienbrut-Krankheit und ihr Erroger *Sphaerospora tinca* n. sp. *Int. Rev. Hydrobiol. Leipzig*, XXVI, pp. 265–80, 4 pls.
- POISSON, R. (1924).—Sur quelques Microsporidies parasites d'Arthropodes. *C. R. Acad. Sci. Paris*, CLXXXVIII, pp. 664–6, 17 figs.
- (1929).—Recherches sur les microsporidies parasites des hémiptères. (Troisième Note): *Nosema velia* n. sp. microsporidie parasite de *Velia currens* Fab.—Cycle évolutif.—Apparition du filament.—Structure de la spore. *Arch. Zool. exp. gén.*, LXIX (N. & R.), pp. 55–63, 6 figs.
- POPOW, P., & MANUILOWA, N. (1926).—On the discovery in the human body-lice, *Paliculus vestimenti* Nitzsch, of a microsporidian parasite, sp. nov. (Russian, with English résumé.) *Russ. J. Trop. Med.*, VIII, pp. 43–9, 5 figs.
- POYARKOFF, E. (1936).—La methode de l'infection dosée dans l'étude de la biologie de la pébrine. *Ann. Inst. Pasteur*, LVI, pp. 584–96.
- RAABE, H. (1936).—Études de microorganismes parasites des poissons der mer.—I. *Nosema ovoïdeum* Thél. dans le foie des Rougets. *Bull. Inst. Océanogr. Monaco*, DCXCVI, pp. 1–12, 7 figs.
- †RAY, H. N. (1933).—Myxosporidia from India. (Abstract.) *Proc. Indian Sci. Congr.*, p. 259.
- RYCKEGHEM, J. VAN (1930).—Les Cnidosporidies et autres parasites du *Gammarus pulex*. *Cellule*, XXXIX, pp. 401–17, 1 pl.
- SCHÄFERNA, K., & JIROVEC, O. (1931).—Über eine neue *Myxobolus*-Art aus dem Zander nebst einigen Bemerkungen über *Henneguya acerinae* (Schröder). *Z. Parasitenk.*, III, pp. 148–59, 14 figs.
- SCHRÖDER, O. (1907).—Beiträge zur Entwicklungsgeschichte der Myxosporidien. *Sphaeromyxa sabrazesi* (Laveran u. Mesnil). *Arch. Protistenk.*, IX, pp. 359–80, pls. xiv & xv, 3 text-figs.
- (1909).—*Thelohania chaetogastris*, eine neue in *Chaetogaster diaphanus* Gruih schmarotzende Microsporidienart. *Arch. Protistenk.*, XIV, pp. 119–33, pl. x.
- (1910).—Über die Anlage der Sporocyste (Pansporoblast) bei *Sphaeromyxa sabrazesi* Laveran u. Mesnil. *Arch. Protistenk.*, XIX, pp. 1–15.

- SCHUBERG, A. (1910).—Über Mikrosporidien aus dem Hoden der Barbe und durch sie verursachte Hypertrophie der Kern. *Arb. Gesundh.Amt. Berlin*, XXXIII, pp. 401–34, pl. vi–ix.
- SCHUURMANS STEKHOVEN, J. H., jun. (1919).—Die Sexualität der Myxosporidien. *Arch. Protistenk.*, XLI, pp. 27–75, pls. ii & iii, 5 text-figs.
- (1920 a).—Myxosporidienstudien. — II. Die multiplikative und propagative Entwicklung der Myxosporidien. *Arch. Protistenk.*, XLI, pp. 249–307, pls. ix–xiii, 3 text-figs.
- (1920 b).—Über einige Myxosporidien des Stichlings. *Arch. Protistenk.*, XLI, pp. 321–9, pl. xv.
- (1920 c).—Die Gattung *Myxobolus*. (Übersicht.) *Arch. Protistenk.*, XLI, pp. 330–40.
- †SHORT, H. E., & SWAMINATH, C. S. (1924).—Note on *Nosema adiei* (Christophers, 1922). *Indian J. Med. Res.*, XII, pp. 181–4, pl. xiii.
- SIMOND, P. L. (1903).—Note sur un sporozoaire du genre *Nosema*, parasite du *Stegomyia fasciata*. *C. R. Soc. Biol. Paris*, LV, p. 1335.
- †SOUTHWELL, T. (1915).—On some Indian parasites of fish, with a note on carcinoma in trout.—I. A skin disease found on *Rasbora daniconius*. *Rec. Ind. Mus.*, XI, pp. 312–13.
- †— & PRASHAD, B. (1918).—Parasites of Indian fishes, with a note on carcinoma in the climbing perch.—II. On some Indian Myxosporidia. *Rec. Ind. Mus.*, XV, pp. 344–8, pl. xi.
- STEMPELL, W. (1909).—Über *Nosema bombycis* Nägeli nebst Bemerkungen über Mikrophotographie mit gewöhnlichem und ultraviolettem Licht. *Arch. Protistenk.*, XVI, p. 281.
- THÉLOHAN, P. (1895).—Recherches sur les Myxosporidies. *Bull. Sci. F. Belg.*, XXVI, p. 100.
- TORRES, C. M. (1927 a).—Sur une nouvelle maladie de l'Homme, caractérisée par la présence d'un parasite intracellulaire, très proche du *Toxoplasma* et de l'*Encephalitozoon*, dans le tissu musculaire cardiaque, les muscles du squelette, le tissu cellulaire souscutané et le tissu nerveux. *C. R. Soc. Biol. Paris*, XCVII, pp. 1778–81, 2 figs.
- (1927 b).—Morphologie d'un nouveau parasite de l'Homme *Encephalitozoon chagasi* n. sp. observé dans un cas de meningo-encephalo-myélite congénitale avec myosite et myocardite. *C. R. Soc. Biol. Paris*, XCVII, pp. 1797–9.
- TOURAINÉ, F. (1931).—Sur une nouvelle myxosporidie du genre *Chloromyxum* observée chez la carpe. *C. R. Acad. Sci. Paris*, CXCI, pp. 1125–7.
- TRAPPMANN, W. (1926).—Die Nosemaseuche der Honigbiene unter besonderer Berücksichtigung des Erregers. *Zbl. Bakt.*, II Abt., LXVIII, pp. 27–49, pls. i & ii, 1 text-fig.
- TRIFFITT, M. J. (1925).—Observations on *Gastrocystis gilruthi*, a parasite of sheep in Britain. *Protozoology*, I, pp. 7–18, 2 pls., 2 text-figs.
- VANRYCKEGHEM, J. [=RYCKEGHEM, J. VAN] (1929).—Quelques Cnidosporidies nouvelles du *Gammarus pulex*. *Ann. Soc. sci. med. nat. Brux.*, XLIX, B 4, pp. 349–54, 13 figs.

- WEILL, R. (1929).—Notes protistologiques indochinoises. (Première série): (4) Observations sur la position systématique de *Cystodiscus immersus* Lutz, 1889, et la non-justification du genre *Zschokkella* Auerbach, 1910. (5) Sur une myxosporidie nouvelle, *Cystodiscus auerbachii* n. sp., parasite d'un batracien indochinois, *Bufo melanostictus* Schneider. *Arch. Zool. exp. gén.*, LIX (N. & R.), pp. 12-37, 7 figs.; pp. 41-54, 4 figs.
- WEISSENBERG, R. (1926).—Microsporidien aus Tipulidenlarven (*Nosema binucleatum* n. sp., *Thelohania tipulæ* n. sp.). *Arch. Protistenk.*, LIV, pp. 431-67, pls. xxiii-xxv, 2 text-figs.
- WHINERY, J. B. (1893).—Some additional notes on a myxosporidian infection in the common toad. *New York Med. J.*, LVIII, p. 660.
- WOODCOCK, H. M. (1926).—A comparison of *Encephalitozoon cuniculi* of the rabbit and *Glugea laphii* of the angler-fish. *Trans. Roy. Soc. Trop. Med. Hyg.*, XX, pp. 4-6.
- WOODCOCK, V. (1936).—*Chloromyxum pristiophori*, a new species of Myxosporidia parasitic in the gall-bladder of *Pristiophorus cirratus* (Saw-Shark). *Parasitology*, XXVIII, pp. 72-8, pls. iii.
- ZHIVOJIN, G. (1935).—Studies on Myxosporidia: 1. *Myxidium gadi*. 2. *M. lieberkuhni*. 3. *Henneguya gigantea*. 4. *Spharomyxa sabrazesi*. (In Serbian.) *Glas srpsk. Kralj. Akad.*, CLXVI, pp. 139-350, 3 pls., 2 text-figs.
- ZWOLFER, W. (1926 a).—*Plistophora blochmanni*, eine neue Microsporidie aus *Gammarus pulex* L. *Arch. Protistenk.*, LIV, pp. 261-340, pls. xii-xvi, 5 text-figs.
- (1926 b).—*Plistophora blochmanni*.—II. (Bemerkungen zu einer Microsporidienarbeit von P. Debaisieux.) *Arch. Protistenk.*, LIV, pp. 341-54, 1 fig.

### *Sarcosporidia.*

- ALEXEIEFF, A. (1913).—Recherches sur les Sarcosporidies.—I. Étude morphologique. *Arch. Zool. exp. gén.*, LI, pp. 521-69, pls. vii-ix.
- ARAI, K. (1925).—Beitrag zur Infektion der Maus mit *Sarcocystis tenella*. *Arch. Protistenk.*, L, pp. 213-18, pl. xi.
- BABUDJERI, B. (1932).—1 sarcosporidie le sarcosporidiosi. (Studio monografico.) *Arch. Protistenk.*, LXXVI, pp. 421-580, 4 pls.
- (1934).—Remarques sur un travail de F. Coutelen sur la position systematique de *Globidium mucosa*. *Ann. Parasit. hum. comp.*, XII, pp. 286-8.
- BALFOUR, A. (1913).—A sarcocyst of a gazelle (*G. rufifrons*), showing differentiation of spores by vital staining. *Parasitology*, VI, pp. 52-6, pls. viii & ix.
- BENNET, S. C. J. (1927).—A peculiar equine Sarcosporidium in the Anglo-Egyptian Sudan. *Vet. J. London*, LXXXIII, pp. 297-304, 6 figs.
- BERTRAM, A. (1892).—Beiträge zur Kenntnis der Sarkosporidien nebst einem Anhang über parasitische Schläuche in der Leibeshöhle von Rotatorien. *Zool. Jahrb.*, Abt. Anat., V, pp. 581-604, 3 pls.
- BESNOIT, C., & ROBIN, V. (1912).—Sarcosporidiose cutanée chez une vache. *Rev. Vét.*, XXXVII, p. 649.

- BLANCHARD, R. (1885).—Note sur les Sarcosporidies et sur un essai de classification de ces Sporozoaires. *Bull. Soc. zool. Fr.*, X, pp. 244–76, pl. iii, figs. 1–5.
- BONNE, C., & SOEWANDI (1929).—En geval van Sarcosporidiosis bij den Mensch. (Case of sarcosporidiosis in man.) *Geneesk. Tijdschr. Nederl.-Indie*, LIX, pp. 1104–6, 1 pl.
- BOURNE, G. (1934).—Sarcosporidia. *J. Roy. Soc. W. Aust.*, XIX, pp. 1–8, 1 pl.
- BREINDL, V., & KOMAREK, M. (1928).—Studien über Sarcosporidien.—I Teil. *Arch. Protistenk.*, LXII, pp. 408–15, pl. xxvii.
- †CHATTERJEE, G. C. (1907).—A sporozoon (*Sarcocystis* sp.) from the heart of a cow in Calcutta. *Rec. Ind. Mus.*, I, pp. 77–8.
- CHATTON, E., & AVEL, M. (1923).—Sur la sarcosporidio du gecko et ses cytophanères. La paroi et le réticulum sarcosporidiens appartiennent en proper au parasite. *C. R. Soc. Biol. Paris*, LXXXIX, pp. 181–5, 1 fig.
- COUTELEN, F. (1933).—Sur les formes jeunes de *Sarcocystis mucosa* (Blanchard, 1885) parasite des kangourous. Localisation primitive de cette sarcosporidie dans les fibres musculaires lisse de l'intestin. *Ann. Parasit. hum. comp.*, XI, pp. 201–5, 1 pl.
- (1935).—A propos de la position systématique de *Globidium mucosum* (R. Blanchard, 1885) Nöller, 1920. Réponse à B. Babudieri. *Ann. Parasit. hum. comp.*, XIII, pp. 147–54.
- CRAWLEY, H. (1914).—The evolution of *Sarcocystis muris* in the intestinal cells of the mouse. (Prel. note.) *Arch. Zool. exp. gén.*, LXVI, pp. 432–6, pl. xv.
- (1916).—The sexual evolution of *Sarcocystis muris*. *Proc. Acad. Nat. Sci. Philadelphia*, LXVIII, pp. 2–43, pls. i–v.
- CREECH, G. T. (1922).—Sarcosporidiosis of swine associated with advanced degenerative changes in the musculature. *J. Amer. Vet. Med. Ass.*, LXI, p. 383.
- CUNHA, A. M. DA, & TORRES, C. DE M. (1924).—Sur un nouveau *Globidium*, *G. tatusi* Cunha e Torres, 1923, parasite de l'Armadille. *C. R. Soc. Biol. Paris*, XC, p. 242.
- (1926).—On a new parasitic sporozoon from the Armadillo, *Globidium tatusi* Cunha et Torres. (In Portuguese and English.) *Mem. Inst. Osw. Cruz*, XIX, pp. 19–30, pl. ii.
- DARLING, S. T. (1909).—Sarcosporidiosis, with report of a case in man. *Arch. Int. Méd.*, III, p. 183.
- (1910).—Experimental sarcosporidiosis in the guinea-pig and its relation to a case of sarcosporidiosis in man. *J. Exp. Med.*, XII, pp. 19–28, pls. i & ii.
- (1919).—Sarcosporidiosis in an East Indian. *J. Parasit.*, VI, pp. 98–101.
- EECKE, J. VAN (1892).—Sarcosporidien (Balbiani). *Geneesk. Tijdschr. Nederl.-Indie*, XXXII, p. 363.
- ENIGK, K. (1934).—Zur Kenntnis des *Globidium cameli* und der *Eimeria cameli*. *Arch. Protistenk.*, LXXXIII, pp. 371–80, 14 figs.
- ERDMANN, R. (1910 a).—Die Entwicklung der *Sarcocystis muris* in der Muskulatur. *S. B. Ges. Naturf. Fr. Berlin*, VIII, pp. 377–87. pls. xviii & xix.
- (1910 b).—Beiträge zur Morphologie und Entwicklungsgeschichte des Hammelsarkosporids in der Maus. *Zbl. Bakt.*, I Abt., LIII, pp. 510–16, 4 pls.

- ERDMANN, R. (1914).—The schizogony in the life-cycle of *Sarcocystis muris*. *Proc. Soc. Exp. Biol.*, XI, pp. 152-3.
- FENG, L. C. (1932).—Sarcosporidiosis in man. Report of a case in a Chinese. *Chin. Med. J.*, XLVI, pp. 976-81, 1 pl.
- FRANCO, E., & BORGES, I. (1916).—Sur la sarcosporidiose bovine. *Arg. Inst. bact., Cam. Pest.*, IV, pp. 269-90.
- HADWEN, S. (1922).—Cyst-forming Protozoa in reindeer and caribou, and a sarcosporidian of the seal (*Phoca richardi*). *J. Amer. Vet. Med. Ass.*, LXI, p. 374.
- HARANT, H., & CAZAL, P. (1934).—Remarques sur le genre *Globidium*: *Globidium navillei* n. sp., parasite de la couleuvre. *Ann. Parasit. hum. comp.*, XII, pp. 162-9, 4 figs.
- JANIN, F. (1908).—Recherches sur la Sarcosporidie du mouton. *Arch. Parasit.*, XI, pp. 233-68. (Translation in *J. Trop. Vet. Sci.*, III, pp. 36-70.)
- KASPAREK, T. (1895).—Beiträge zur den Infektionsversuchen mit Sarcosporidien. *Zbl. Bakt.*, I Abt., XVIII, pp. 327-30.
- KRAUSE, C., & GORANOFF, SA (1933).—Ueber Sarkosporidiosis bei Huhn und Wildente. *Z. InfektKr. Haustiere*, XLIII, pp. 261-79, 8 figs.
- LAMBERT, S. W. (1927).—Sarcosporidial infection of the myocardium in man. *Amer. J. Path. Boston, Mass.*, III, pp. 663-8, pl. clxxvii.
- MANIFOLD, J. A. (1924).—Report on a case of sarcosporidiosis in a human heart. *J. Roy. Army Med. Corps*, XLII, p. 275; also *Trans. Roy. Soc. Trop. Med.*, XVIII, p. 5.
- MARULLAZ, M. (1920).—Sur l'évolution de *Sarcocystis muris*. *Ann. Inst. Pasteur*, XXXIV, pp. 547-52.
- NAVILLE, A. (1936).—A propos du *Globidium (Gastrocystis) cameli* (Henry et Masson). *Rev. Fac. Sci. Univ. Istanbul*, N.S. I (3), pp. 1-9, 9 figs.
- NEGRI, A. (1908).—Beobachtungen über Sarcosporidien.—I & II. *Zbl. Bakt.*, I Abt., XLVII, pp. 56-61, 612-22, 3 pls.
- (1910).—Beobachtungen über Sarcosporidien.—III. *Zbl. Bakt.*, I Abt., LV, pp. 373-83, 1 pl.
- †PERRIN, W. S. (1908).—Note on the possible transmission of *Sarcocystis* by the blow-fly. *Spolia Zeylanica*, V, pp. 58-61, figs. 1 & 2.
- RILEY, W. A. (1931).—Sarcosporidiosis in ducks. *Parasitology*, XXIII, pp. 282-5, 1 pl.
- ROSENBERG, B. (1892).—Ein Befund von Psorospermien (Sarcosporidien) im Herzmuskel des Menschen. *Z. Hyg. InfektKr.*, XI, No. 3, p. 435.
- SCOTT, J. W. (1930).—The Sarcosporidia. A critical review. *J. Parasit.*, XVI, pp. 111-30.
- SERGENT, ED. (1921).—Sur l'hypothèse de l'évolution des *Sarcocystis* du boeuf chez un insecte hématophage hôte définitif. *C. R. Soc. Biol. Paris*, LXXXV, pp. 408-11.
- †SHIPLEY, A. E. (1904).—Some parasites from Ceylon. *Spolia Zeylanica*, I, pp. 45-7, pl. i, figs. 10-17.
- SMITH, T. (1901).—The production of Sarcosporidiosis in the Mouse by feeding infected muscular tissue. *J. Exp. Med.*, VI, pp. 1-21, pls. i-iv.
- (1905).—Further observations on the transmission of *Sarcocystis muris* by feeding. *J. Med. Res.*, XIII, pp. 429-30.

- TEICHMANN, E. (1910).—Über das Gift der Sarkosporidien. *Arch. Protistenk.*, XX, pp. 97–125.
- (1911).—Über die Teilungen der Keime in der Cyste von *Sarcocystis tenella*. *Arch. Protistenk.*, XXII, pp. 239–47, pl. xv.
- (1912).—Sarcosporidia. In Prowazek, Handbuch der path. Protozoen, Lfg. 3, pp. 345–60.
- TIEGS, O. W. (1931).—Note on the occurrence of *Sarcocystis* in muscle of python. *Parasitology*, XXIII, pp. 402–14, 1 fig.
- †VASUDEVAN, A. (1927).—A case of sarcosporidial infection in man. *Indian J. Med. Res.*, XV, pp. 141–2, pls. xxiii & xxiv.
- (1932).—An unusual type of parasitic infection of forearm. *Indian J. Med. Res.*, XX, pp. 299–302, pl. viii.
- VUILLEMIN, P. (1926).—La famille des Sarcosporidies. Son étendue. Ses affinités. *C. R. Acad. Sci. Paris*, CLXXXII, pp. 911–13.
- WATSON, E. A. (1909).—Sarcosporidiosis. *J. Comp. Path.*, XXII, pp. 1–10, pls. i & ii.
- WILLEY, A., CHALMERS, A. J., & PHILIP, W. M. (1904).—Report on parasites in the carcasses of buffaloes. *Spolia Zeylanica*, II, pp. 65–72, 2 figs.

### *Haplosporidia.*

- ASHWORTH, J. H. (1923).—On *Rhinosporidium seeberi* (Wernicke, 1903), with special reference to its sporulation and affinities. *Trans. Roy. Soc. Edinburgh*, LIII, pt. ii, pp. 301–42, 5 pls.
- AWERINZEW, S. (1925).—Untersuchungen ubor parasitische Protozoen.—VIII. *Fyscosporidium dalyellæ* n. g., n. sp. *Arch. Russ. Protist. Moscow*, III, pp. 105–15, 30 text-figs.
- CALKINS, G. N. (1900).—*Lymphosporidium truttæ* nov. gen., nov. sp., the cause of a recent epidemic among brook trout, *Salvelinus fontinalis*. *Zool. Anz.*, XXIII, pp. 513–20, 6 figs.
- CAULLERY, M., & MESNIL, F. (1905).—Recherches sur les Haplosporidies. *Arch. Zool. exp. gén.*, IV, p. 101.
- CRAWLEY, H. (1905).—*Cælosporidium blattellæ*, a new sporo-zoan parasite of *Blattella germanica*. *Proc. Acad. Nat. Sci. Philadelphia*, LVII, pp. 158–61, 6 figs.
- DEBAISIEUX, P. (1919).—Quelques protozoaires parasites des chitons et des patelles. *C. R. Soc. Biol. Paris*, LXXXII, pp. 1400–2.
- DEHORNE, A. (1935).—Observations cytologiques sur une nouvelle espèce d'*Haplosporidium* parasite du cœlome de *Ncreis diversicolor*. *C. R. Acad. Sci. Paris*, CC, pp. 589–92, 1 fig.
- GRANATA, L. (1914).—Ricerche sul ciclo evolutive di *Haplosporidium limnodrili* Granata. *Arch. Protistenk.*, XXXV, pp. 47–79, pls. ii–iv.
- HARTMANN, M. (1921).—Rhinosporidium. In Prowazek u. Nöller, Handb. d. path. Protozoen, Leipzig, p. 1387.
- JIROVEC, O. (1936).—*Haplosporidium černosvitovi* n. sp. eine neue Haplosporidienart aus *Opistocysta (Pristina) flagellum* Leidy. *Arch. Protistenk.*, LXXXV, Ipp. 500–8, pl. xii.
- KING, S. D. (1926).—Cytological observations on *Haplosporidium (Minchinia) chitonis*. *Quart. J. Micr. Sci.*, LXX, pp. 147–58, pls. xiv & xv.
- †MINCHIN, E. A., & FANTHAM, H. B. (1905).—*Rhinosporidium kenealyi* n. g., n. sp., a new sporo-zoon from the mucous membrane of the septum nasi of man. *Quart. J. Micr. Sci.*, XLIX, pp. 521–32, pls. xxx & xxxi.

- MITCHELL, J. B., jun. (1928).—Studies on the life-history of a parasite of the Euglenidæ. *Trans. Amer. Micr. Soc.*, XLVII, pp. 29–41, pls. iv–vi.
- O'KINEALY, F. (1903 *a, b*).—Localized psorosperms of the mucous membrane of the septum nasi. *Proc. Laryng. Soc.*, X, pp. 109–12; XI, pp. 43–4, 1 pl.
- QUINLAN, J., & KOCK, G. DE (1926).—Two cases of rhinosporidiosis in equines. *S. African J. Sci.*, XXIII, pp. 589–94, 3 pls.
- †RAO, M. A. (1938).—Rhinosporidiosis in bovines in the Madras Presidency, with a discussion on the probable modes of infection. (Abstract.) *Proc. Indian Sci. Congr.*, p. 263.
- †SAHAI, L. (1938).—Rhinosporidiosis in equines. Record of another case in India. (Abstract.) *Proc. Indian Sci. Congr.*, p. 264.
- SMITH, T., & FLORENCE, L. (1925).—*Encephalitozoon cuniculi* as a kidney parasite in the rabbit. *J. Exp. Med.*, XLI, pp. 25–35, pls. i–iii.
- STEMPELL, W. (1921 *a*).—Haplosporidienstudien.—I. Neue und wenig bekannte Parasiten aus *Herpetocypris strigata* O. F. Müll. *Arch. Protistenk.*, XLII, pp. 307–18.
- (1921 *b*).—Haplosporidienstudien.—II. Über *Bertramia beau-champi* n. sp. aus *Conchilus volvox* Ehrbg. *Arch. Protistenk.*, XLIII, pp. 355–60.
- SWARCZEWSKY, R. (1914).—Über den Lebenscyklus einiger Haplosporidien. *Arch. Protistenk.*, XXXIII, pp. 49–108, pls. iv–viii, 10 text-figs.
- †TIRUMURTI, T. S. (1914).—*Rhinosporidium kinealyi*. *Practitioner*, XCIII, pp. 703–19.
- ZSCHOKKE, E. (1913).—Ein Rhinosporidium beim Pferd. *Schweiz. Arch. Tierheilk.*, LV, p. 641–50, 1 fig.



## ALPHABETICAL INDEX.

Names of Genera and larger groups begin with a capital letter.  
All names printed in italics occur as synonyms on the pages referred to.

- Acanthosporidæ, 90.  
Acephalina, 54.  
*achetæ abbreviatæ* (Gregarina), 101.  
*achetæ* (Gregarina), 101.  
aciculata (Gregarina), 99.  
*Acnidosporidia*, 329  
Actinocophalidæ, 107  
Actinomyxidæ, 329, 346.  
Adelea, 115.  
Adeleidæ, 115.  
Adelina, 115, 116.  
adiei (Hepatozoon), 146.  
adiei (Nosema), 349.  
ægithinæ (Hæmoproteus), 232.  
Aggregata, 158, 200.  
Aggregatinæ, 158, 199.  
Aikinetocystidæ, 55, 73.  
Aikinetocystis, 73.  
Allantocystidæ, 82.  
*Amæbosporidia*, 111.  
amphinomi (Selenidium), 385.  
amphinovi (Chloromyxum), 336.  
Anaplasma, 325, 388.  
Anaplasmidæ, 320.  
Angeiocystis, 158.  
anthi (Hæmoproteus), 232.  
antigonis (Hæmoproteus), 212.  
*Apiosoma*, 302.  
Apolocystis, 55, 59.  
ardeolæ (Leucocytozoon), 239.  
arloingi (*Coccidium*) 386.  
arloingi (Eimeria), 386.  
asturis (Hæmoproteus), 212.  
asturis *dussumieri* (Hæmoproteus), 212.  
attenuata (Proto-magalhansia), 104.  
awatii (Rhynchocystis), 66.  
Babesia, 302.  
*Babesia* (Toxoplasma), 202.  
*Babesiella*, 303.  
Babesiidæ, 210, 301.  
*Balbiana*, 363.  
Barrousia, 158.  
Barroussinæ, 158, 199.  
*Bartonella*, 320.  
beddardi (Monocystis), 56.  
belli (Isospora), 163.  
bengalensis (Monocystis), 56, 57.  
bengalensis (Pytho-nella), 199.  
*bentleyi* (Leucocytozoon), 147.  
berestneffi (Hæmoproteus), 119.  
Bertarellia, 326, 384.  
*Besnoitia*, 367.  
Bhatiella, 82, 85.  
bigemina (Babesia), 303.  
*bigemina* (Babesia), 316.  
bigemina (Isospora), 163, 165.  
*bigemina* (*Piroplasma*), 295.  
*bigeminum canis* (*Pyrosoma*), 307.  
*bigeminum* (*Coccidium*), 165, 171.  
*bigeminum* (*Piroplasma*), 303, 306.  
*bigeminum* (*Pyrosoma*), 303.  
birmanica (Nellocystis), 75.  
bisecans (Hæmoproteus), 131.  
blanchardi (Sarcocystis), 363.  
bombycis (*Glugea*), 351.  
bombycis (Nosema), 349, 351.  
bovis (Babesia), 306.  
bovis (*Babesiella*), 306.  
bovis (*Hæmatococcus*), 306.  
bovis (*Piroplasma*), 303.  
bramæ (Hæmoproteus), 232.  
brasili (Lecudina), 83.  
bubalis (Plasmodium), 289.

- bulbifera (Stomatophora), 69.  
 butasturis (Toxoplasma), 203.
- caballi (Babesia), 307.  
 caballi (*Piroplasma*), 307.  
 calbasui (Myxobolus), 340.  
 calotesi (Isospora), 163, 167.  
 calotis (Bertarellia), 326.  
 cambolopsisæ (Hyalosporina), 93.  
 canis (Babesia), 307.  
 canis (*Bartonella*), 322.  
 canis (Grahamella), 322.  
 canis (*Hæmogregarina*), 147.  
 canis (Hepatozoon), 147.  
 canis (Leucocytozoon), 147.  
 canis (*Piroplasma*), 307.  
 canis (Plasmodium), 290.  
 canis (Toxoplasma), 203, 204.  
 canis adusti (*Hæmogregarina*), 147.  
 cantioi (*Hæmogregarina*), 121.  
 carinii (Bertarellia), 389.  
 Caryospora, 158.  
 Caryosporinæ, 158.  
 Caryotropha, 158.  
 Caulleryellidæ, 113.  
 Caulocephalus, 96, 102.  
 cellii (*Babesia*), 300.  
 cellii (*Theileria*), 300.  
 centropi (Hæmoproteus), 233.  
 centropi (*Plasmodium*), 249.  
 centropi (Proteosoma), 249.  
 Cephalina, 54, 89.  
 Cephaloidophoridæ, 90.  
 Ceratomyxa, 334.  
 Ceratomyxidæ, 333, 334.  
 cerchneisi (Hæmoproteus), 212.  
 Chloromyxidæ, 335.
- Chloromyxum, 335.  
 chloropsidis (Leucocytozoon), 239.  
 chloropsidis (*Plasmodium*), 250.  
 chloropsidis (Proteosoma), 250.  
 Choanosporida, 82.  
 cleava (Deuteromera), 381.  
 Clepsidrinidæ, 96.  
 clupearum (*Coccidium*), 177.  
 clupearum (Eimeria), 176, 177.  
 clupearum (*Goussia*), 177.  
 Cnidosporidia, 328.  
 Coccidia, 113.  
*Coccidium*, 162.  
 Coccoomyxidæ, 336.  
 Coccosporidæ, 348.  
 cognettii (Rhynchocystis), 65, 67.  
 columbæ (Eimeria), 176, 177.  
 columbæ (Hæmoproteus), 213, 250.  
 columbæ (*Halteridium*), 213.  
 columbæ (*Plasmodium*), 250.  
 columbæ (Protoosoma), 250.  
 columbæ (Toxoplasma), 203, 204.  
 Contorticoarpa, 383.  
 coraciæ (Hæmoproteus), 217.  
 coraciæ (Leucocytozoon), 240.  
 coraciæ *benghalensis* (Hæmoproteus), 217.  
 coraciæ *benghalensis* (Leucocytozoon), 240.  
 cornucephali (Ferraria), 86.  
 cornwalli (Gregarina), 100.  
 coronata (Stomatophora), 69.  
 coronatus (*Monocystis*), 69.  
 corvi (Hæmoproteus), 218.  
 crenata (Caulocephalus), 102.  
 Cryptosporidinæ, 158, 159.
- Cryptosporidium, 158, 159.  
*Crystallospora*, 174.  
 ctenocephali (Nosema), 349, 354.  
 culicis (*Gregarina*), 77.  
 culicis (Lankesteria), 77.  
 cuniculi (Toxoplasma), 203, 205.  
 Cyclospora, 158.  
 Cyclosporinæ, 158, 162.  
 cylindrica (Eimeria), 387.  
 cylindrica (Eimeria), 177, 179, 386.  
 cynomolgi (*Plasmodium*), 281.  
*Cystodiscus*, 337.  
*Cytospermium*, 165.  
*Cytosporon*, 247.
- Dactylophorida, 108.  
 danilewskii (*Hæmoproteus*), 219, 253.  
 danilewskii (Hæmoproteus), 219.  
 danilewskii (Hæmoproteus), 223, 254.  
 danilewskii (*Halteridium*), 219.  
 danilewskii var. *tinunculus* (Hæmoproteus), 213.  
 danilewskii (*Laverania*), 219.  
 danilewskii (Myxidium), 337.  
 danilewskii (*Plasmodium*), 233, 254.  
 dendrostomi (Extremocystis), 72.  
 Deuteromera, 381.  
 diadema (Stomatophora), 69, 71.  
 Dienidea, 348, 360.  
 dicruri (Hæmoproteus), 233.  
 Didymophyidæ, 90.  
 Diplocystidæ, 55, 76.  
*Diplospora*, 162.  
 Dirhynchocystis, 87.  
*divergens* (*Microbabesia*), 306.  
*divergens* (*Piroplasma*), 306.  
*Doliocystidæ*, 82.  
*Doliocystis*, 83.  
 Dorisiella, 158.

- Drepanidium*, 159.  
*du Corvus macrorhynchus* (Hæmoproteus), 218.
- Echinocystis*, 87.  
 Echinosporea, 158.  
 Eimeria, 158, 173.  
 Eimeriæ, 113, 156.  
 Eimeriidae, 157, 158.  
 Eimeriinae, 158, 173.  
*Eirmocystis*, 105.  
*elani* (Hæmoproteus), 234.  
 ellipsoidi (Stenophora), 91.  
*encapsulæ* (Hæmogregarina), 119.  
 enriquesi (Leucocytozoon), 241.  
 equi (Babesia), 312.  
 equi (*Nuttallia*), 312.  
 equi (*Piroplasma*), 312.  
 equi (Plasmodium), 291.  
 equi (*Plasmodium*), 312.  
 Euaetionomyxidae, 346.  
 Eugregarinaria, 53.  
 eunicæ (Lecudina), 378.  
 eunicæ (Ulivina), 380.  
 Eurysporea, 333.  
 Extremocystis, 72.
- falciparum* (Hæmatozoon), 260.  
*falciparum* (Laverania), 260.  
*falciparum* (Plasmodium), 260.  
 faurei (*Coccidium*), 179.  
 faurei (Eimeria), 176, 179.  
*faurei* (Eimeria), 386.  
*febris quartanæ* (Hæmamæba), 273.  
*febris quotidianæ* (Hæmamæba), 260.  
*febris tertiana* (Hæmamæba), 271.  
 felis (Babesia), 313.  
 felis (Hæmogregarina), 149.  
 felis (Hepatozoon), 149.  
 felis (Isospora), 163, 168.
- felis domestici* (Leucocytozoon), 149.  
 Ferraria, 82, 85.  
 Fibrocystidae, 362.  
 flaviviridis (Eimeria), 177, 179.  
 fulicæ (Toxoplasma), 203, 206.  
 funambuli (Hæmogregarina), 149.  
 funambuli (Hepatozoon), 149.  
 funambuli (*Leucocytozoon*), 149.  
 fusiformis (Globidium), 367.  
*francæ* (Hæmogregarina), 204.  
*francæ* (Leucocytozoon), 204.  
*francæ* (Toxoplasma), 204.  
*Franciella*, 303.
- gallinulæ (Hæmoproteus), 234.  
 gallinulæ (*Plasmodium*), 251.  
 gallinulæ (Proteosoma), 251.  
 Ganymedidae, 82.  
*Gastrocystis*, 367.  
 gerbilli (Hæmogregarina), 150.  
 gerbilli (Hepatozoon), 150.  
 gibsoni (*Achromaticus*), 314.  
 gibsoni (Babesia), 314.  
 gibsoni (*Babesiella*), 314.  
 gibsoni (*Piroplasma*), 314.  
 glaucidii (Hæmoproteus), 221.  
 Globidia, 367.  
 Globidiidae, 367.  
 Globidium, 367.  
 globioidesi (Ceratomyxa), 334.  
 globosa (Dirhynchosyctis), 87.  
 globosa (*Echinocystis*), 87.  
 glossogobii (Myxidium), 337.  
*Glugea*, 349.  
*Goussia*, 174.
- Grahamella, 320.  
*grassii* (Proteosoma), 254.  
 Grayallia, 88.  
 Grebneckiella, 108.  
*Gregarina*, 83, 91, 173.  
 Gregarina, 96, 98.  
 Gregarinida, 51, 52.  
 Gregarinidae, 90, 96.  
 gryllorum (*Clepsidrina*), 97.  
 gryllorum (*Gregarina*), 97.  
 gryllorum (*Leidyana*), 97.  
 gupti (Eimeria), 387.  
 gymnorhidis (Hæmoproteus), 221.
- Hæmamæba*, 247, 259, 270.  
*Hæmatococcus*, 302.  
*Hæmatomonas*, 259.  
*Hæmatozoon*, 259.  
*Hæmocystidium*, 211.  
 Hæmogregarina, 119.  
*Hæmogregarina*, 145, 154.  
 Hæmogregarinida, 115, 117.  
*Hæmomenas*, 270.  
 Hæmoproteida, 209, 210.  
 Hæmoproteus, 210, 211.  
*Hæmoproteus*, 247.  
 Hæmosporidia, 209.  
 halcyonis (Hæmoproteus), 234.  
 halcyonis var. fuscæ (Hæmoproteus), 234.  
*Halteridium*, 211.  
 hankini (Hæmogregarina), 121.  
 Haploactinomyxidae, 346.  
 Haplocyta, 53, 54.  
 harpodoni (Eimeria), 176, 181.  
 Helicosporidia, 329, 360.  
 hemidactyli (Eimeria), 176, 182.  
 Henneguya, 340, 344.  
 Hepatozoon, 119, 145.  
 hessei (Nematocystis), 60.

- herodiadis (Hæmoproteus), 221.  
 herodiadis (*Plasmodium*), 252.  
 herodiadis (Proteosoma), 252.  
 heroni (*Plasmodium*), 252.  
 heroni (Proteosoma), 252.  
 Heteropolaridea, 54, 82.  
 hilsæ (Ceratomyxa), 335.  
 hirci (Theileria), 300.  
 Hirmocystis, 96, 105.  
 hoarei (Wenyonella), 197.  
 hominis (Sarcocystis), 365.  
*Homopolaridæ*, 54.  
 Homopolaridea, 54.  
*Hyaloklossia*, 162.  
 Hyalosporina, 91, 92.  
  
*illinoisensis* (Thelohania), 357.  
*immaculata* (Hæmamæba), 260.  
*immaculatum* (Plasmodium), 260.  
*indica* (Thelohania), 356.  
*inui* (Plasmodium), 281.  
*inui cynomolgi* (Plasmodium), 281.  
 Isospora, 158, 162.  
  
*Jarrina*, 174.  
 jorgei (Karyolysus), 155.  
  
 Karyolysus, 119, 154.  
 kermorganti (*Coccidium*), 183.  
 kermorganti (Eimeria), 176, 183.  
 khagendræ (Stenophora), 91, 92.  
 knowlesi (Eimeria), 176, 184.  
 knowlesi (Isospora), 163, 170.  
 knowlesi (Plasmodium), 284.  
  
*kochi* (Hæmamæba), 285.  
*kochi* (Piroplasma), 295.  
*kochi* (Plasmodium), 281.  
*kochi* (Plasmodium), 285.  
 Kofoidinidæ, 82.  
 koormæ (Eimeria), 176, 184.  
 kopki (Hæmocystidium), 222.  
 kopki (Hæmoproteus), 222.  
*krusei* (Danilewskyæ), 124.  
*krusei* (*Drepanidium*), 124.  
  
 labbeana (Eimeria), 387.  
 laminata (Eimeria), 176, 185.  
 lanii (Hæmoproteus), 235.  
 Lankestorella, 158, 159.  
 Lankesteria, 77.  
 lavorani (Hæmogregarina), 122.  
*laverani quartanarum* (Hæmamæba), 273.  
*laverani tertiana* (Hæmamæba), 271.  
 Laverania, 247, 259.  
*Laverania*, 211, 270.  
 Lecudina, 82, 83, 378.  
 Lecudinidæ, 82.  
 legeri (*Coccidium*), 186.  
 legeri (Eimeria), 176, 186.  
 legeri (Thelohania), 356, 357.  
 Leidyana, 96, 97.  
 leporis (Hepatozoon), 153.  
 leporis (*Leucocytozoon*), 153.  
 leschenaultii (Hæmogregarina), 123.  
*Leucocytogregarina*, 145.  
 Leucocytozoon, 210, 238.  
*Leucocytozoon*, 145.  
 lindemanni (*Gregarina*), 365.  
 lindemanni (Sarcocystis), 365.  
  
 Lipotrophidæ, 112.  
 lloidi (Monocystis), 56, 58.  
 lumbricoides (Nematocystis), 60, 62.  
 lunatus (Monoductus), 109.  
 lysidicæ (Lecudina), 379.  
  
 machlolophi (Hæmoproteus), 223.  
 mackiei (Lankesteria), 77, 79.  
 mackiei (Monocystis), 79.  
 mackiei (Myxidium), 337, 338.  
 mackiei (Plasmodium), 291.  
*macrocephala* (Gregarina), 97.  
*macropodis* (Sarcocystis), 368.  
 magna (Hæmogregarina), 124.  
*magnum* (*Drepanidium*), 124.  
 malabarica (Hæmogregarina), 124.  
 malarix (Hæmamæba), 260, 273.  
 malarix (Hæmatomonas), 260.  
 malarix (Laverania), 260.  
 malarix (*Oscillaria*), 260, 273.  
 malarix (Plasmodium), 273.  
*malarix avium* (Polymittus), 247.  
*malarix febris quartanæ* (Plasmodium), 273.  
*malarix immaculatum* (Plasmodium), 260.  
*malarix magna* (Hæmamæba) 271.  
*malarix præcox* (Hæmamæba), 260.  
*malarix præcox* (Plasmodium), 260.  
*malarix quartanum* (Plasmodium), 273.  
*malarix tertianæ* (Hæmamæba), 271.  
*malarix tertianæ* (Plasmodium), 271.

- malariae tertianum* (Plasmodium), 271.  
*mammillata* (Rhynchocystis), 65, 67.  
 Mantonella, 158.  
*marginale* (Anaplasma), 388.  
*matthaii* (Apolocystis), 59.  
*matthaii* (Monocystis), 59.  
*melloi* (Leucocytozoon), 241.  
 Menosporidæ, 90.  
 Menzeberidæ, 113.  
*mesnili* (Hæmogregarina), 127.  
*metaplaxi* (Steinina), 107.  
*metchnikovi* (Hæmocystidium), 224.  
*metchnikovi* (Hæmoproteus), 224.  
 Merocystis, 158.  
 Merogregarinidæ, 112.  
 Microsporidia, 329, 346.  
*Miescheria*, 363.  
*minima* (Anquillula), 159.  
*minima* (Hæmogregarina), 160.  
*minima* (Lankesterella), 159.  
*minuta* (Isospora), 163, 170.  
*mirabilis* (Hæmogregarina), 127.  
*mitraria* (Eimeria), 176, 187.  
*mitrarium* (Coccidium), 187.  
*molpastis* (Leucocytozoon), 242.  
*monilis* (Lankesterella), 159, 162.  
 Monocnidea, 348.  
 Monocystidæ, 54, 55.  
*Monocystidea*, 54.  
 Monocystis, 55.  
 Monoductidæ, 109.  
 Monoductus, 109.  
*morphysæ* (Bhatiella), 85.  
*moruoni* (Hæmoproteus), 253.  
*moruony* (Hæmoproteus), 253.  
*moruony* (Proteosoma), 253.  
*motasi* (Babesia), 316.  
*mutans* (Babesia), 298.  
*mutans* (Gonderia), 298.  
*mutans* (Piroplasma), 298.  
*mutans* (Theileria), 298.  
*muris* (Bartonella), 323.  
*muris* (Grahamella), 323.  
*muris* (Hepatozoon), 153.  
*muris* (Leucocytozoon), 153.  
 Mrazekiidæ, 348.  
*mrigalæ* (Myxobolus), 340, 341.  
 Myxobolidæ, 336, 340.  
 Myxobolus, 340.  
*Myxobolus*, 342, 344.  
 Myriospora, 158.  
 Myxidiidæ, 336, 337.  
 Myxidium, 337.  
*Myxocystis*, 349.  
 Myxosomatidæ, 336.  
 Myxosporidia, 329, 330.  
*najæ* (Eimeria), 177, 188.  
*najæ* (Hæmogregarina), 128.  
*narayani* (Plasmodium), 291.  
*navillæ* (Grebneckiella), 108.  
*navillæ* (Nina), 108.  
 Nellocystis, 75.  
 Nematocystis, 60, 377.  
*Neosporidia*, 329.  
*nicoriæ* (Hæmogregarina), 129.  
*Nina*, 108.  
*ninense* (Babesia), 317.  
*ninense* (Nuttallia), 317.  
*ninense* (Piroplasma), 317.  
*nodularis* (Myxobolus), 340, 341.  
 Nosema, 349.  
 Nosematidæ, 348, 349.  
*nucleobiscans* (Hæmogregarina), 131.  
*obscura* (Thelohania), 356, 359.  
*ophiocephali* (Henneguya), 344, 345.  
*Ophiodina*, 83.  
 Ophryocystidæ, 112.  
*orioli* (Hæmoproteus), 225.  
*Orthospora*, 173.  
*Oscillaria*, 270.  
*otocompsæ* (Hæmoproteus), 236.  
*otolithus* (Henneguya), 344, 345.  
*ovatum* (Panhistophyton), 351.  
*oviceps* (Gregarina), 101.  
*oviforme* (Coccidium), 191.  
*ovis* (Babesia), 317.  
*ovis* (Gonderia), 317.  
*ovis* (Piroplasma), 316, 317.  
*ovis* (Theileria), 317.  
 Ovivora, 158.  
*oxyispora* (Coccidium), 189.  
*oxyispora* (Eimeria), 189.  
*pachelabræ* (Adelea), 116.  
*pachylabræ* (Adelea), 116.  
*Paracoccidium*, 174.  
*parapeneopsis* (Hæmocystis), 106.  
 Paraplasma, 324.  
*parva* (Theileria), 295.  
*parvum* (Piroplasma), 295.  
*passeritæ* (Proteosoma), 388.  
*pastoris* (Hæmoproteus), 236.  
*perforans* (Coccidium), 194.  
*perniciosum* (Hepatozoon), 153.  
*pfeifferi* (Coccidium), 387.  
*pfeifferi* (Eimeria), 387.  
 Pfeifferinella, 158.  
*pheretimi* (Monocystis), 56, 58.  
*Piroplasma*, 302.  
*piscatori* (Eimeria), 177, 189.  
*pitheci* (Plasmodium), 286.  
 Plasmodiidæ, 209, 244.

- Plasmodium, 247, 270.  
*Plasmodium*, 247, 259.  
 platalæ (Hæmoproteus), 237.  
 Platysporea, 333, 336.  
 plurikaryosomata (Nematocystis), 60, 62.  
*pococki* (Hæmogregarina), 132.  
*Polycystidea*, 89.  
*Polynitus*, 247.  
 Porosporidæ, 90.  
*præcox* (Hæmamœba), 260.  
*præcox* (Hæmamœba), 253.  
*præcox* (Hæmomenas), 260.  
*præcox* (Laverania), 260.  
*præcox* (Plasmodium), 250, 254.  
*præcox* (Plasmodium), 260.  
 prashadi (Contortiorcorpa), 383.  
 prashadi (Zschokkella), 339.  
 primitiva (Stomatophora), 377.  
*princeps* (Drepanidæ), 160.  
*proencæ* (Hæmogregarina), 134.  
 Proteosoma, 247, 388.  
 Protomagalhænsia, 96, 103.  
 Pseudoklossia, 158.  
*Pseudospirilles*, 247.  
*Pseudovacuolæ*, 247.  
*Psorospermium*, 173.  
*Pterocephalus*, 108.  
 pteropi (Plasmodium), 292.  
*pulicis* (Nosema), 354.  
 pyrogenes (Toxoplasma), 203, 207.  
*Pyrosoma*, 302.  
 Pythonella, 158, 199.  
 pythonis (Danilewskya), 132.  
 pythonis (Hæmogregarina), 132.  
 quadrispina (Grayalia), 88.  
*quartana* (Plasmodium), 273.  
*ranarum* (Drepanidium), 159.  
*ranarum* (Hæmogregarina), 124.  
*ranarum* (Lankesterella), 160.  
*rara* (Hæmogregarina), 133.  
*ratti* (Hæmogregarina), 153.  
*ratti* (Leucocytozoon), 153.  
 ratufæ (Plasmodium), 293.  
 rayi (Hyalosporina), 93, 95.  
 raymundi (Hæmoproteus), 225.  
*relicta* (Hæmamœba), 253.  
*relictum* (Plasmodium), 254.  
 Rhynchocystidæ, 54, 65.  
 Rhynchocystis, 65.  
 rileyi (Hæmoptrotous), 226.  
 rivolta (Coccidium), 171.  
 rivolta (Isospora), 163, 171.  
 rodriguesi (Hæmogregarina), 134.  
 rohita (Myxobolus), 342.  
 rohita (Thelohanellus), 342.  
*rotundata* (Leucocyto-gregarina), 147.  
 Sarcocystidæ, 362, 363.  
 Sarcocystis, 363.  
 Sarcosporidia, 361.  
 Sarcosporidia *s. str.*, 362.  
*sardinae* (Coccidium), 189.  
*sardinae* (Eimeria), 176, 189.  
 Schaudinelliidæ, 55.  
 schellacki (Adelina), 116.  
 Schellackia, 158.  
 Schizocystidæ, 113.  
 Schizogregarinaria, 111.  
 Selenococcidiidæ, 157.  
 Selenidiidæ, 112, 384.  
 Selenidium, 384.  
 soni (Thelohanellus), 342, 344.  
 semnopitheci (Plasmodium), 287.  
*semnopithecus* (Plasmodium), 287.  
 Septata, 53, 89.  
 sergenti (Babesia), 317.  
 singularis (Aikinetcystis), 73.  
 simondi (Hæmocystidium), 227.  
*simondi* (Hæmoproteus), 222.  
 simondi (Hæmoproteus), 227.  
 smithi (Eimeria), 177, 191.  
*snijdersi* (Eimeria), 189.  
 soricis (Babesia), 318.  
 soricis (Piroplasma), 318.  
 southwelli (Eimeria), 177, 193.  
 Spirocystidæ, 112.  
 Sphaerospora, 336.  
 Sphaerosporea, 333, 335.  
 Sphaerosporidæ, 335, 336.  
 Sporozoa, 50.  
 Steinina, 107.  
*Stenocephalus*, 91.  
 Stenophora, 91.  
 Stenophoridæ, 90, 91.  
 stepanowiana (Hæmogregarina), 134.  
 stephensoni (Nematocystis), 60, 63.  
 Stomatophora, 68, 377.  
 Stomatophoridæ, 55, 68.  
 sturni (Hæmoproteus), 228.  
 Stylorhynchidæ, 90.  
 Syncystidæ, 55.  
*taylori* (Piroplasma), 300.  
 Telosporidia, 50.  
 tephrodornis (Hæmoproteus), 237.

- tenella bubali* (Sarcocystis), 363.  
*tenella bubalis* (Sarcocystis), 363.  
*tenua* (Plasmodium), 261.  
*tertiana* (Plasmodium), 271.  
*testudinis* (Hæmogregarina), 135.  
*Tetractinomyxidæ*, 346.  
*Thoileria*, 295.  
*Thoileriida*, 209, 294.  
*Thelohanellus*, 340, 342.  
*Thelohania*, 349, 356.  
*thereicercis* (Hæmoproteus), 237.  
*thereicercis var. zeylonica* (Hæmoproteus), 238.  
*thomsoni* (Hæmogregarina), 136.  
*thyrsoideæ* (Hæmogregarina), 138.  
*tiedri* (Hæmogregarina), 138.  
*Toxoplasma*, 202.  
*Triactinomyxidæ*, 346.  
*tiedri* (Hæmogregarina), 138.  
*tripteroidesi* (Lankesteria), 77, 81.  
*tropicus* (Babesia), 318.  
*tropicus* (Piroplasma), 314, 318.  
*tyrio* (Plasmodium), 293.  
*Ulivina*, 380.  
*Unicapsulida*, 335.  
*upupæ* (Hæmoproteus), 228.  
*Urosporidæ*, 82.  
*vermicularis* (Nematocystis), 60, 64.  
*villorum intestinalum* (Cytospermium), 165.  
*vittatæ* (Hæmogregarina) 139.  
*vivax* (Hæmamœba), 271.  
*vivax* (Plasmodium), 271.  
*Wardiida*, 333.  
*wassilewskyi* (Eimeria), 177, 194.  
*Wenyonella*, 158, 197.  
*wenyoni* (Eimeria), 177.  
*wenyoni* (Hæmoproteus), 229.  
*wenyoni* (Isospora), 163, 172.  
*xavieri* (Hæmogregarina), 140.  
*xylocopæ* (Loidyana), 98.  
*Yakimovella*, 158.  
*Yakimovellinæ*, 158.  
*yakinovi* (Eimeria), 177, 194.  
*Zschokkella*, 337.  
*zurni* (Coccidium), 194.  
*zurni* (Cytospermium), 194.  
*zurni* (Eimeria), 176, 194.  
*zurni* (Eimeria), 191.  
*Zygoecystida*, 55, 72.

PRINTED BY TAYLOR AND FRANCIS, LTD.,  
RED LION COURT, FLEET STREET, E.C.4.

## GLOSSARY OF TECHNICAL TERMS.

---

- Acephaline*.—A gregarine not possessing an epimerite at any stage of its life-history.
- Acnidosporidia*.—Term sometimes used to include Sarcosporidia and Haplosporidia.
- Actinomyxidia*.—Cnidosporidia with large spores, trivalved membrane, and three distinctly visible polar capsules.
- Adeleidea*.—Coccidia in which the gametocytes are dissimilar in size and are associated with each other during the later part of trophic life.
- Agamete*.—An agamic spore or product of asexual reproduction.
- Agamogony*.—Asexual or agamic reproduction by equal, unequal or multiple division.
- Agamont*.—An asexual individual reproducing without conjugation or fertilization.
- Amitotic division*.—Direct division of the nucleus unaccompanied by the formation of a spindle of threads.
- Amæbosporidia*.—Term used by Hartmann to denote a separate class of Protozoa, in which are included Cnidosporidia, Sarcosporidia, and Haplosporidia.
- Amæbula stage*.—The sporoplasm which, by amæboid movements, has left the spore membrane, a stage leading up to the schizont.
- Anisogamy*.—Conjugation between dissimilar gametes.
- Anterior end*.—The end of an organism which is habitually forward in locomotion. In Cnidosporidia the end of the spore from which the polar filament becomes extruded through the foramen. If the two extremities are dissimilar in form, the anterior end is usually more or less attenuate.
- Association*.—A group formed by the attachment of two or more sporonts.
- Autogamy*.—Fusion of the two daughter nuclei to form a zygote or sporont.
- Biassociative*.—Referring to an association of two sporonts attached by unlike ends.
- Binary fusion*.—A mode of reproduction in which the division of the nucleus into two is followed by the division of the cell.
- Budding*.—The process of unequal fission, resulting in the formation of daughter organisms, which show a simplified structure when first formed.

*Cephaline*.—A gregarine possessing an epimerite at some stage in its life-history.

*Cephalont*.—Young gregarine with an epimerite.

*Chitinous*.—Corresponding in appearance and character to chitin, the horny material which forms the protective covering of insects and other Arthropoda.

*Cnidosporidia*.—Sporozoa in which the spore is provided with one or more thread-capsules.

*Coccidia*.—Telosporidia in which the mature trophozoite is intracellular and small, the zygote is non-motile, and the sporozoites are developed within a spore.

*Cocciomorpha*.—Term used by Doflein to include Coccidia and Hæmosporidia.

*Cælozoic*.—Parasites that live in the lumen of the alimentary canal or other cavities in the body of the host.

*Conjugation*.—Union of two organisms leading to reproduction by germs or spores.

*Cortical*.—Relating to the external layer of an organism.

*Cyst*.—Impervious membrane surrounding an organism or a pair of associated sporonts at the beginning of reproduction. It is an adaptation to a change of hosts in parasitic forms.

*Cytoplasm*.—The protoplasm of the cell-body as contrasted with that of the nucleus.

*Cytozoic*.—Parasites that are lodged inside a cell.

*Deutomerite*.—The portion of a cephaline gregarino behind the septum, by which it is separated from the protomerite.

*Dicystid*.—A gregarine in which the trophozoite is divided into two parts only, that is, an epimerite is present, but the rest of the body is not divided into a protomerite and a deutomerite.

*Disporoblastic*.—Producing two sporoblasts.

*Disporous*.—Producing two spores.

*Ectoparasitic*.—Having the nature of an external parasite.

*Ectoplasm*.—The outer zone of the body of unicellular organisms, comprising the epicyte, sarcocyte, and myocyte.

*Eimeridea*.—Coccidia in which the gametocytes are similar in size and develop independently of one another.

*Encystment*.—The phenomenon of becoming motionless and excreting a membranous cyst.

*Endogenous or internal budding*.—Formation of buds in the interior of the cytoplasm of the parent.

*Endoparasitic*.—Having the nature of an internal parasite.

*Endoplasm*.—The inner or granular zone of the body of unicellular organisms, lying within the ectoplasm.

*Endospore*.—The inner covering of a spore.

*Epicyte*.—The thin, fragile, external layer of the ectoplasm.

*Epimerite*.—The temporary, or rarely permanent, structure at the anterior end of a gregarine by which the young gregarine is attached to the host-cell. It is epicytal in origin.

*Epispore*.—The outer covering of a spore.

*Eugregarinaria*.—Gregarinida not showing schizogony.

*Exogenous or external budding*.—Formation of buds from the external surface of the body.

*Fission*.—Division of the nucleus followed by a division of the cell-body.

*Gamete*.—Specialized cells destined to meet and fuse in conjugation.

*Gametocyst*.—The cyst formed round two associated sporonts or gametocytes.

*Gametocyte*.—The mother-cell which gives rise to a number of gametes.

*Gamogony*.—The process of production of gametocytes or gametes by a gamont.

*Gamont*.—An individual destined to form gametes; also known as sporont.

*Globidia*.—Sarcosporidia in which the spores are fusiform and cysts occur exclusively in the intestinal submucosa.

*Golgi apparatus*.—A cytoplasmic inclusion which shows a tendency to clump together in masses or to form a network in the neighbourhood of the nucleus.

*Gregarinida*.—Telosporidia in which the mature trophozoite is extracellular and large, the zygote is non-motile, and sporozoites are developed within a spore.

*Gymnospore*.—Naked germ or protoplasmic body, formed by sporulation, which is not enclosed in a protective envelope.

*Hæmosporidia*.—Telosporidia in which the mature trophozoite is intracellular and small, the zygote motile, and sporozoites are without an envelope.

*Hæmosporidiidea*.—Term used by Wenyon to denote Hæmosporidia which form pigment in the red blood-cells.

*Haplocyta*.—Gregarines in which the trophozoite is not divided by an ectoplasmic septum.

*Haplosporidia*.—Sporozoa characterized by possession of large spores, and a simple type of development.

*Helicosporidia*.—Cnidosporidia with small barrel-shaped spores, containing a thick filament coiled beneath the spore-membrane and three sporoplasms.

*Heteropolaridea*.—Haplocyte, producing sporocysts with dissimilar poles.

*Histozoic*.—Parasites that occur in the spaces between groups of cells.

*Holozoic*.—Animals which are entirely dependent for food on other organisms, which they capture, devour and digest.

*Homopolaridea*.—Haplocyta producing sporozysts with similar poles.

*Isogametes*.—Gametes which are similar in shape and size.

*Isoamy*.—Conjugation between similar gametes.

*Karyogamy*.—Union of two gametes whose nuclei undergo intermingling.

*Karyosome*.—A chromatic mass surrounded by plastin and contained within the nucleus.

*Longitudinal striations*.—The very delicate ridges on the outside of the epicyte.

- Macrogamete*.—The larger or inactive gamete in anisogamous conjugation.
- Macrogametocyte*.—The mother-cell of the macrogamete.
- Meront*.—A schizont of a microsporidian.
- Merozoite*.—A product of asexual reproduction or schizogony.
- Metabolic*.—Changeable in form; polymorphic.
- Metagamogony*.—The process of zygotic or post-conjugation reproduction.
- Metamorphic*.—Changeable in form.
- Microgamete*.—The smaller or active gamete in anisogamous conjugation.
- Microgametocytes*.—The mother-cell of microgametes.
- Microsporidia*.—Cnidosporidia with small spores, membrane in one piece, and one or, rarely, two polar filaments that are invisible *in vivo*.
- Microsporoblastic*.—Producing a variable number of sporoblasts.
- Microsporous*.—Producing a variable number of spores.
- Mitochondria*.—Minute cytoplasmic inclusions, of a lipoidal nature, occurring in the form of spherical granules or rod-shaped or crescentic bodies.
- Mitotic*.—Indirect division of the nucleus, which is accompanied by the formation of a spindle of threads.
- Monocystid*.—Gregarines in which the body of the trophozoite consists of a single part, *i. e.*, is not divided by a septum.
- Monosporoblastic*.—Developing into a single sporoblast.
- Monosporous*.—Developing into a single spore.
- Multinucleate*.—Possessing many nuclei.
- Multiple fission*.—A mode of reproduction in which the division of the nucleus is not immediately followed by the division of the cell, but, after repeated nuclear division, the cell divides into as many parts as there are nuclei.
- Myocyte*.—The ectoplasmic layer consisting of the myonemes.
- Myoneme*.—Specialized muscle-like fibrils which cause the contraction of the whole or a part of the body. They are embedded in the periphery of the endocyte and form a network around the organism.
- Myxosporidia*.—Cnidosporidia with large spores, bivalved membrane, with two or four polar capsules visible *in vivo*.
- Neosporidia*.—Term used by Schaudinn to include Cnidosporidia, Sarcosporidia, and Haplosporidia. The common features are that the life of an individual does not come to an end when reproduction takes place, but that reproduction continues throughout the trophic phase, the sporoblasts being carried about by the more or less active parent organism, which may ultimately become a large mass of spores.
- Nucleolus*.—An exceedingly minute, more solid particle developed singly or in varying number within the nucleus of an animal or vegetable cell. Its homologue among the Protozoa is generally referred to as *Endoplastule* or *Karyosome*.
- Nucleus*.—More densely granular body within the substance of an animal or vegetable cell.
- Octosporoblastic*.—Producing eight sporoblasts.
- Octosporous*.—Producing eight spores.
- Octozoic spore*.—A spore containing eight sporozoites.

*Oocyst*.—A cyst containing the conjugated gametes.

*Oökinete*.—The motile zygote in Hæmosporidia.

*Pansporoblast*.—An enclosed area in a myxosporidian trophozoite in which two sporoblasts become differentiated. The term is also used to designate in general a grown-up sporont of the polysporous genera in which two or many sporoblasts are formed.

*Parasite*.—An organism living in or upon the body of another organism and dependent for its existence on that organism or a limited group of organisms.

*Piroplasmidea*.—Hæmosporidia which do not form pigment in the red blood-cells.

*Planont*.—The stage between free amœbula and schizont stages, which are found in the alimentary canal or body-cavity of the host soon after the spore germinates.

*Plasmodium*.—Multinucleated cell formed by the repeated divisions of the nucleus.

*Plasmotomy*.—Cleavage of a multinucleated body into two or more multinucleate parts.

*Polar capsule*.—A sac in which the polar filament is coiled, a structure characteristic of a cnidosporidian spore.

*Polar filament*.—A fine and long filament coiled in the polar capsule, which is extruded under suitable stimulation.

*Polycystid*.—Referring to gregarines possessing a septum which divides the trophozoite into regions; also known as "septate."

*Polymorphic*.—Exhibiting a diversity of form.

*Polysporoblastic*.—Producing numerous sporoblasts.

*Polysporous*.—Producing many spores.

*Posterior end*.—The end of an organism which is habitually behind in locomotion. In Cnidosporidia the end of the spore opposite to the anterior; it is usually more or less rounded if the two ends are dissimilar.

*Primite*.—The first individual in an association of two or more sporonts.

*Protomerite*.—The portion of a septate gregarine which precedes the septum.

*Protoplasm*.—The physical basis of life, or elementary formative matter of all living organisms.

*Protozoa*.—Animals in which the body is not divided into cells.

*Pseudocyst*.—The residual protoplasm which, after the spores are separated, acquires a membranous wall, swells until the true cyst-wall bursts, and allows the extrusion of the ripe spores.

*Sarcocyte*.—The middle layer of the ectoplasm.

*Sarcosporidia*.—Sporozoa in which cysts form long rod-like masses, and the spores are crescentic.

*Satellite*.—Any sporont in an association which is attached behind the primite. Generally there is one, but sometimes several are attached linearly, one behind the other, or in a cluster to the posterior end of the primite.

*Schizogony*.—Asexual or agamic reproduction by equal, unequal or multiple division.

*Schizogregarinaria*.—Gregarinida showing schizogony.

*Schizont*.—That stage which is about to divide into a number of parts called merozoites.

- Schizontocyte*.—A special form of agamont which breaks up into a number of agamete-forming centres by multiple division.
- Septata*.—Gregarines in which the trophozoite is divided by an ectoplasmic septum.
- Septum*.—The thin layer of sarcocyte which separates the protomerite from the deutomerite.
- Siliceous*.—Partaking of the nature and qualities of silica; composed of flint.
- Spore*.—The body into which the zygote develops after the acquisition of a resistant outer coating.
- Spore-duct*.—A tubular growth from the cyst, through which the spores are extruded when ripe.
- Sporoblast*.—A product of the initial reproduction of the zygote, including both capsule and contents; a cell which develops directly into a spore.
- Sporocyst*.—The covering or coverings of the spore. Sometimes used in the same sense as a spore.
- Sporogony*.—The development of spores from the sporont.
- Sporont*.—An adult sporozoan which is destined to form gametes or to give rise to sporoblasts.
- Sporoplasm*.—The protoplasmic mass inside the spore; the sporozoite of a Cnidosporidian spore.
- Sporozoa*.—A class of the Protozoa in which spore-formation is the prevailing mode of reproduction.
- Sporozoite*.—Each of the small falciform bodies which are released when the spore-wall is absorbed.
- Sporulation* or *multiple fission*.—Mode of reproduction in which the repeated division of the nucleus is followed by the splitting of the organism into as many parts as the nuclei.
- Syngamy*.—Sexual union or conjugation involving a complete fusion of two gametes.
- Synkaryon*.—The combination nucleus resulting from the fusion of two nuclei derived from two individuals.
- Syzygy*.—Linear chains formed by two or more organisms attached end to end.
- Telosporidia*.—Sporozoa with trophic and reproductive phases typically distinct. Term used by Schaudinn to include Gregarinida, Coccidia, and Hæmosporidia.
- Tetrasporoblastic*.—Producing four sporoblasts.
- Tetrasporous*.—Producing four spores.
- Tetrazoic spore*.—A spore containing four sporozoites.
- Trophozoite*.—The young feeding and growing parasite.
- Vacuolate*.—Having a number of clear spaces or vacuoles.
- Vermicular*.—Resembling a worm in shape.
- Zygote*.—The cell resulting from the complete fusion of two gametes.

# The Fauna of British India, including Ceylon and Burma.

Published under the Authority of the Secretary of State  
for India in Council.

## LIST OF VOLUMES PUBLISHED AND IN PREPARATION. NOVEMBER, 1938.

*(Those marked \* are out of print. Except where publication is known  
to have been earlier, dates quoted are those on which the  
volumes were first received at the India Office.)*

### VERTEBRATA.

#### MAMMALIA.

[FIRST EDITION.] By W. T. BLANFORD.

- \*Part I. [Primates, Carnivora, Insectivora]. Pp. i-xii, 1-250, text-figs.  
Aug. 31, 1888.
- \*Part II. [Chiroptera, Rodentia, Ungulata, Cetacea, Sirenia, Edentata]. Pp. i-xx,  
251-617, text-figs. Dec. 18, 1891.
- [A second edition, by Mr. MARTIN A. C. HINTON and Mr. R. I. POOCOCK, is in course  
of preparation. This edition will probably occupy three volumes.]

#### BIRDS.

[FIRST EDITION.]

- \*Vol. I. [Passeres]. By EUGENE W. OATES. Pp. i-xx, 1-556, text-figs.  
Dec. 30, 1889.
- \*Vol. II. [Passeres, concluded]. By EUGENE W. OATES. Pp. i-x, 1-407, text-figs.  
Dec. 8, 1890.
- Vol. III. [Eurylami, Pici, Zygodactyli, Anisodactyli, Macrochires, Trogones,  
Coccyges, Psittaci, Strigos, Accipitres]. By W. T. BLANFORD. Pp. i-xiv,  
1-450, text-figs. 21/- Oct. 2, 1895.
- Vol. IV. [Columbæ, Pterocletes, Gallinæ, Hemipodii, Grallæ, Limicolæ, Gaviæ,  
Steganopodes, Tubinæ, Herodiones, Phœnicopteri, Pygopodes]. By W. T.  
BLANFORD. Pp. i-xxi, 1-500, text-figs. 21/- April 25, 1898.

SECOND EDITION. By E. C. STUART BAKER.

- Vol. I. [Passeres, Fam. I. Corvidæ—VIII. Troglodytidæ]. Pp. i-xxiii, 1-479, 8 col.  
pls., text-figs. 30/- Aug. 24, 1922.
- Vol. II. [Passeres, Fam. IX. Cinclidæ—XVII. Regulidæ]. Pp. i-xxiii, 1-581, 8 col.  
pls., text-figs. 30/- April 30, 1924.
- Vol. III. [Passeres, Fam. XVIII. Irenidæ—XXXIII. Eurylaimidæ]. Pp. i-xx,  
1-489, 7 col. pls., map, text-figs. 30/- March 20, 1926

- Vol. IV. [Coraciiformes]. Pp. i-xxiv, 1-471, 7 col. pls., text-figs. 30/- July 28, 1927.
- Vol. V. [Accipitres, Columbæ, Pterocletes, Gallinæ, Hemipodii]. Pp. i-xviii, 1-469, 6 col. pls., text-figs. 30/- March 21, 1928.
- Vol. VI. [Grallæ, Charadriiformes, Steganopodes, Tubinares, Herodiones, Phœnicopteri, Anseres, Pygopodes]. Pp. i-xxv, 1-499, 3 pls., text-figs. 30/- March 26, 1929.
- Vol. VII. [Synonymical Catalogue, Passeres—Grallæ]. Pp. i-viii, 1-484. 30/- March 30, 1930.
- Vol. VIII. [Synonymical Catalogue, Grallæ—Pygopodes; Corrigenda and Addenda; Index]. Pp. i-iv, 485-801. 15/- Sept. 25, 1930.

## REPTILIA and BATRACHIA.

[\*FIRST EDITION, complete in 1 vol.] By GEORGE A. BOULENGER.

Pp. i-xviii, 1-541, text-figs. Sept. 4, 1890.

SECOND EDITION. By MALCOLM A. SMITH.

Vol. I. Loricata, Testudines. Pp. i-xxviii, 1-185, 2 pls., map, text-figs. 15/- March 27, 1931.

Vol. II. Sauria. Pp. i-ix, 1-440, 1 pl., 2 maps, text-figs. 30/- Feb. 7, 1935.

[Vol. III., Ophidia, by Dr. MALCOLM A. SMITH, is in course of preparation.]

## FISHES.

[FIRST EDITION.] By FRANCIS DAY.

Vol. I. [Chondropterygii, Teleostei (Physostomi; Acanthopterygii: Percidæ)]. Pp. i-xviii, 1-548, text-figs. 28/- July 11, 1889.

Vol. II. [Teleostei (Acanthopterygii excl. Percidæ; Anacanthini; Lophobranchii; Plectognathi), Lepto-cardii]. Pp. i-xiv, 1-509, text-figs. 28/- Sept. 21, 1889.

[A second edition, by Dr. SUNDER LAL HORA, is in course of preparation. It is anticipated that this edition will extend to at least five volumes.]

## ARTHROPODA.

### LEPIDOPTERA.

MOTHS. By G. F. HAMPSON.

Vol. I. [Fam. 1, Saturniidæ—23, Hyspidæ]. Pp. i-viii, 1-527, text-figs. 28/- Jan. 10, 1893.

Vol. II. [Fam. 24, Arctiidæ; 25, Agaristidæ; 26, Noctuidæ]. Pp. i-iv, 1-609, text-figs. 28/- March 9, 1894.

Vol. III. [Fam. 26, Noctuidæ (Subfam. Focillinæ, Deltoidinæ); 27, Epicopiidæ; 28, Uraniidæ; 29, Epiplemidæ; 30, Geometridæ]. Pp. i-xxviii, 1-546, text-figs. 28/- Feb. 21, 1895.

Vol. IV. [Fam. 31, Pyralidæ; additions and corrections to Fam. 1-30]. Pp. i-xxviii, 1-594, text-figs. 28/- Dec. 1, 1896.

Vol. V. [Sphingidæ]. Pp. i-xviii, 1-537, 15 pls., text-figs. June 15, 1937.

(Dates of publication as stated in MS. notes by Sir G. Hampson, "teste Taylor & Francis.")

BUTTERFLIES. [FIRST EDITION.] By C. T. BINGHAM.

- \*Vol. I. [Nymphalidæ, Nemeobiidæ]. Pp. i-xxii, 1-511, 10 col. pls., text-figs.  
March 2, 1905.
- Vol. II. [Papilionidæ, Pieridæ, Lycænidæ (part)]. Pp. i-viii, 1-480, 10 col. pls.,  
text-figs. 28/-  
March 25, 1907.
- [Vol. III. of the first edition was never completed. A second edition, by Mr.  
N. D. RILEY, Brig.-Gen. W. H. EVANS, and Mr. G. TALBOT, is in course of  
preparation. This edition will embrace all the Butterflies and will probably extend  
to five volumes.]

COLEOPTERA.

ADEPHAGA.

- General Introduction, and Cicindelidæ and Paussidæ. By W. W. FOWLER. Pp. i-  
xx, 1-529, text-figs. 28/- Received in Brit. Mus. (Nat. Hist.) Feb. 18, 1912.
- Carabidæ: Vol. I. Carabinae. By H. E. ANDREWES. Pp. i-xviii, 1-431, 9 pls.,  
text-figs. 22/6  
May 15, 1929.
- Carabidæ: Vol. II. Harpalinae—I. By H. E. ANDREWES. Pp. i-xvi, 1-323, 5 pls.,  
map, text-figs. 22/6.  
Oct. 23, 1935.
- [A volume on Dytiscidæ, Gycemidæ, and Haliplidæ, by Mr. J. BALFOUR BROWN, is in preparation.]

STAPHYLINOIDEA.

Staphylinidæ. By MALCOLM CAMERON.

- Vol. I. [Subfam. Micropeplinae, Oxytelinae, Oxyporinae, Megalopinae, Steninae,  
Enaesthetinae.] Pp. i-xvii, 1-471, 3 pls., map, text-figs. 30/- March 31, 1930.
- Vol. II. [Subfam. Pæderinae.] Pp. i-viii, 1-257, 2 col. pls., text-figs. 15/-  
Feb. 28, 1931.
- Vol. III. [Subfam. Staphylininae, Trichophyinae, Termitodiscinae, Pygosteninae,  
Tachyporinae.] Pp. i-xiii, 1-443, 4 col. pls., text-figs. 30/- March 30, 1932.
- [Vol. IV. is in course of preparation.]

CLAVICORNIA.

- Erotylidæ, Languriidæ, and Endomychidæ. By G. J. ARROW. Pp. i-xvi, 1-416,  
1 col. pl., map, text-figs. 30/-  
March 21, 1925.

PHYTOPHAGA.

- Cerambycidæ. By C. J. GAHAN. Pp. i-xviii, 1-329, text-figs. 14/- Nov. 9, 1906.
- Chrysomelidæ.
- Vol. I. [Eupodes, Camptosomes, Cyclica]. By MARTIN JACOBY. Pp. i-xx, 1-534,  
2 col. pls., text-figs. 28/-  
March 14, 1908.
- Vol. II. [Hispinæ and Cassidinæ]. By S. MAULIK. Pp. i-xi, 1-439, text-figs. 21/-  
Aug. 9, 1919.
- Vol. III. [Chrysomelinae and Halticinae]. By S. MAULIK. Pp. i-xiv, 1-442, map,  
text-figs. 25/-  
May 20, 1926.
- Vol. IV. [Galerucinae]. By S. MAULIK. Pp. i-xvi, 1-648, 1 col. pl., map, text-figs.  
35/-  
Jan. 30, 1936.

## RHYNCHOPHORA.

Curculionidæ. [Part I. Brachyderinæ, Otiorrhynchinæ.] By GUY A. K. MARSHALL.  
Pp. i-xv, 1-367, text-figs. 21/- Nov. 28, 1916.

[A volume on Platypodidæ, by Dr. C. F. C. BEESON, is in preparation, and will be followed by a volume on Scolytidæ.]

## LAMELLICORNIA.

Scarabæidæ By G. J. ARROW.

Part I. Cetoniinæ, Dynastinæ. Pp. i-xiv, 1-322, 2 col. pls., text-figs. 14/-  
Sept. 13, 1910.

Part II. Rutelinæ, Desmonycinæ, Euchirinæ. Pp. i-xiii, 1-387, 5 pls., text-figs. 21/-  
May 6, 1917.

Part III. Coprinæ. Pp. i-xii, 1-428, 13 pls., map, text-figs. 30/- Dec. 15, 1931.  
[A volume, by Mr. G. J. ARROW on Lucanidæ and Passalidæ is in preparation.]

## HYMENOPTERA.

Vol. I. Wasps and Bees. [Fossores, Diploptera, Anthophila.] By C. T. BINGHAM.  
Pp. i-xxix, 1-579, 4 col. pls., text-figs. 28/- March 29, 1897.

Vol. II. Ants and Cuckoo-Wasps. [Formicidæ, Chrysididæ.] By C. T. BINGHAM.  
Pp. i-xix, 1-506, 1 col. pl., text-figs. 28/- April 7, 1903.

Vol. III. Ichneumonidæ: I. Ichneumonos Deltoidei [Pimplinæ, Tryphoninæ, Ophi-  
nina]. By CLAUDE MORLEY. Pp. i-xxxvi, 1-531, 1 col. pl., text-figs. 28/-  
March 28, 1913.

## DIPTERA.

[Vol. I.] Nematocera, excluding [Cecidomyiidæ, Chironomidæ, and Culicidæ. By  
E. BRUNETTI. Pp. i-xxviii, 1-581, 12 pls., text-figs. 28/- Dec. 17, 1912.

[Vol. II.] Brachycera, Vol. I. [Stratiomyiidæ, Leptidæ, Nemestrinidæ, Cyrtidæ, Bomby-  
liidæ, Therevidæ, Scenopinidæ, Mydaidæ, Empidæ, Lonchopteridæ, Platy-  
pezidæ]. By E. BRUNETTI. Pp. i-ix, 1-401, 4 pls., text-figs. 35/- May 28, 1920.

Vol. III. Pipunculidæ, Syrphidæ, Conopidæ, Cæstridæ. By E. BRUNETTI. Pp. i-xii,  
1-424, 6 pls., text-figs. 30/- March 1, 1923.

Vol. IV. Culicidæ, tribe Anopholini. By S. R. CHRISTOPHERS. Pp. i-xi, 1-371,  
3 pls., text-figs. 22/6 Oct. 27, 1933.

Vol. V. Culicidæ, tribes Megarhinini and Culicini. By P. J. BARRAUD.  
Pp. i-xxvii, 1-463, 8 pls., text-figs. 30/- March 14, 1934.

[Vol. VI., Muscidæ, by Miss D. AUBERTIN and Mr. R. SENIOR-WHITE, and  
Vol. VII., Asilidæ, by Dr. B. M. HOBBY, are in preparation.]

## APHANIPTERA.

[A Volume on the Fleas, by Dr. M. SHARIF, is in course of preparation.]

## RHYNCHOTA.

By W. L. DISTANT.

Vol. I. Heteroptera [Pentatomidæ, Coreidæ, Berytidæ]. Pp. i-xxii, 1-438, text-figs.  
28/- Aug. 18, 1902.

Vol. II. Heteroptera [Fam. 4, Lygæidæ—16, Capsidæ.] Pp. i-xvii, 1-503, text-figs.  
28/- 1903-4.

[First published in two parts: Part I, pp. 1-242, in Dec. 1903; Part II, pp. 243-503,  
in April, 1904. The two parts later re-issued as one volume with fresh preface.]

- Vol. III. Heteroptera—Homoptera [Anthocoridae, Polycetonidae, Cryptocerata, Cicadidae, Fulgoridae]. Pp. i-xiv, 1-503, text-figs. 28/- March 19, 1906.
- Vol. IV. Homoptera [Membracidae, Cercopidae, Jassidae] and Appendix [to Pentatomidae, Coreidae, and Berytidae]. Pp. i-xv, 1-501, text-figs. 28/- 1907-8.  
 [First published in two parts: Part I, pp. 1-264, in Nov. 1907; Part II, pp. 25-501, in Aug. 1908. Later re-issued as one volume.]
- Vol. V. Heteroptera: Appendix [Lygaeidae to Cryptocerata]. Pp. i-xii, 1-362, text-figs. 14/- Jan. 24, 1911.
- Vol. VI. Homoptera: Appendix [Cicadidae, Fulgoridae, Membracidae, Cercopidae, Jassidae (pt.)]. Pp. i-viii, 1-248, text-figs. 14/- March 31, 1916.
- Vol. VII. Homoptera: Appendix [Jassidae (pt.)]; Heteroptera: Addenda [Pentatomidae, Coroidae, Berytidae, Lygaeidae]. Pp. i-viii, 1-210, text-figs. 14/- May 9, 1918.

#### ORTHOPTERA.

- Acridiidae. By W. F. KIRBY. Pp. i-ix, 1-276, text-figs. 14/- June 9, 1914.  
 [A second edition of the Acridiidae, by Dr. B. P. UVAROV, is being prepared, and will be followed by volumes on the Gryllidae, by Dr. L. CHOPARD, and the Tettigoniidae, by Mr. G. M. HENRY.]

#### DERMAPTERA.

- (Earwigs). By MALCOLM BURR. Pp. i-xviii, 1-217, 10 col. pls., 2 text-figs. 14/- Feb. 3, 1910.

#### ODONATA.

- Vol. I. [Cœnagriidae]. By F. C. FRASER. Pp. i-xiii, 1-423, map, text-figs. 25/- March 1, 1933.
- Vol. II. [Agridae and Gomphidae]. By F. C. FRASER. Pp. i-xxiii, 1-398, 4 col. pls., text-figs. 25/- Oct. 29, 1934.
- Vol. III. [Cordulogasteridae, Aeshnidae, Libellulidae]. By F. C. FRASER. Pp. i-xi, 1-461, map, 2 pls., text-figs. 30/- Dec. 21, 1936.

#### ARACHNIDA.

- Scorpiones, Uropygi, Amblypygi, Solifugae, Araneae (pt.). By R. I. POCKOCK. Pp. i-xii, 1-279, text-figs. 14/- Dec. 21, 1900.  
 [A volume on the Ticks, by Dr. M. SHARIF, is in course of preparation.]

#### CRUSTACEA.

- [A volume on the Cirripeda, by Dr. C. A. NILSSON-CANTELL, and a volume on Brachyura (Oxyrhyncha), by Dr. B. CHOPRA, are in course of preparation.]

#### ECHINODERMATA.

- [A volume on the Echinoidea, by Dr. TH. MORTENSEN, is in course of preparation.]

#### MOLLUSCA.

- [Vol. I.] Testacellidae and Zonitidae. By W. T. BLANFORD and H. H. GODWIN-AUSTEN. Pp. i-xxxii, 1-311, text-figs. 14/- Dec. 7, 1908.
- Vol. II. Trochomorphidae—Janellidae. By G. K. GUDE. Pp. i-xii, 1-520, text-figs. 28/- Nov. 24, 1914.

- Vol. III. Land Operculates (Cyclophoridae, Truncatellidae, Assimineidae, Helicididae). By G. K. GUDE. Pp. i-xiv, 1-386, 2 pls., text-figs. 35/- April 5, 1921.
- [Vol. IV.] Freshwater Gastropoda and Pelecypoda. By H. B. PRESTON. Pp. i-xi, 1-244, text-figs. 14/- March 31, 1915.
- [A fifth volume, by Dr. B. PRASHAD, dealing with Pelecypoda, is in active preparation.]

## WORMS.

### OLIGOCHÆTA.

- [In 1 Vol.] By J. STEPHENSON. Pp. i-xxiv, 1-518, text-figs. 30/- June 30, 1923.

### POLYCHÆTA.

[A volume on the Polychæta, by Prof. PIERRE FAUVEL, is in preparation.]

### HIRUDINEA.

- [In 1 Vol.] By W. A. HARDING [Rhynchobdellæ] and J. PERCY MOORE [Arhynchobdellæ]. With an Historical Preface by the Editor, A. E. SHIPLEY. Pp. i-xxxii, 1-302, 9 col. pls., map, text-figs. 25/- March 23, 1927.

### CESTODA.

By T. SOUTHWELL.

- Vol. I. [Cestodaria, Eucestoda (excl. Tænioidea)]. Pp. i-xxxii, 1-391, map, text-figs. 22/6 May 29, 1930.
- Vol. II. [Tænioidea]. Pp. i-ix, 1-262, text-figs. 15/- Dec. 29, 1930.

### TREMATODA.

[A volume on Trematoda, by Dr. D. G. BHALERAO, is in preparation.]

### NEMATODA.

- Vol. I. Ascaroidea and Strongyloidea. By H. A. BAYLIS. Pp. i-xxxvi, 1-408, map, text-figs. 25/- March 23, 1936.
- [A further volume by Dr. H. A. BAYLIS is in preparation.]

### COELENTERATA, etc.

- Freshwater Sponges, Hydroids and Polyzoa. By N. ANNANDALE. Pp. i-viii, 1-251, 5 pls., text-figs. 14/- Sept. 21, 1911.

### PROTOZOA.

- Protozoa: Ciliophora. By B. L. BHATIA. Pp. i-xxii, 1-493, 11 pls., map, text-figs. 30/- August 7, 1936.
- Protozoa: Sporozoa. By B. L. BHATIA. Pp. i-xx, 1-497, 2 pls., map, text-figs. 30/- November 29, 1938.



















